

ELMAVAN 3D WAVEFORMS (Measured data sampled at 50 kHz) 51000 packets of 144 samples from 2017-09-06T00:51:38.855.999.

Processed Wed Sep 6 02:59:30 2017 by ELM ver.2012-10-06 from 001\_\_elm20170906\_005137\_\_dat00.bin

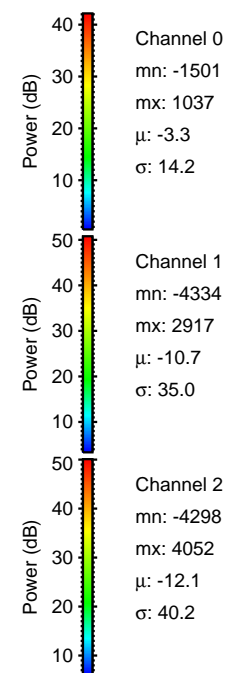

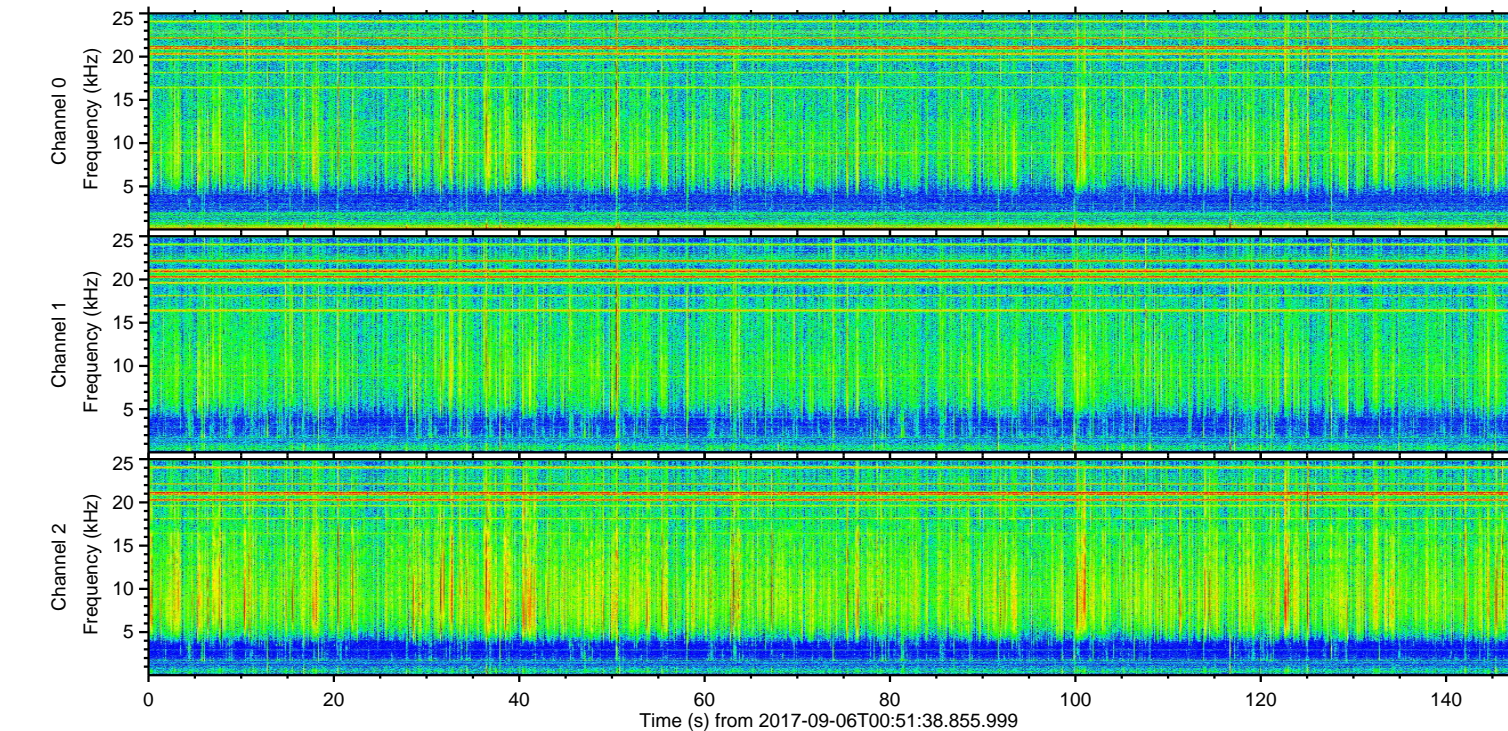
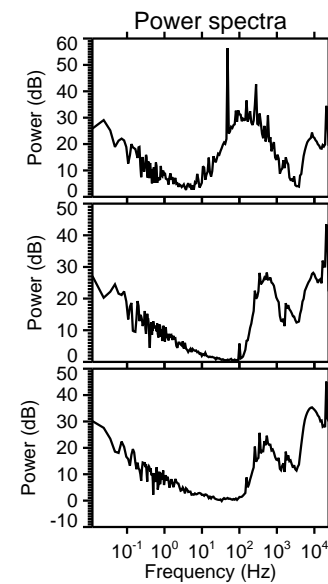
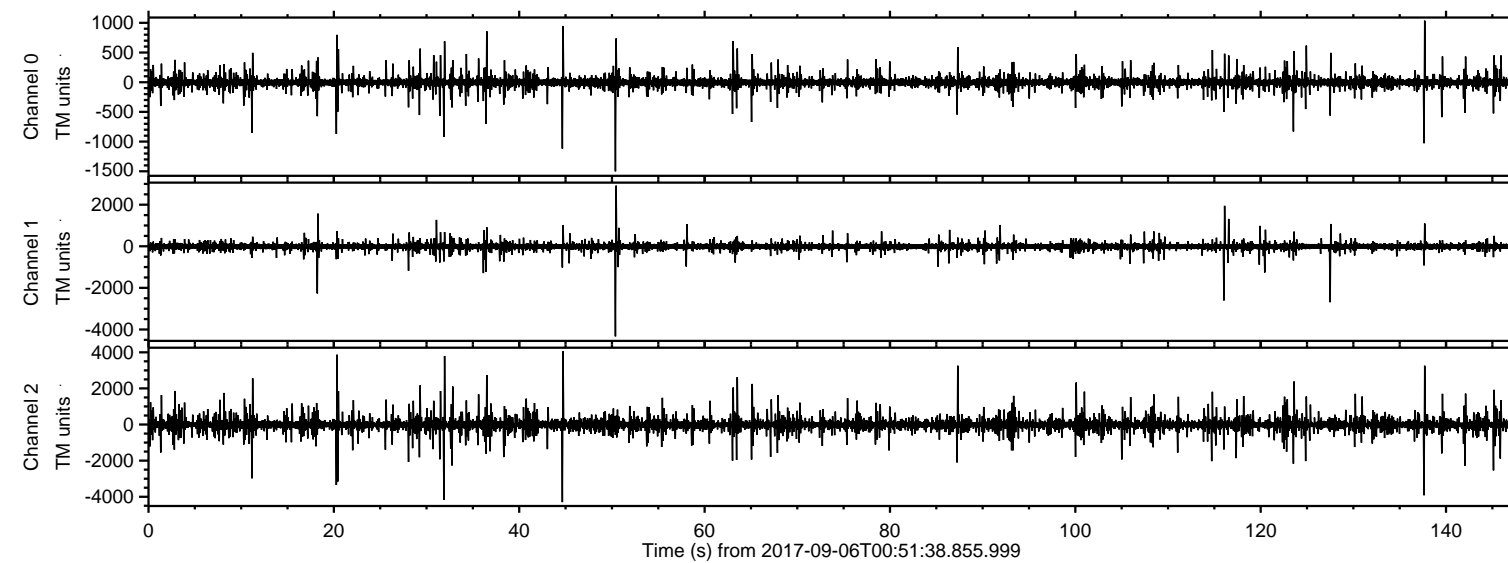

ELMAVAN 3D WAVEFORMS (Measured data sampled at 50 kHz) 51000 packets of 144 samples from 2017-09-06T00:51:38.855.999. Part 51/147

Processed Wed Sep 6 02:59:36 2017 by ELM ver.2012-10-06 from 001\_\_elm20170906\_005137\_\_dat00.bin

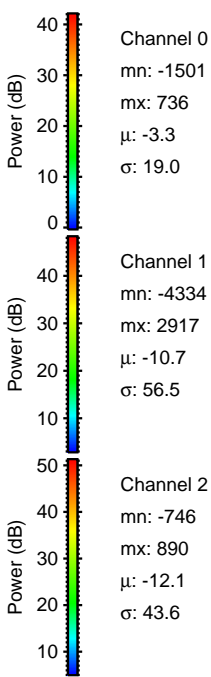
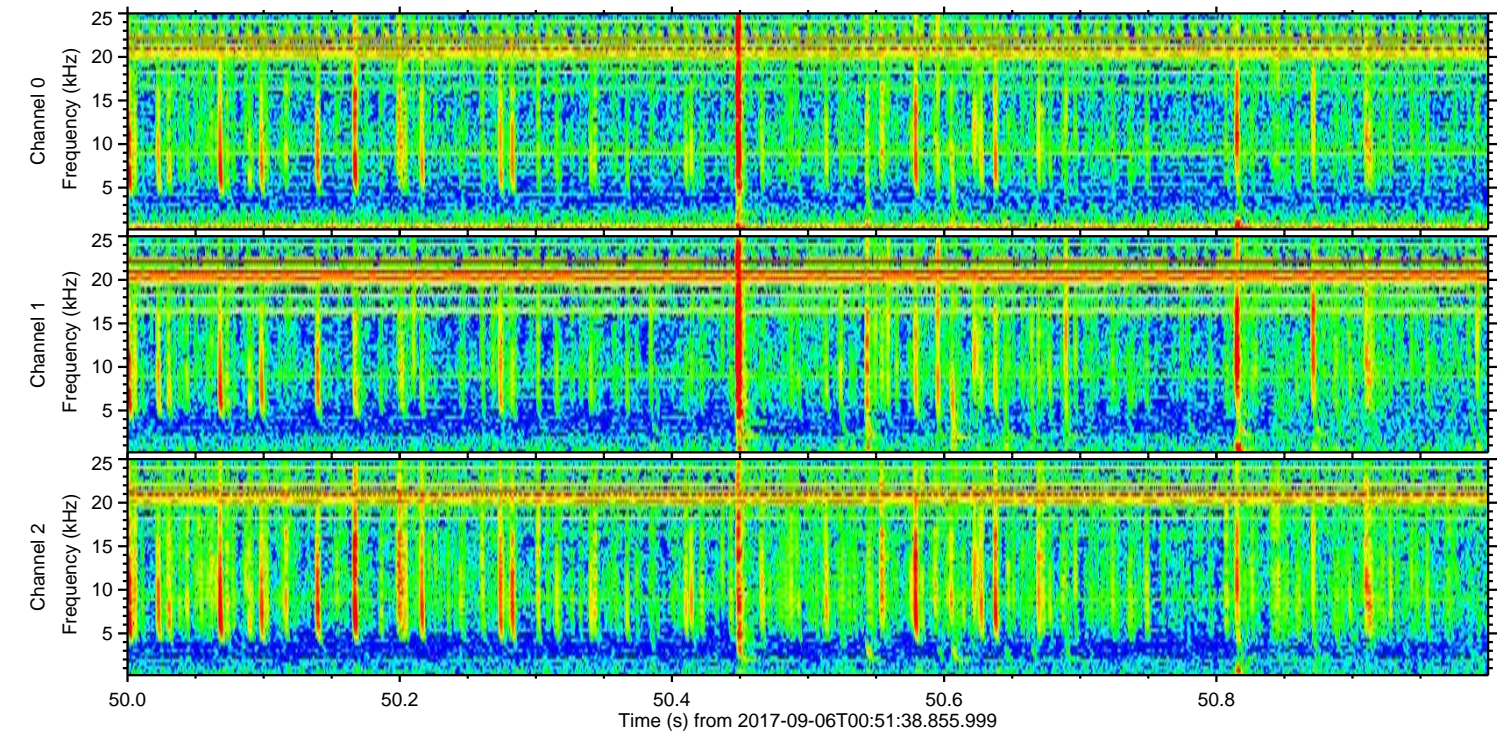
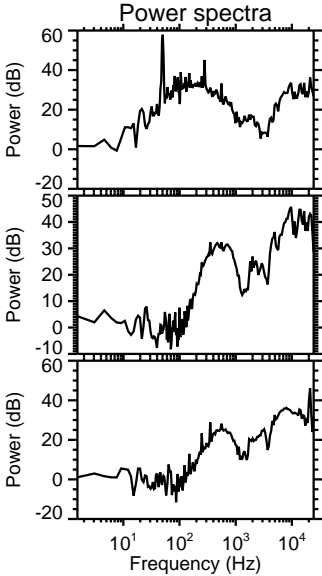
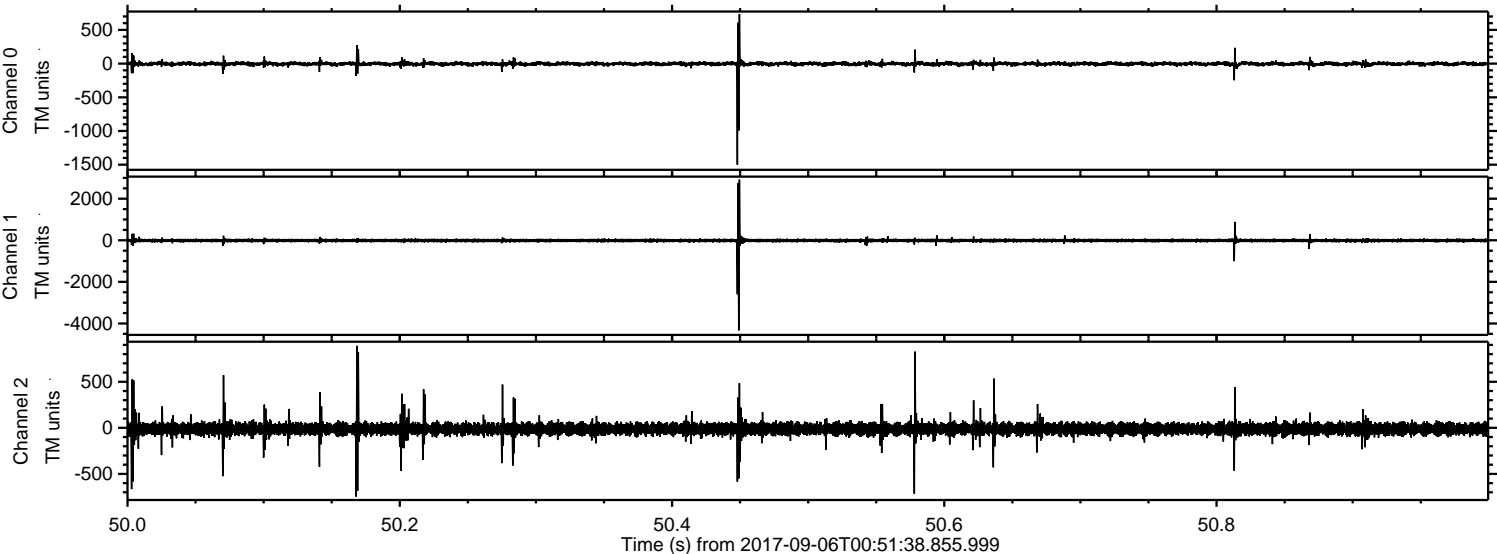



Processed Wed Sep 6 02:59:37 2017 by ELM ver.2012-10-06 from 001\_\_elm20170906\_005137\_\_dat00.bin

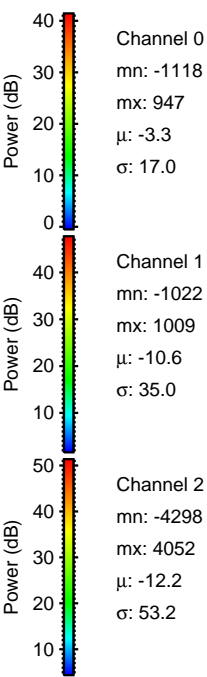
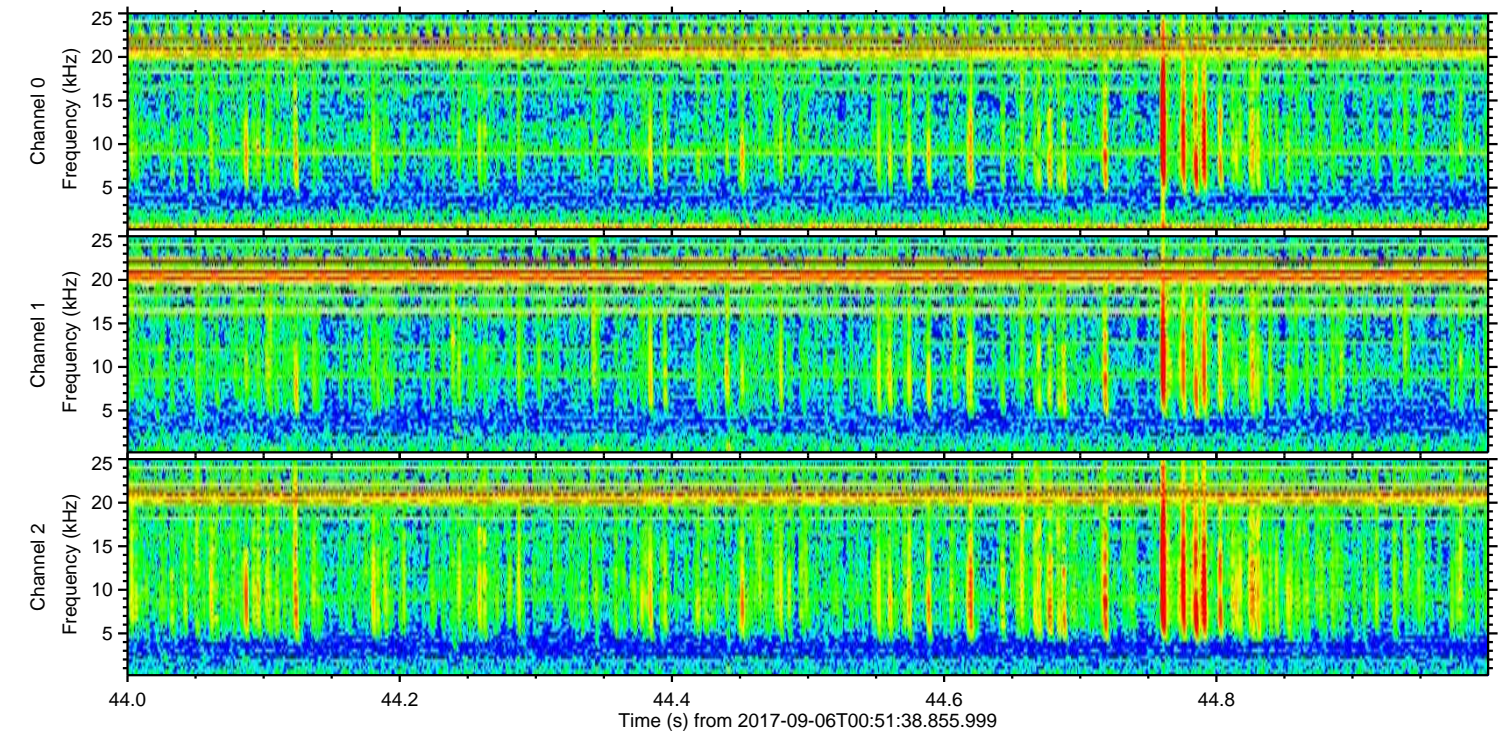
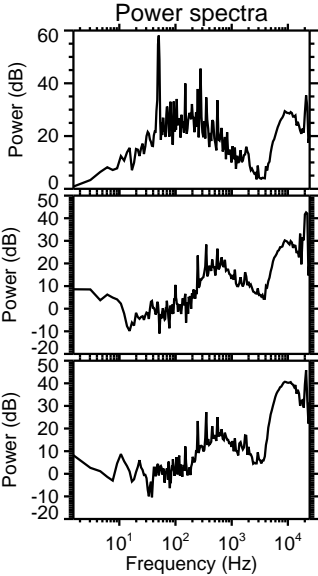
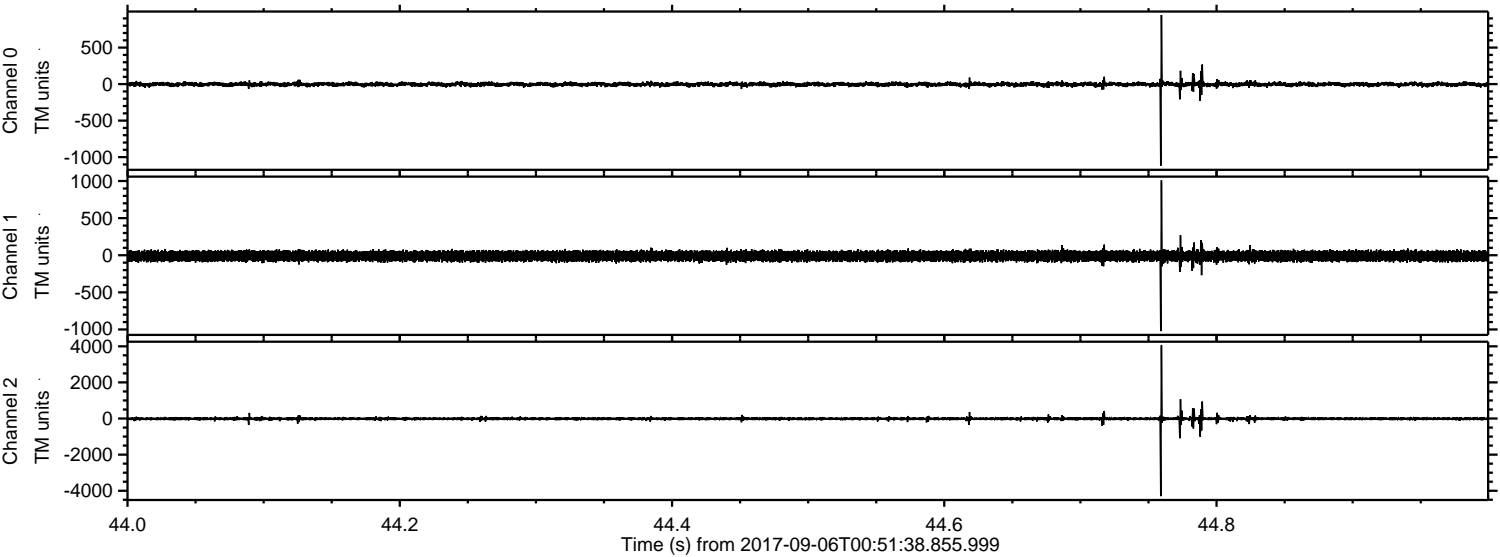

Channel 0  
mn: -1118  
mx: 947  
 $\mu$ : -3.3  
 $\sigma$ : 17.0

Channel 1  
mn: -1022  
mx: 1009  
 $\mu$ : -10.6  
 $\sigma$ : 35.0

Channel 2  
mn: -4298  
mx: 4052  
 $\mu$ : -12.2  
 $\sigma$ : 53.2



Processed Wed Sep 6 02:59:37 2017 by ELM ver.2012-10-06 from 001\_\_elm20170906\_005137\_\_dat00.bin

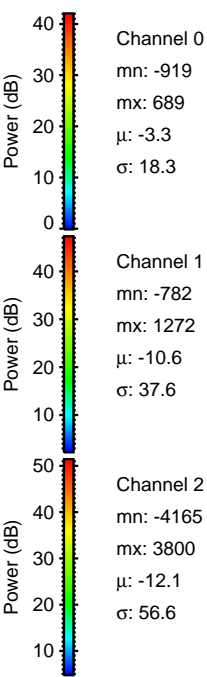
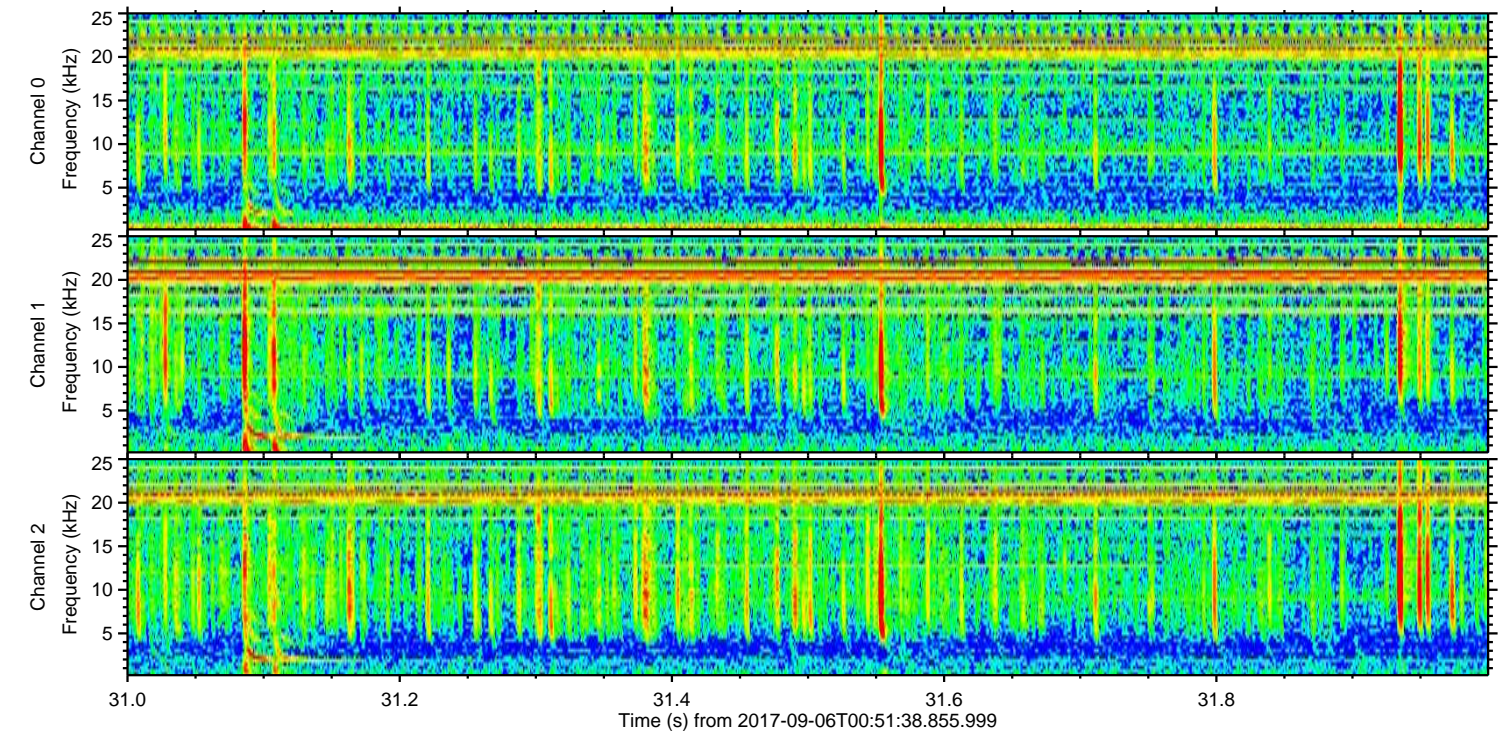
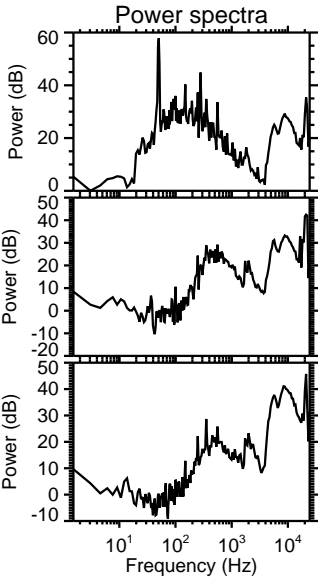
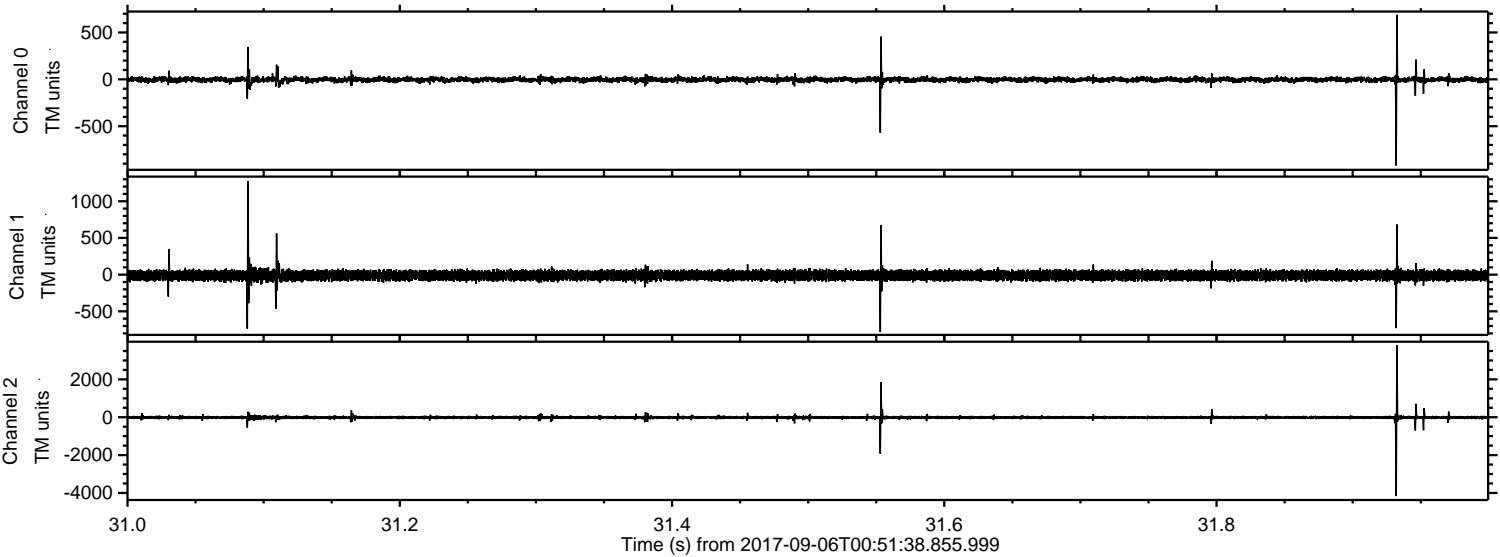

Channel 0  
mn: -919  
mx: 689  
 $\mu$ : -3.3  
 $\sigma$ : 18.3

Channel 1  
mn: -782  
mx: 1272  
 $\mu$ : -10.6  
 $\sigma$ : 37.6

Channel 2  
mn: -4165  
mx: 3800  
 $\mu$ : -12.1  
 $\sigma$ : 56.6



ELMAVAN 3D WAVEFORMS (Measured data sampled at 50 kHz) 51000 packets of 144 samples from 2017-09-06T00:51:38.855.999. Part 138/147

Processed Wed Sep 6 02:59:38 2017 by ELM ver.2012-10-06 from 001\_\_elm20170906\_005137\_\_dat00.bin

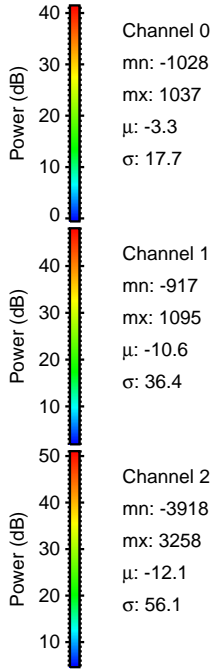
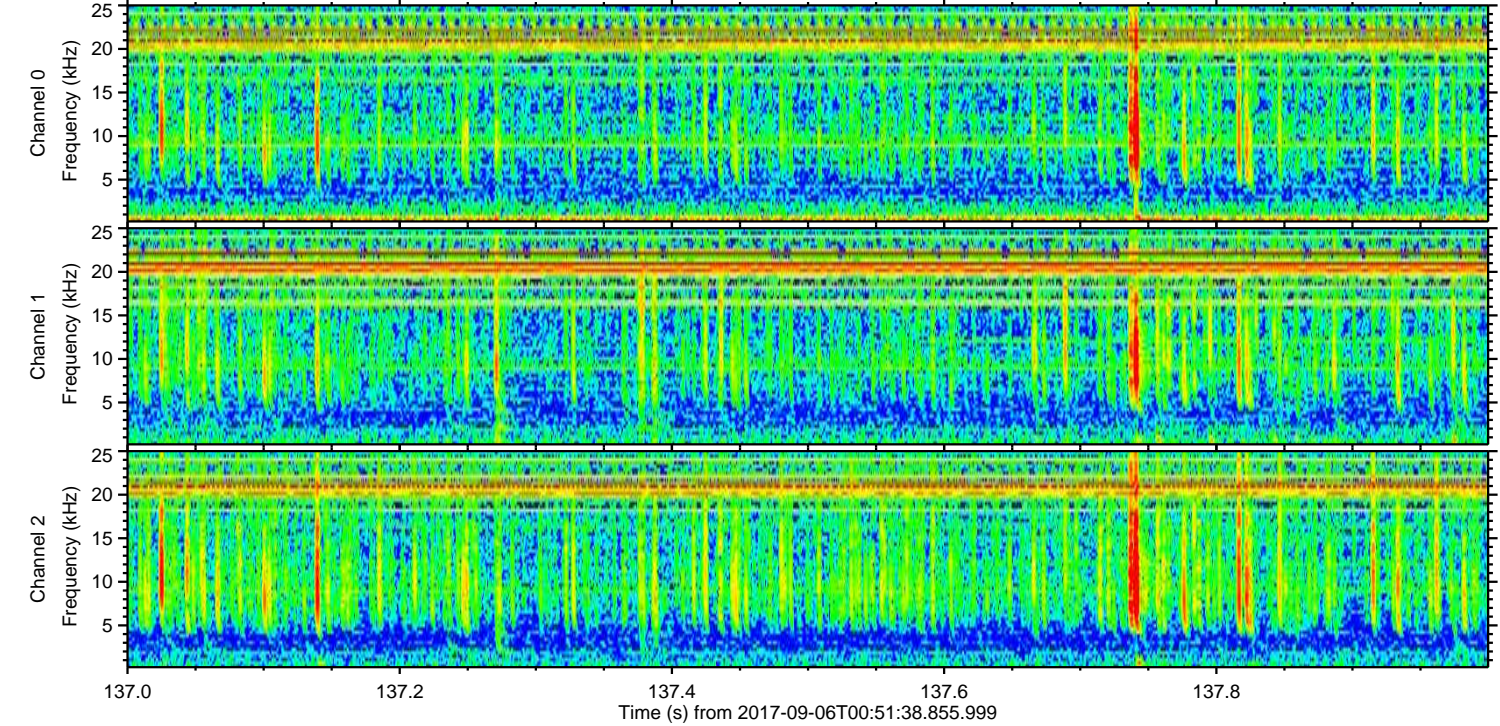
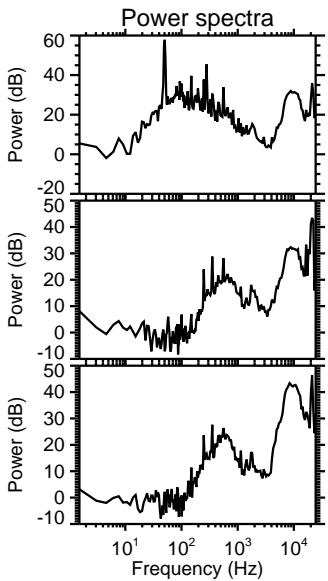
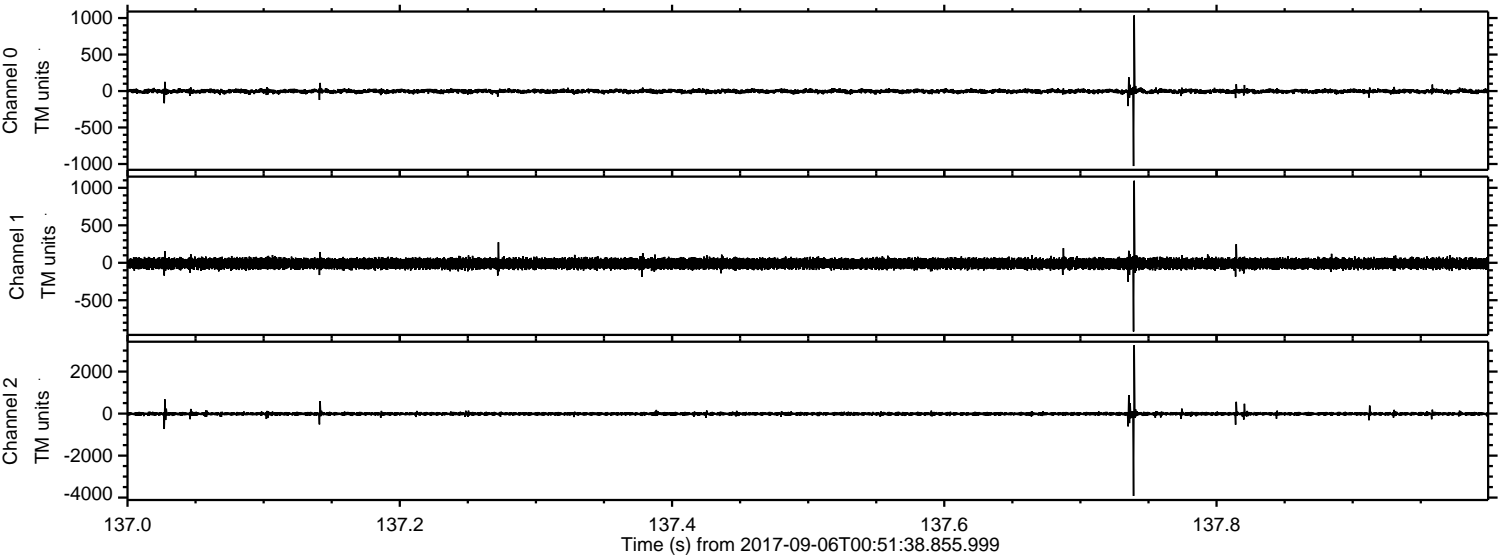

Channel 0  
mn: -1028  
mx: 1037  
 $\mu$ : -3.3  
 $\sigma$ : 17.7

Channel 1  
mn: -917  
mx: 1095  
 $\mu$ : -10.6  
 $\sigma$ : 36.4

Channel 2  
mn: -3918  
mx: 3258  
 $\mu$ : -12.1  
 $\sigma$ : 56.1



Processed Wed Sep 6 02:59:38 2017 by ELM ver.2012-10-06 from 001\_\_elm20170906\_005137\_\_dat00.bin

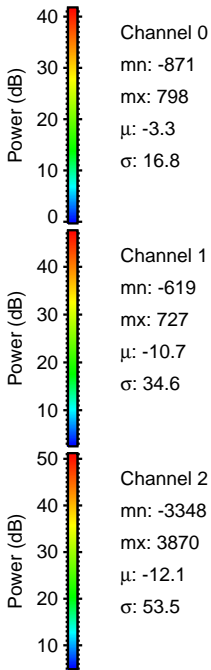
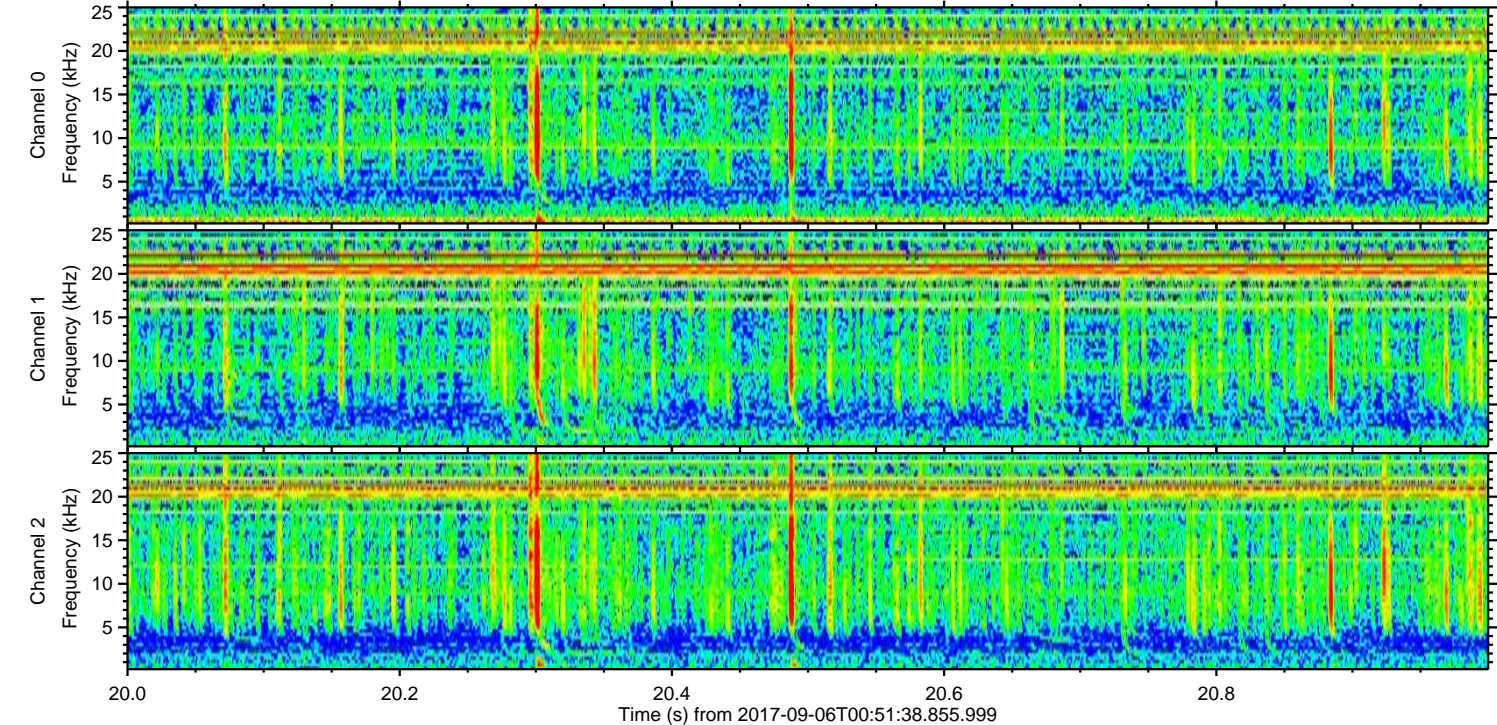
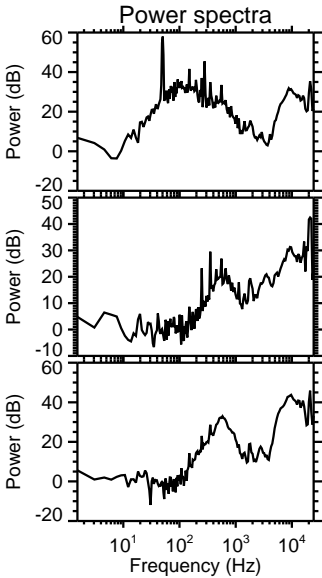
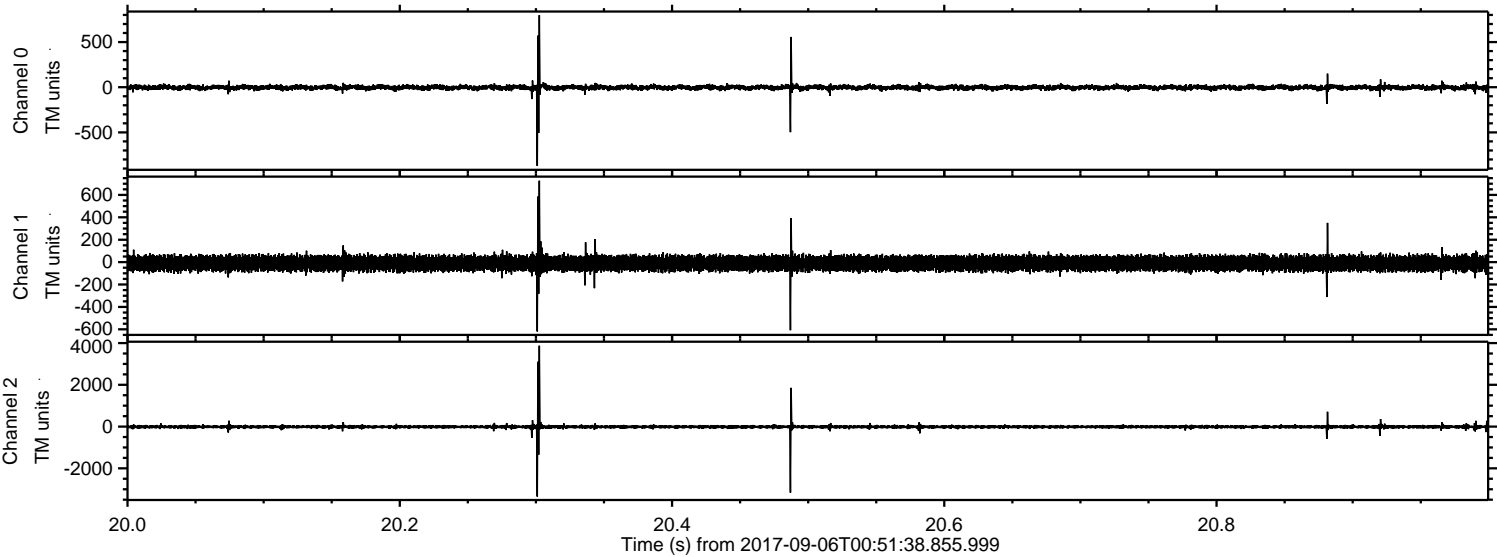

Channel 0  
mn: -871  
mx: 798  
 $\mu$ : -3.3  
 $\sigma$ : 16.8

Channel 1  
mn: -619  
mx: 727  
 $\mu$ : -10.7  
 $\sigma$ : 34.6

Channel 2  
mn: -3348  
mx: 3870  
 $\mu$ : -12.1  
 $\sigma$ : 53.5



Processed Wed Sep 6 02:59:39 2017 by ELM ver.2012-10-06 from 001\_\_elm20170906\_005137\_\_dat00.bin

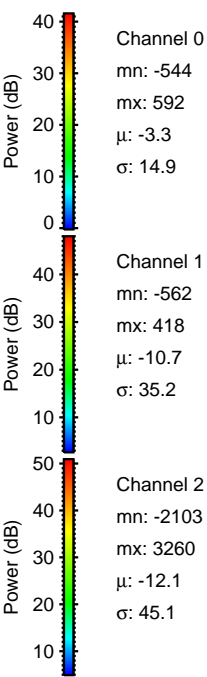
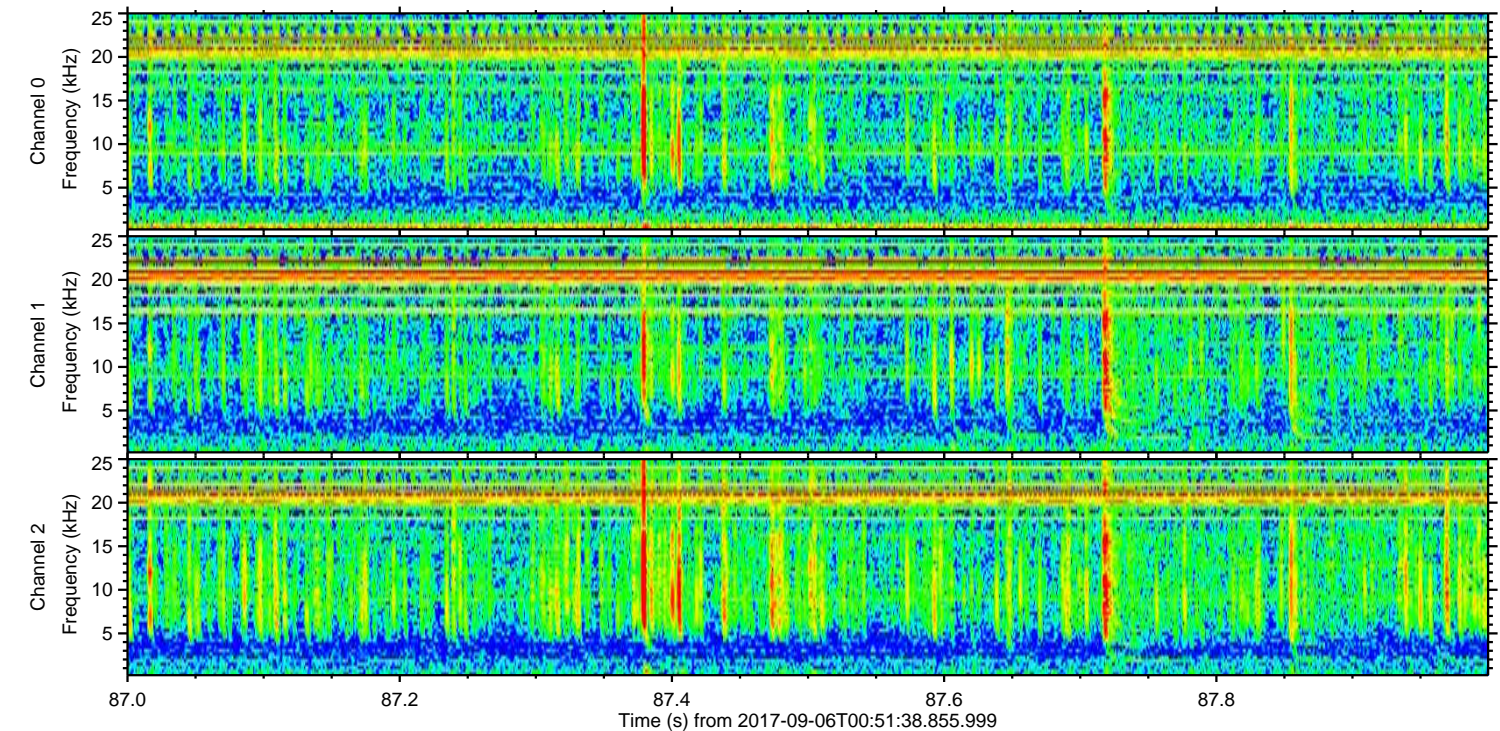
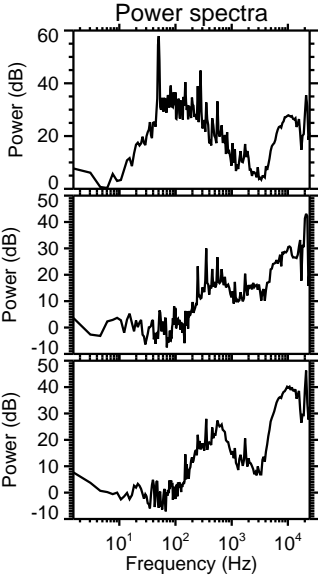
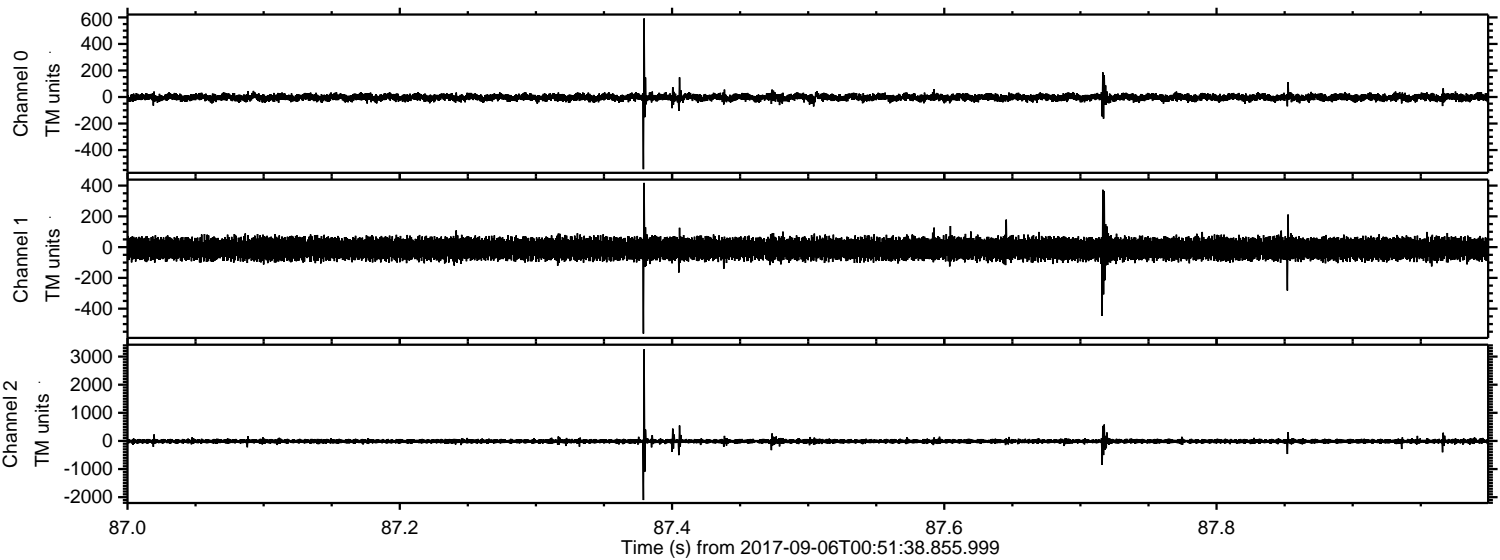



Processed Wed Sep 6 02:59:40 2017 by ELM ver.2012-10-06 from 001\_\_elm20170906\_005137\_\_dat00.bin

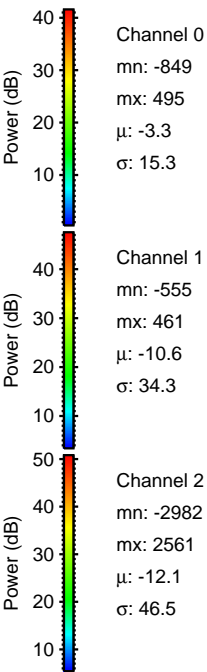
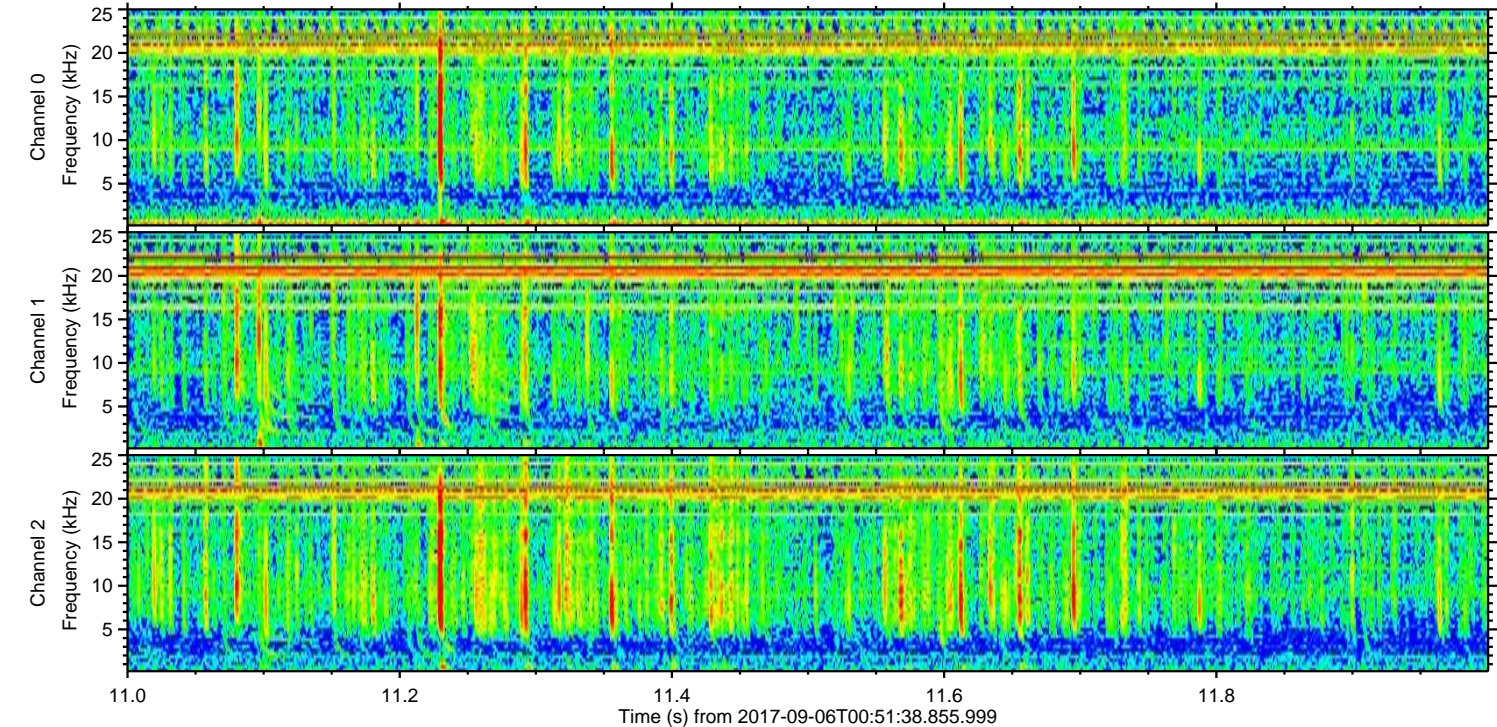
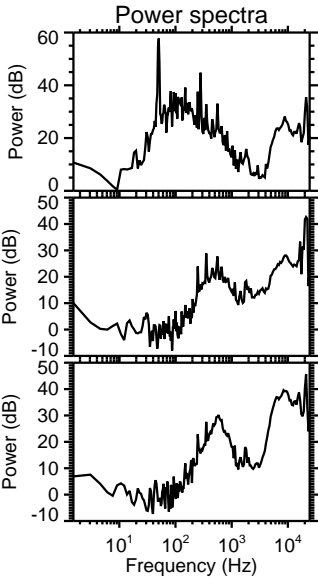
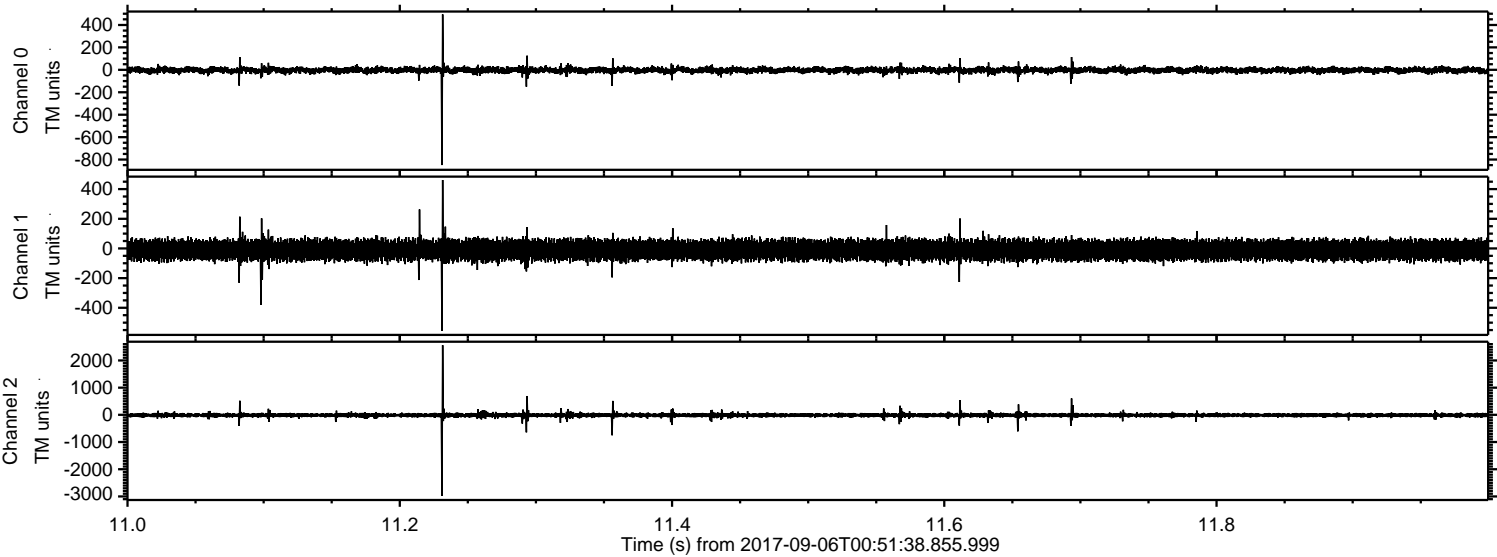



ELMAVAN 3D WAVEFORMS (Measured data sampled at 50 kHz) 51000 packets of 144 samples from 2017-09-06T00:51:38.855.999. Part 37/147

Processed Wed Sep 6 02:59:40 2017 by ELM ver.2012-10-06 from 001\_\_elm20170906\_005137\_\_dat00.bin

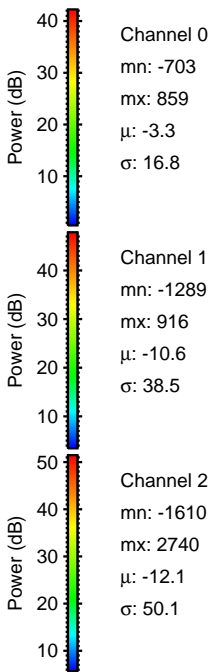
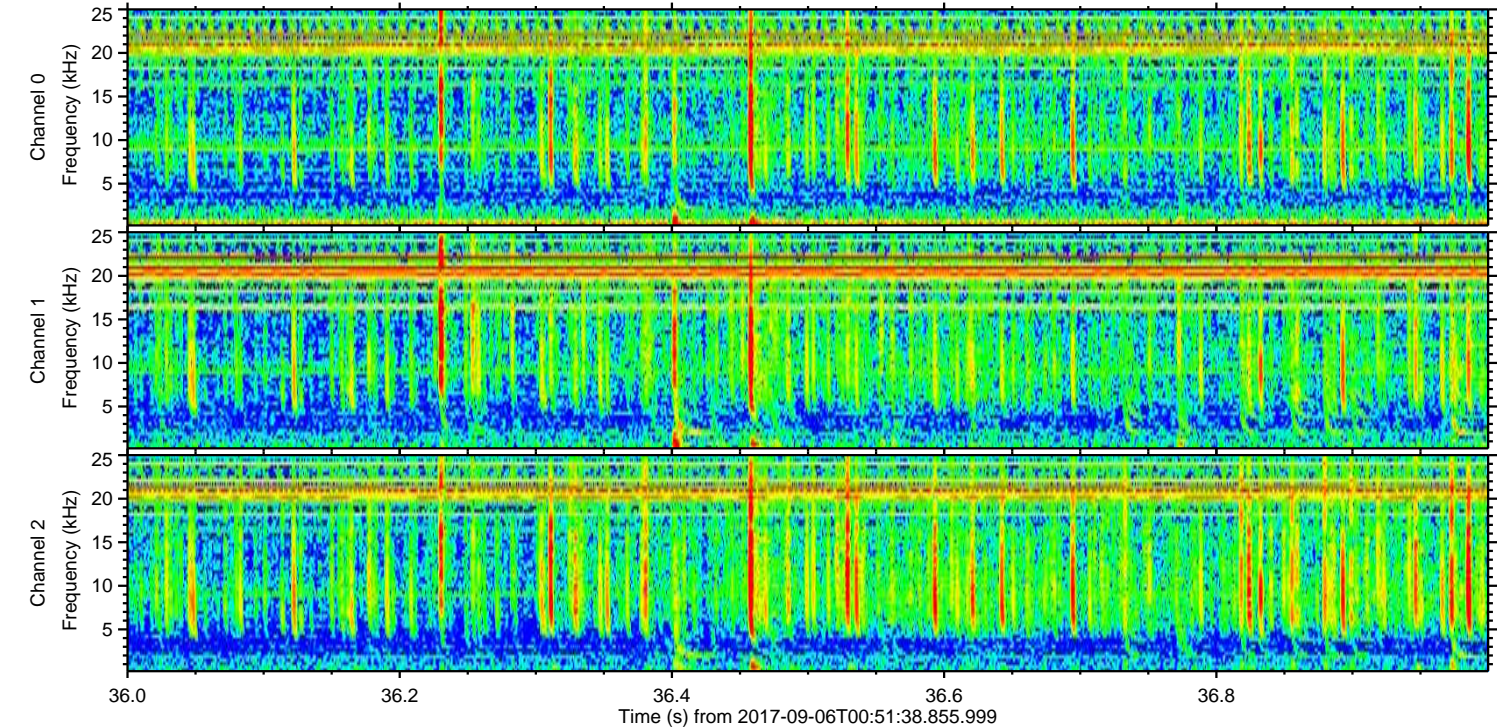
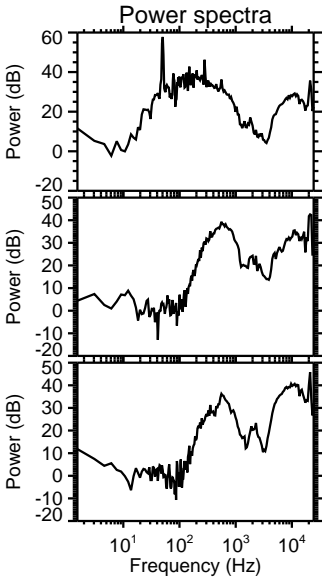
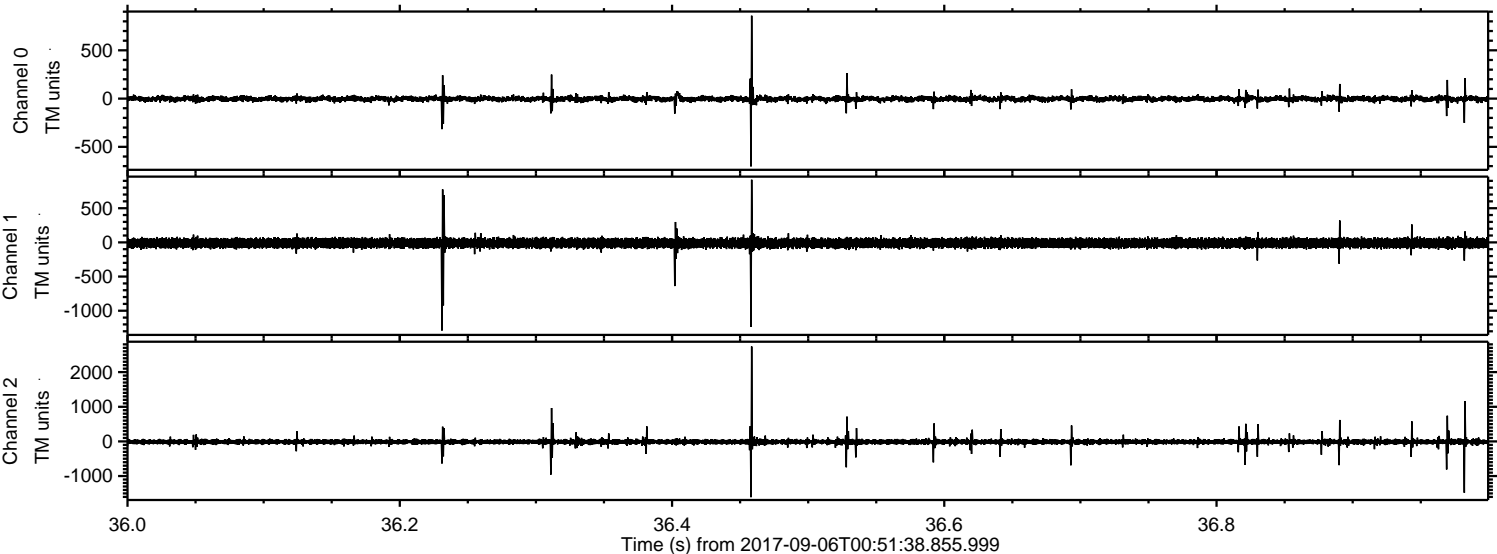



ELMAVAN 3D WAVEFORMS (Measured data sampled at 50 kHz) 51000 packets of 144 samples from 2017-09-06T00:51:38.855.999. Part 128/147

Processed Wed Sep 6 02:59:41 2017 by ELM ver.2012-10-06 from 001\_\_elm20170906\_005137\_\_dat00.bin

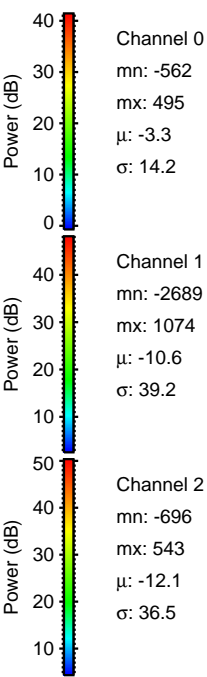
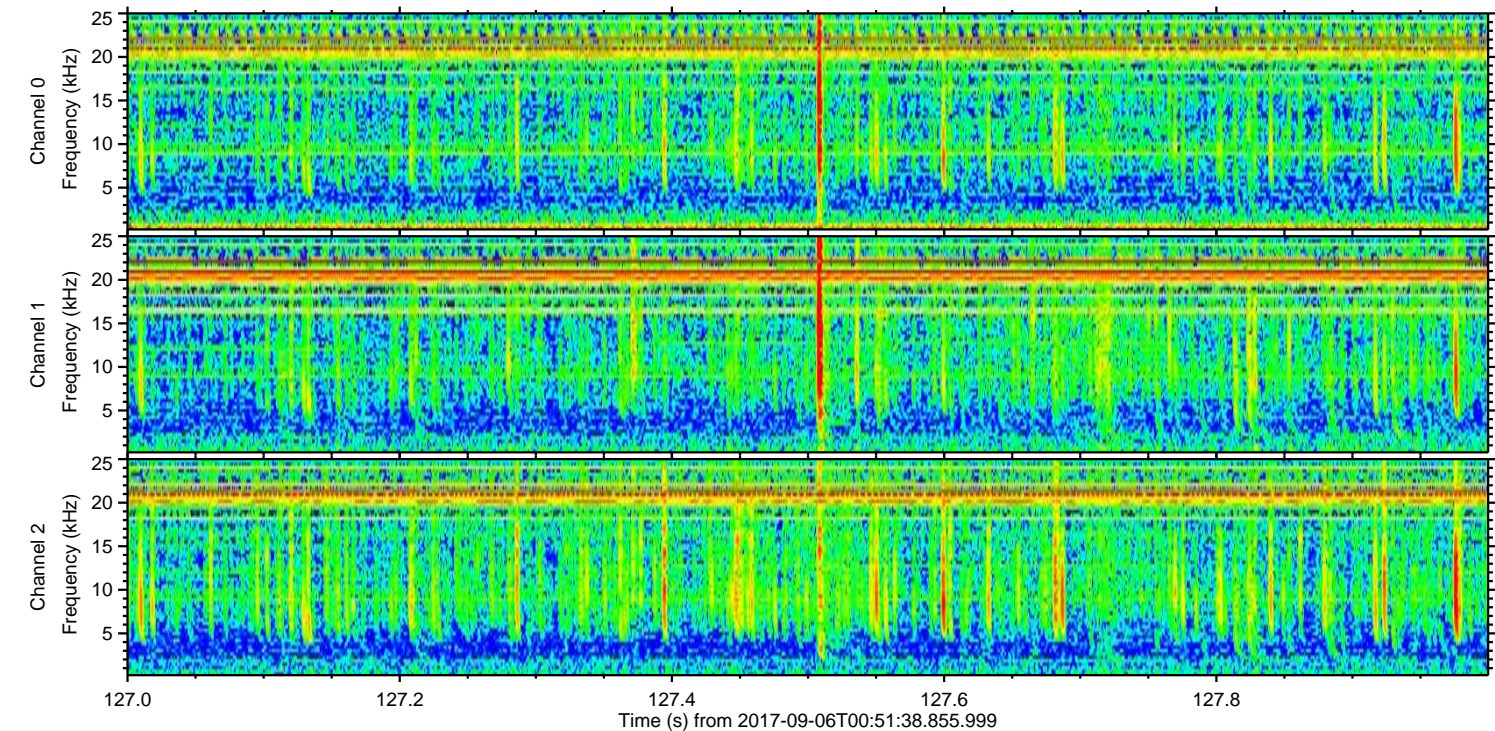
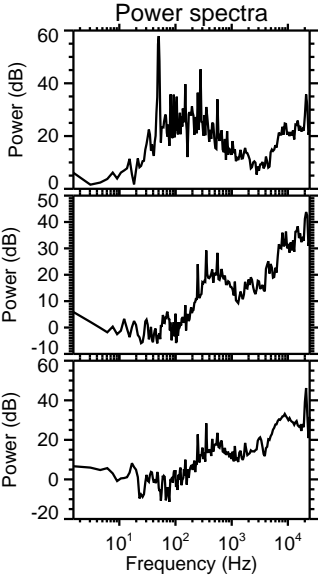
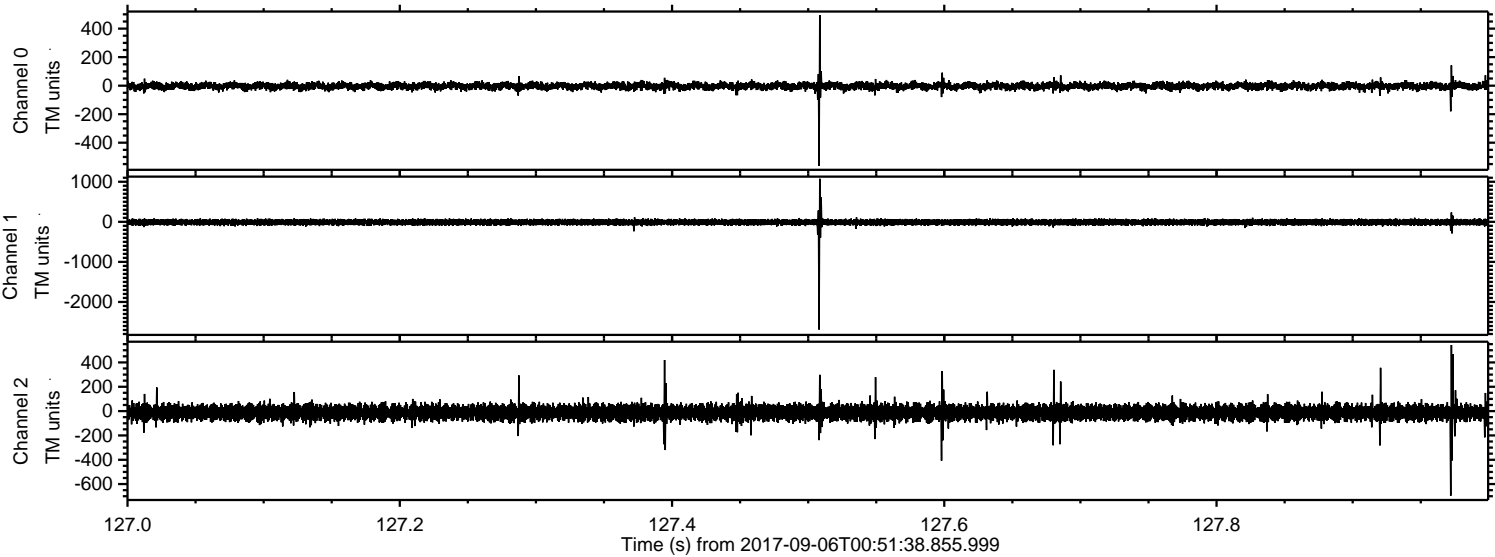

Channel 0  
mn: -562  
mx: 495  
 $\mu$ : -3.3  
 $\sigma$ : 14.2

Channel 1  
mn: -2689  
mx: 1074  
 $\mu$ : -10.6  
 $\sigma$ : 39.2

Channel 2  
mn: -696  
mx: 543  
 $\mu$ : -12.1  
 $\sigma$ : 36.5



Processed Wed Sep 6 02:59:42 2017 by ELM ver.2012-10-06 from 001\_\_elm20170906\_005137\_\_dat00.bin

