

ELMAVAN 3D WAVEFORMS (Measured data sampled at 50 kHz) 51000 packets of 144 samples from 2017-09-04T14:35:16.306.999.

Processed Mon Sep 4 16:42:43 2017 by ELM ver.2012-10-06 from 001__elm20170904_143515__dat00.bin

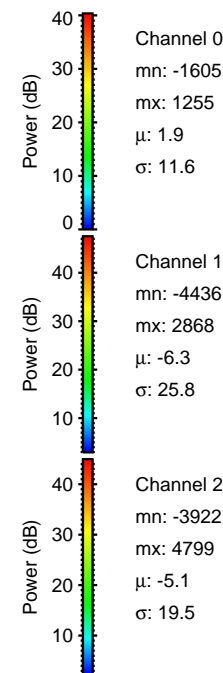

Processed Mon Sep 4 16:42:49 2017 by ELM ver.2012-10-06 from 001__elm20170904_143515__dat00.bin

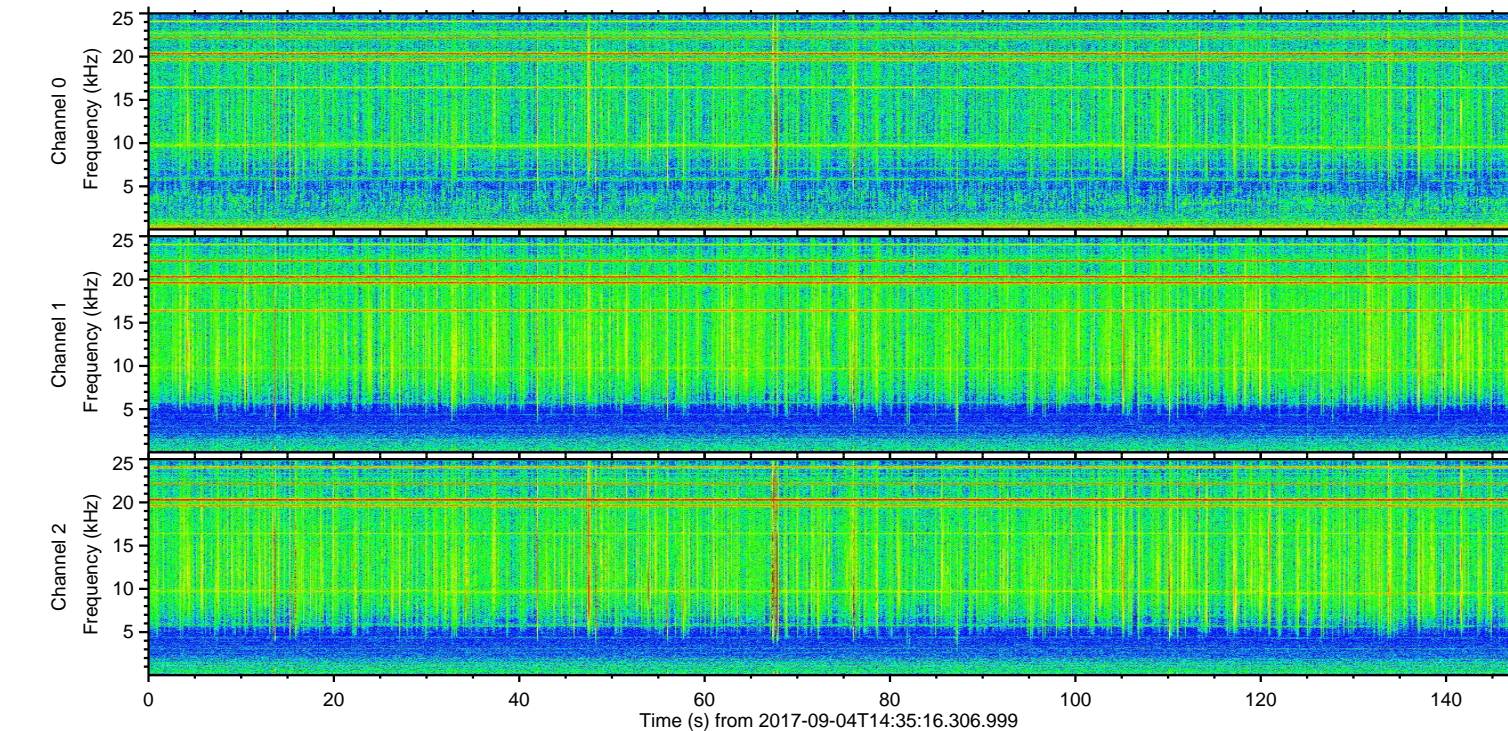
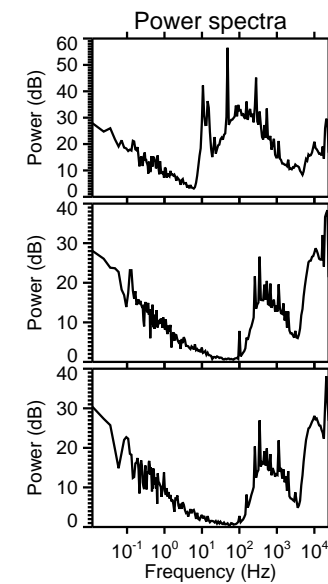
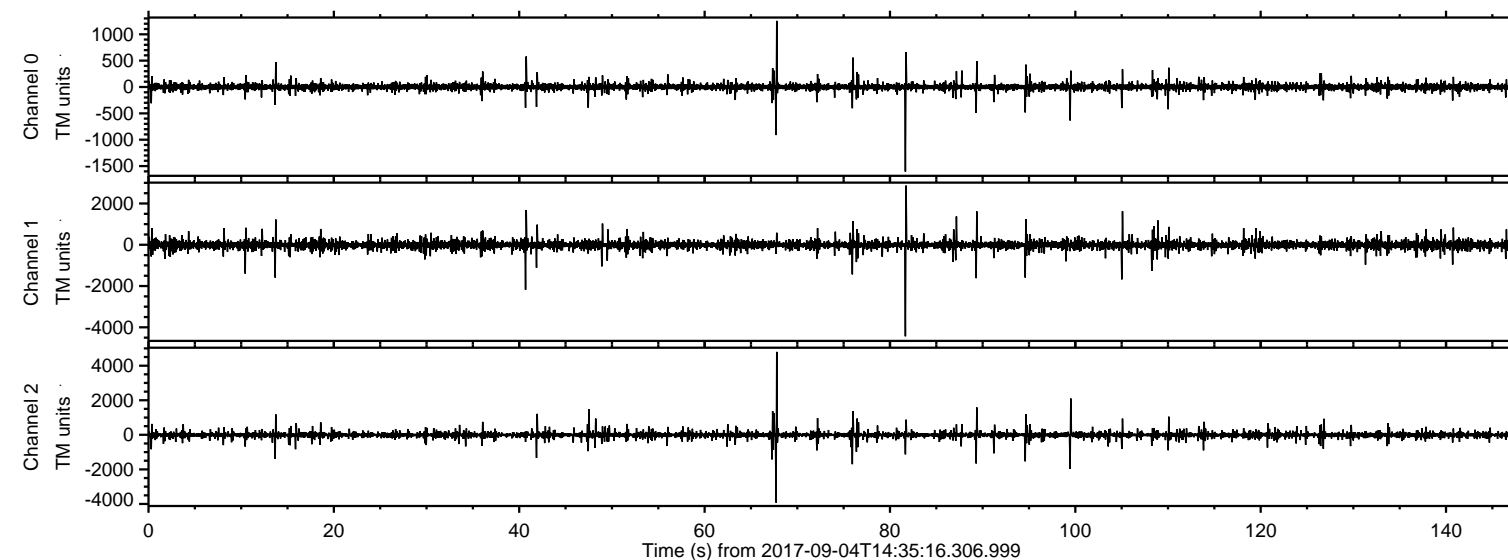
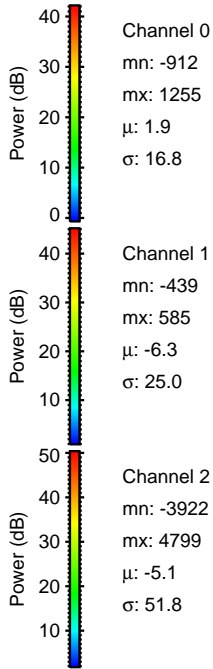
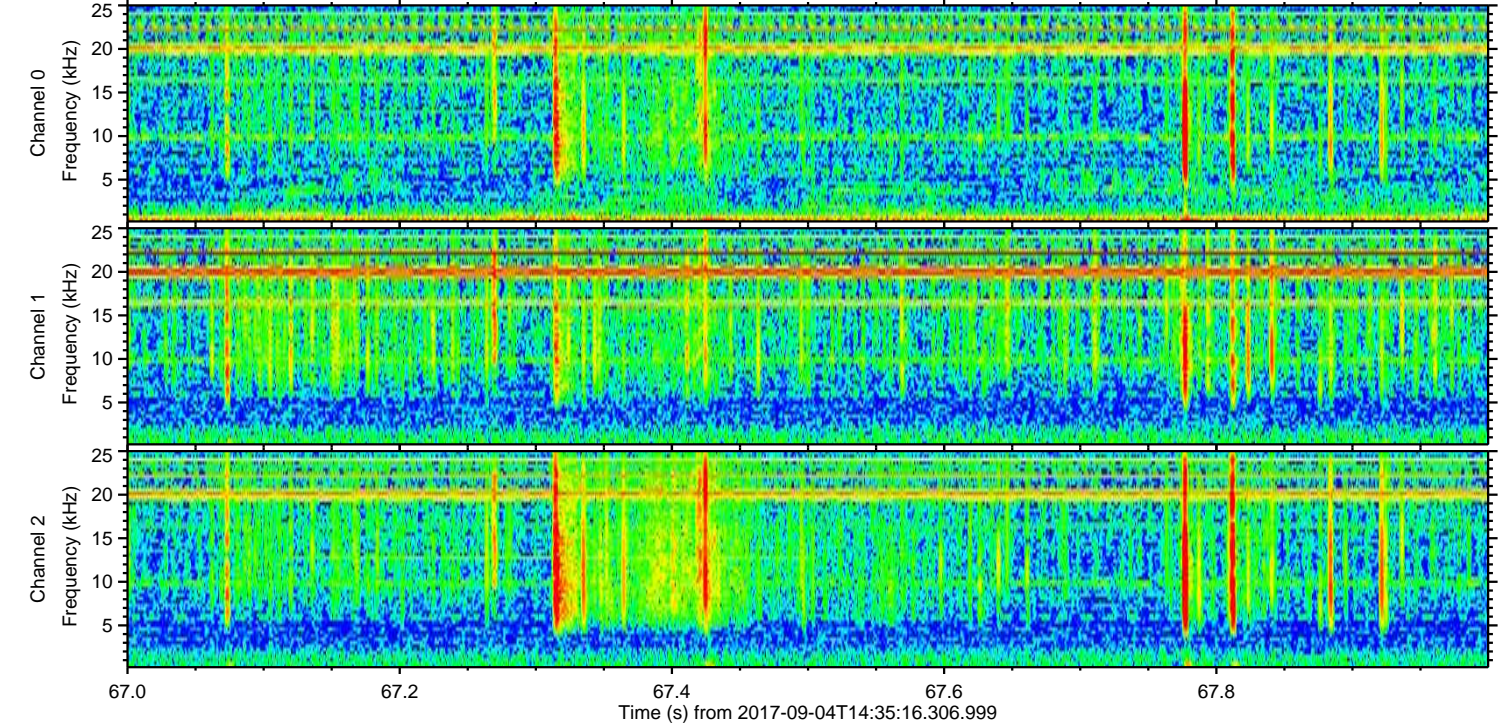
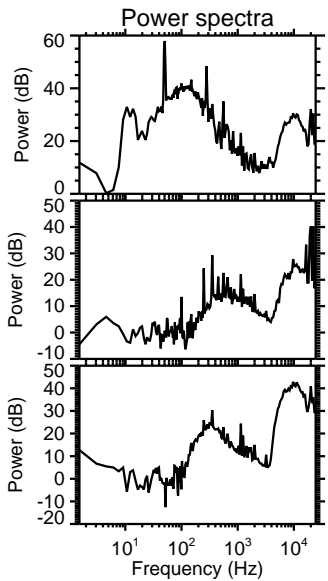
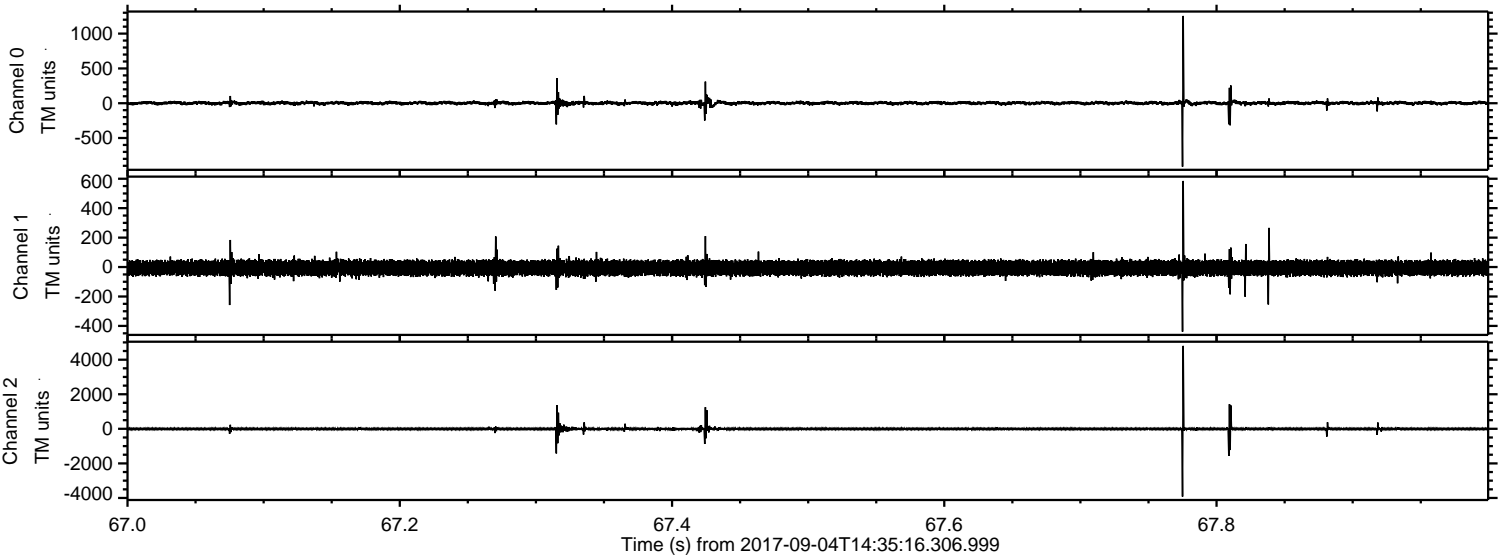

ELMAVAN 3D WAVEFORMS (Measured data sampled at 50 kHz) 51000 packets of 144 samples from 2017-09-04T14:35:16.306.999. Part 82/147

Processed Mon Sep 4 16:42:50 2017 by ELM ver.2012-10-06 from 001__elm20170904_143515__dat00.bin

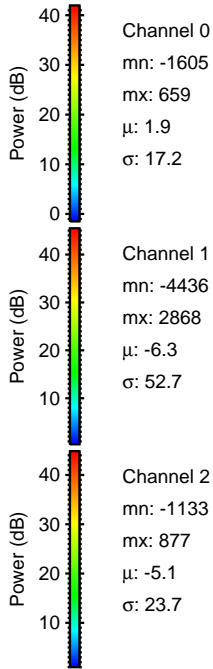
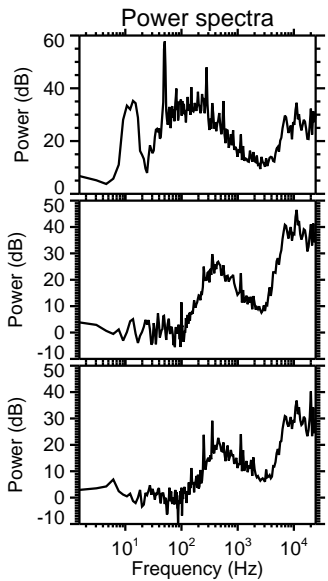
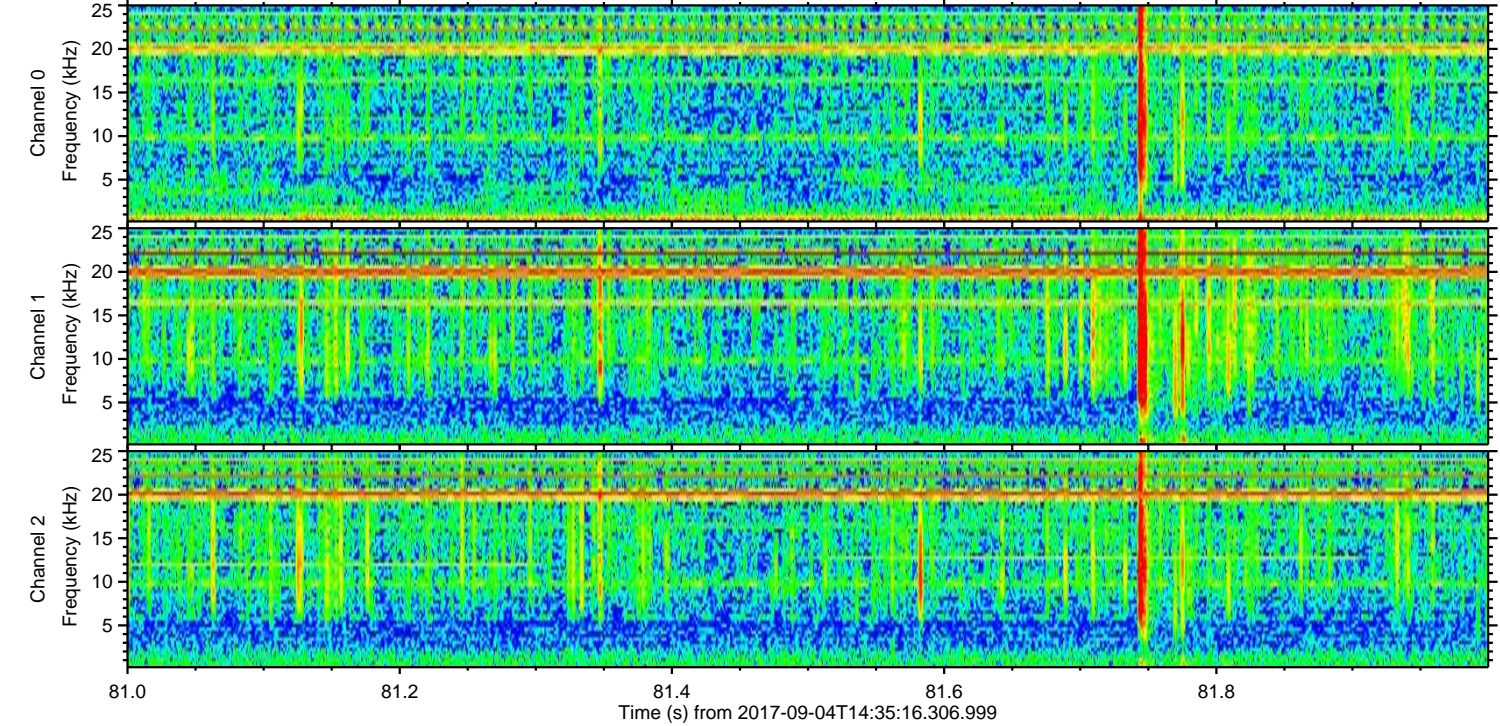
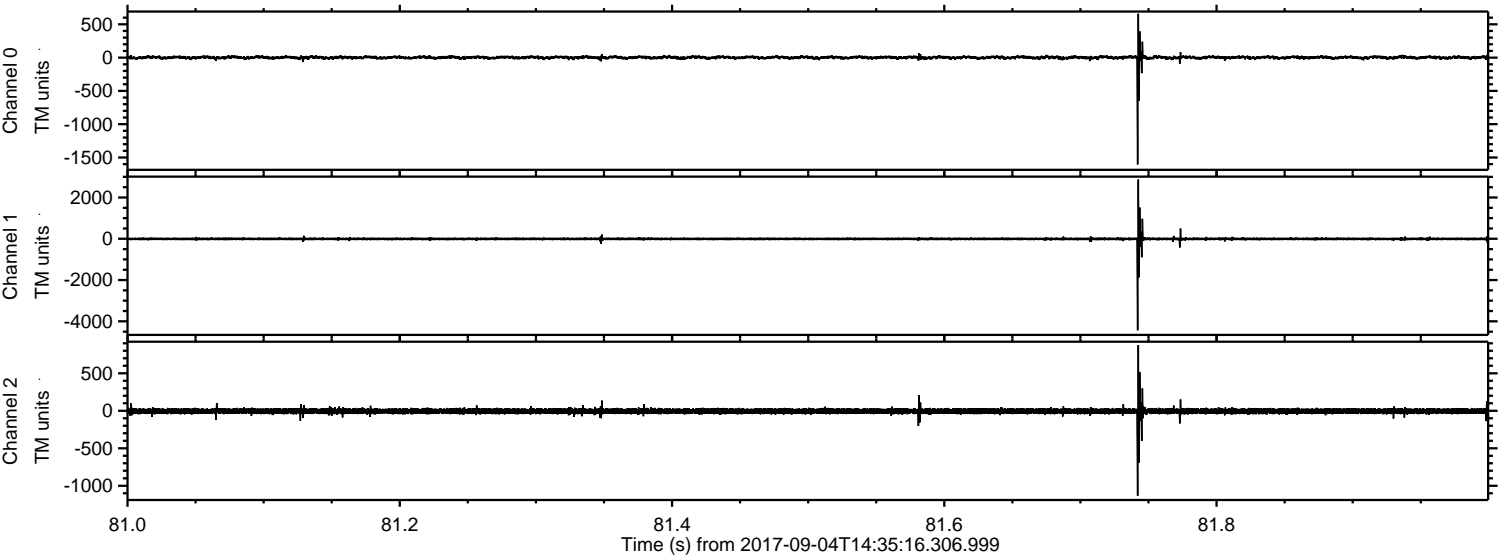

ELMAVAN 3D WAVEFORMS (Measured data sampled at 50 kHz) 51000 packets of 144 samples from 2017-09-04T14:35:16.306.999. Part 41/147

Processed Mon Sep 4 16:42:51 2017 by ELM ver.2012-10-06 from 001__elm20170904_143515__dat00.bin

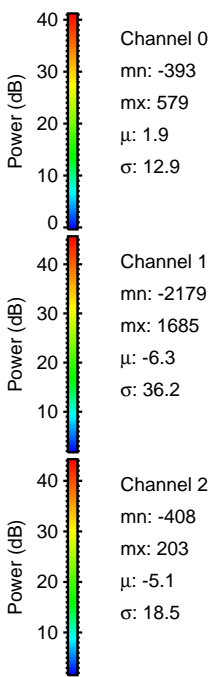
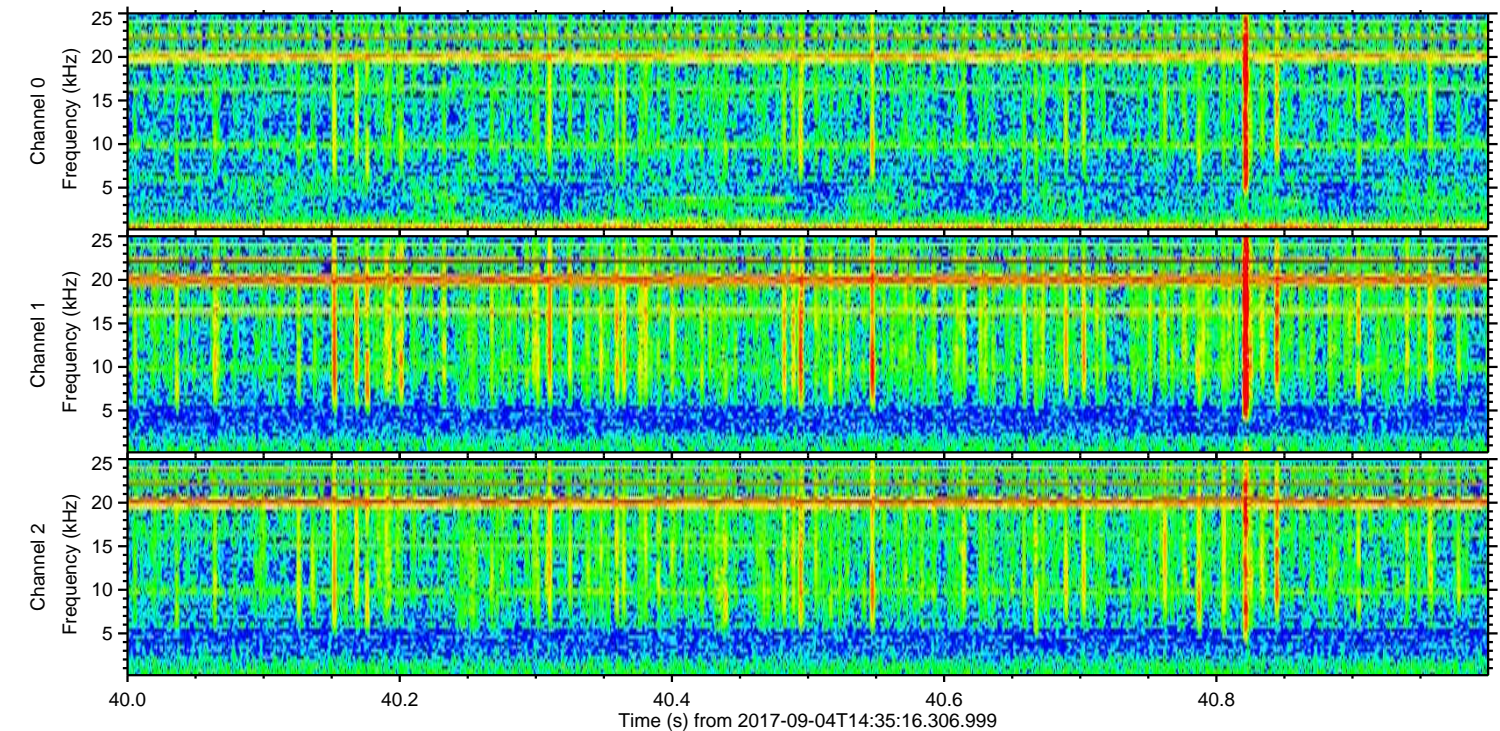
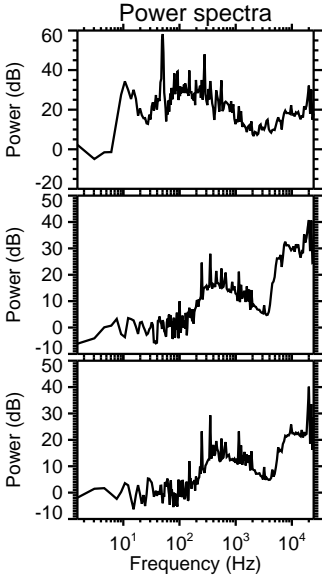
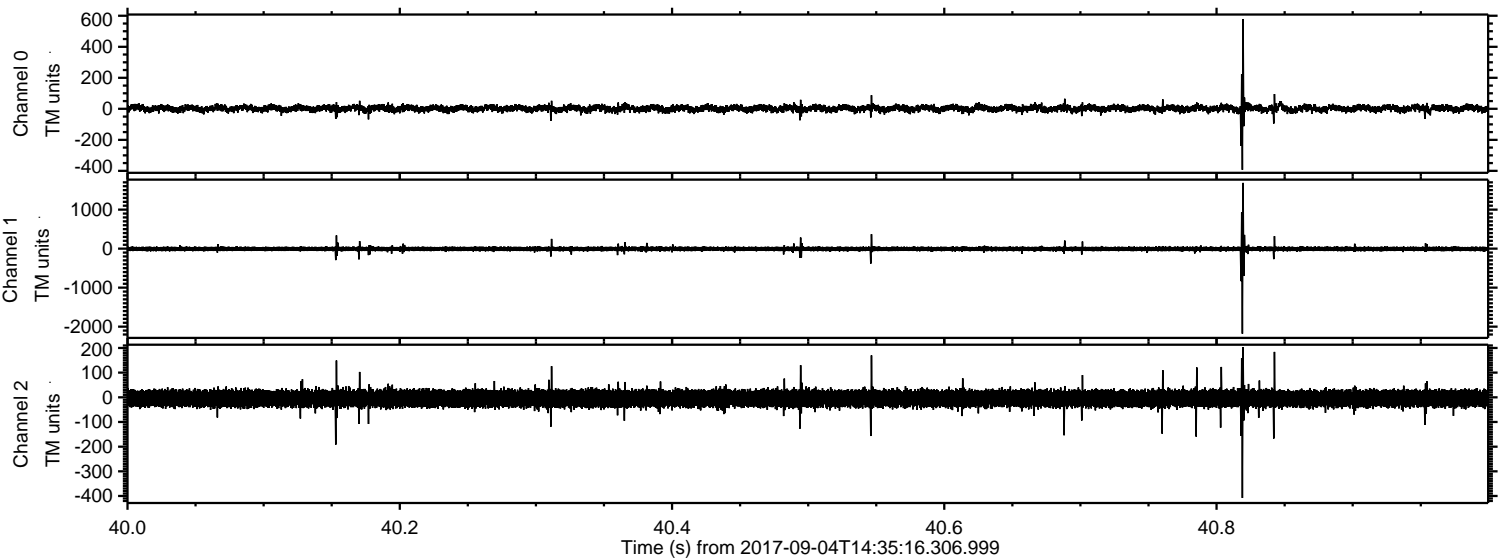

ELMAVAN 3D WAVEFORMS (Measured data sampled at 50 kHz) 51000 packets of 144 samples from 2017-09-04T14:35:16.306.999. Part 100/147

Processed Mon Sep 4 16:42:51 2017 by ELM ver.2012-10-06 from 001__elm20170904_143515__dat00.bin

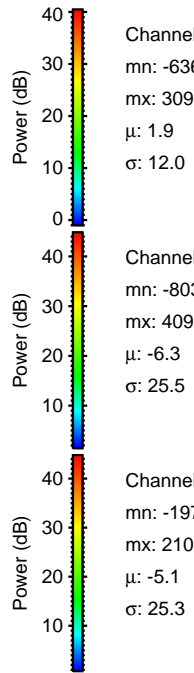
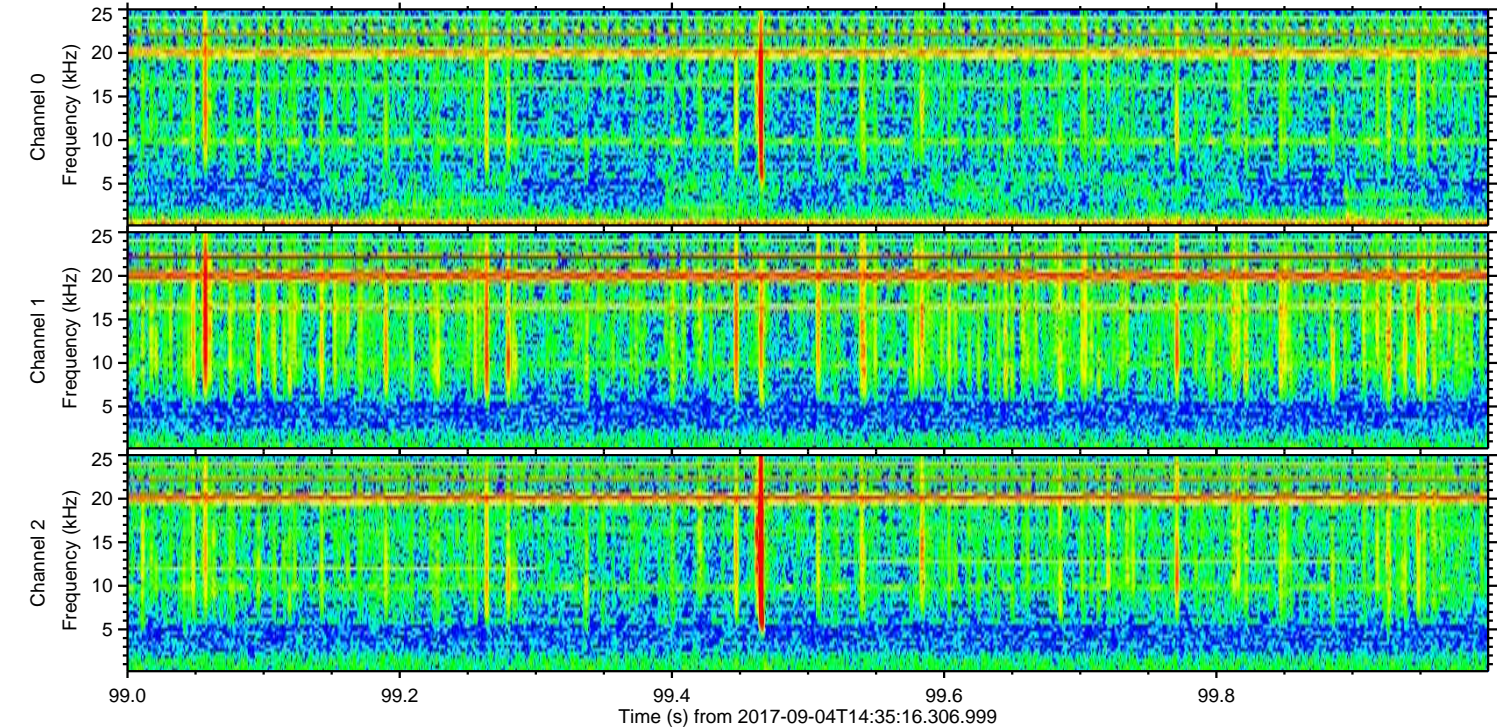
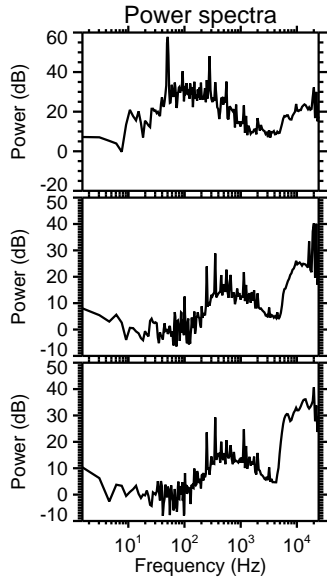
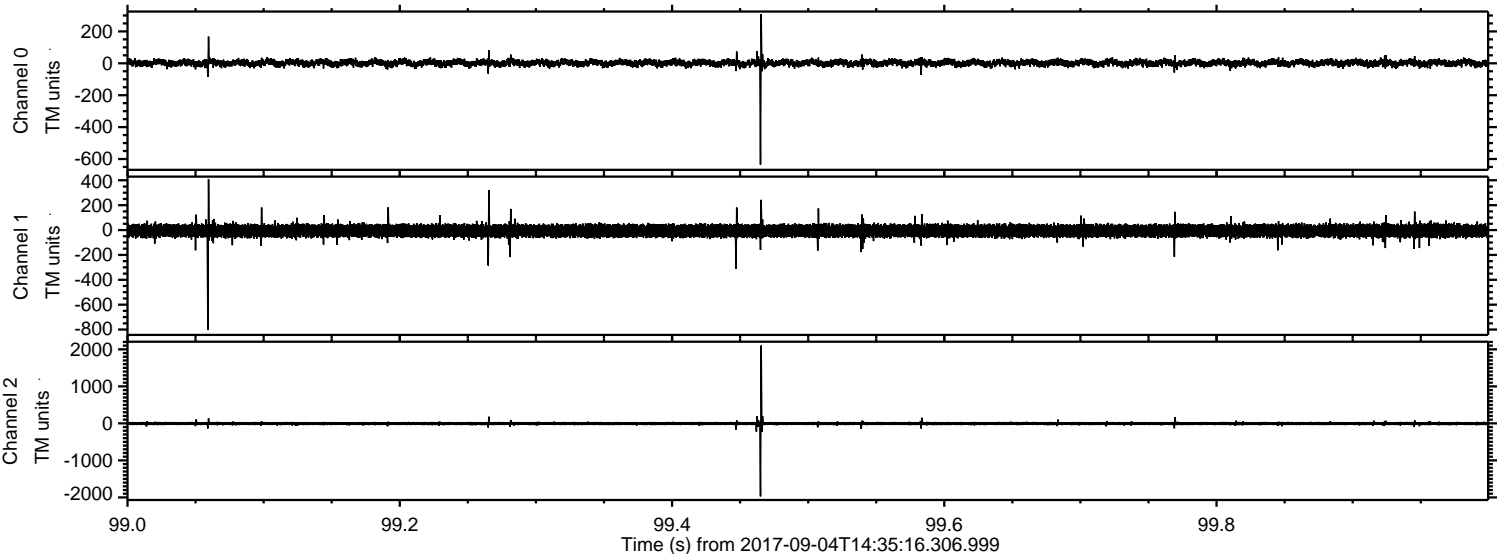

Processed Mon Sep 4 16:42:52 2017 by ELM ver.2012-10-06 from 001__elm20170904_143515__dat00.bin

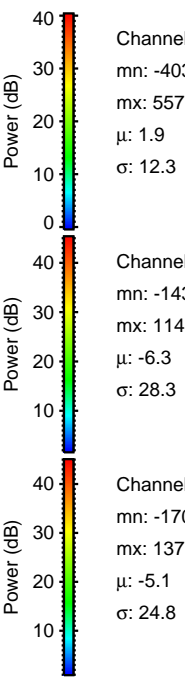
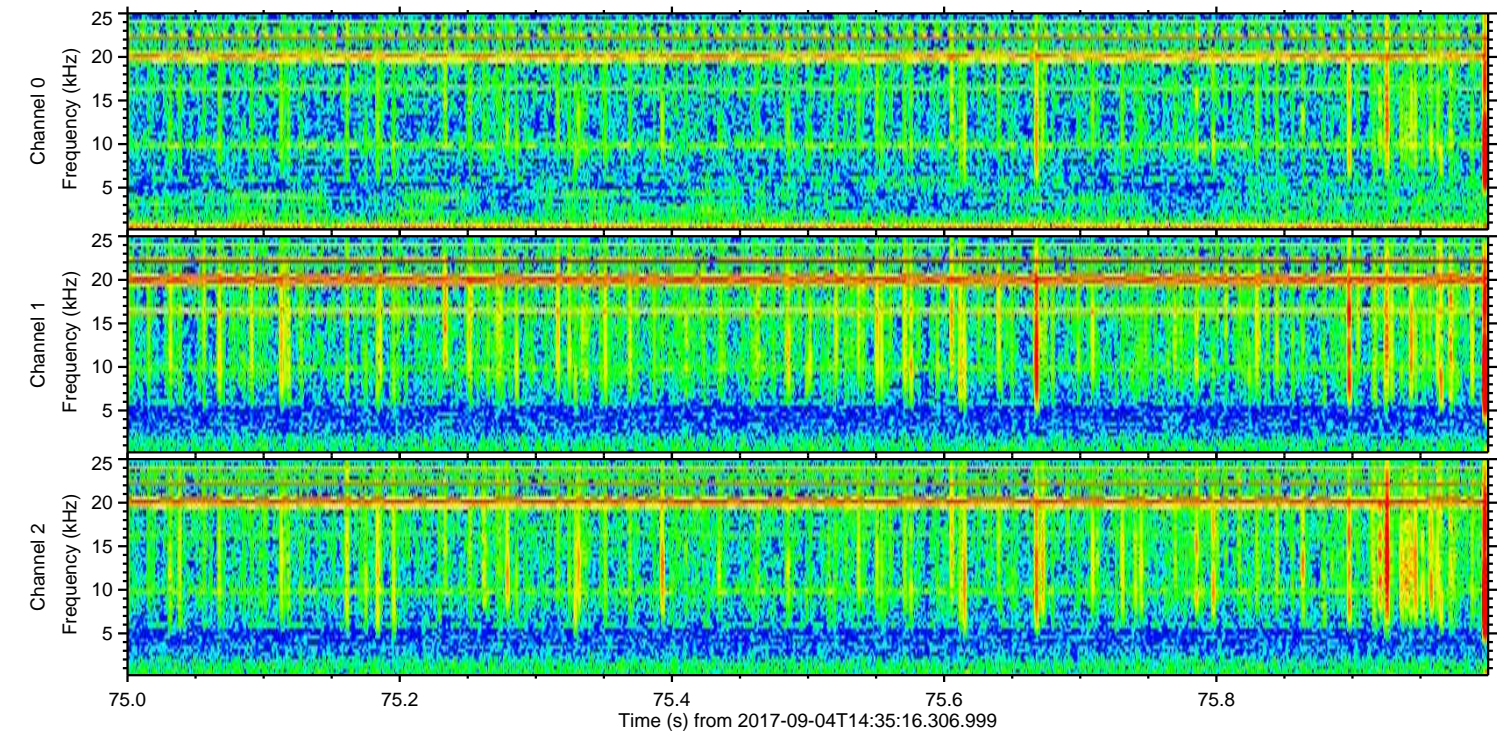
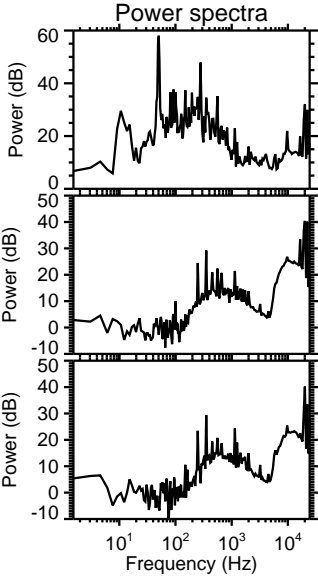
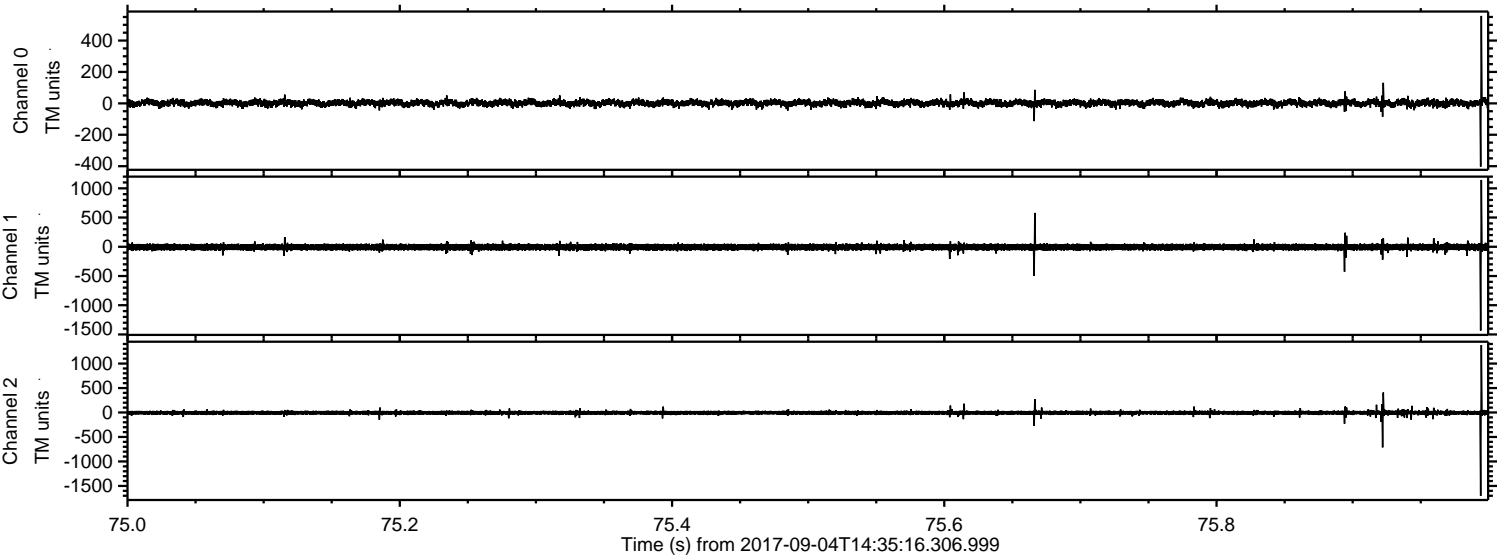

ELMAVAN 3D WAVEFORMS (Measured data sampled at 50 kHz) 51000 packets of 144 samples from 2017-09-04T14:35:16.306.999. Part 106/147

Processed Mon Sep 4 16:42:53 2017 by ELM ver.2012-10-06 from 001__elm20170904_143515__dat00.bin

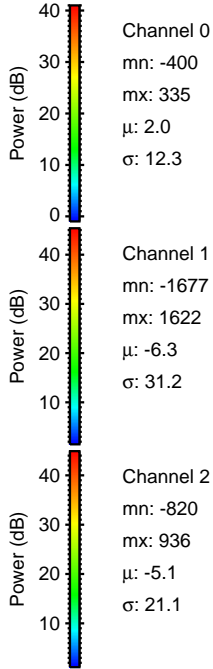
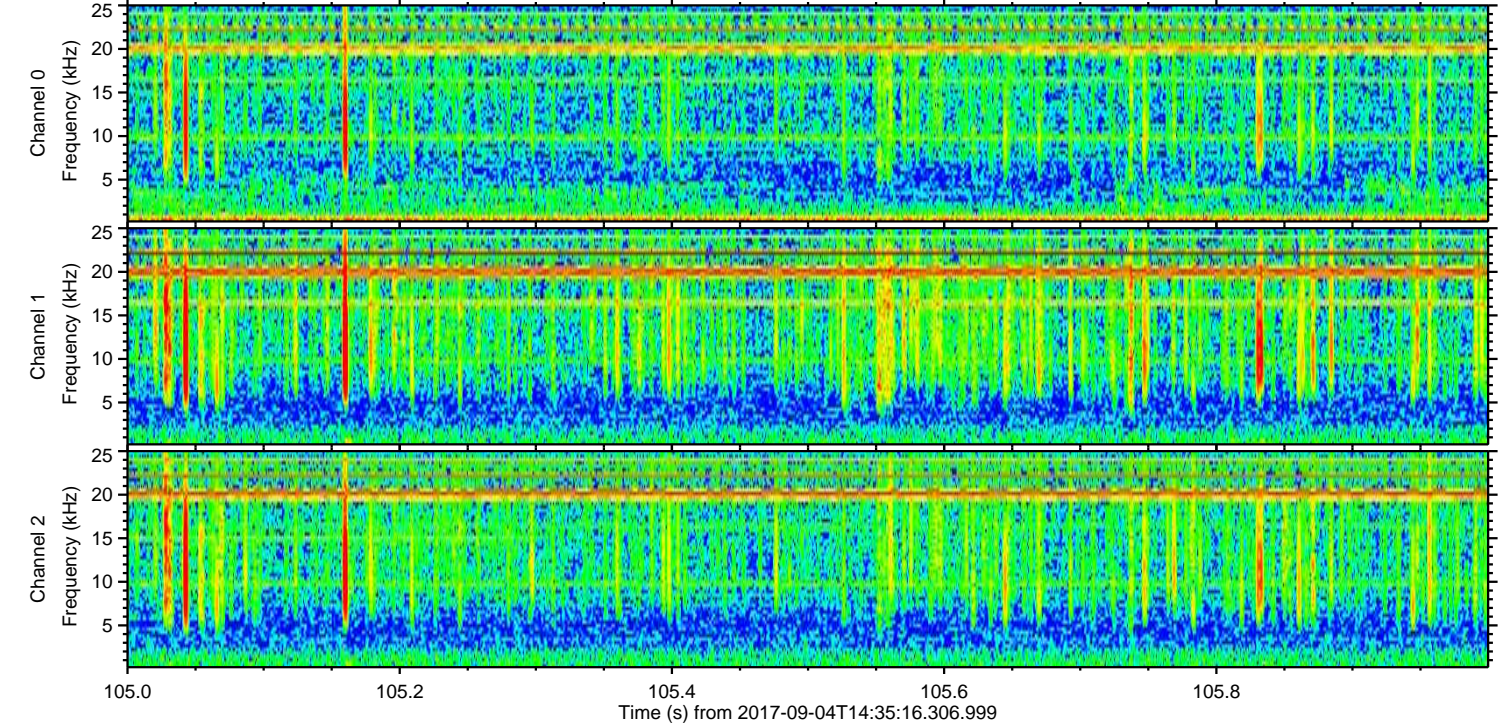
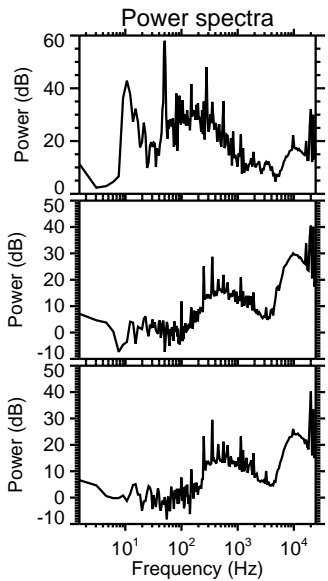
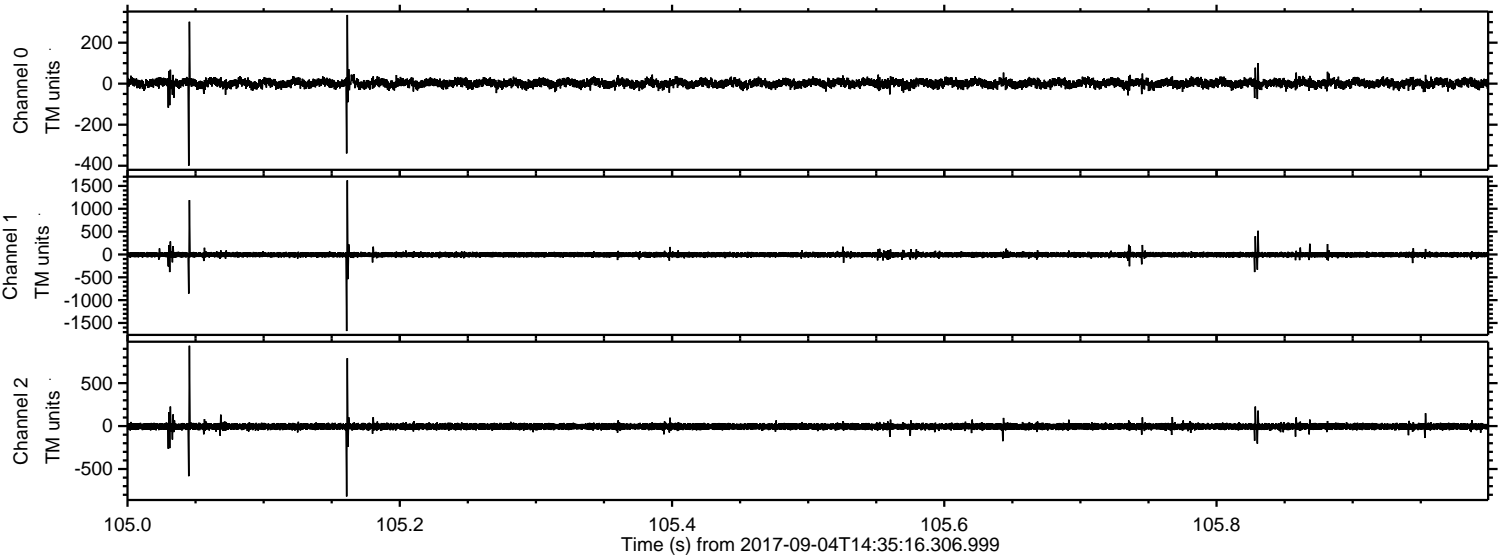

Processed Mon Sep 4 16:42:53 2017 by ELM ver.2012-10-06 from 001__elm20170904_143515__dat00.bin

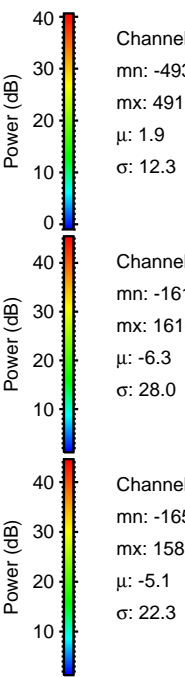
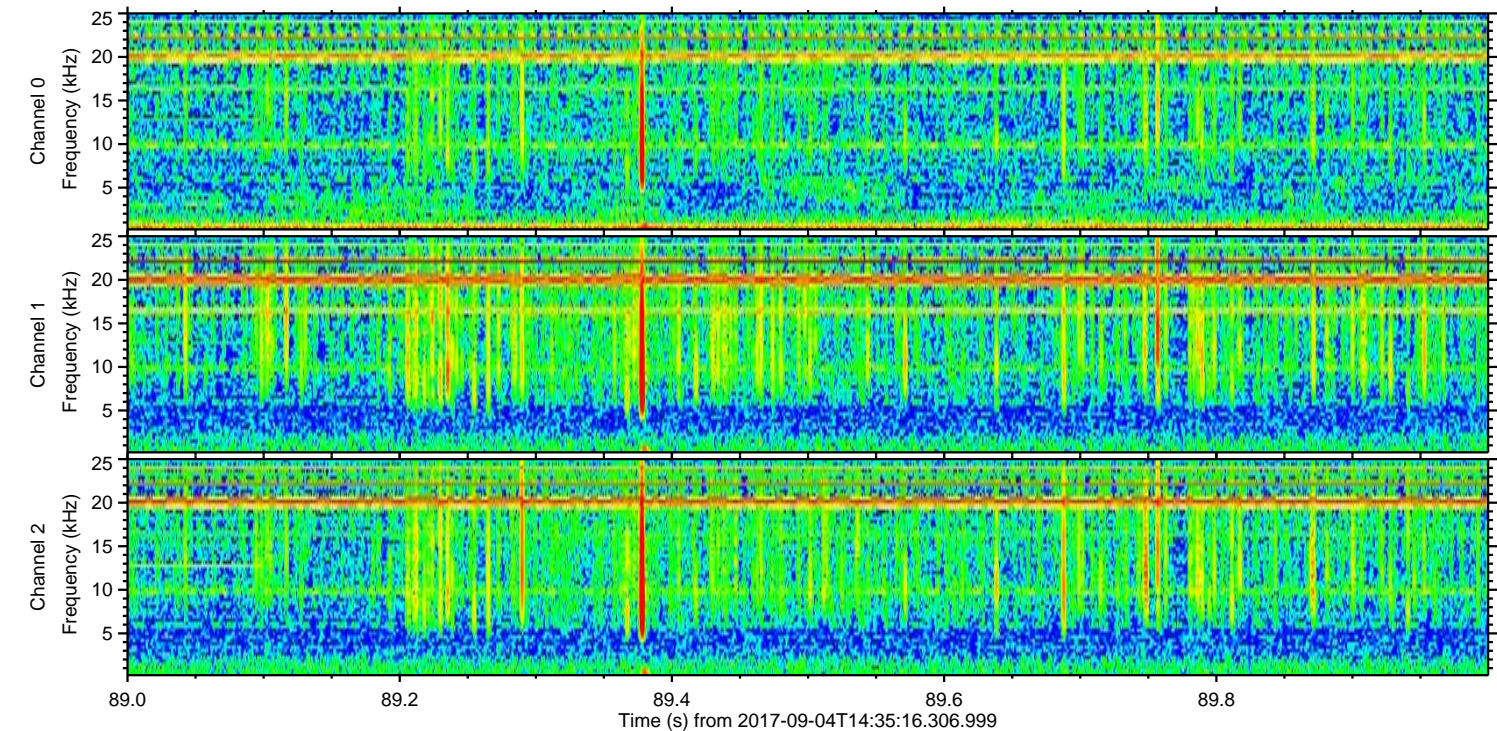
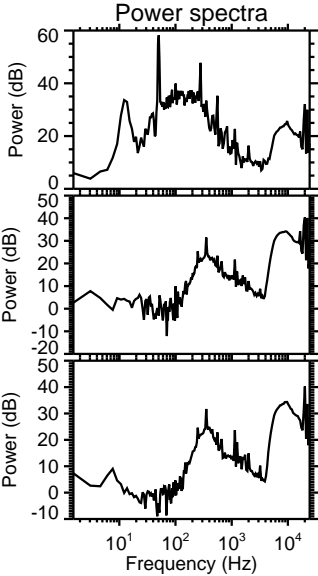
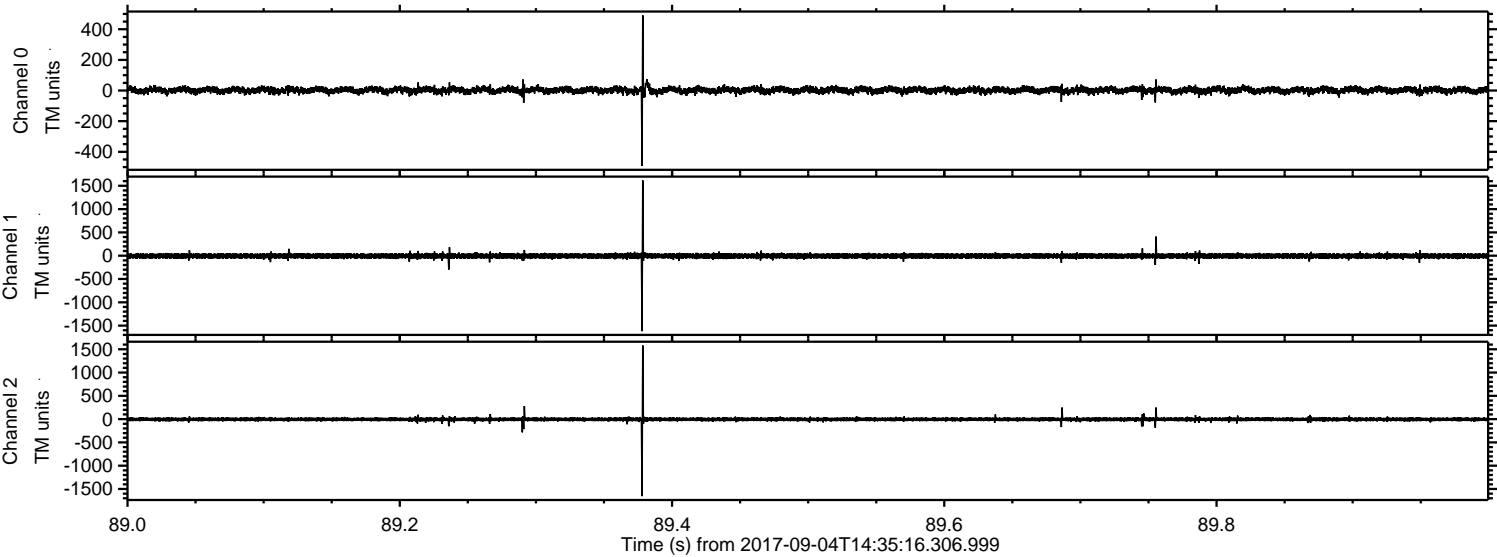

Processed Mon Sep 4 16:42:54 2017 by ELM ver.2012-10-06 from 001__elm20170904_143515__dat00.bin

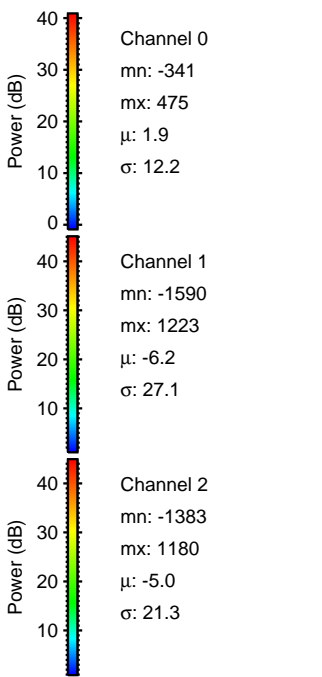
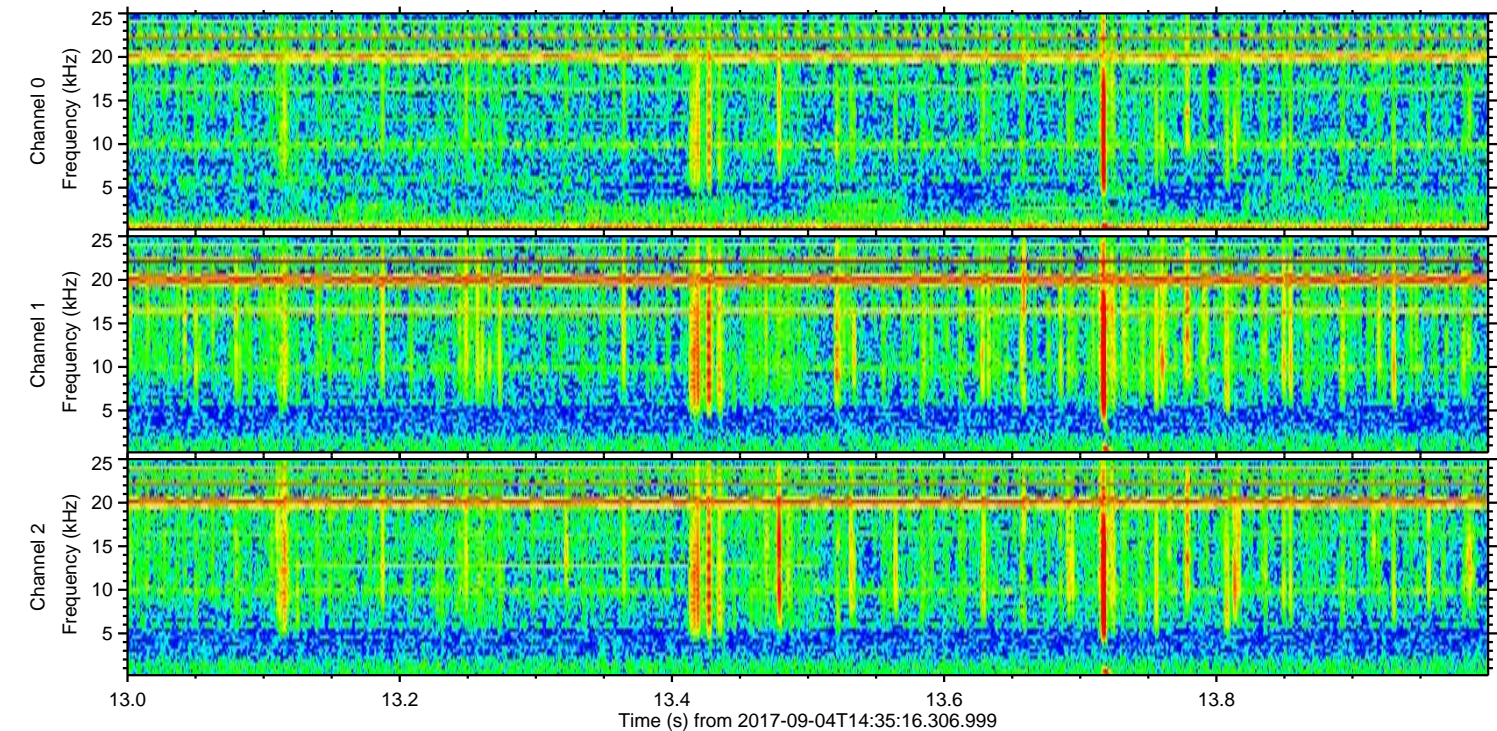
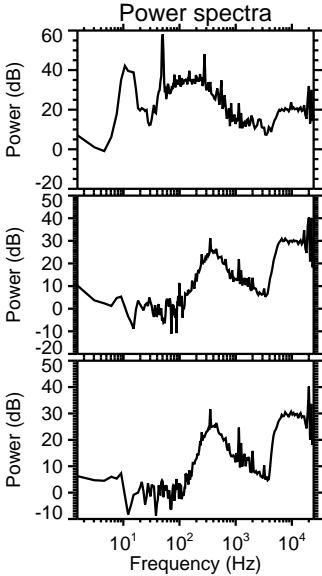
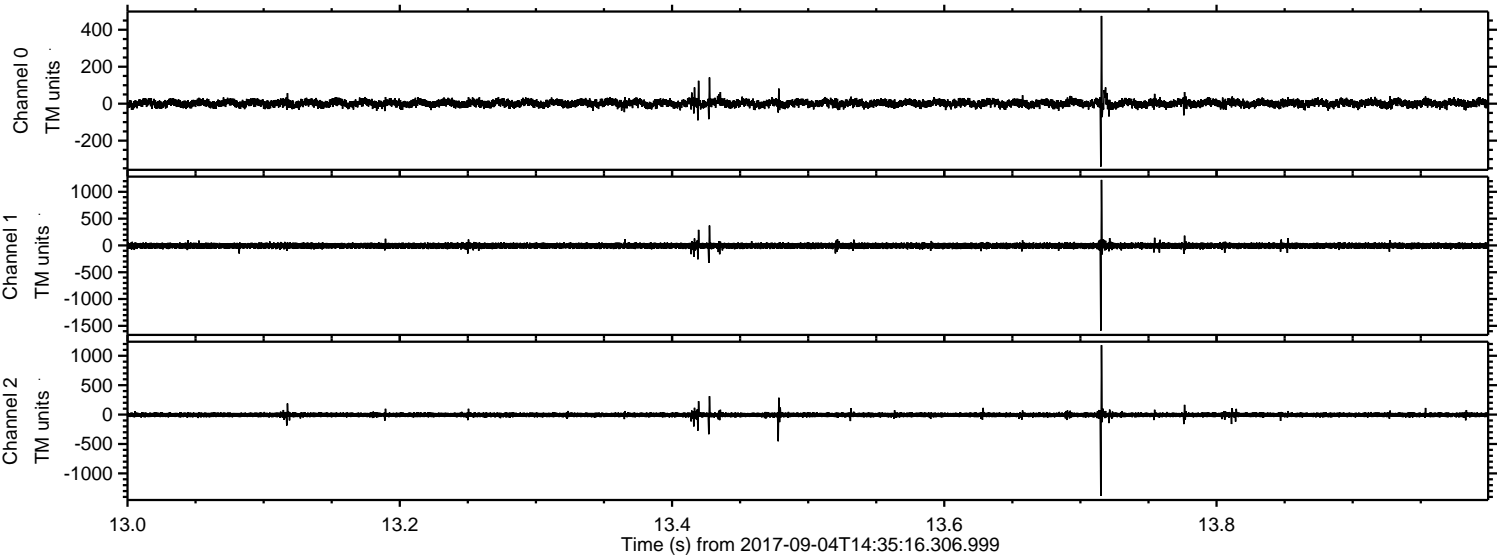

Processed Mon Sep 4 16:42:54 2017 by ELM ver.2012-10-06 from 001__elm20170904_143515__dat00.bin

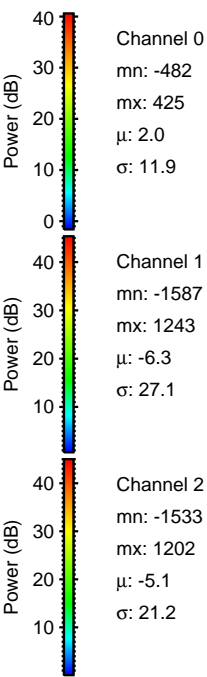
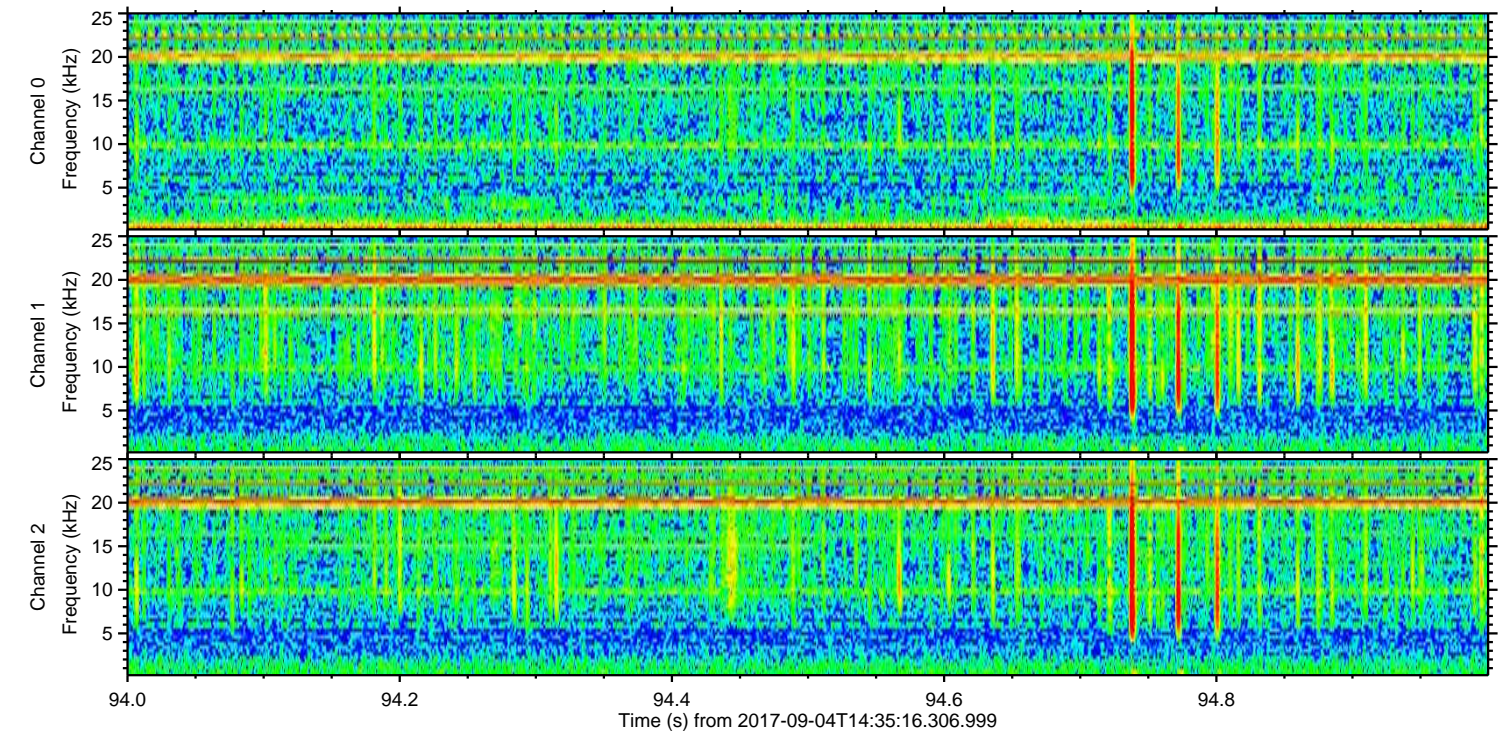
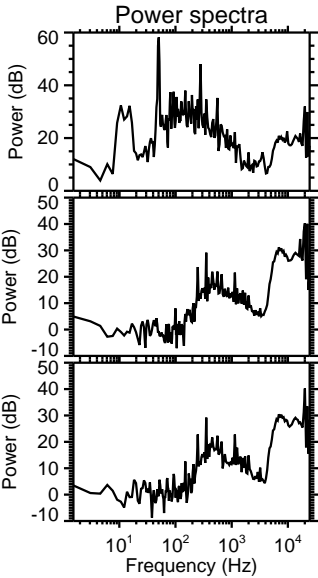
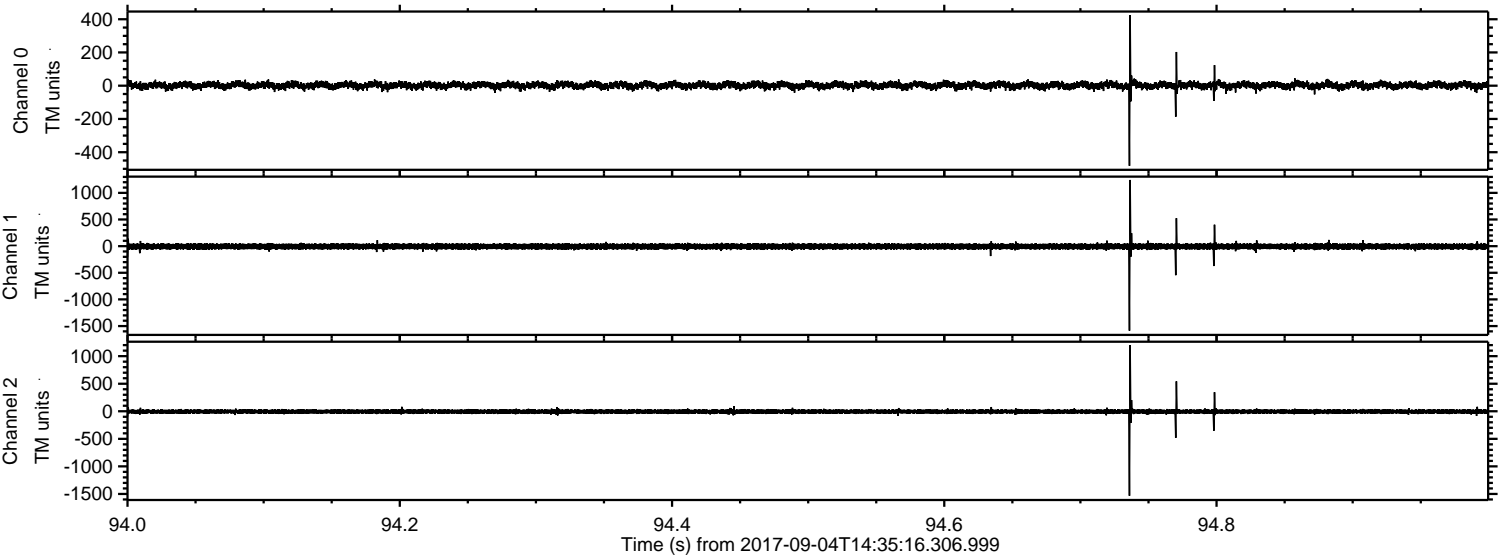

Channel 0
mn: -482
mx: 425
 μ : 2.0
 σ : 11.9

Channel 1
mn: -1587
mx: 1243
 μ : -6.3
 σ : 27.1

Channel 2
mn: -1533
mx: 1202
 μ : -5.1
 σ : 21.2

Processed Mon Sep 4 16:42:55 2017 by ELM ver.2012-10-06 from 001__elm20170904_143515__dat00.bin

