

ELMAVAN 3D WAVEFORMS (Measured data sampled at 50 kHz) 51000 packets of 144 samples from 2017-09-04T06:59:58.221.999.

Processed Mon Sep 4 09:08:12 2017 by ELM ver.2012-10-06 from 001__elm20170904_065957__dat00.bin

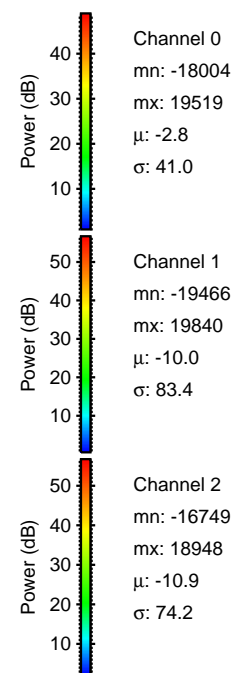
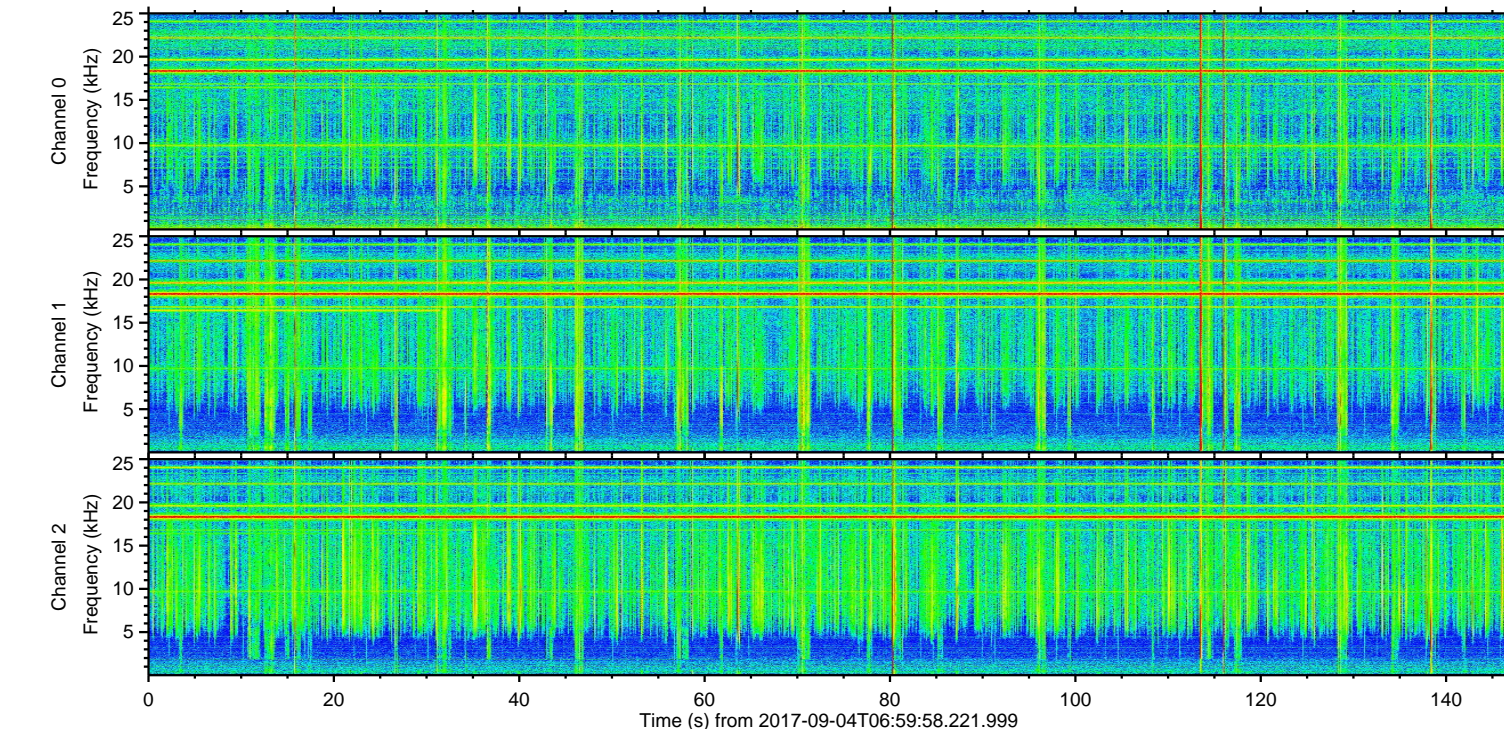
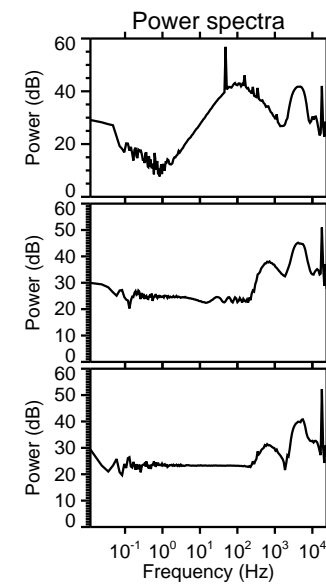
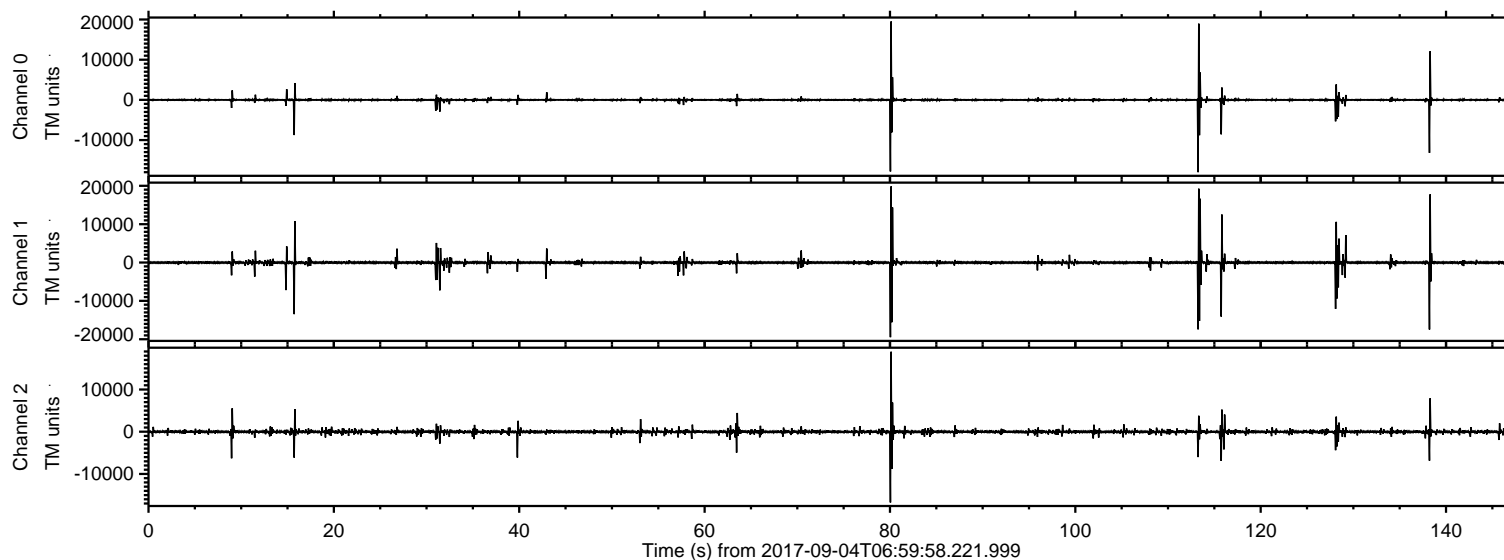

ELMAVAN 3D WAVEFORMS (Measured data sampled at 50 kHz) 51000 packets of 144 samples from 2017-09-04T06:59:58.221.999. Part 81/147

Processed Mon Sep 4 09:08:19 2017 by ELM ver.2012-10-06 from 001__elm20170904_065957__dat00.bin

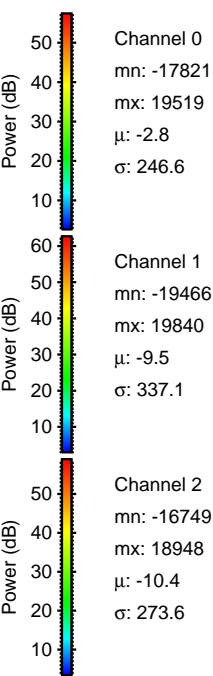
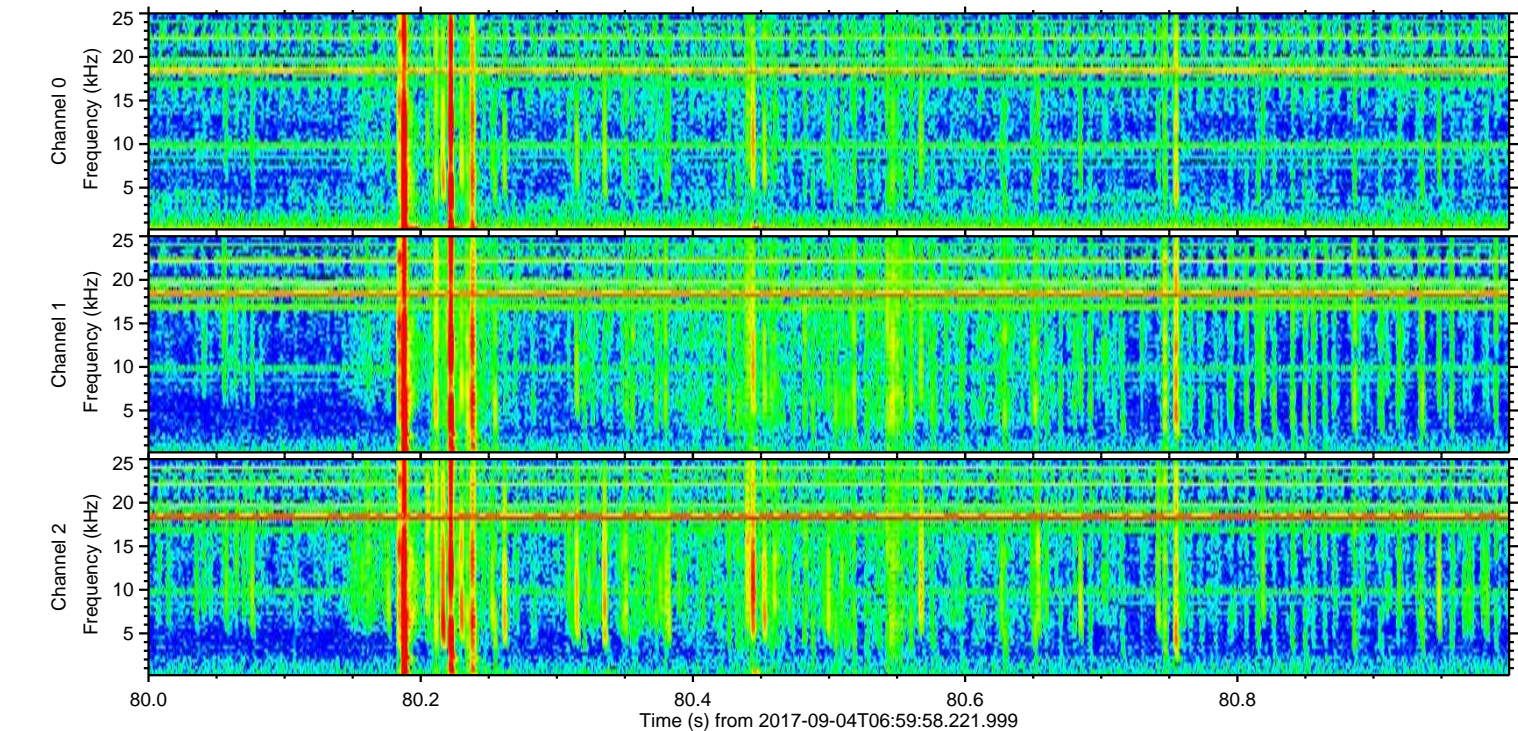
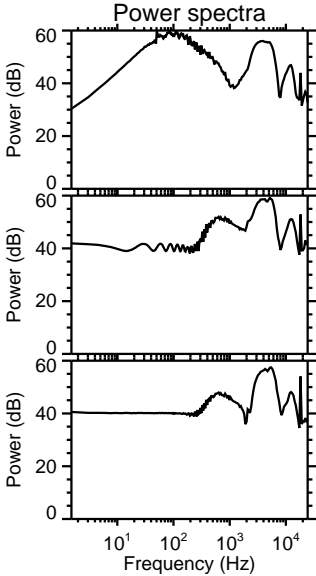
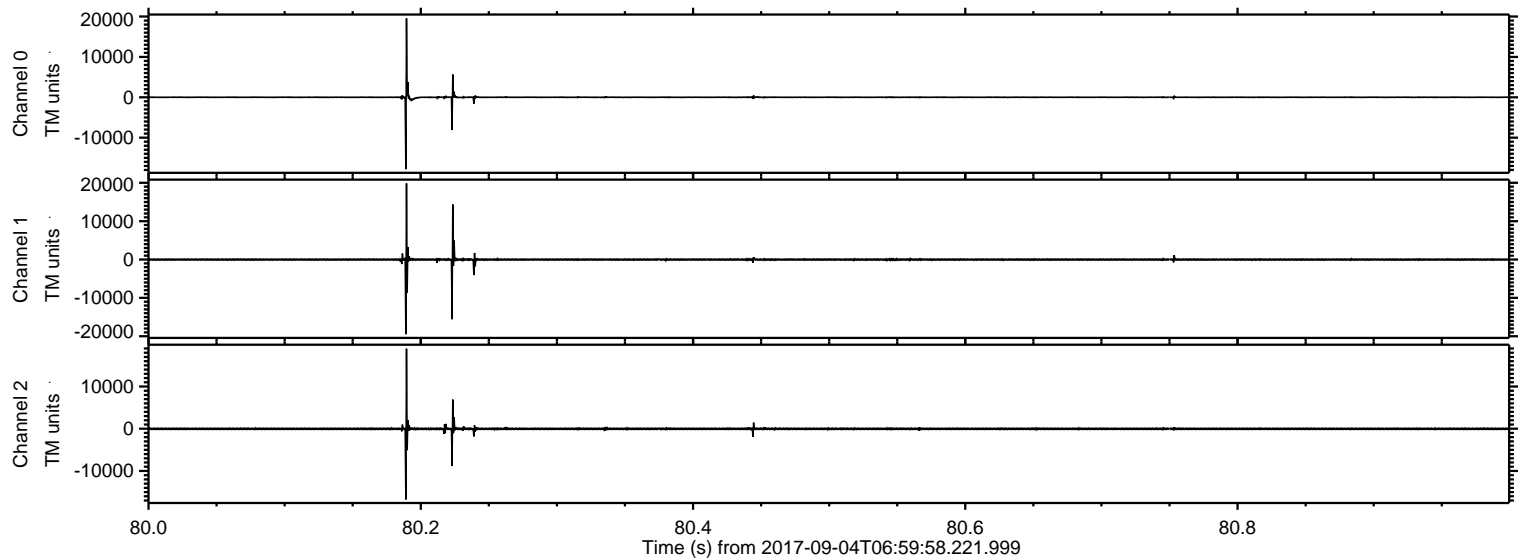

ELMAVAN 3D WAVEFORMS (Measured data sampled at 50 kHz) 51000 packets of 144 samples from 2017-09-04T06:59:58.221.999. Part 114/147

Processed Mon Sep 4 09:08:20 2017 by ELM ver.2012-10-06 from 001__elm20170904_065957__dat00.bin

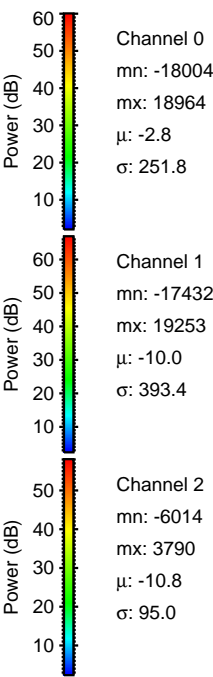
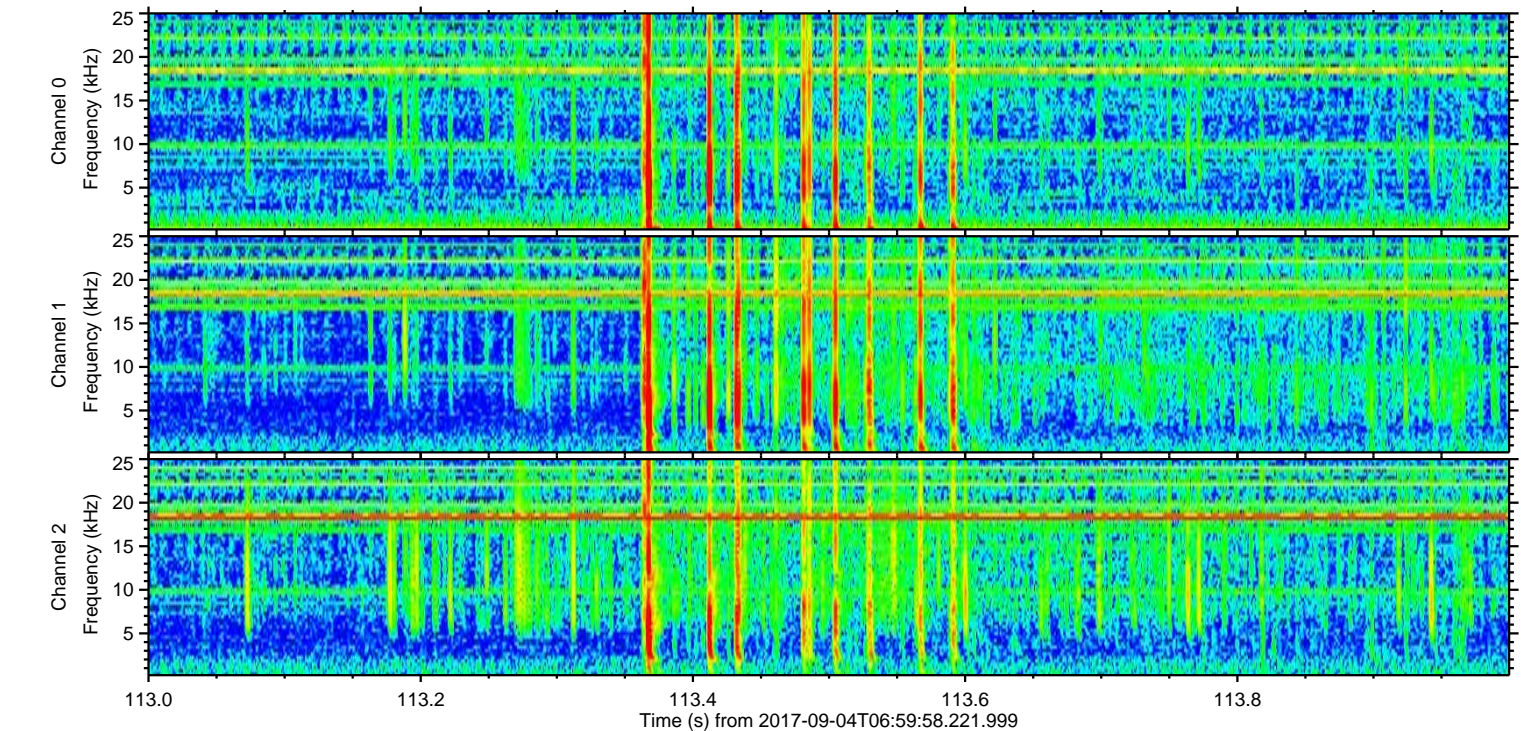
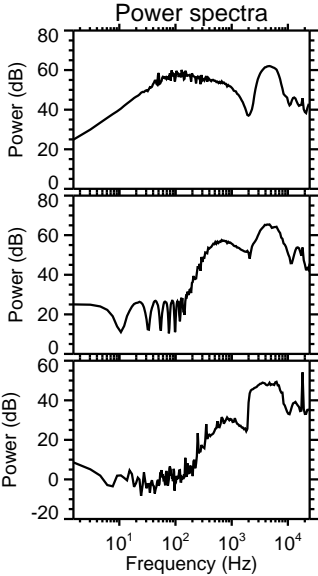
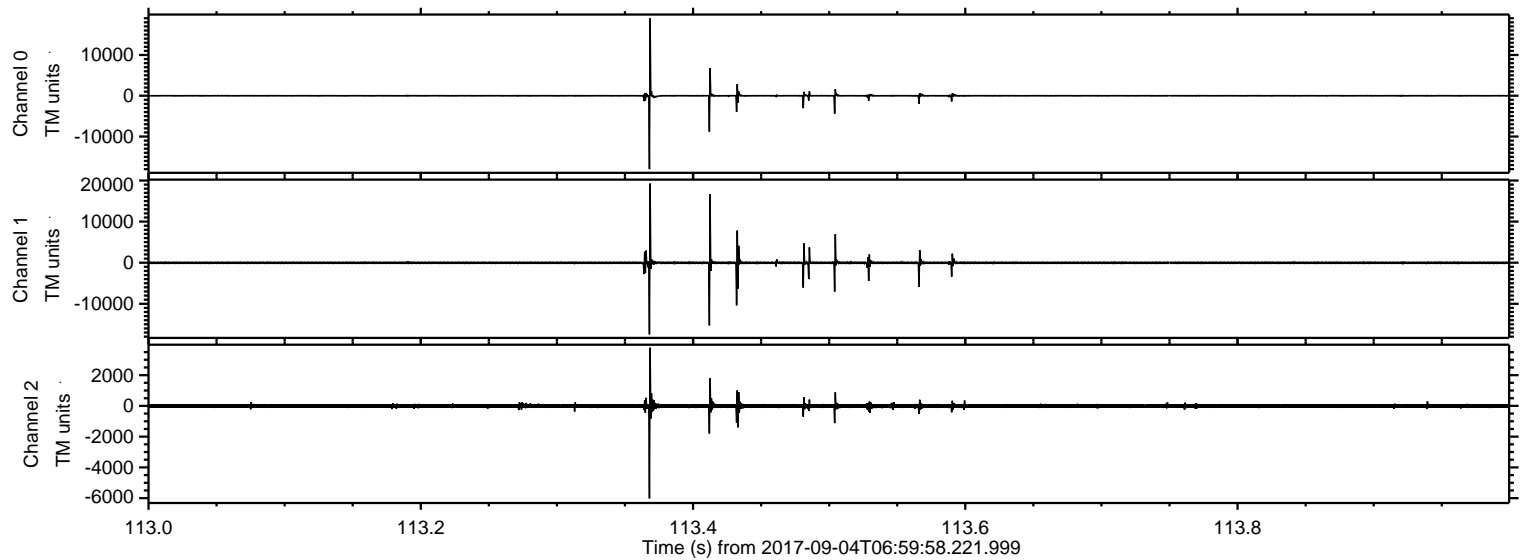

ELMAVAN 3D WAVEFORMS (Measured data sampled at 50 kHz) 51000 packets of 144 samples from 2017-09-04T06:59:58.221.999. Part 139/147

Processed Mon Sep 4 09:08:20 2017 by ELM ver.2012-10-06 from 001__elm20170904_065957__dat00.bin

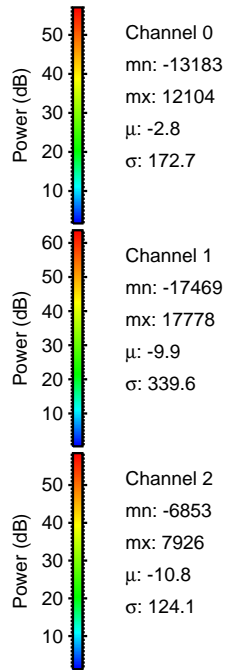
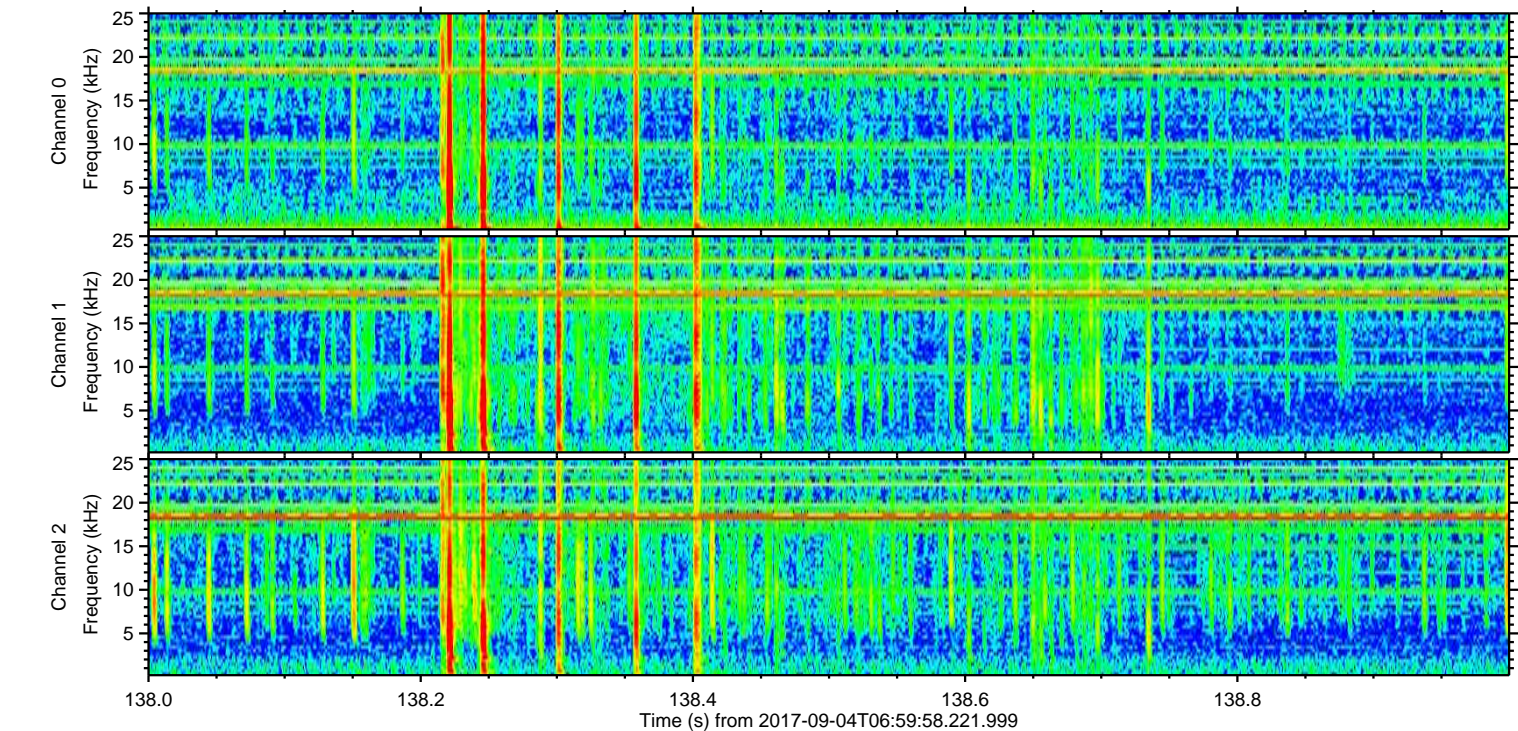
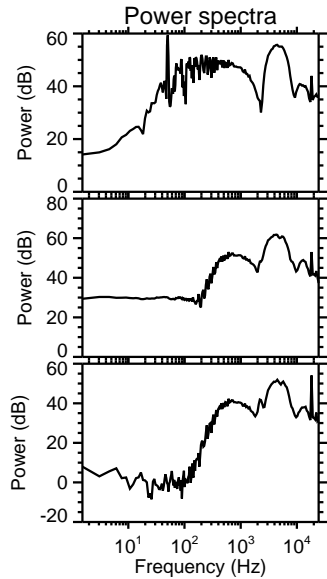
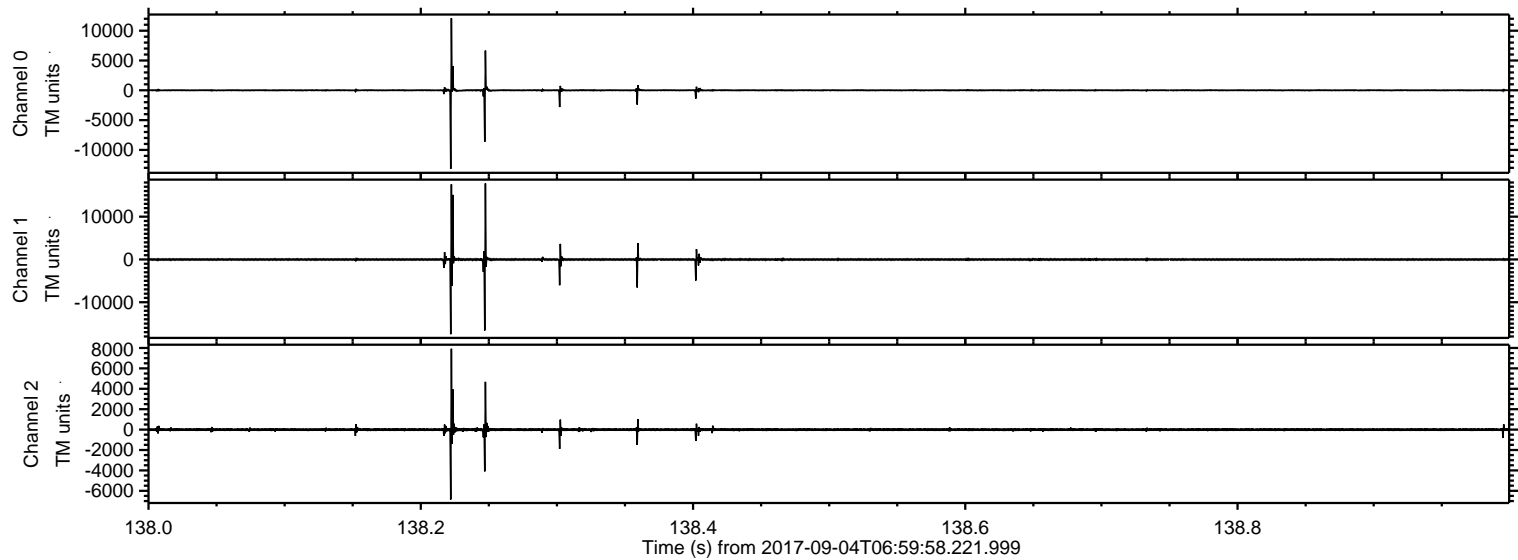

ELMAVAN 3D WAVEFORMS (Measured data sampled at 50 kHz) 51000 packets of 144 samples from 2017-09-04T06:59:58.221.999. Part 116/147

Processed Mon Sep 4 09:08:21 2017 by ELM ver.2012-10-06 from 001__elm20170904_065957__dat00.bin

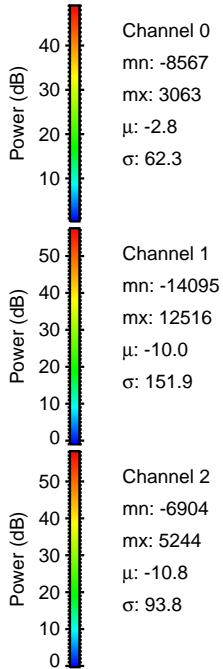
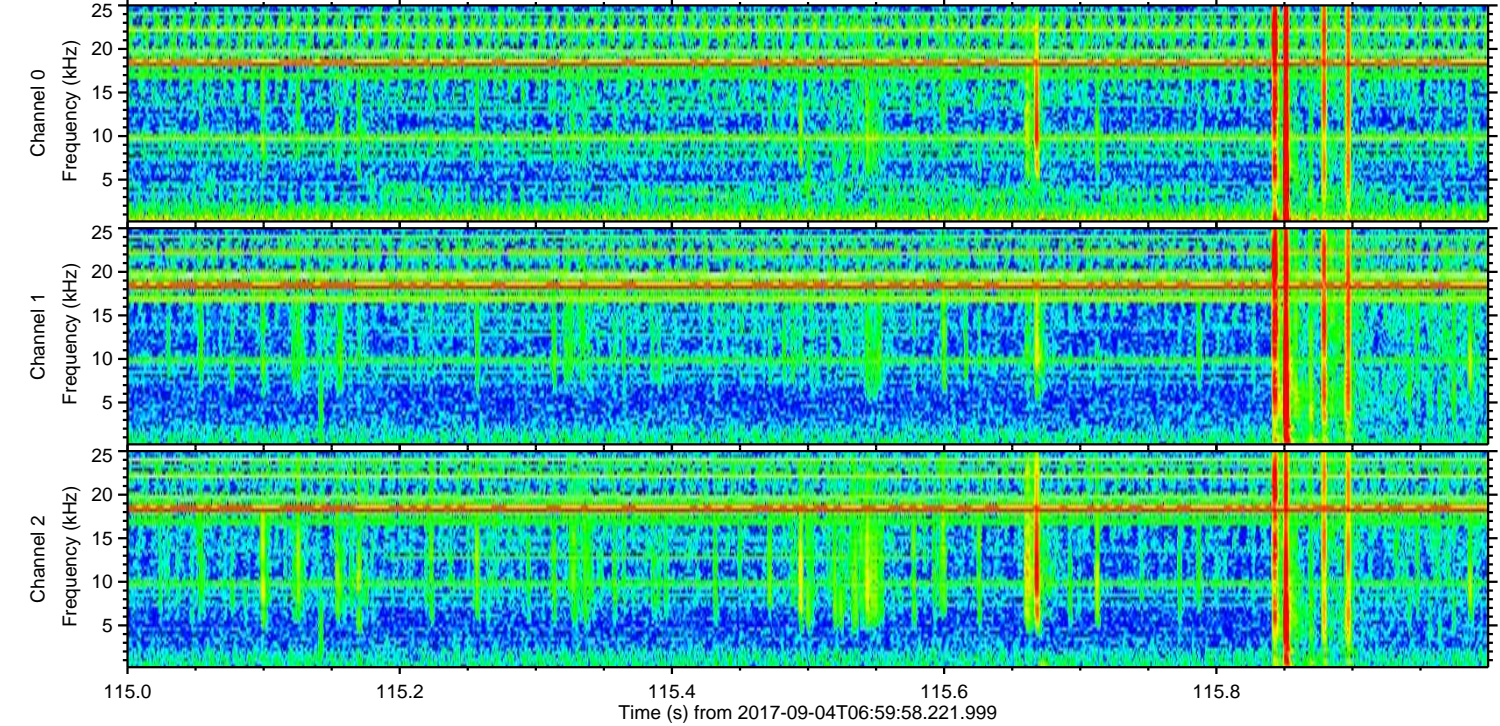
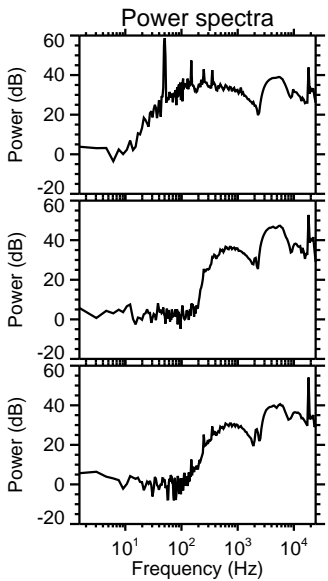
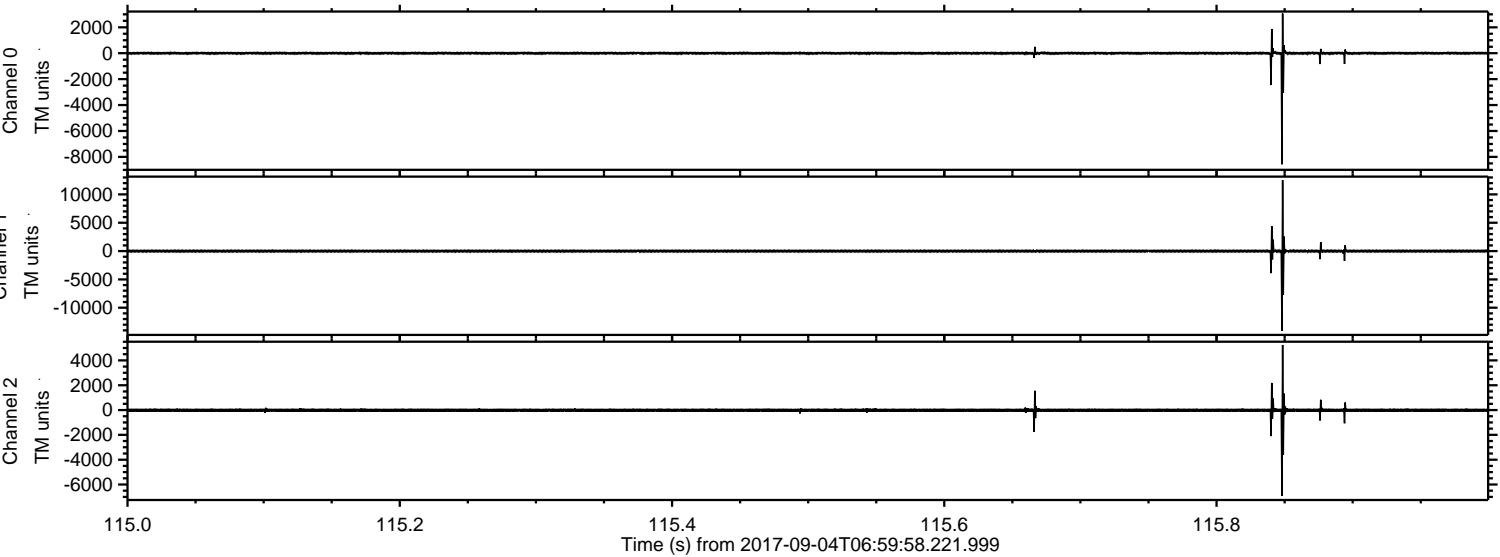

ELMAVAN 3D WAVEFORMS (Measured data sampled at 50 kHz) 51000 packets of 144 samples from 2017-09-04T06:59:58.221.999. Part 16/147

Processed Mon Sep 4 09:08:22 2017 by ELM ver.2012-10-06 from 001__elm20170904_065957__dat00.bin

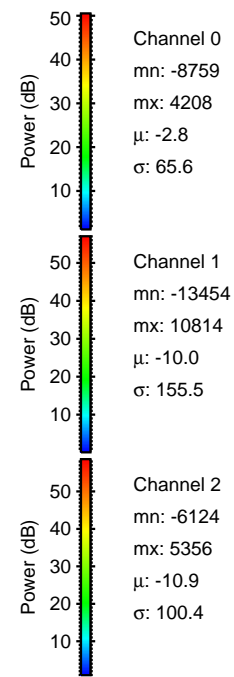
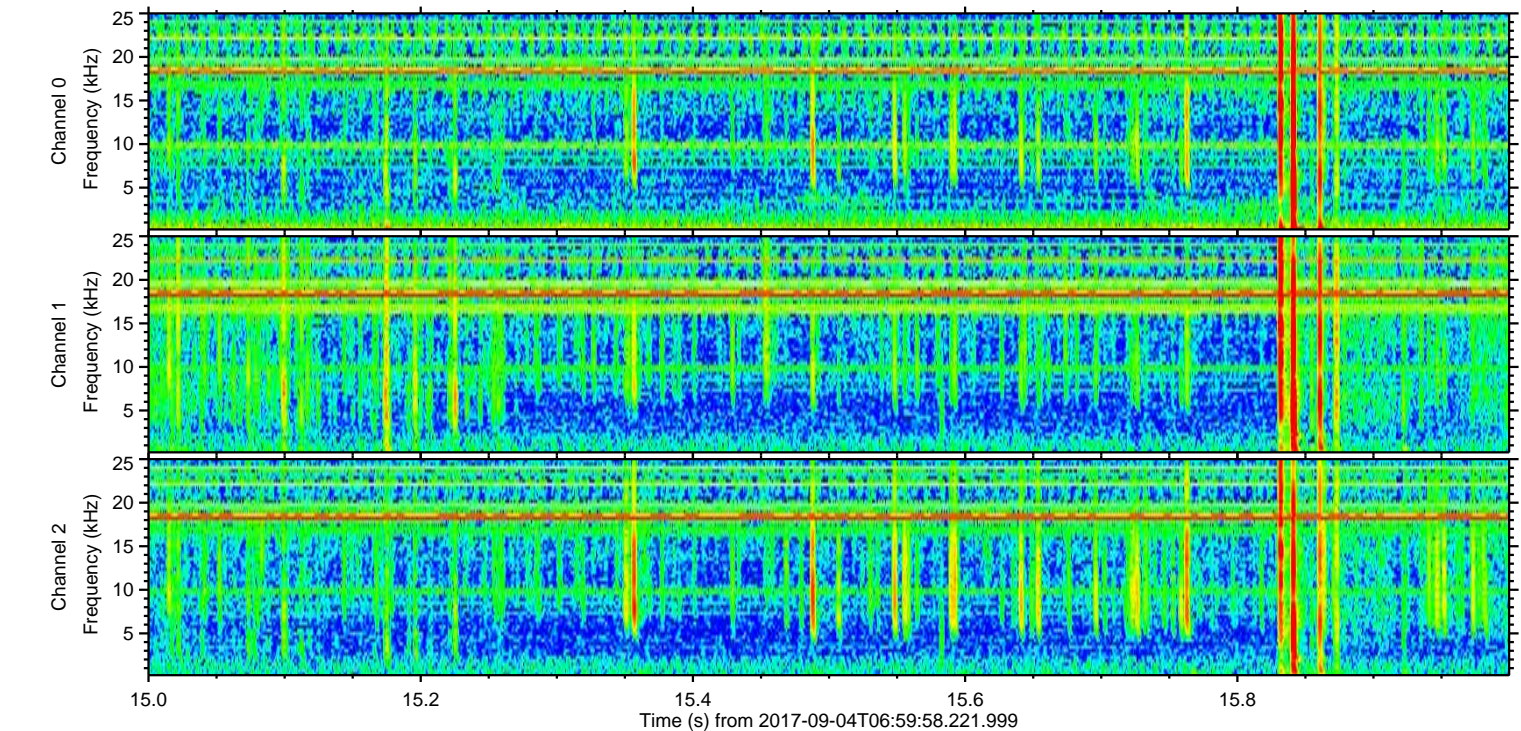
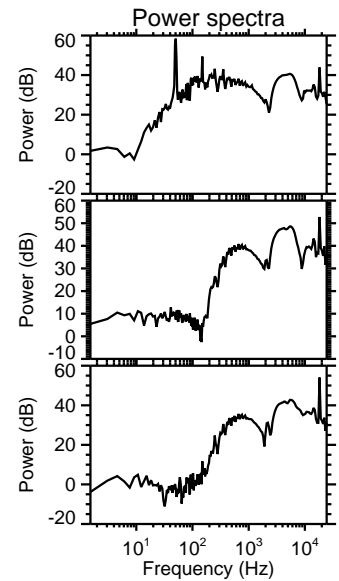
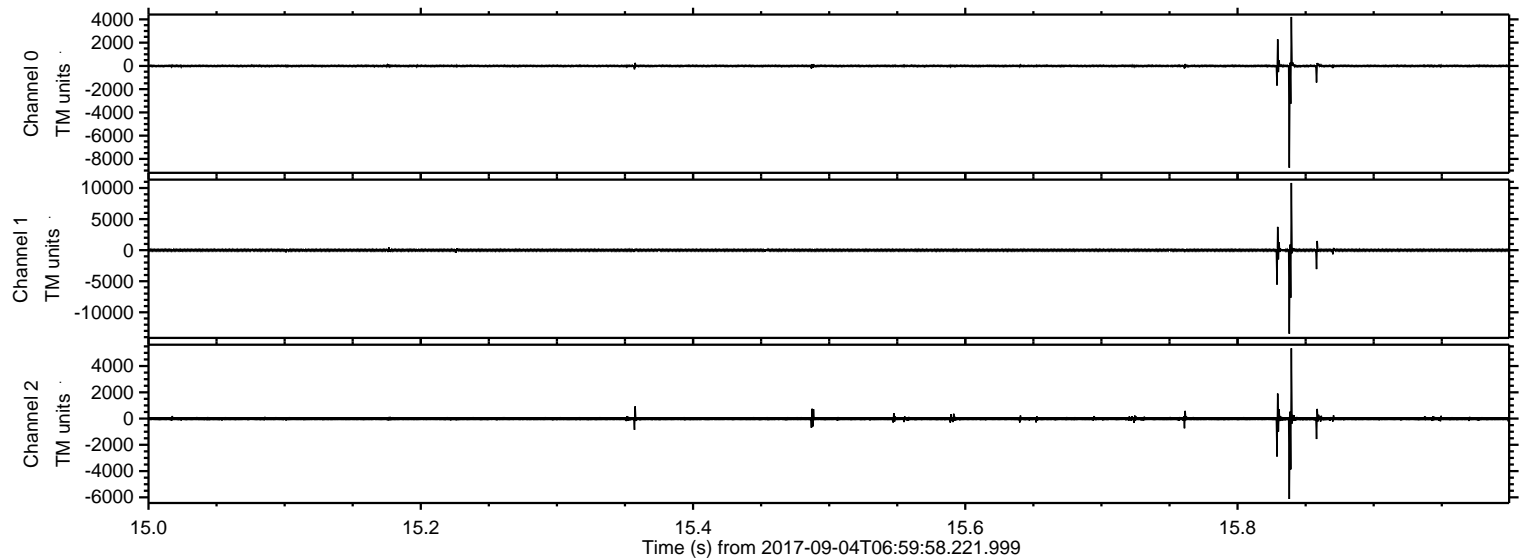

ELMAVAN 3D WAVEFORMS (Measured data sampled at 50 kHz) 51000 packets of 144 samples from 2017-09-04T06:59:58.221.999. Part 129/147

Processed Mon Sep 4 09:08:23 2017 by ELM ver.2012-10-06 from 001__elm20170904_065957__dat00.bin

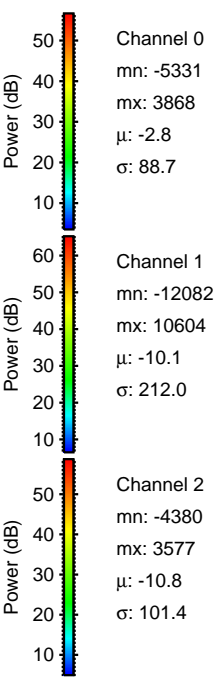
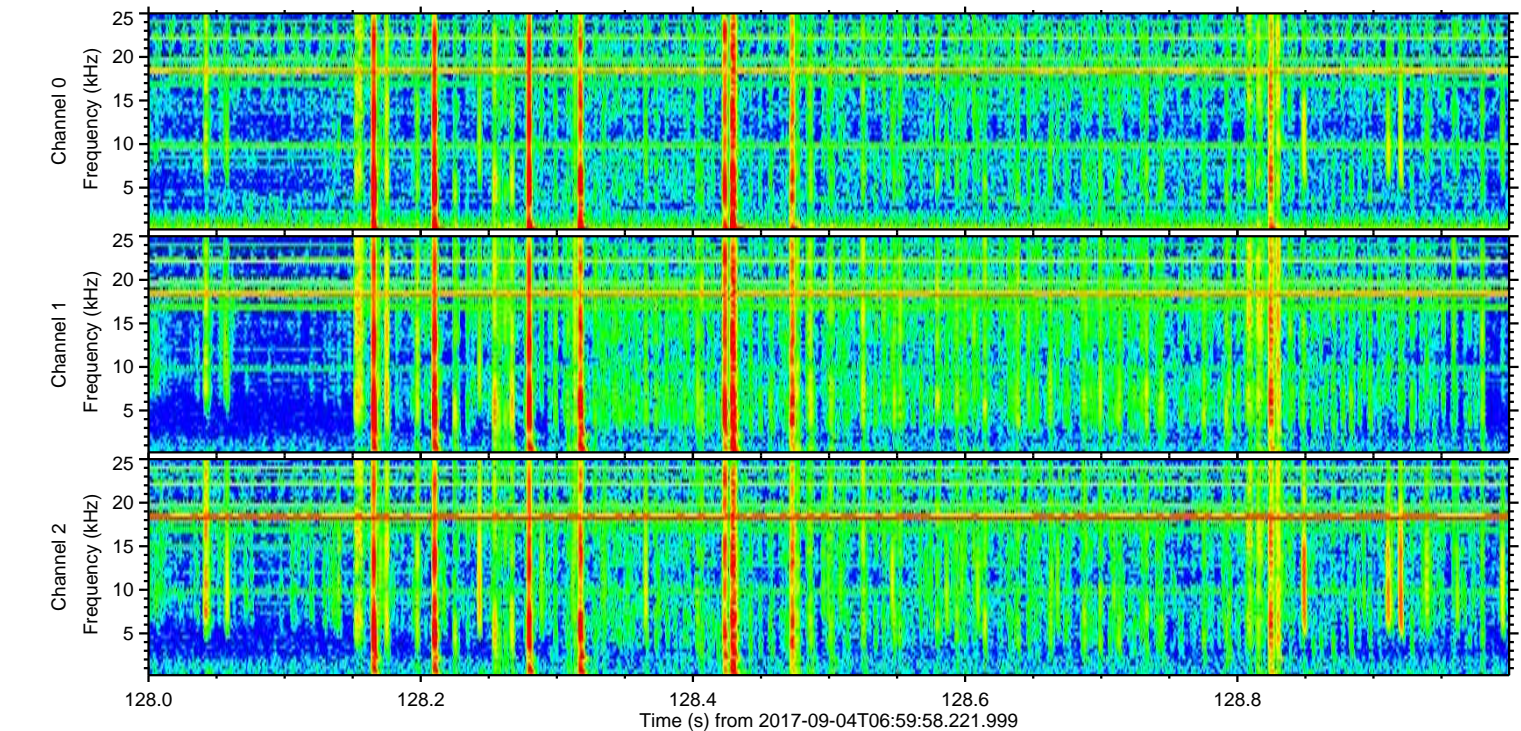
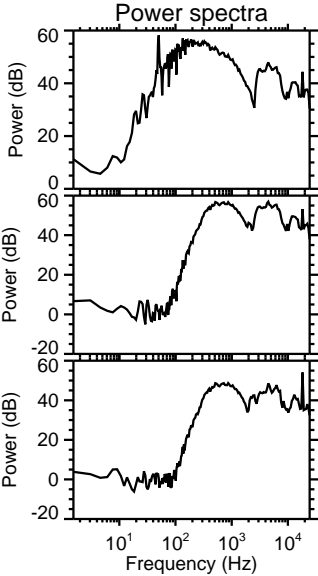
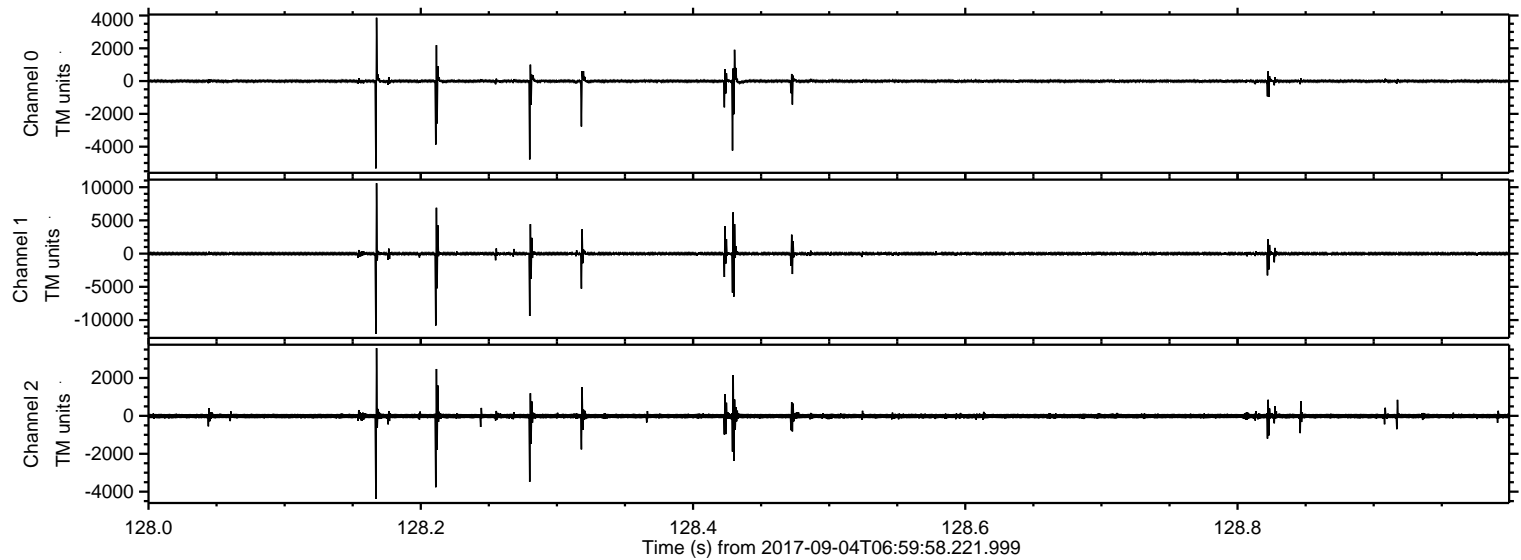

Channel 0
mn: -5331
mx: 3868
 μ : -2.8
 σ : 88.7

Channel 1
mn: -12082
mx: 10604
 μ : -10.1
 σ : 212.0

Channel 2
mn: -4380
mx: 3577
 μ : -10.8
 σ : 101.4

Processed Mon Sep 4 09:08:23 2017 by ELM ver.2012-10-06 from 001__elm20170904_065957__dat00.bin

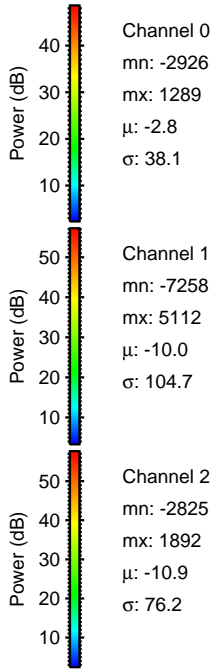
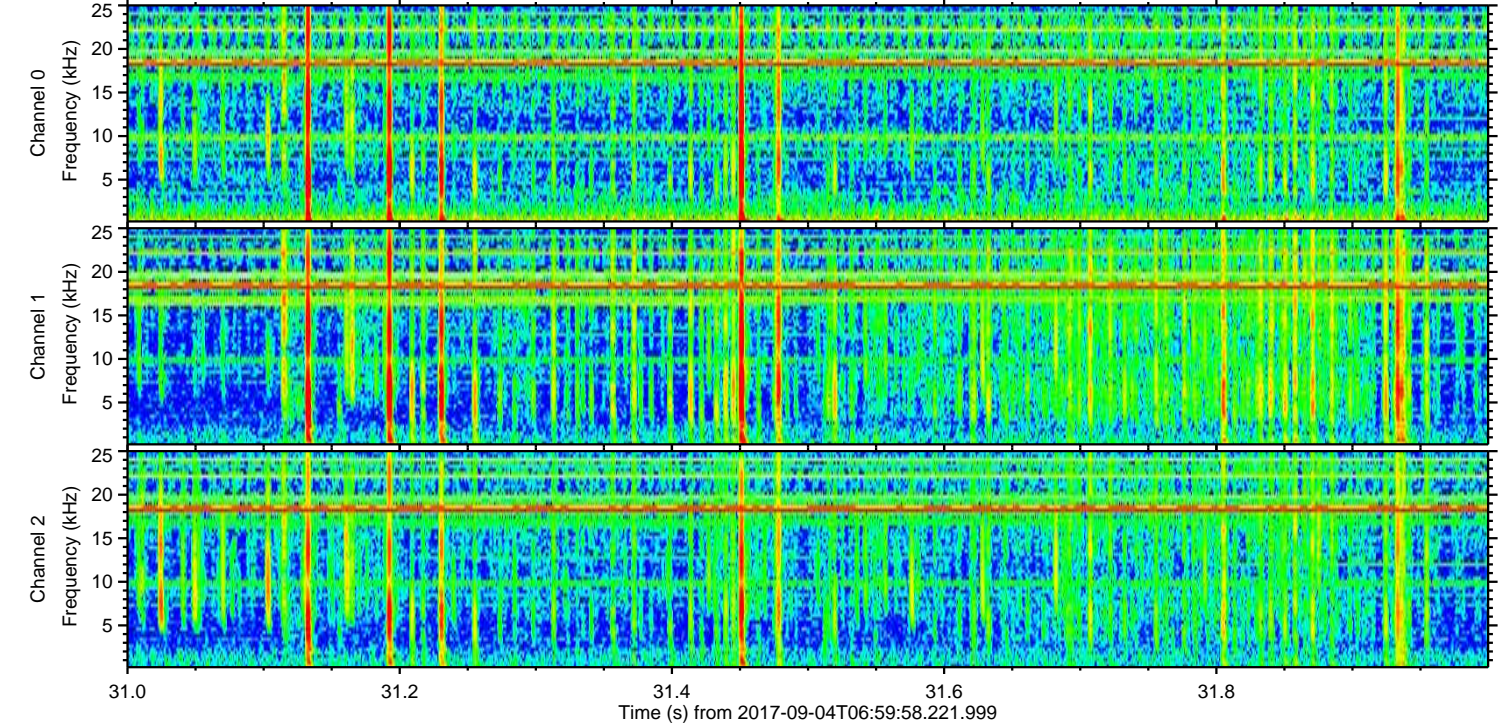
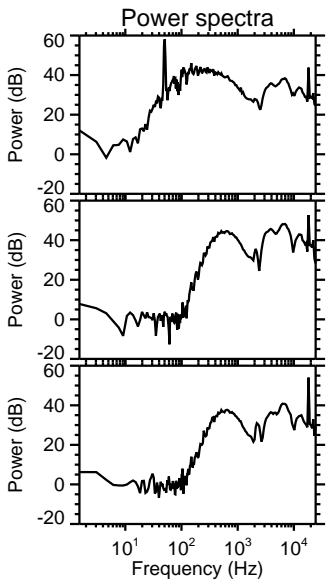
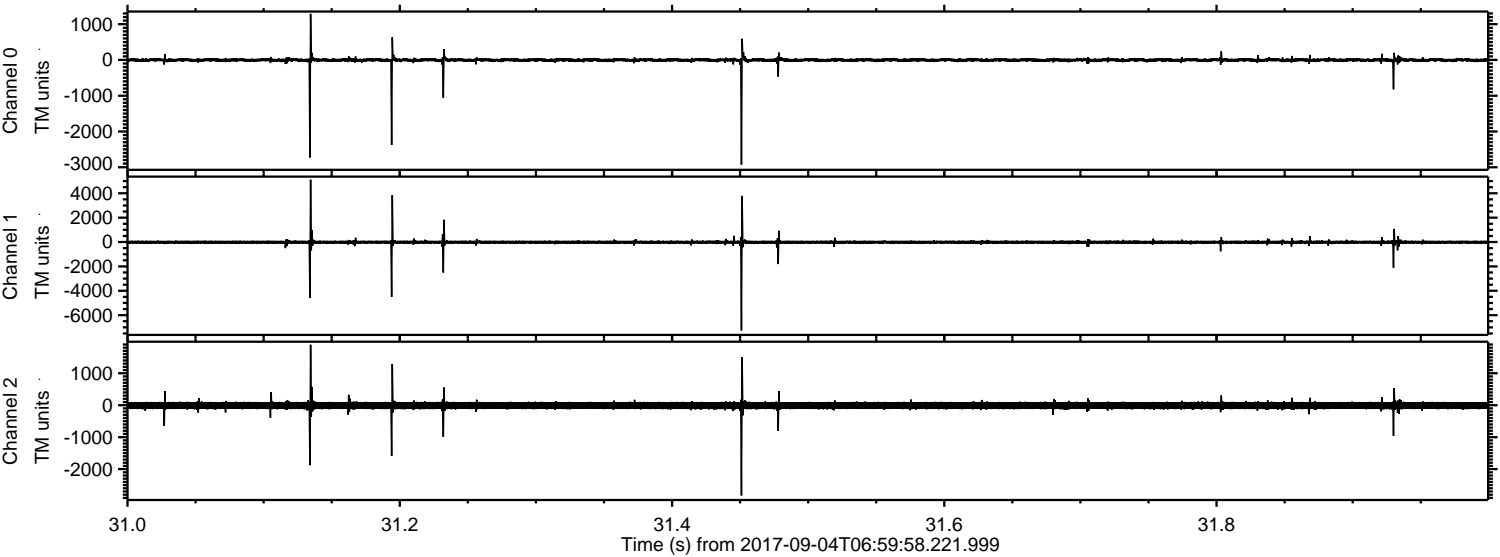

Channel 0
mn: -2926
mx: 1289
 μ : -2.8
 σ : 38.1

Channel 1
mn: -7258
mx: 5112
 μ : -10.0
 σ : 104.7

Channel 2
mn: -2825
mx: 1892
 μ : -10.9
 σ : 76.2

Processed Mon Sep 4 09:08:24 2017 by ELM ver.2012-10-06 from 001__elm20170904_065957__dat00.bin

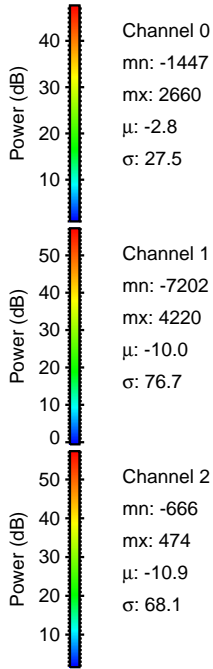
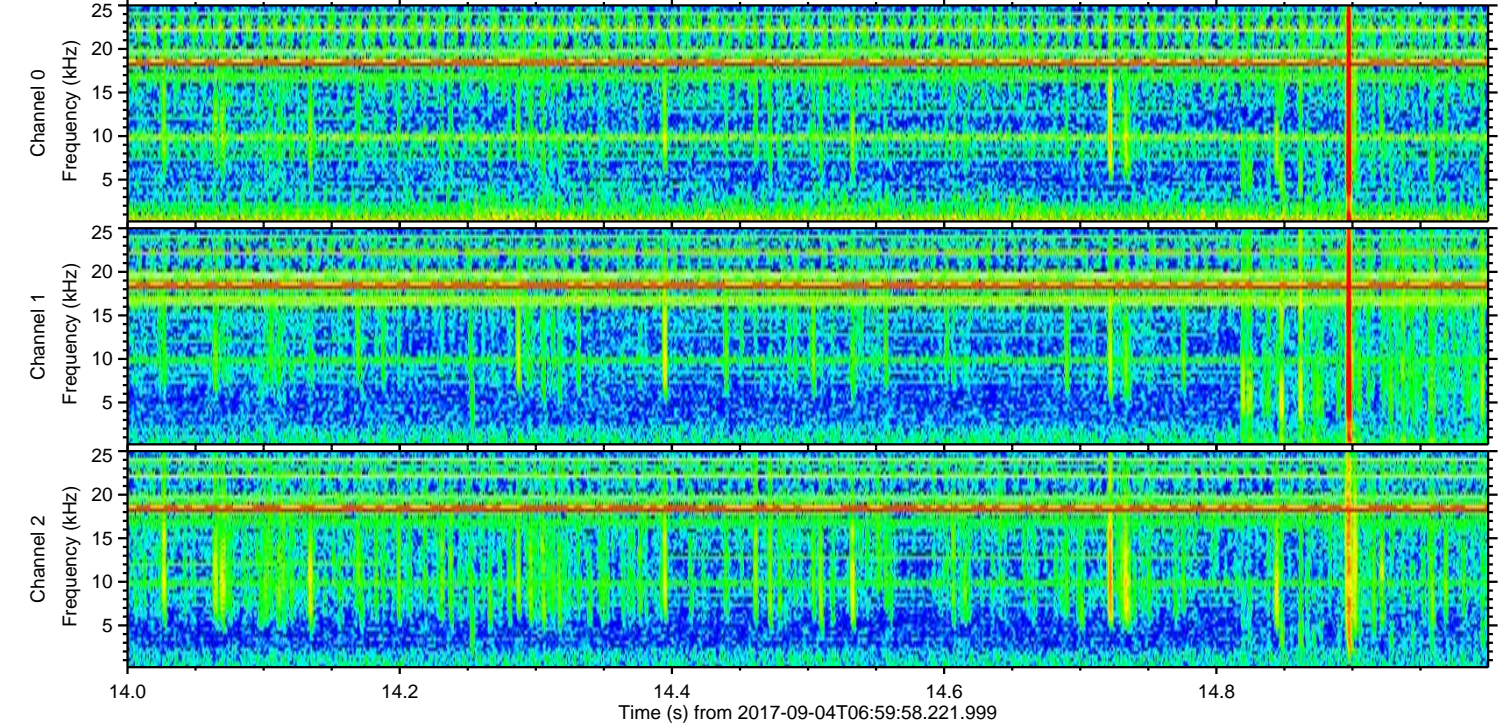
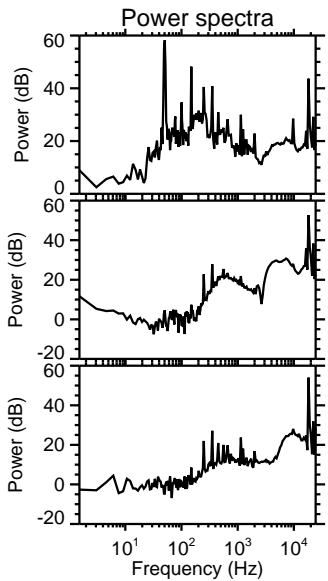
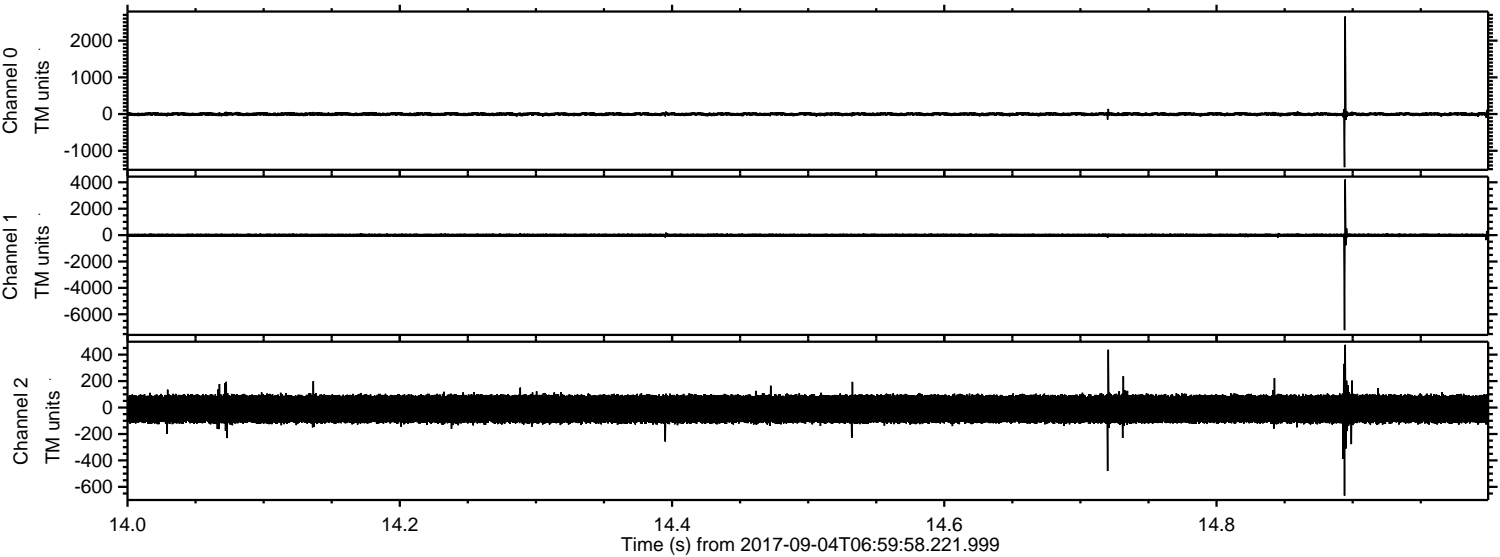

ELMAVAN 3D WAVEFORMS (Measured data sampled at 50 kHz) 51000 packets of 144 samples from 2017-09-04T06:59:58.221.999. Part 130/147

Processed Mon Sep 4 09:08:25 2017 by ELM ver.2012-10-06 from 001__elm20170904_065957__dat00.bin

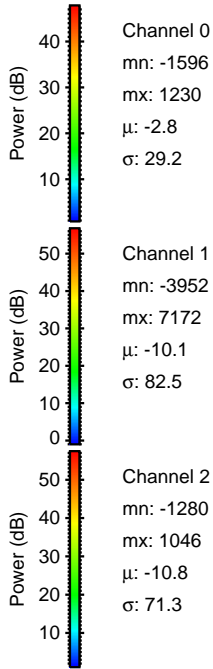
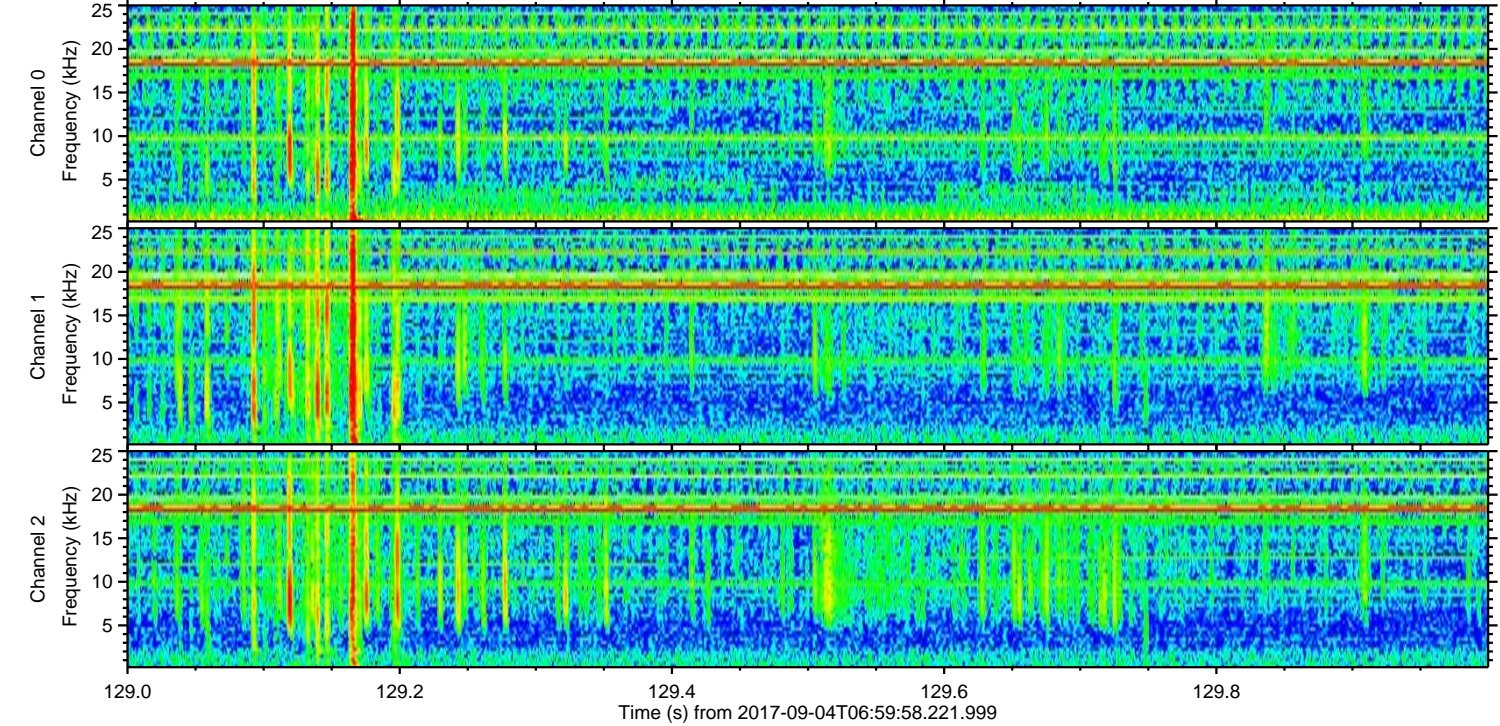
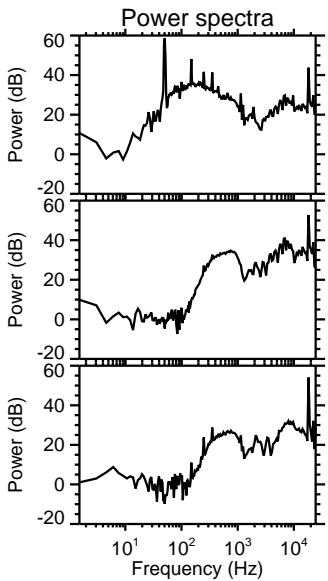
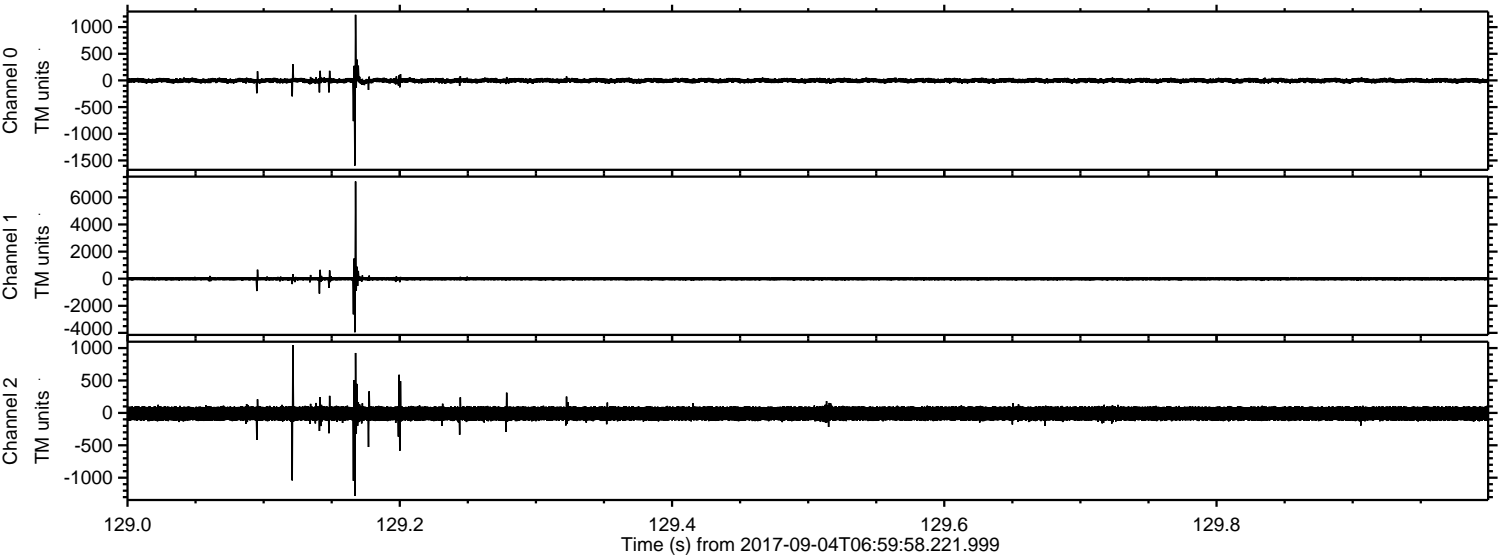

Channel 0
mn: -1596
mx: 1230
 μ : -2.8
 σ : 29.2

Channel 1
mn: -3952
mx: 7172
 μ : -10.1
 σ : 82.5

Channel 2
mn: -1280
mx: 1046
 μ : -10.8
 σ : 71.3

Processed Mon Sep 4 09:08:26 2017 by ELM ver.2012-10-06 from 001__elm20170904_065957__dat00.bin

