

ELMAVAN 3D WAVEFORMS (Measured data sampled at 50 kHz) 51000 packets of 144 samples from 2017-09-04T03:29:49.883.999.

Processed Mon Sep 4 05:37:30 2017 by ELM ver.2012-10-06 from 001__elm20170904_032948__dat00.bin

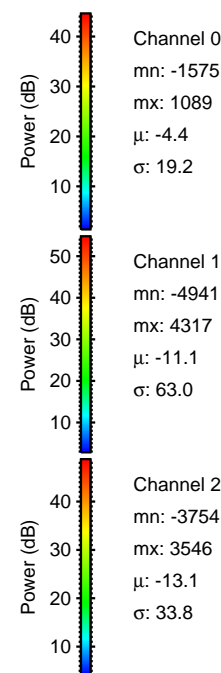
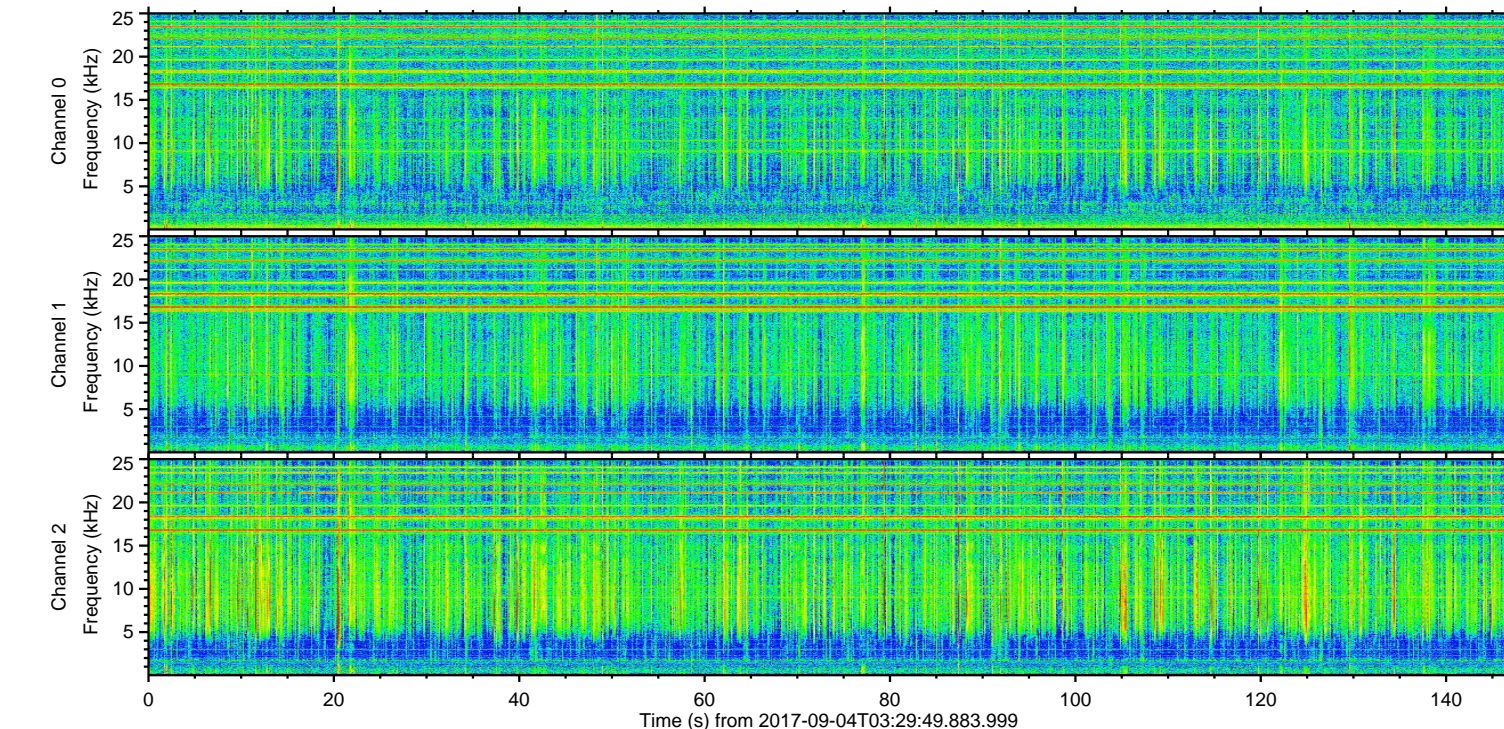
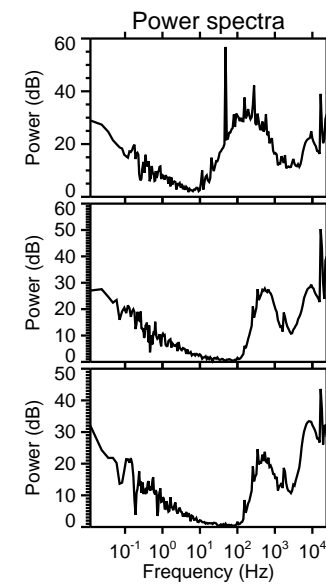
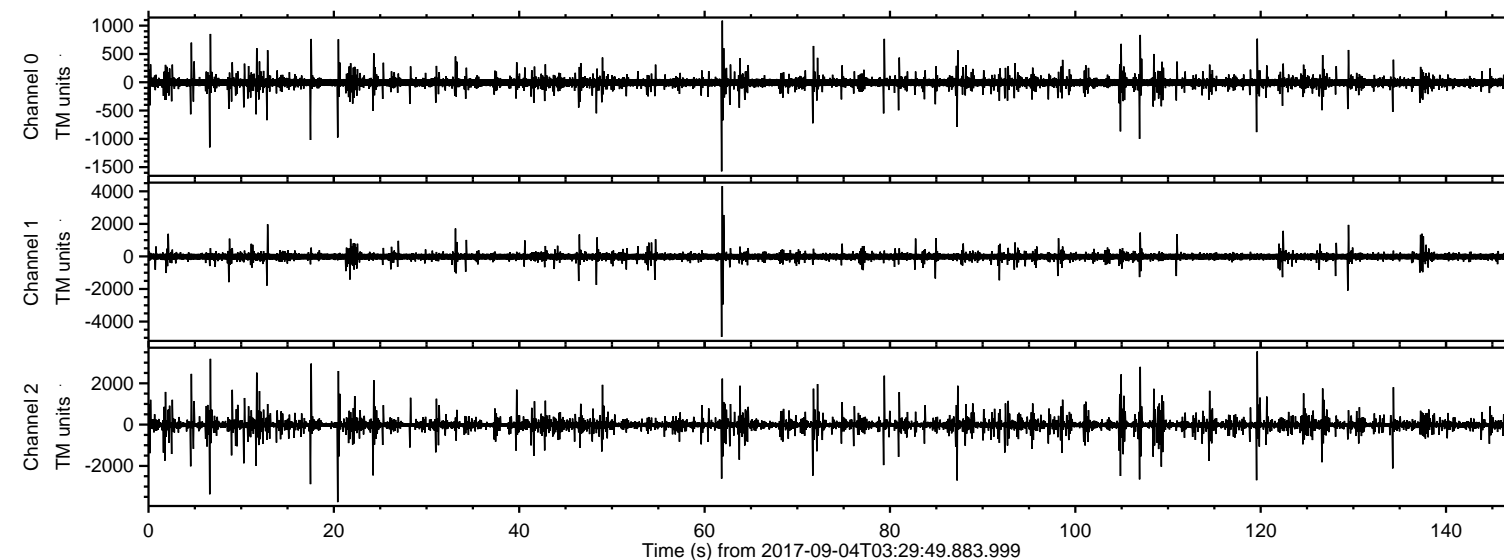

ELMAVAN 3D WAVEFORMS (Measured data sampled at 50 kHz) 51000 packets of 144 samples from 2017-09-04T03:29:49.883.999. Part 62/147

Processed Mon Sep 4 05:37:36 2017 by ELM ver.2012-10-06 from 001__elm20170904_032948__dat00.bin

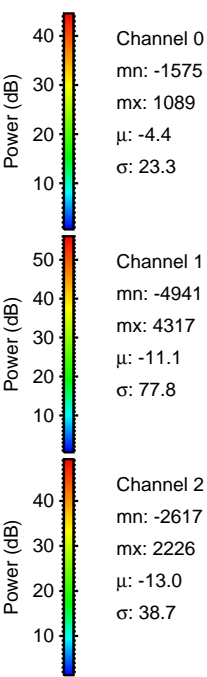
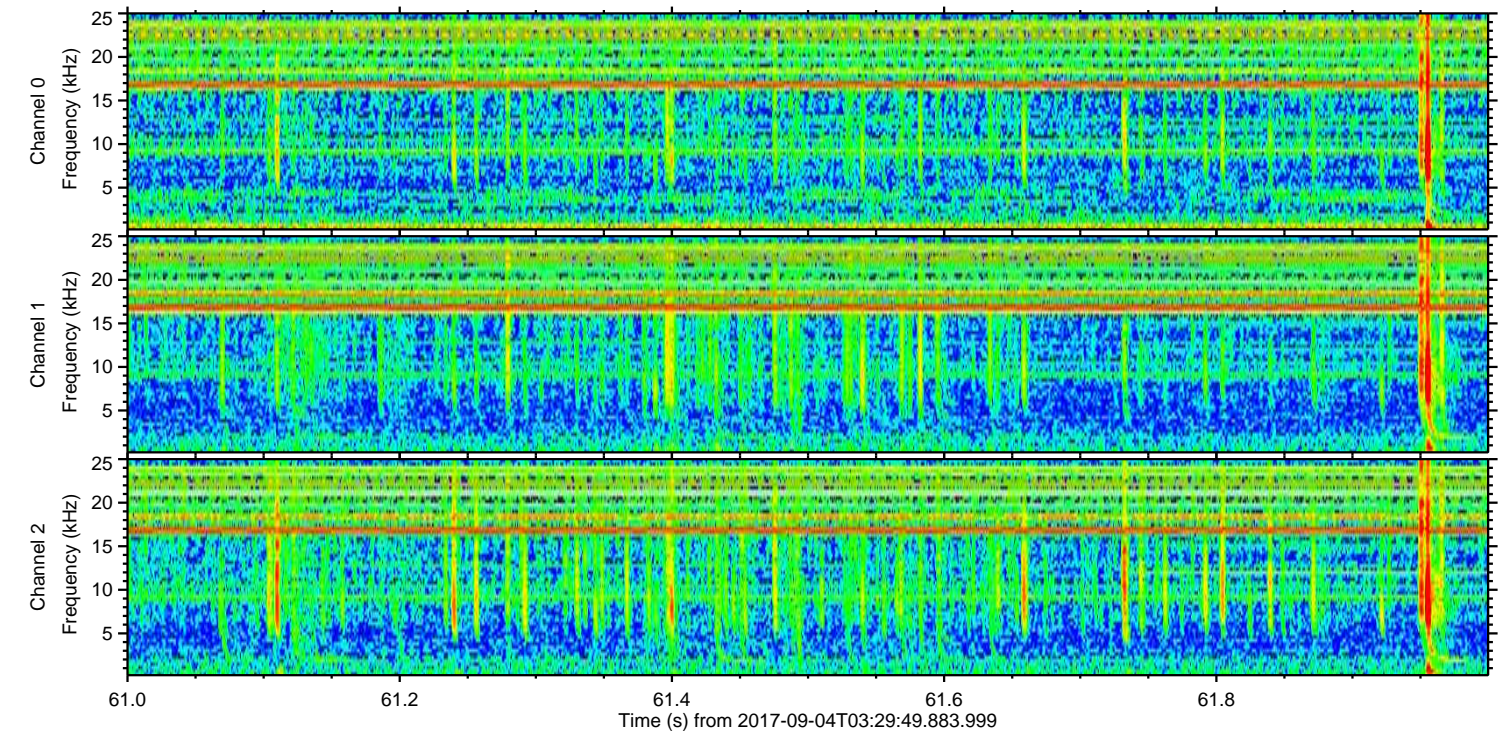
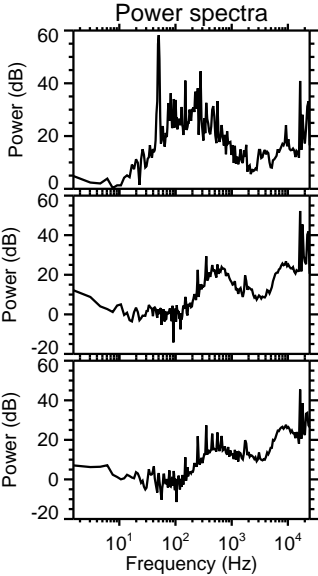
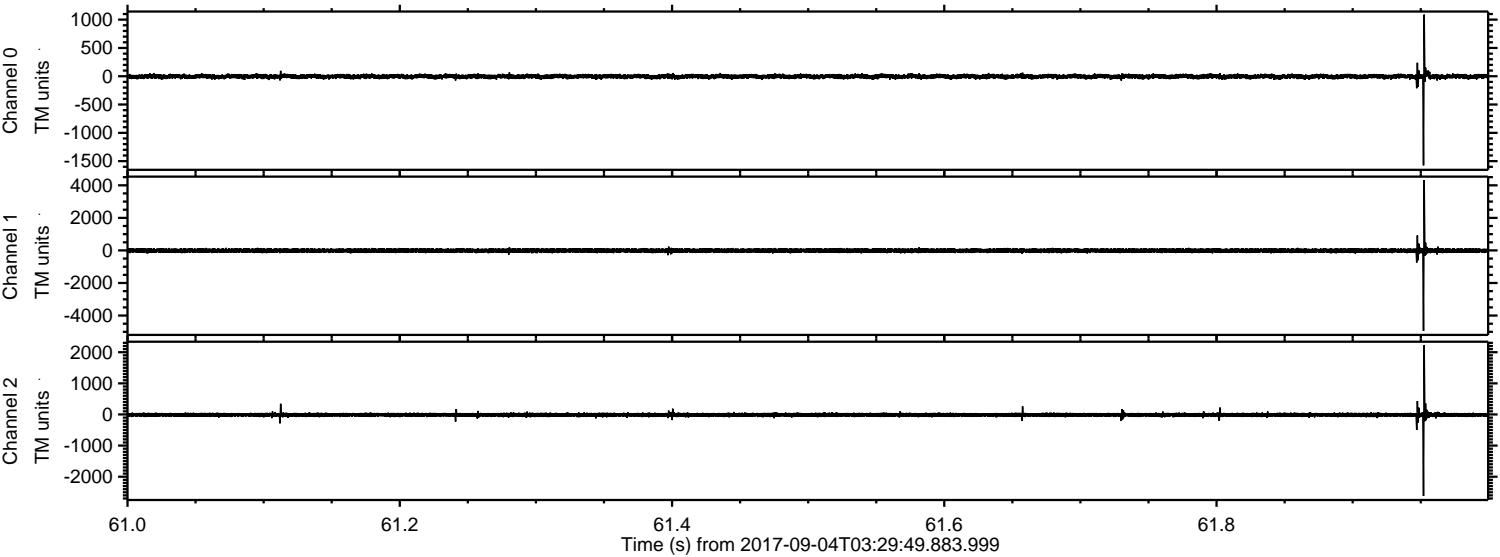

ELMAVAN 3D WAVEFORMS (Measured data sampled at 50 kHz) 51000 packets of 144 samples from 2017-09-04T03:29:49.883.999. Part 21/147

Processed Mon Sep 4 05:37:36 2017 by ELM ver.2012-10-06 from 001__elm20170904_032948__dat00.bin

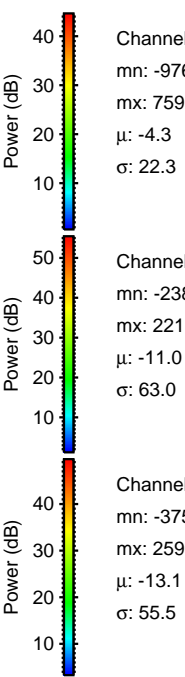
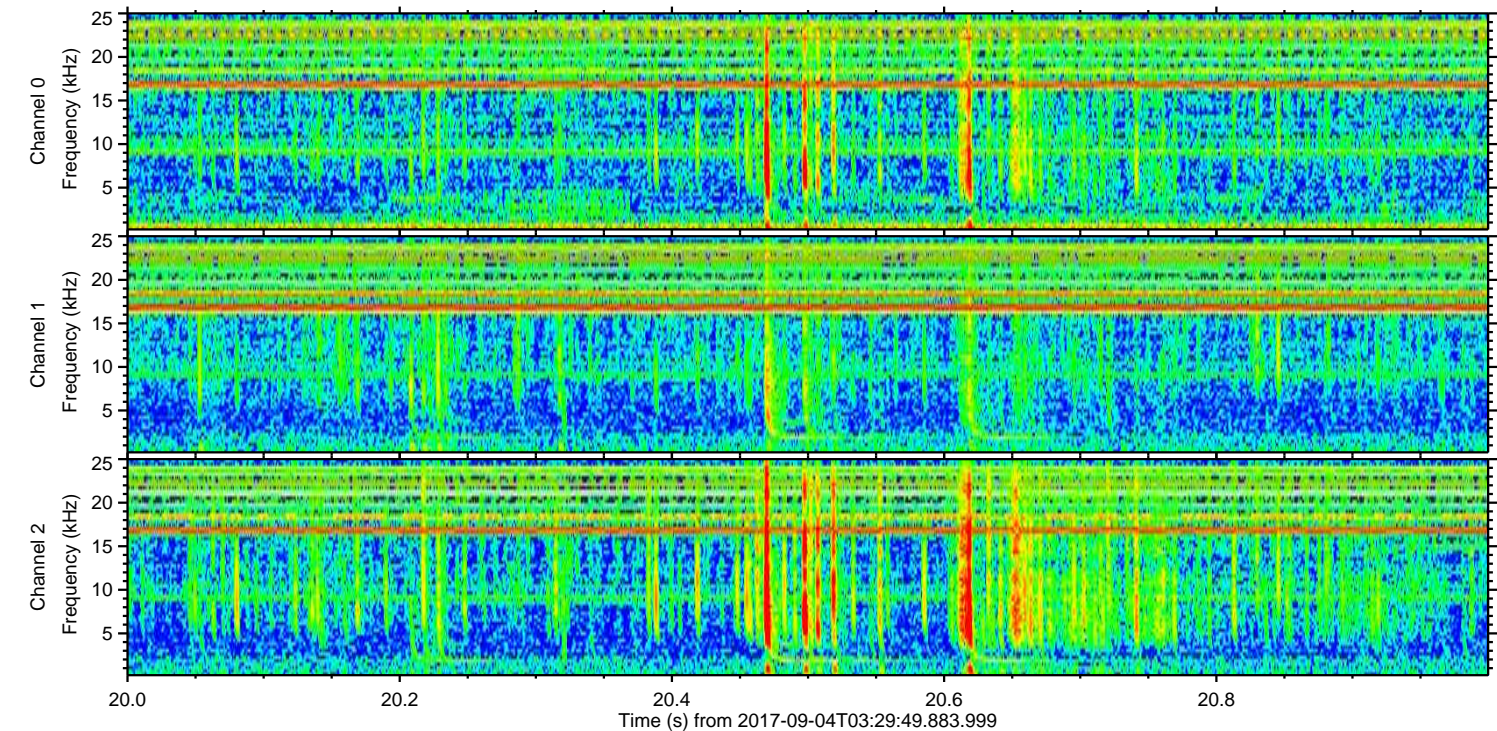
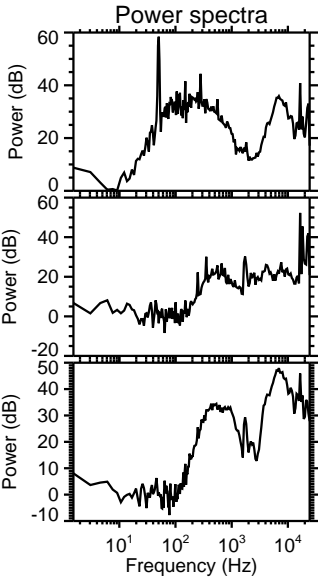
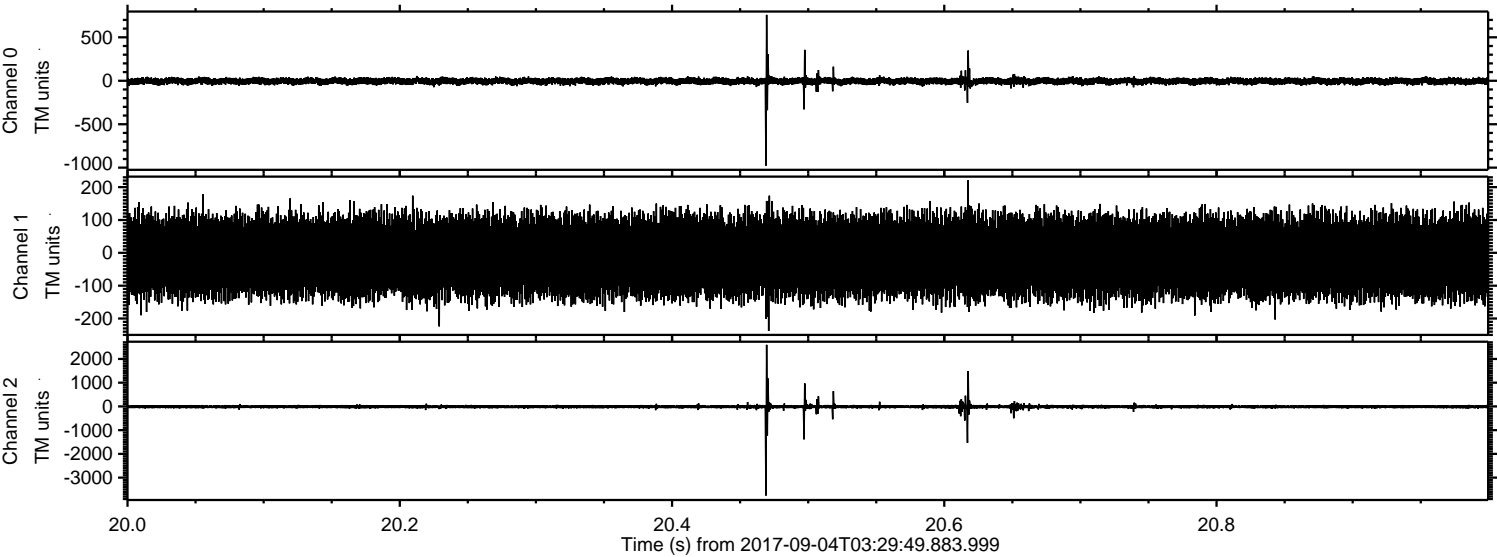

Channel 0
mn: -976
mx: 759
 μ : -4.3
 σ : 22.3

Channel 1
mn: -238
mx: 221
 μ : -11.0
 σ : 63.0

Channel 2
mn: -3754
mx: 2595
 μ : -13.1
 σ : 55.5

ELMAVAN 3D WAVEFORMS (Measured data sampled at 50 kHz) 51000 packets of 144 samples from 2017-09-04T03:29:49.883.999. Part 120/147

Processed Mon Sep 4 05:37:37 2017 by ELM ver.2012-10-06 from 001__elm20170904_032948__dat00.bin

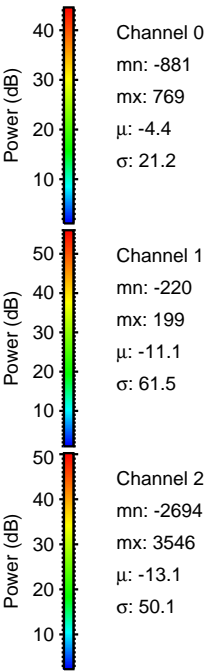
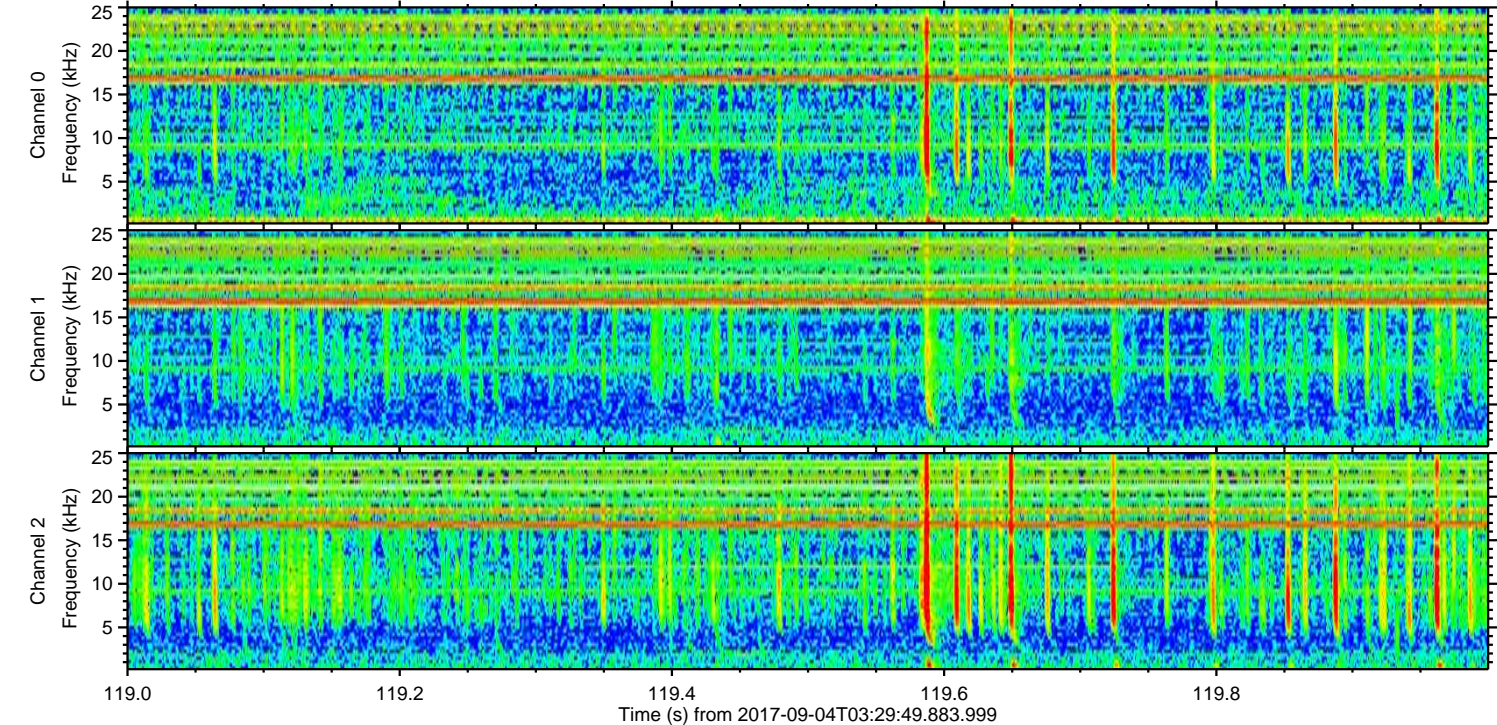
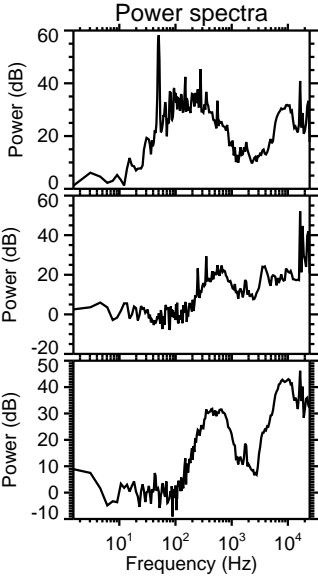
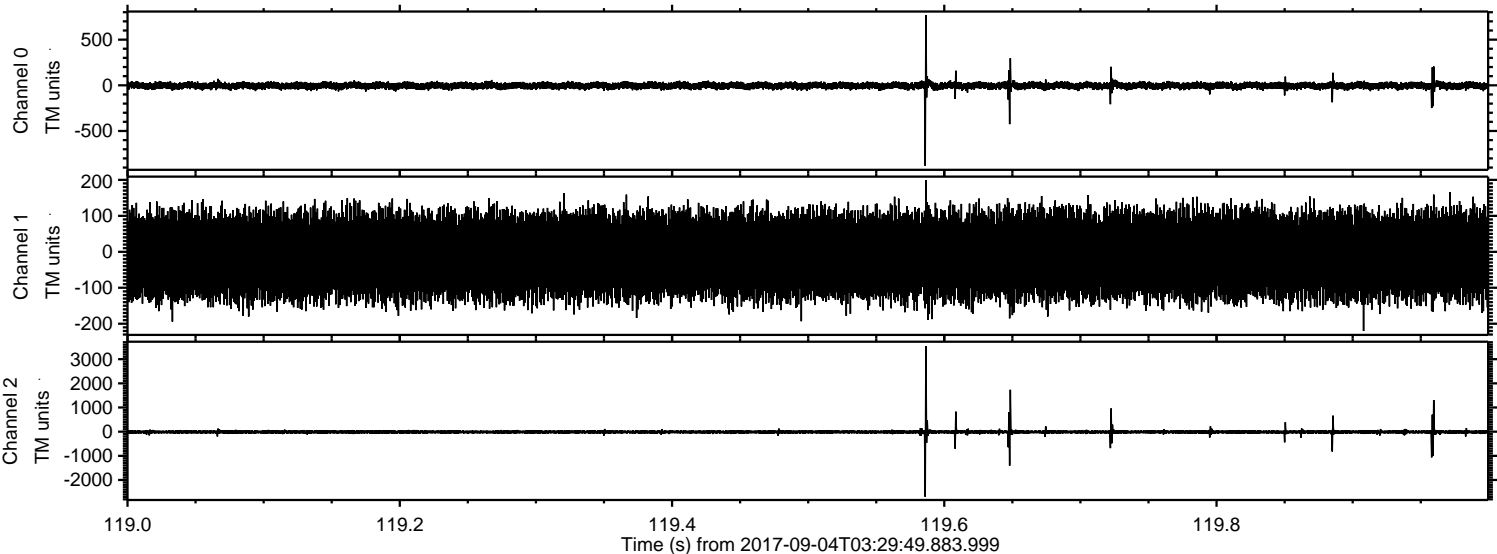

Channel 0
mn: -881
mx: 769
 μ : -4.4
 σ : 21.2

Channel 1
mn: -220
mx: 199
 μ : -11.1
 σ : 61.5

Channel 2
mn: -2694
mx: 3546
 μ : -13.1
 σ : 50.1

ELMAVAN 3D WAVEFORMS (Measured data sampled at 50 kHz) 51000 packets of 144 samples from 2017-09-04T03:29:49.883.999. Part 7/147

Processed Mon Sep 4 05:37:38 2017 by ELM ver.2012-10-06 from 001__elm20170904_032948__dat00.bin

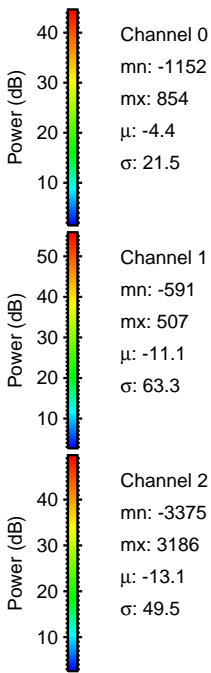
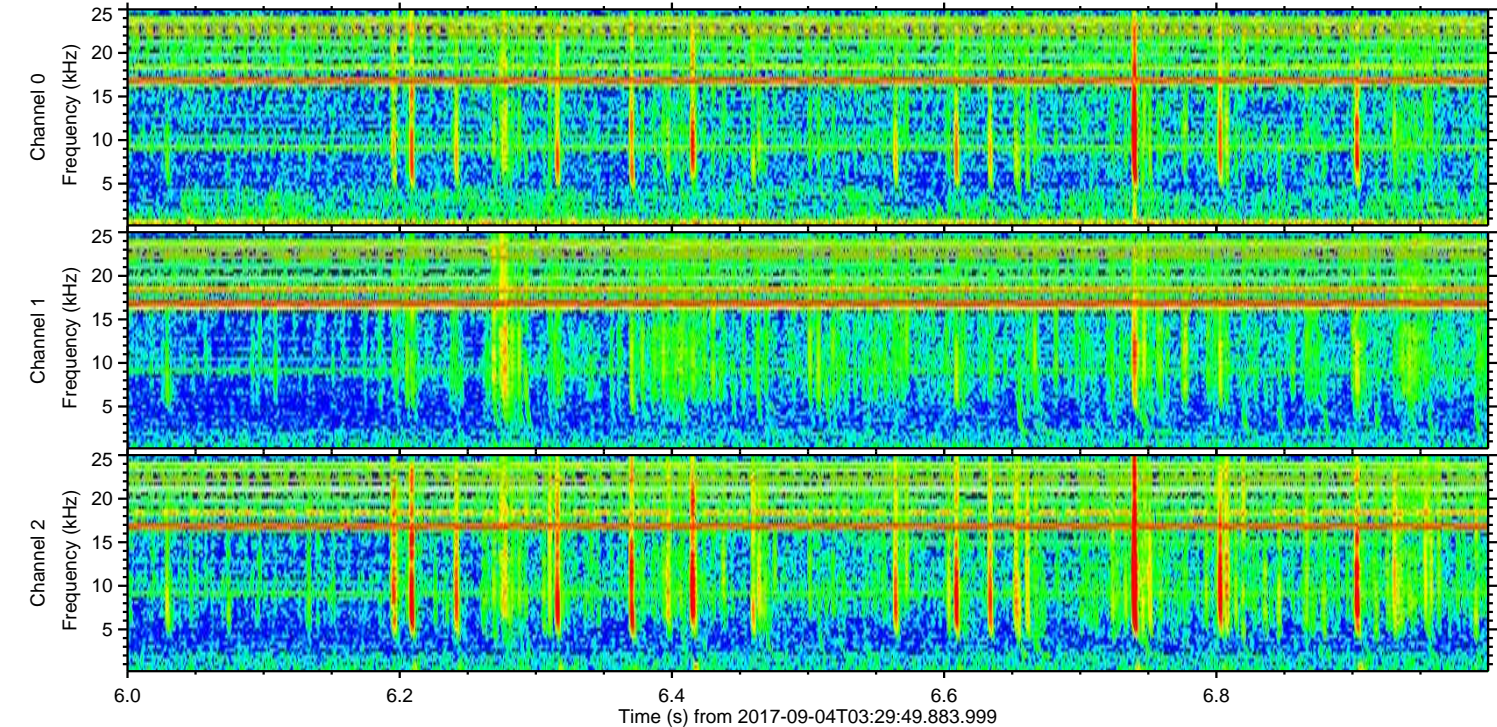
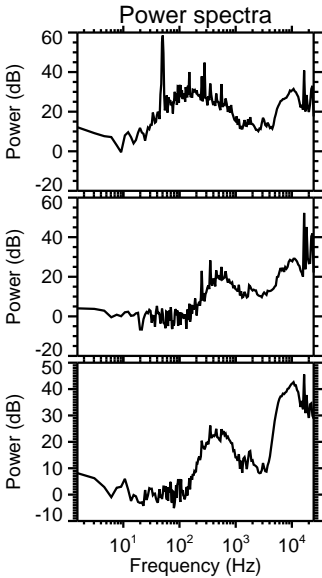
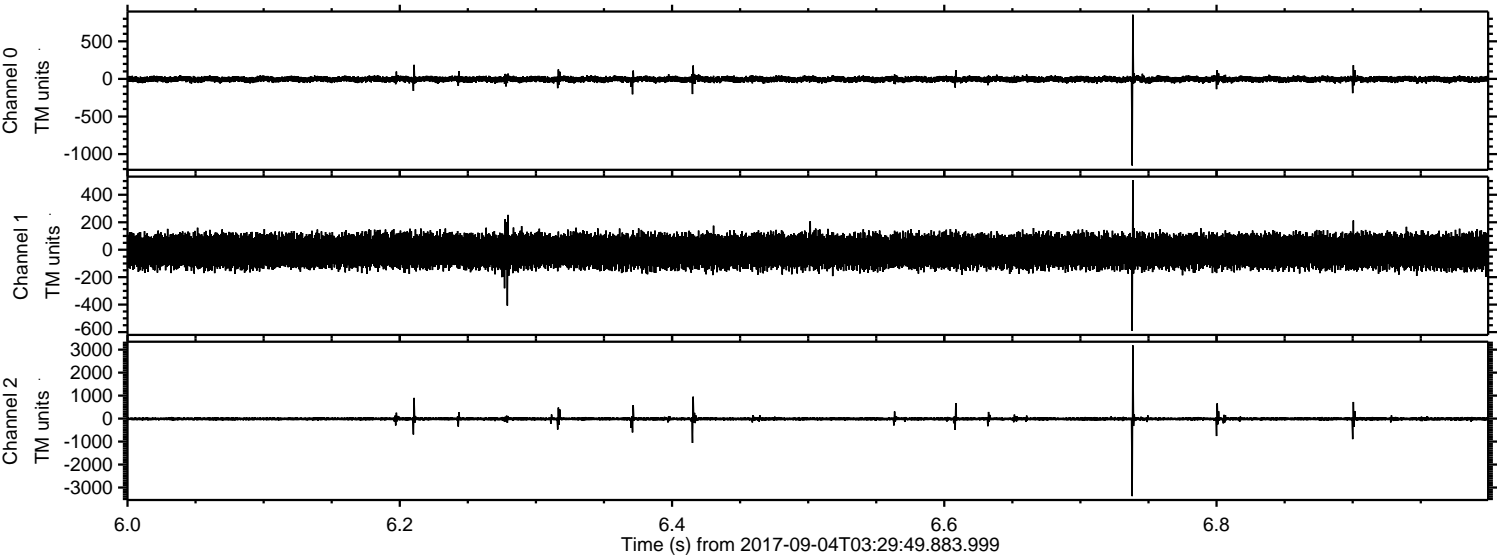

ELMAVAN 3D WAVEFORMS (Measured data sampled at 50 kHz) 51000 packets of 144 samples from 2017-09-04T03:29:49.883.999. Part 18/147

Processed Mon Sep 4 05:37:38 2017 by ELM ver.2012-10-06 from 001__elm20170904_032948__dat00.bin

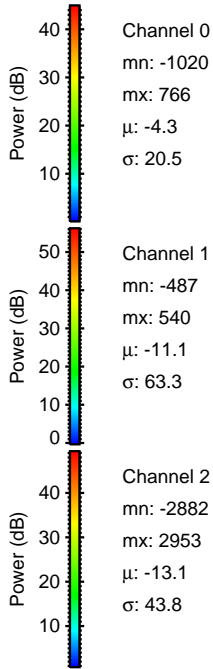
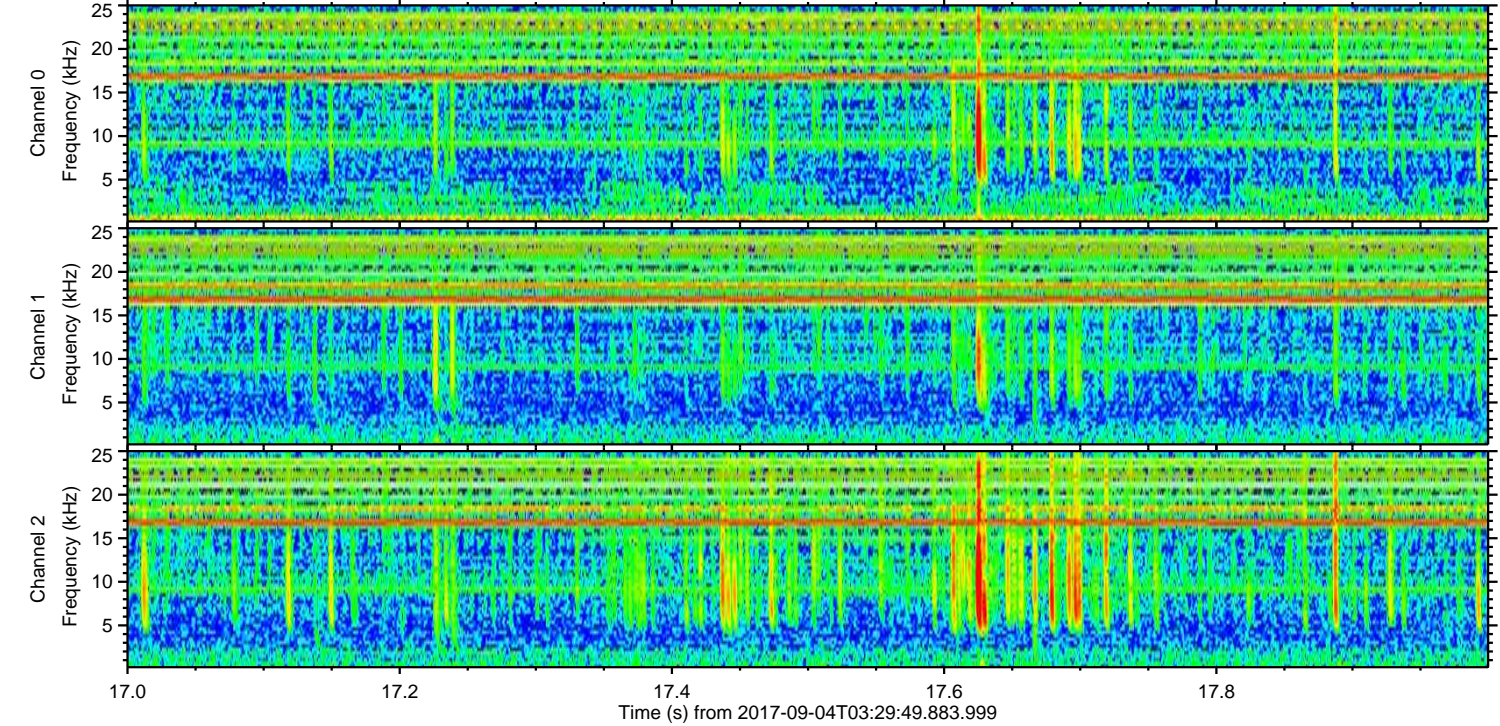
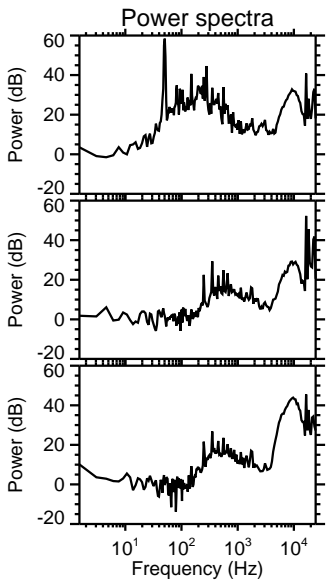
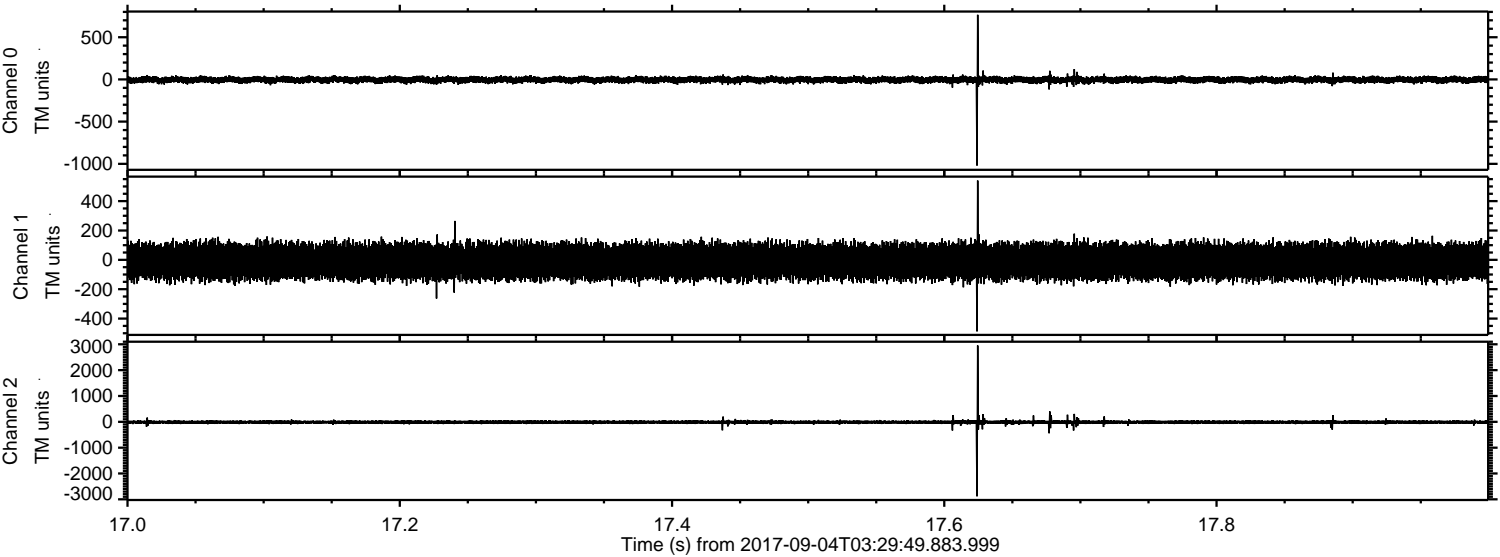

ELMAVAN 3D WAVEFORMS (Measured data sampled at 50 kHz) 51000 packets of 144 samples from 2017-09-04T03:29:49.883.999. Part 63/147

Processed Mon Sep 4 05:37:39 2017 by ELM ver.2012-10-06 from 001__elm20170904_032948__dat00.bin

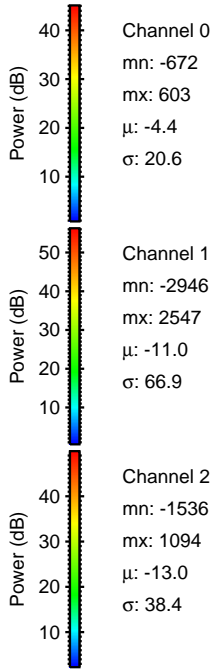
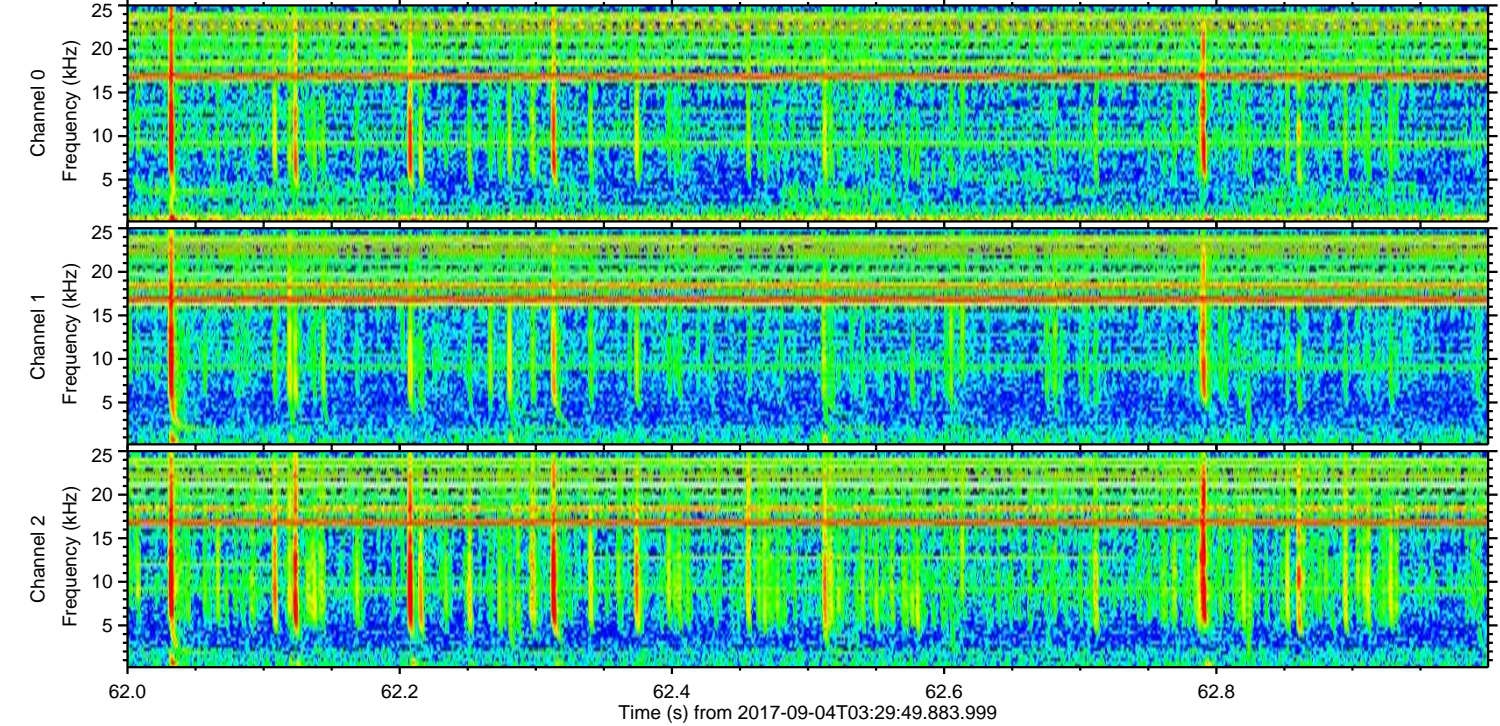
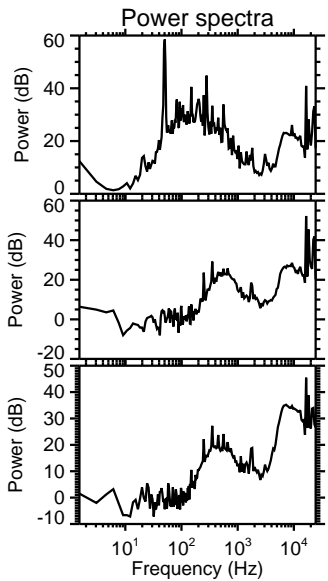
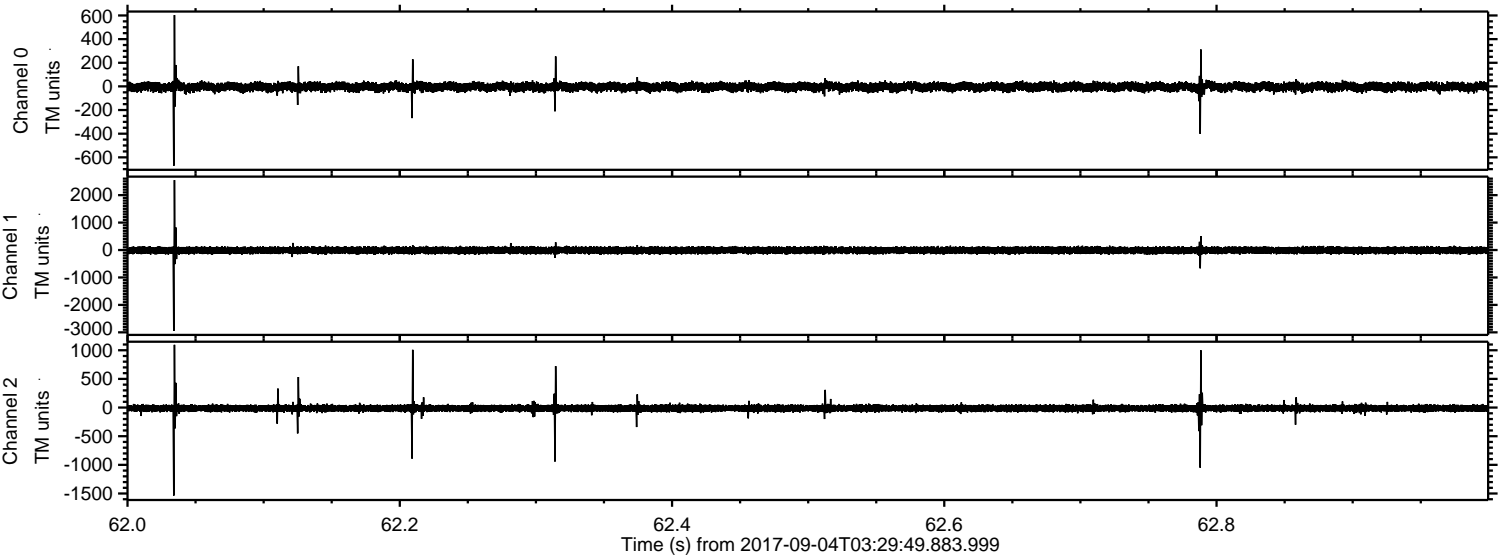

ELMAVAN 3D WAVEFORMS (Measured data sampled at 50 kHz) 51000 packets of 144 samples from 2017-09-04T03:29:49.883.999. Part 108/147

Processed Mon Sep 4 05:37:40 2017 by ELM ver.2012-10-06 from 001__elm20170904_032948__dat00.bin

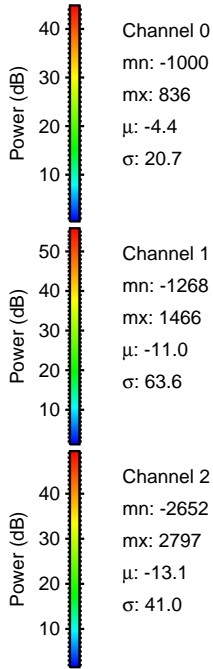
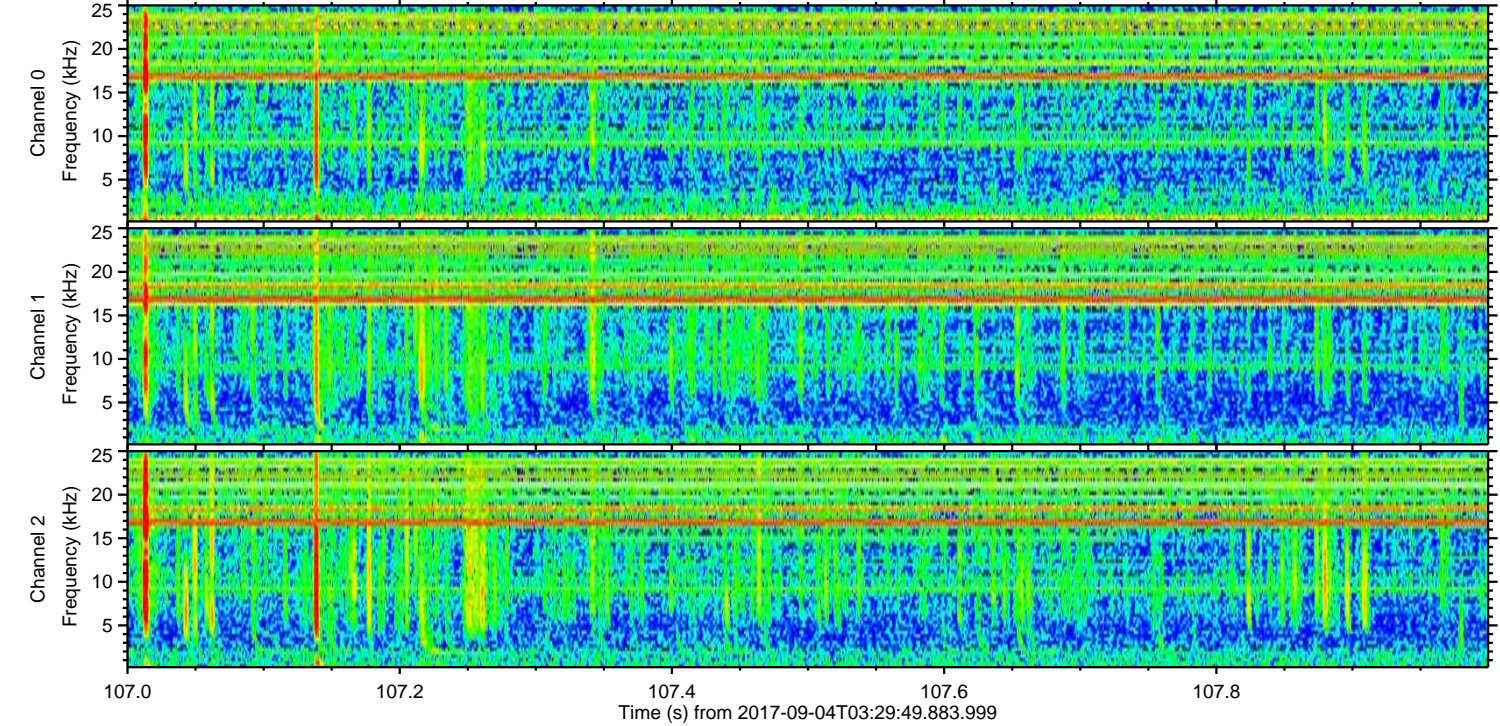
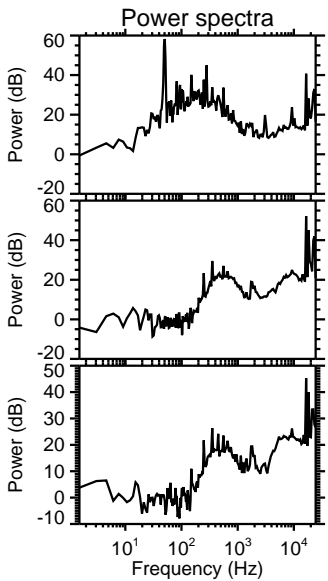
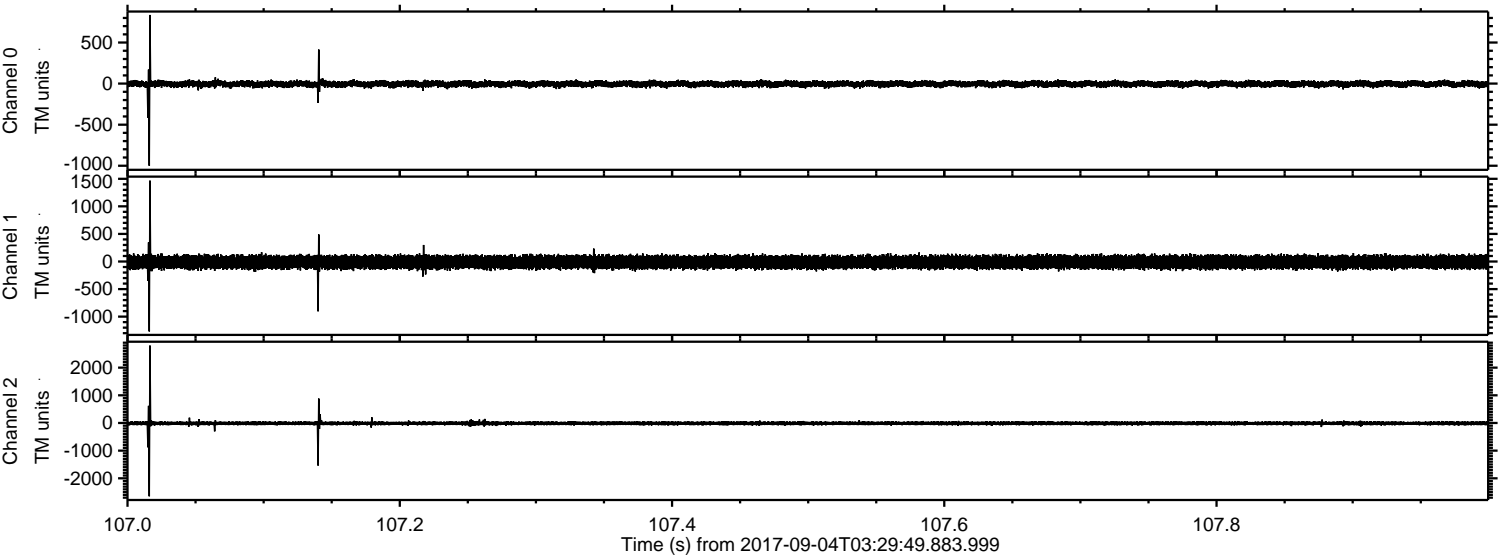

ELMAVAN 3D WAVEFORMS (Measured data sampled at 50 kHz) 51000 packets of 144 samples from 2017-09-04T03:29:49.883.999. Part 88/147

Processed Mon Sep 4 05:37:40 2017 by ELM ver.2012-10-06 from 001__elm20170904_032948__dat00.bin

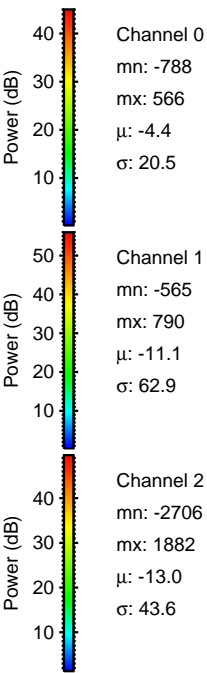
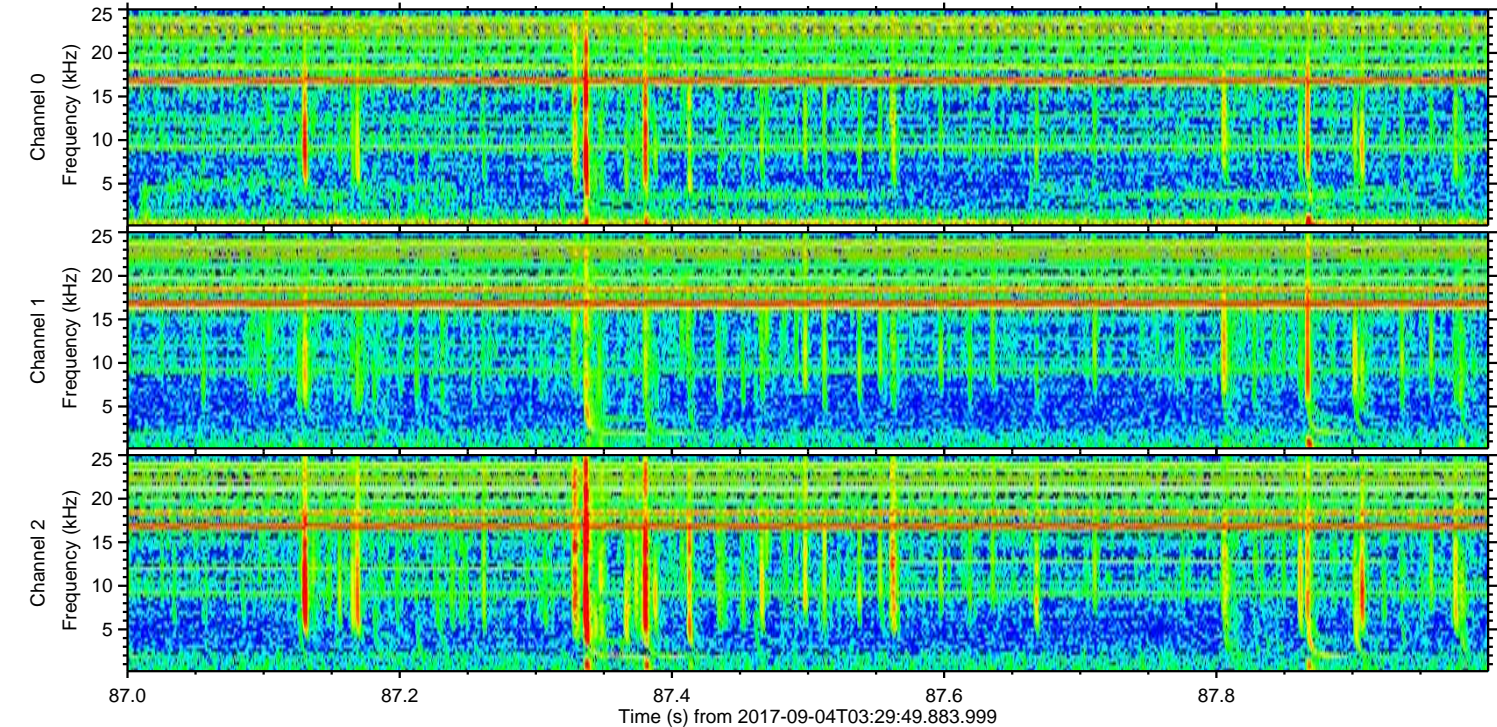
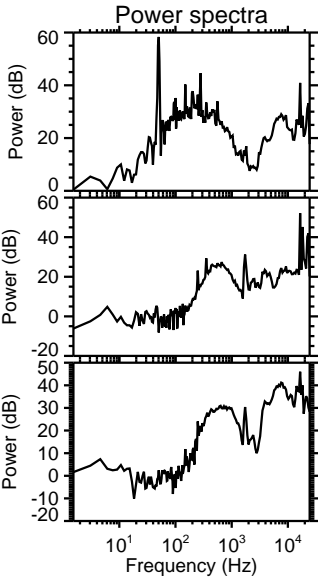
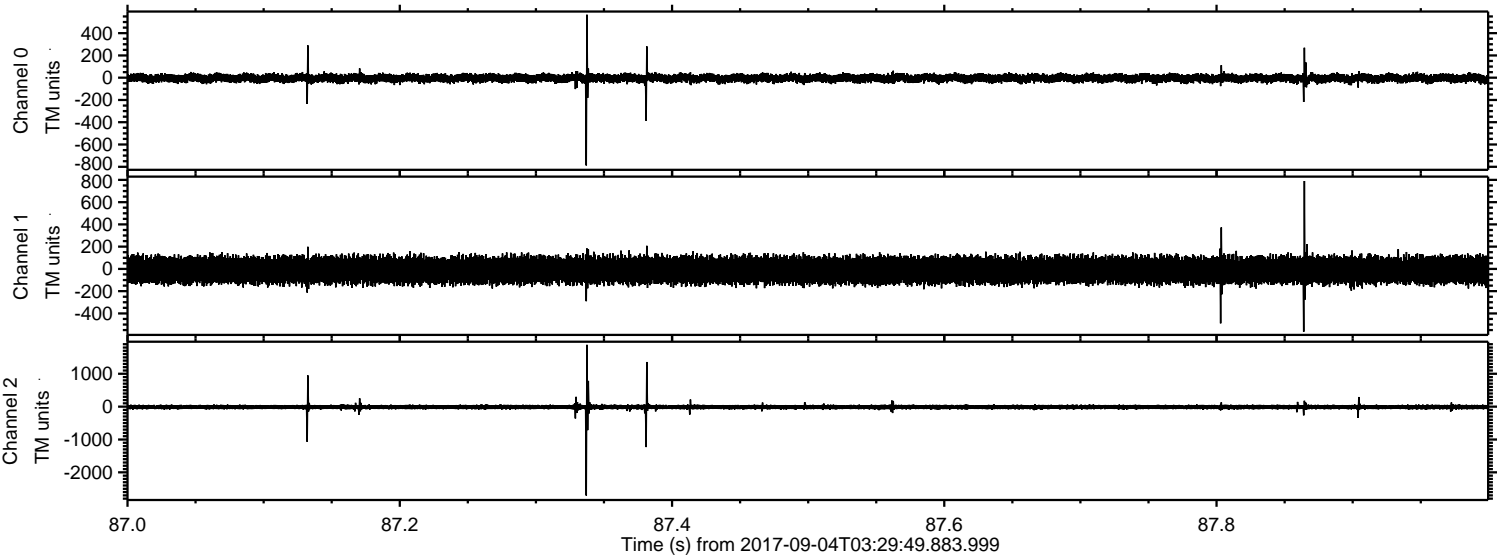

ELMAVAN 3D WAVEFORMS (Measured data sampled at 50 kHz) 51000 packets of 144 samples from 2017-09-04T03:29:49.883.999. Part 12/147

Processed Mon Sep 4 05:37:41 2017 by ELM ver.2012-10-06 from 001__elm20170904_032948__dat00.bin

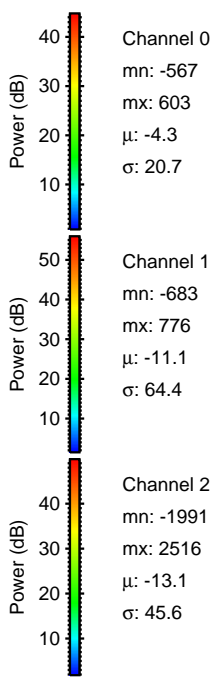
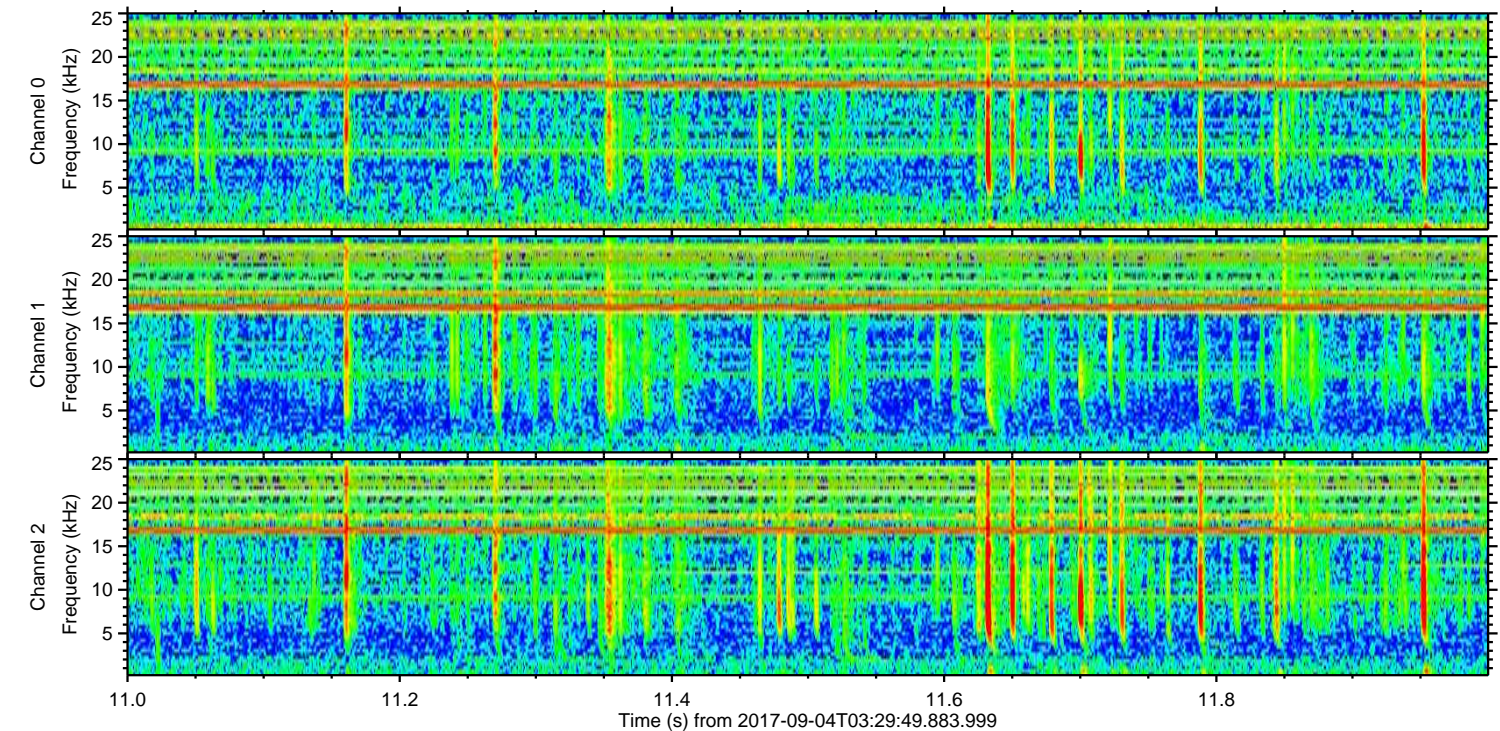
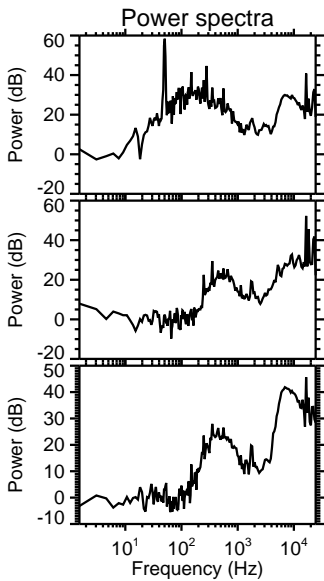
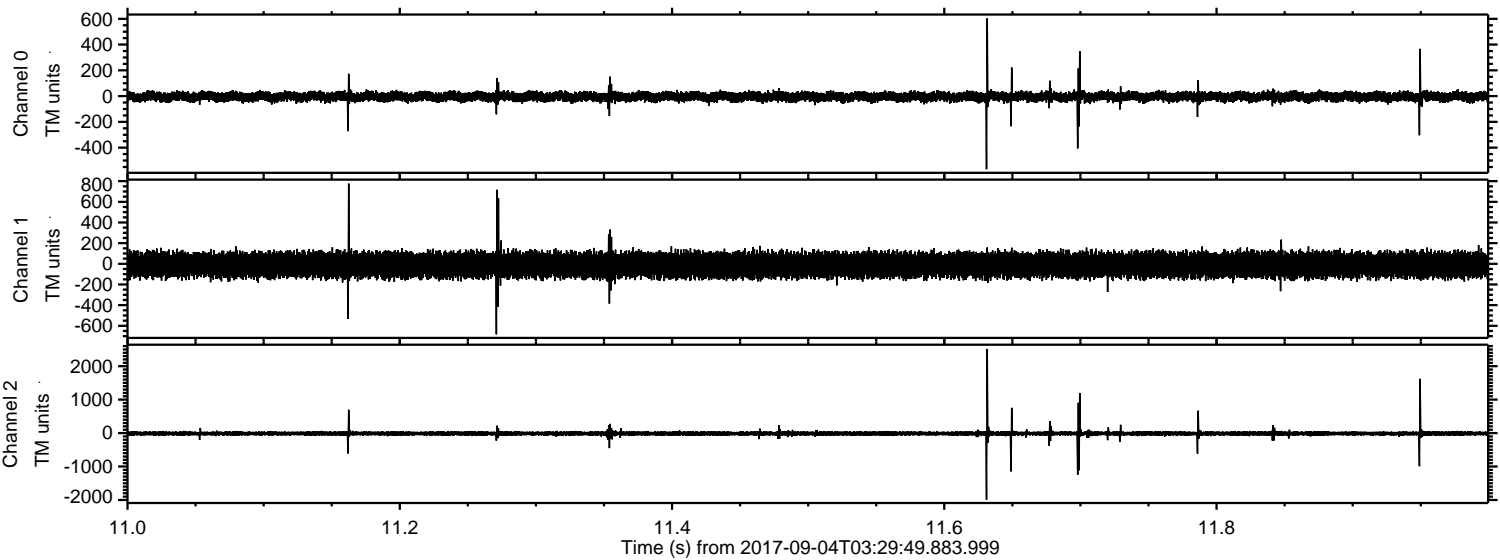

Channel 0
mn: -567
mx: 603
 μ : -4.3
 σ : 20.7

Channel 1
mn: -683
mx: 776
 μ : -11.1
 σ : 64.4

Channel 2
mn: -1991
mx: 2516
 μ : -13.1
 σ : 45.6

ELMAVAN 3D WAVEFORMS (Measured data sampled at 50 kHz) 51000 packets of 144 samples from 2017-09-04T03:29:49.883.999. Part 39/147

Processed Mon Sep 4 05:37:42 2017 by ELM ver.2012-10-06 from 001__elm20170904_032948__dat00.bin

