

# ELMAVAN 3D WAVEFORMS (Measured data sampled at 50 kHz) 51000 packets of 144 samples from 2017-09-03T08:04:03.368.000.

Processed Sun Sep 3 10:11:23 2017 by ELM ver.2012-10-06 from 001\_\_elm20170903\_080402\_\_dat00.bin

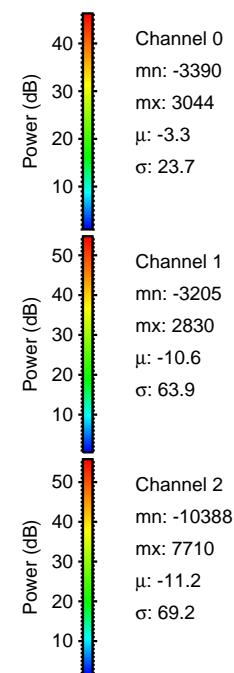

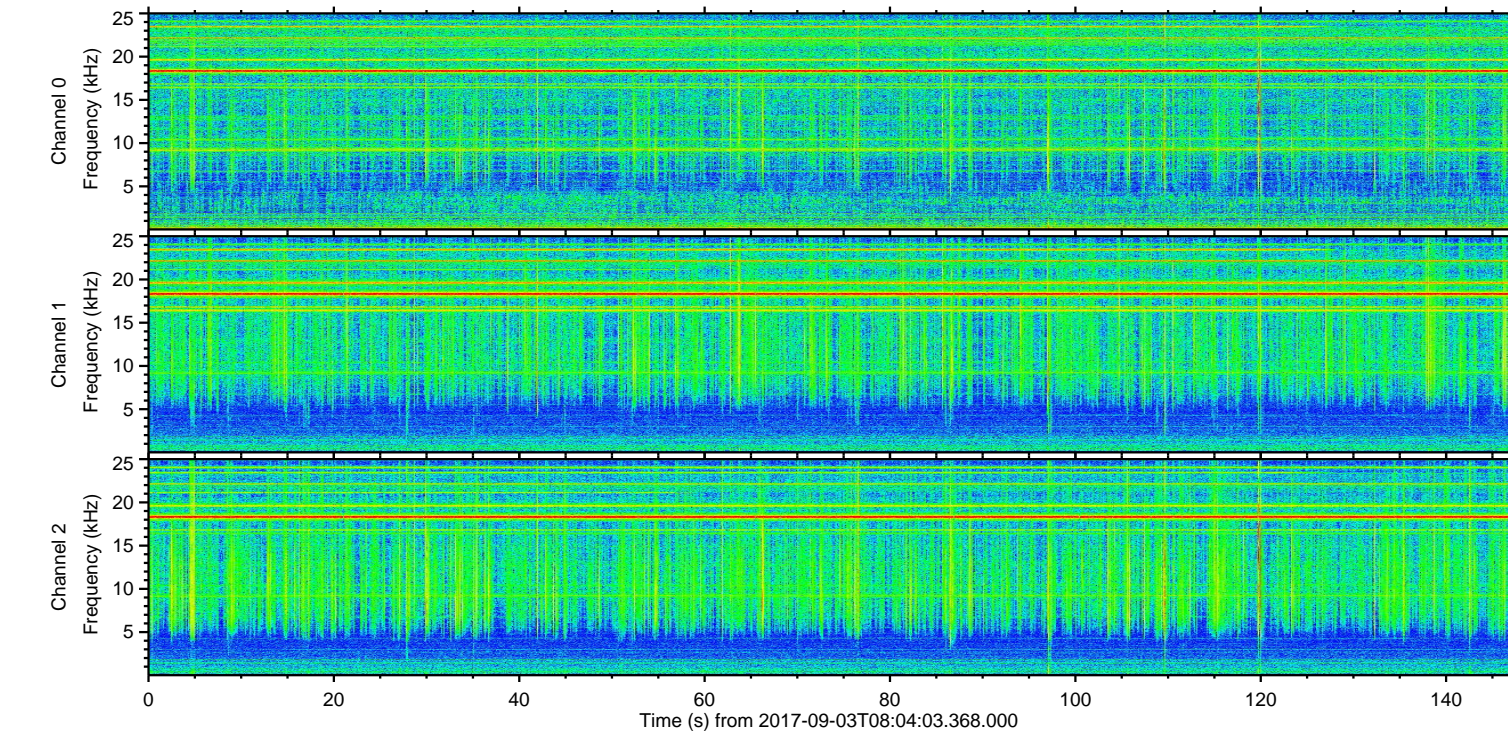
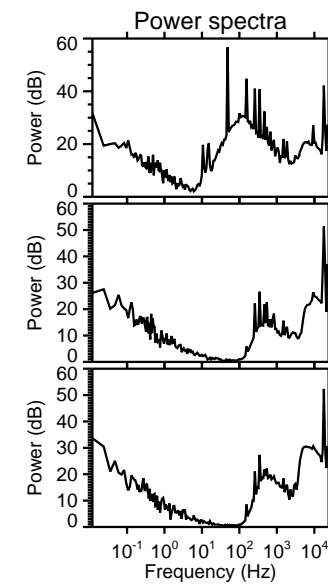
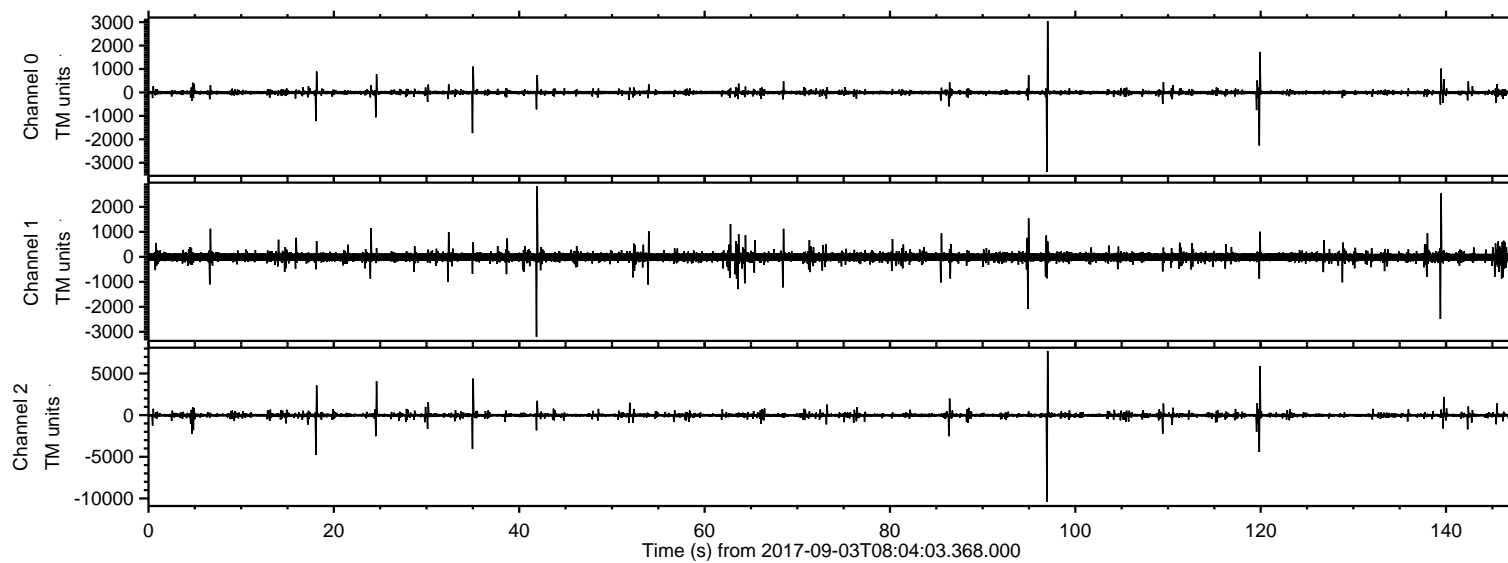

Processed Sun Sep 3 10:11:29 2017 by ELM ver.2012-10-06 from 001\_\_elm20170903\_080402\_\_dat00.bin

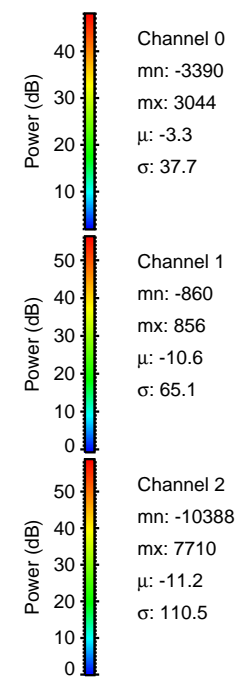
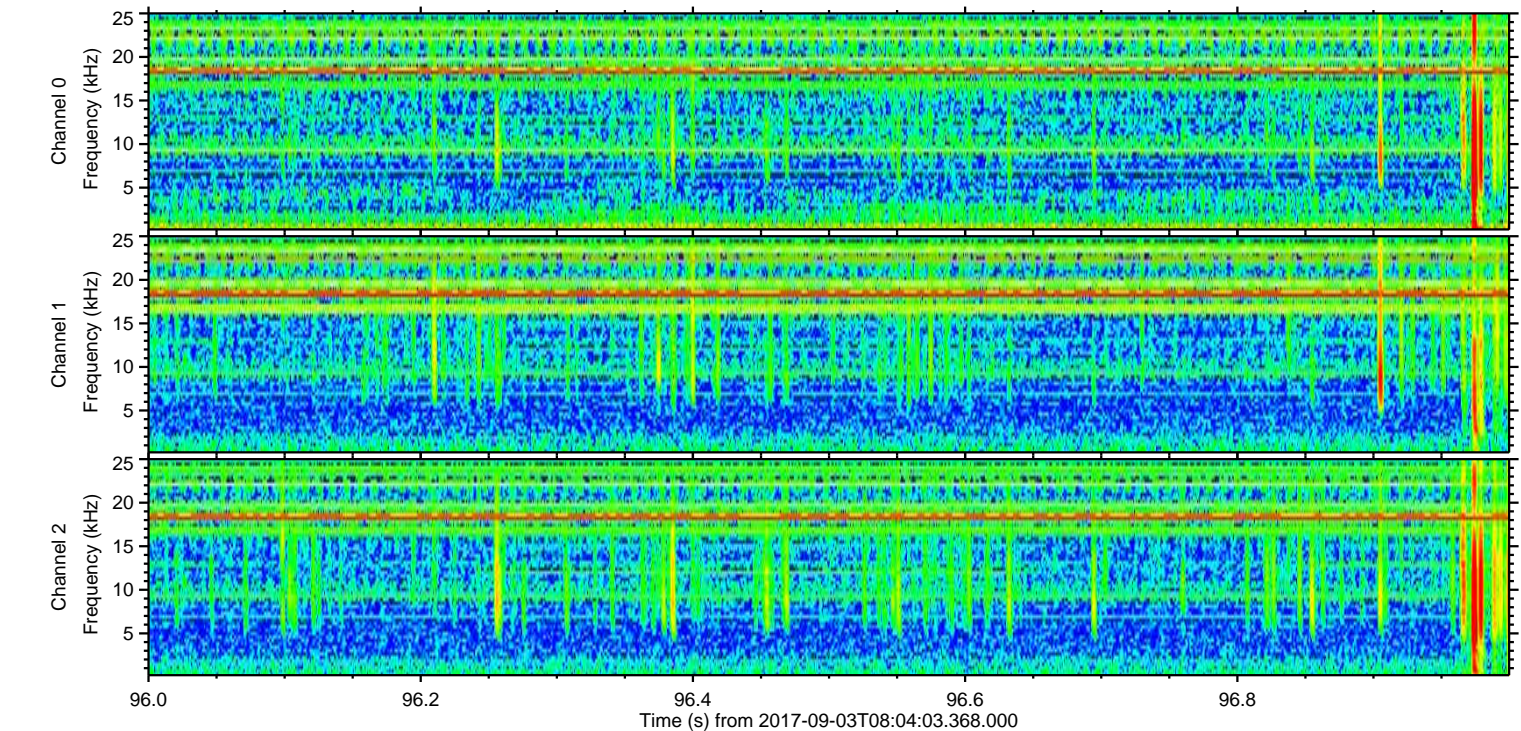
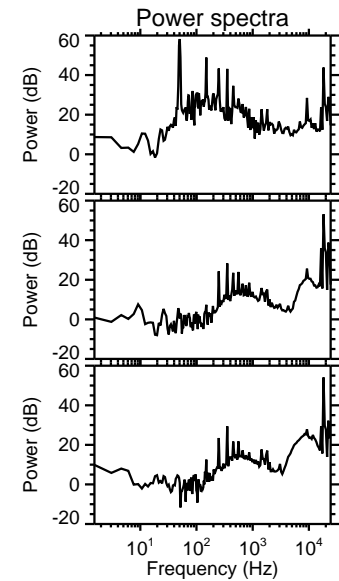
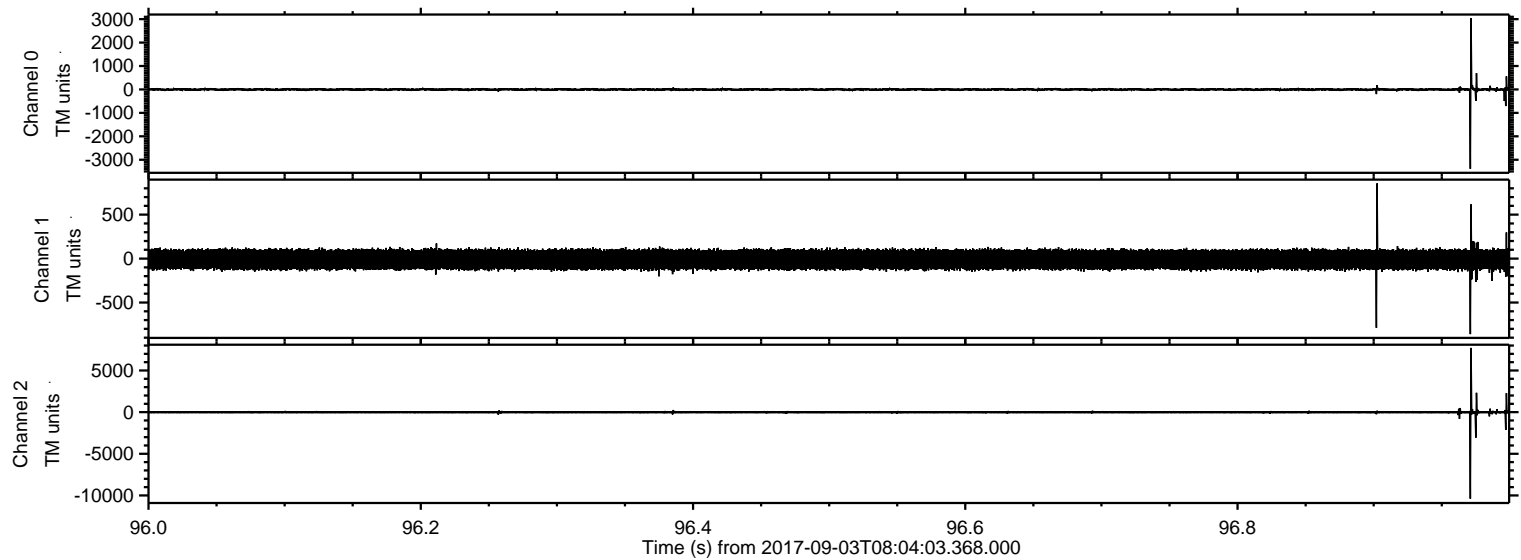



ELMAVAN 3D WAVEFORMS (Measured data sampled at 50 kHz) 51000 packets of 144 samples from 2017-09-03T08:04:03.368.000. Part 120/147

Processed Sun Sep 3 10:11:29 2017 by ELM ver.2012-10-06 from 001\_\_elm20170903\_080402\_\_dat00.bin

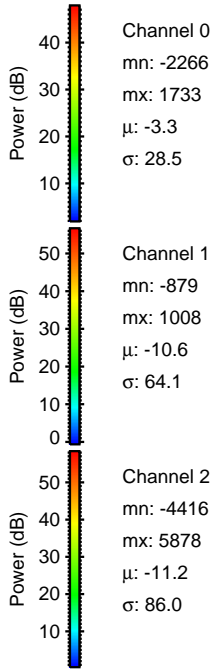
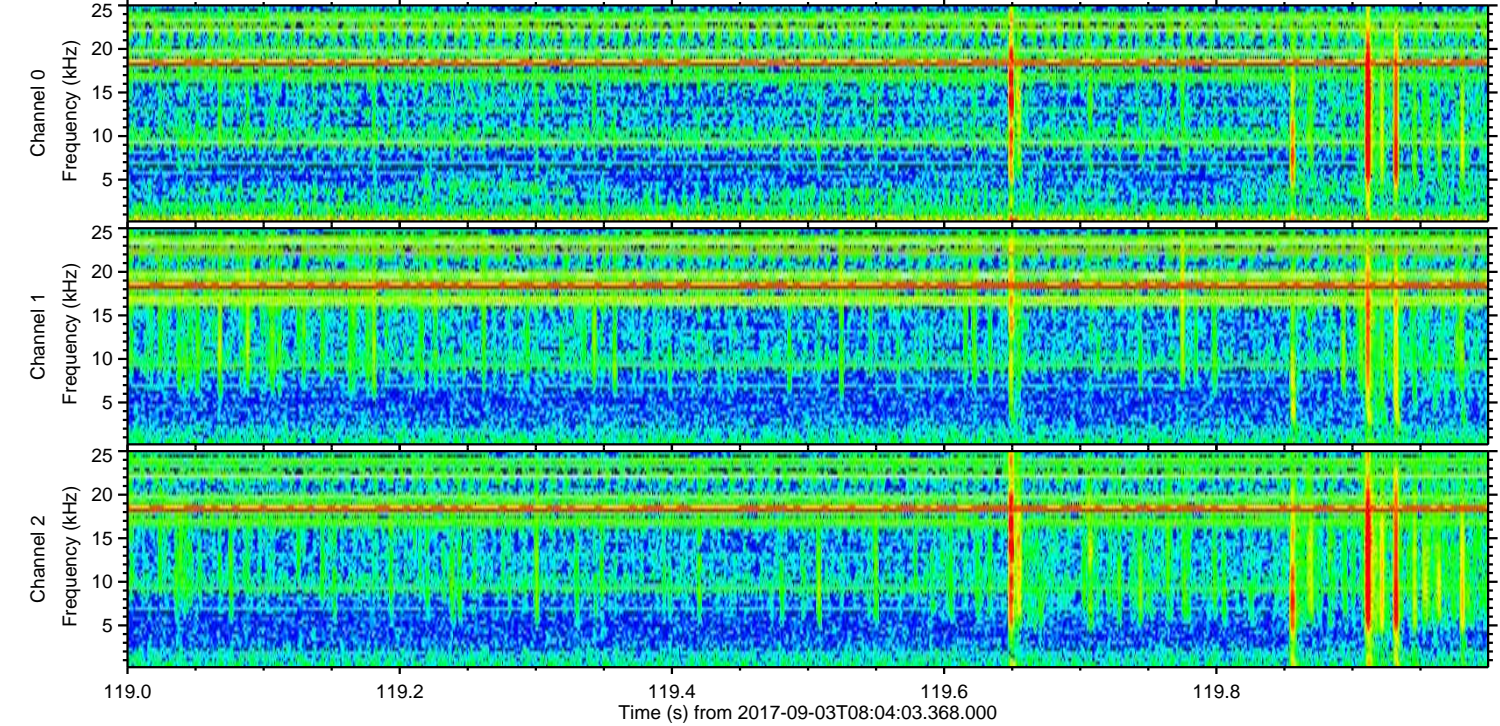
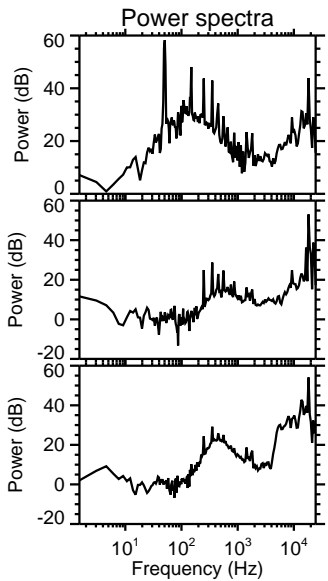
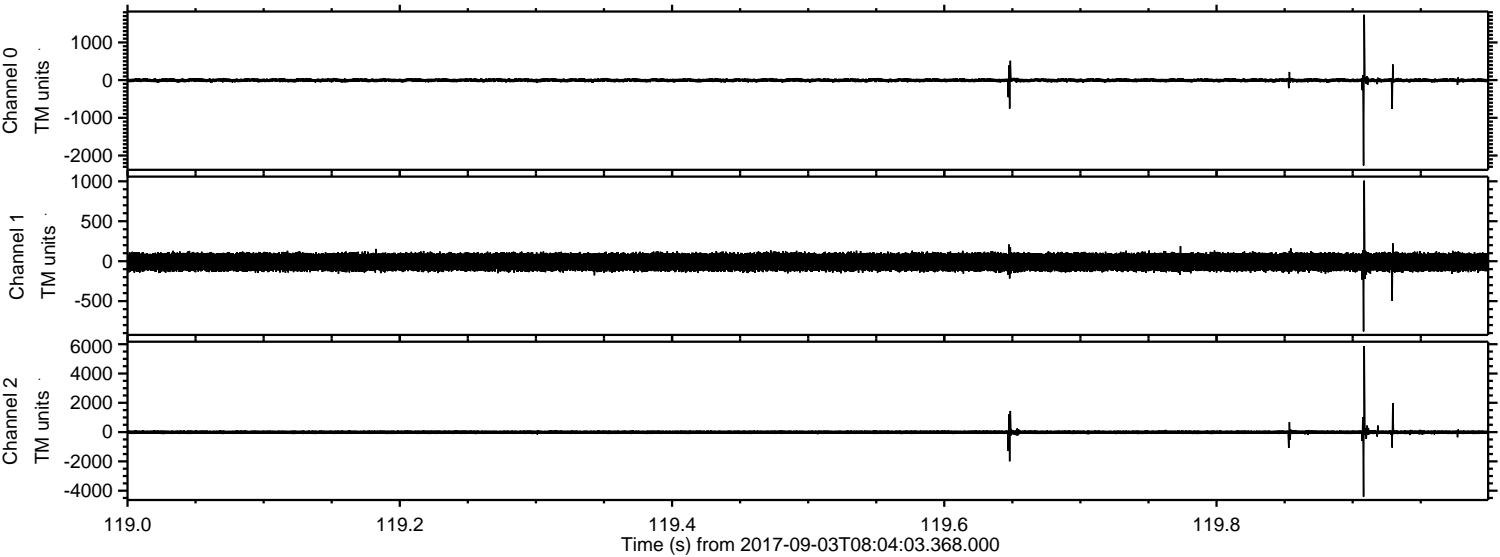

Channel 0  
mn: -2266  
mx: 1733  
 $\mu$ : -3.3  
 $\sigma$ : 28.5

Channel 1  
mn: -879  
mx: 1008  
 $\mu$ : -10.6  
 $\sigma$ : 64.1

Channel 2  
mn: -4416  
mx: 5878  
 $\mu$ : -11.2  
 $\sigma$ : 86.0



Processed Sun Sep 3 10:11:30 2017 by ELM ver.2012-10-06 from 001\_\_elm20170903\_080402\_\_dat00.bin

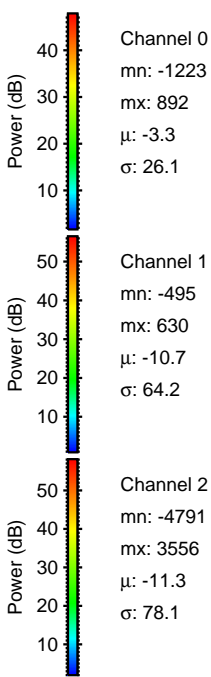
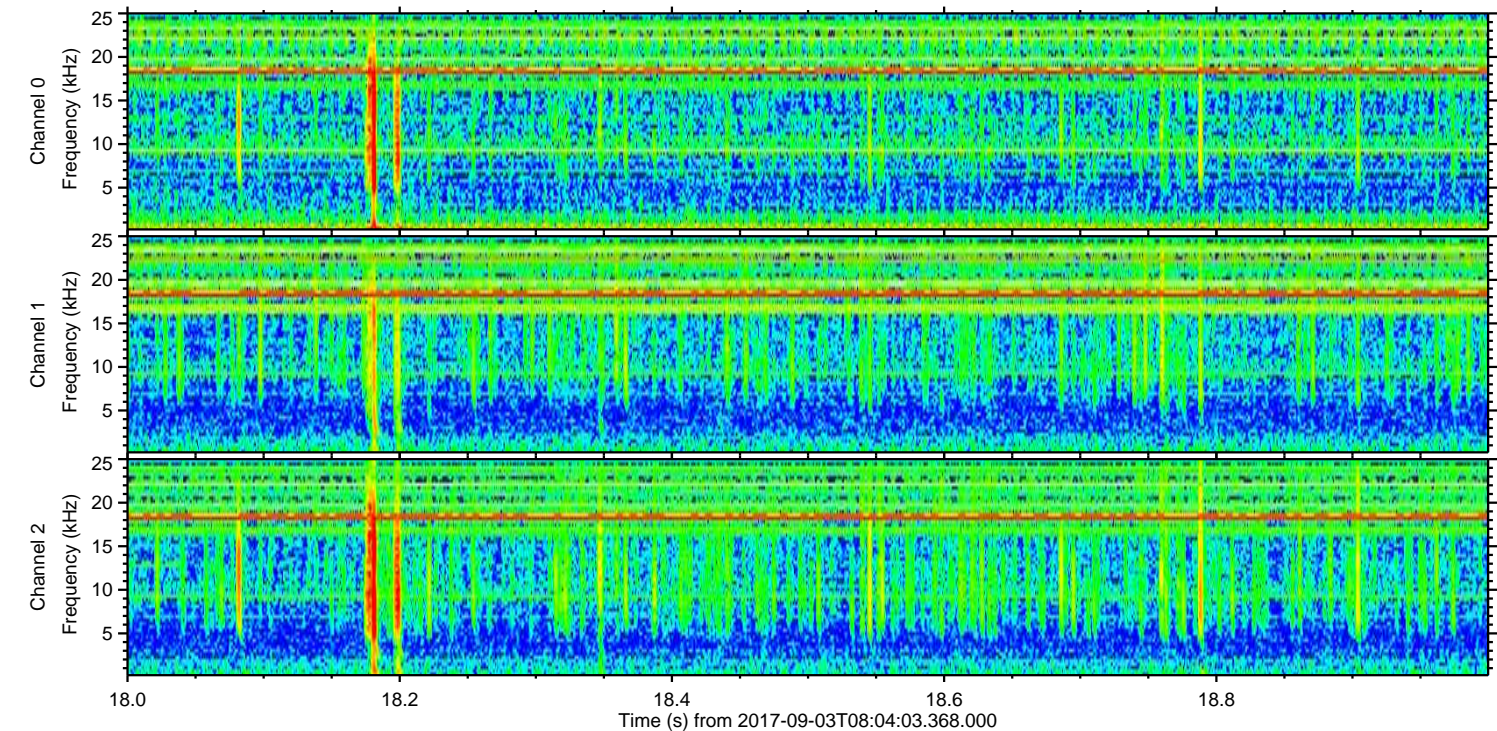
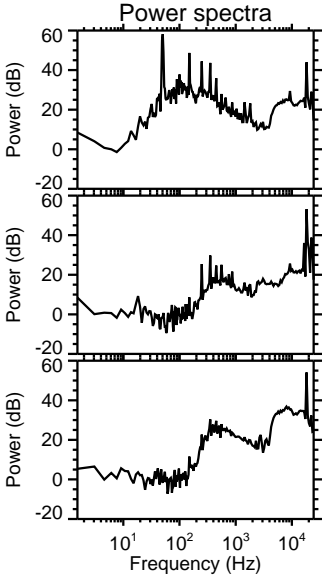
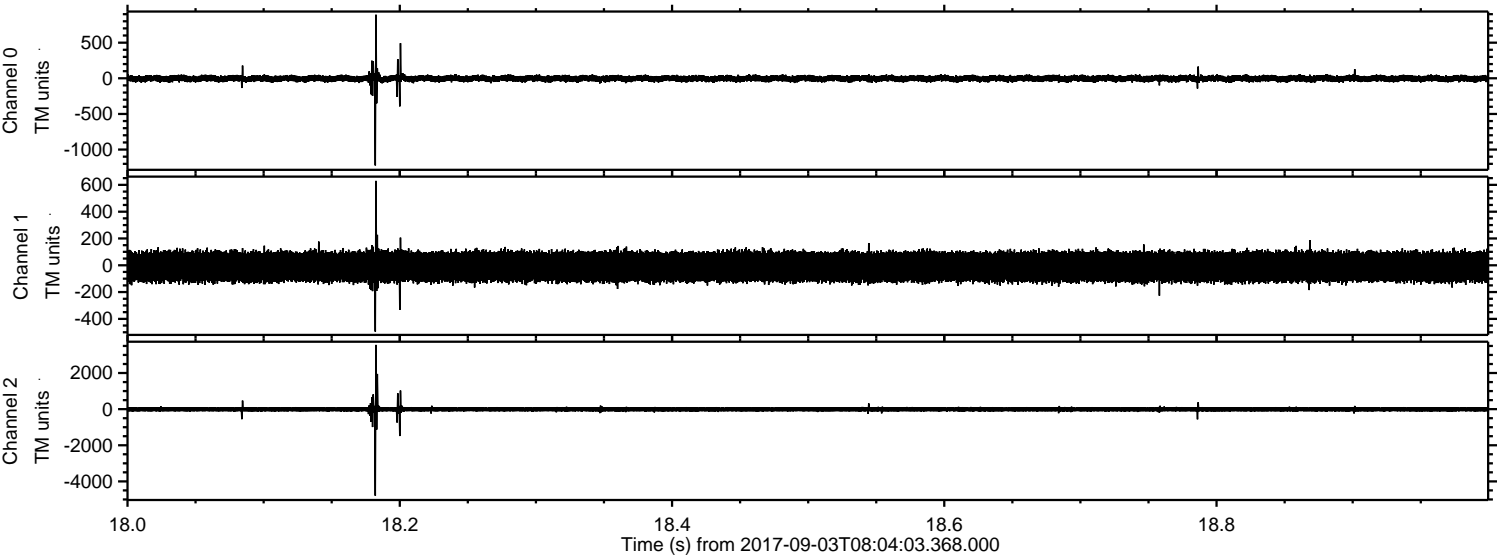

Channel 0  
mn: -1223  
mx: 892  
 $\mu$ : -3.3  
 $\sigma$ : 26.1

Channel 1  
mn: -495  
mx: 630  
 $\mu$ : -10.7  
 $\sigma$ : 64.2

Channel 2  
mn: -4791  
mx: 3556  
 $\mu$ : -11.3  
 $\sigma$ : 78.1



ELMAVAN 3D WAVEFORMS (Measured data sampled at 50 kHz) 51000 packets of 144 samples from 2017-09-03T08:04:03.368.000. Part 36/147

Processed Sun Sep 3 10:11:31 2017 by ELM ver.2012-10-06 from 001\_\_elm20170903\_080402\_\_dat00.bin

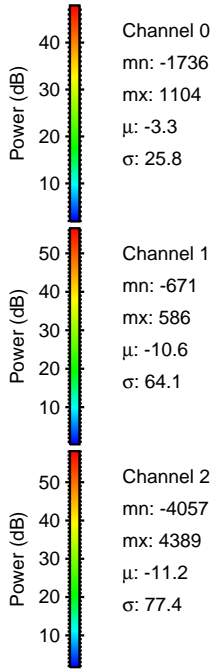
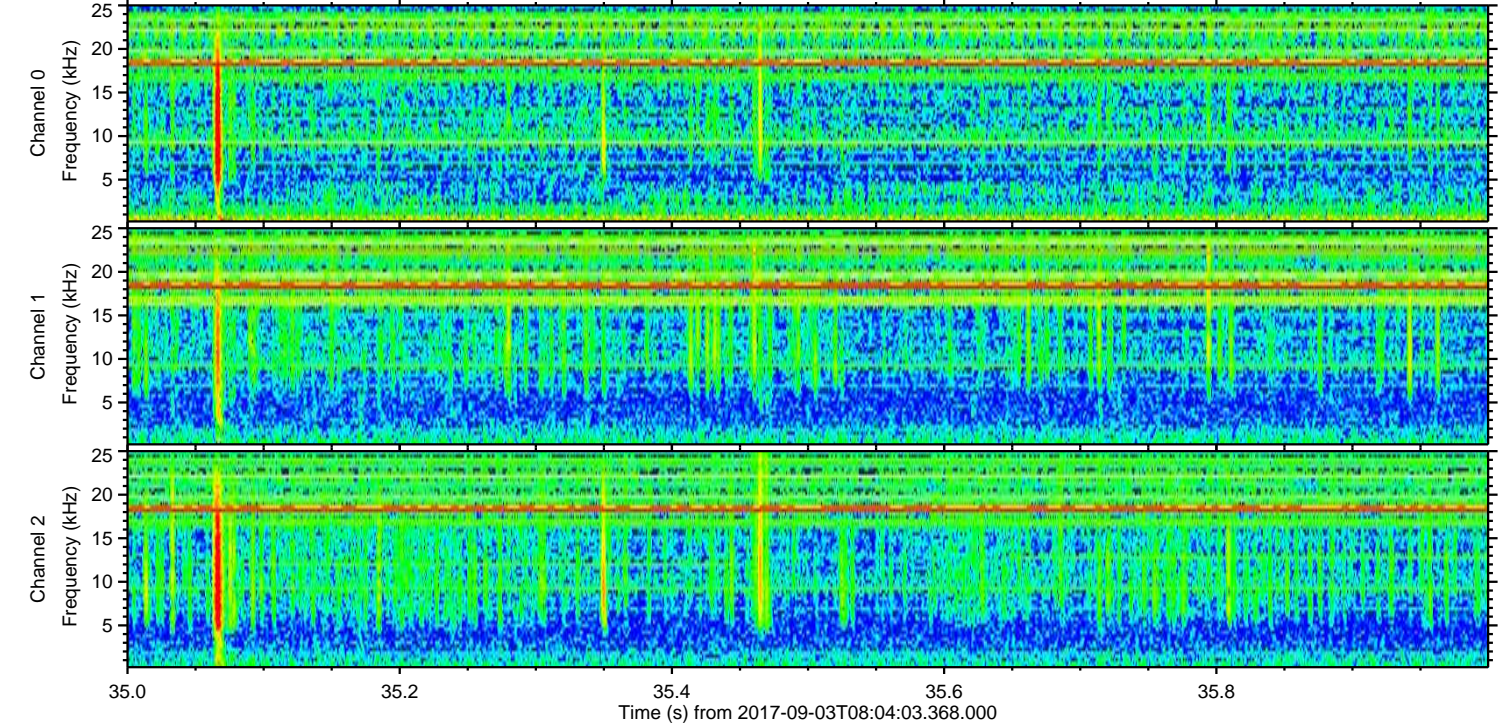
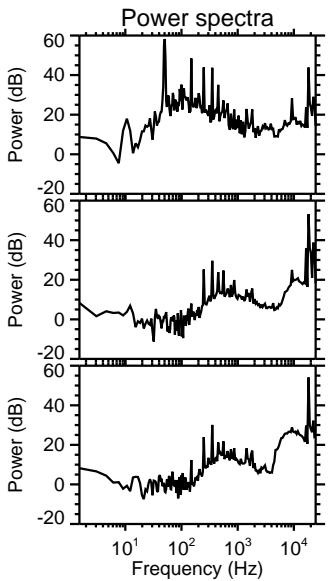
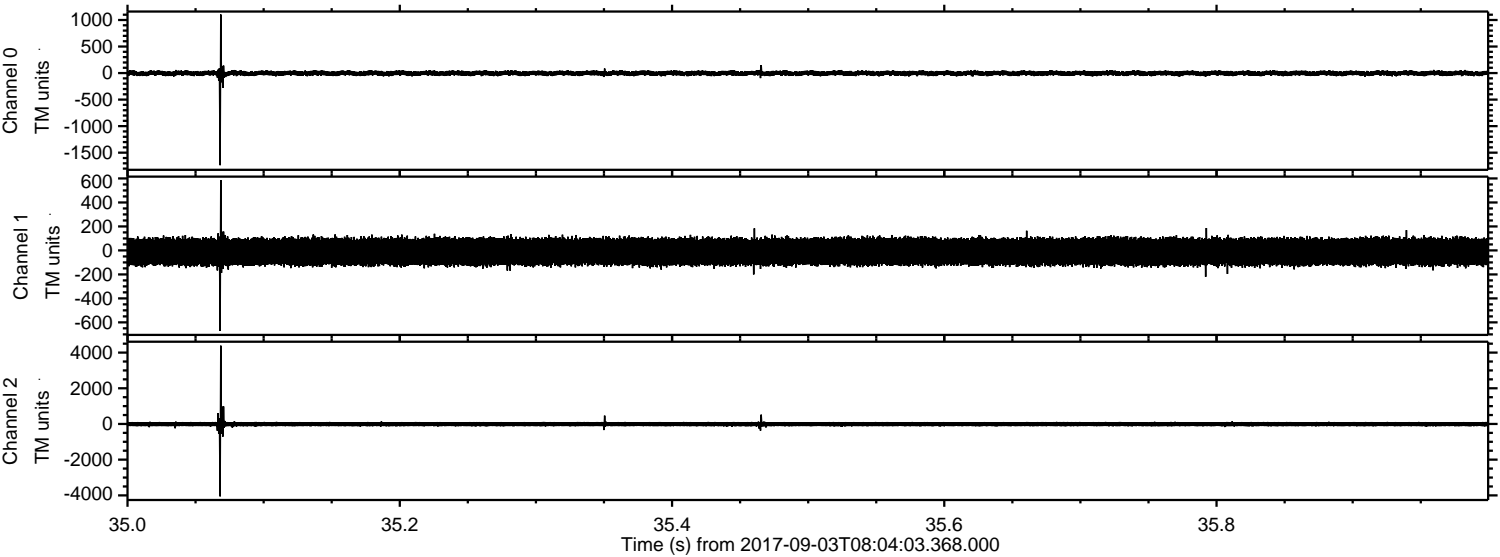



Processed Sun Sep 3 10:11:31 2017 by ELM ver.2012-10-06 from 001\_\_elm20170903\_080402\_\_dat00.bin

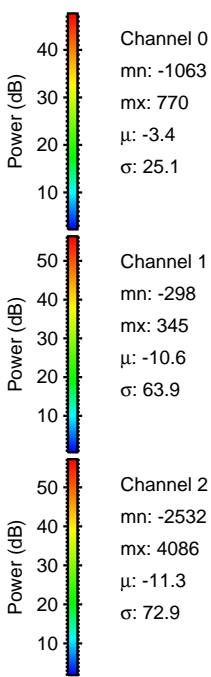
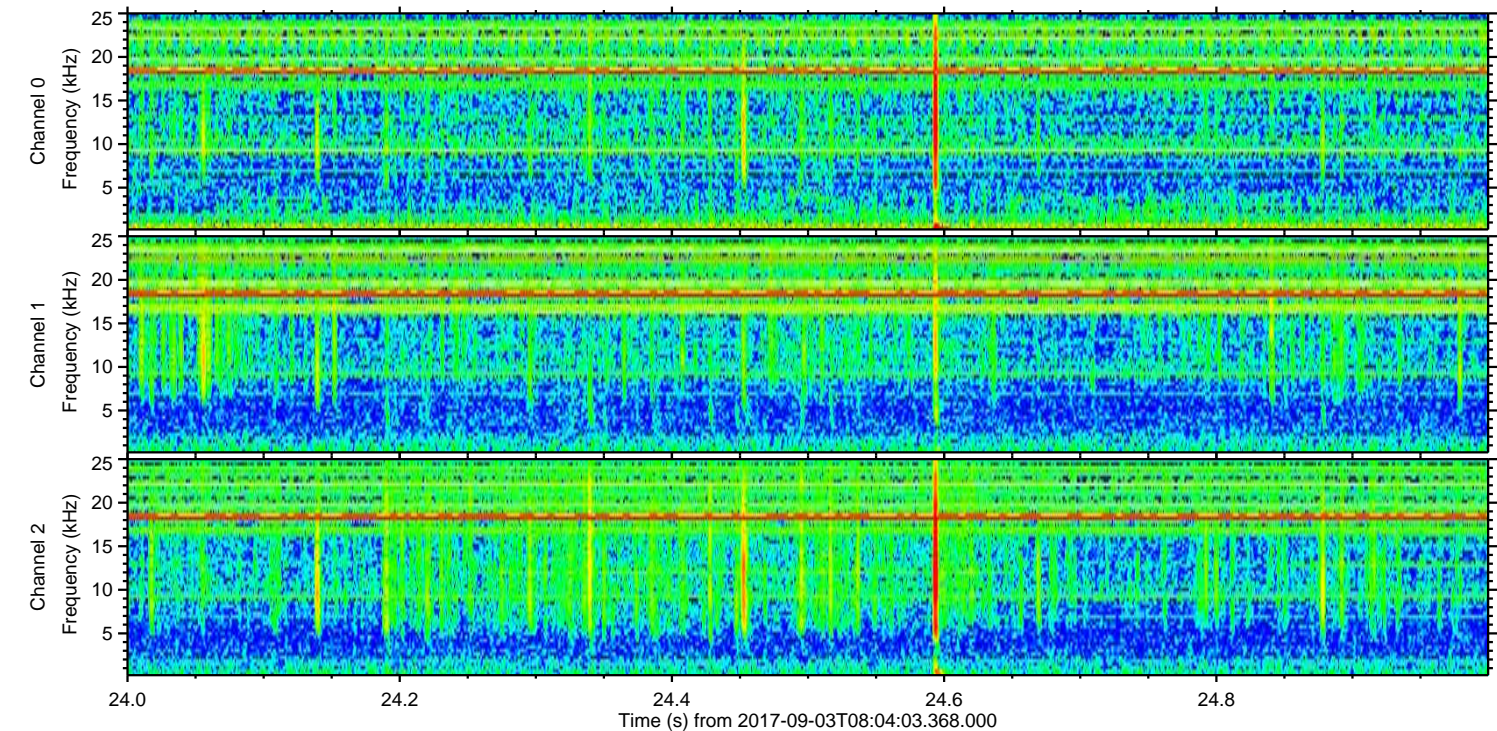
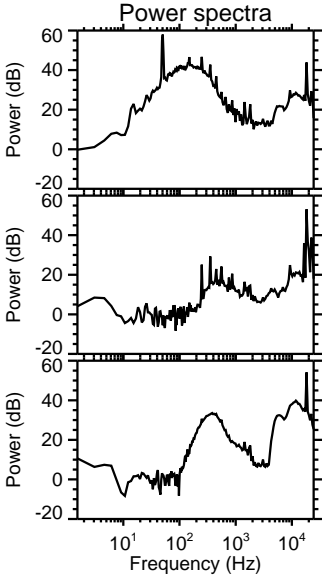
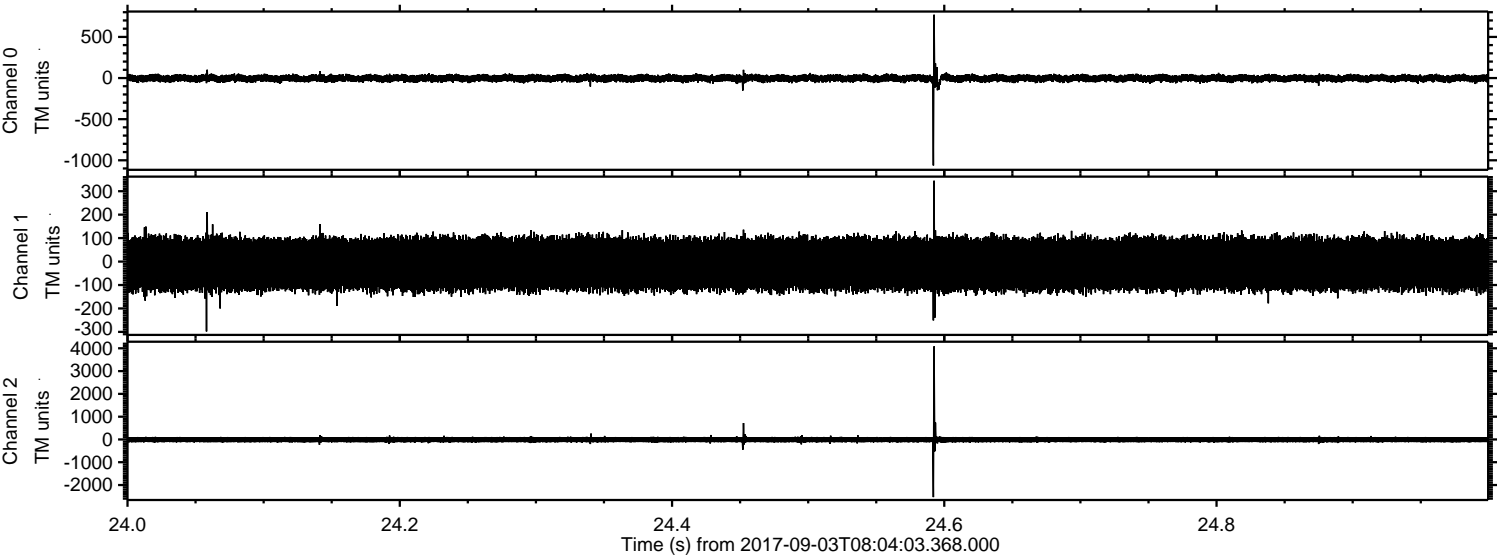



ELMAVAN 3D WAVEFORMS (Measured data sampled at 50 kHz) 51000 packets of 144 samples from 2017-09-03T08:04:03.368.000. Part 42/147

Processed Sun Sep 3 10:11:32 2017 by ELM ver.2012-10-06 from 001\_\_elm20170903\_080402\_\_dat00.bin

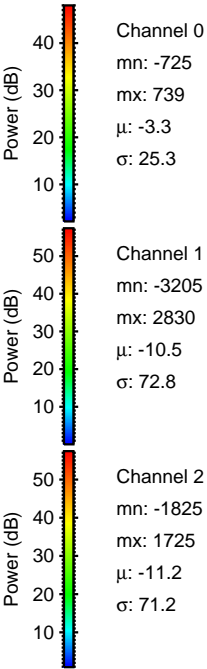
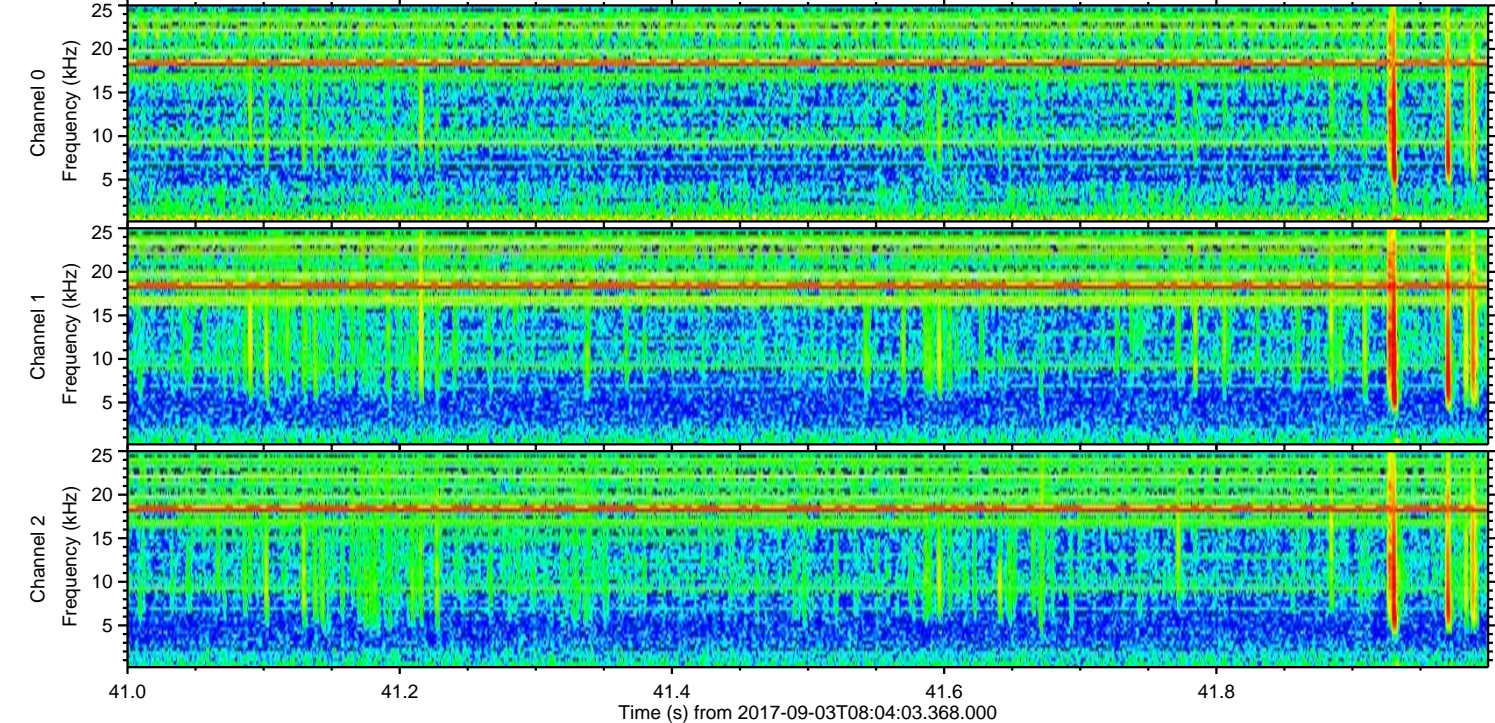
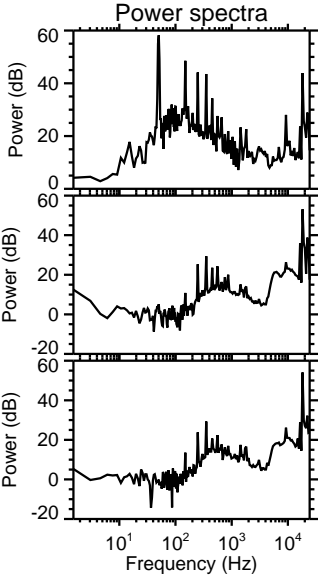
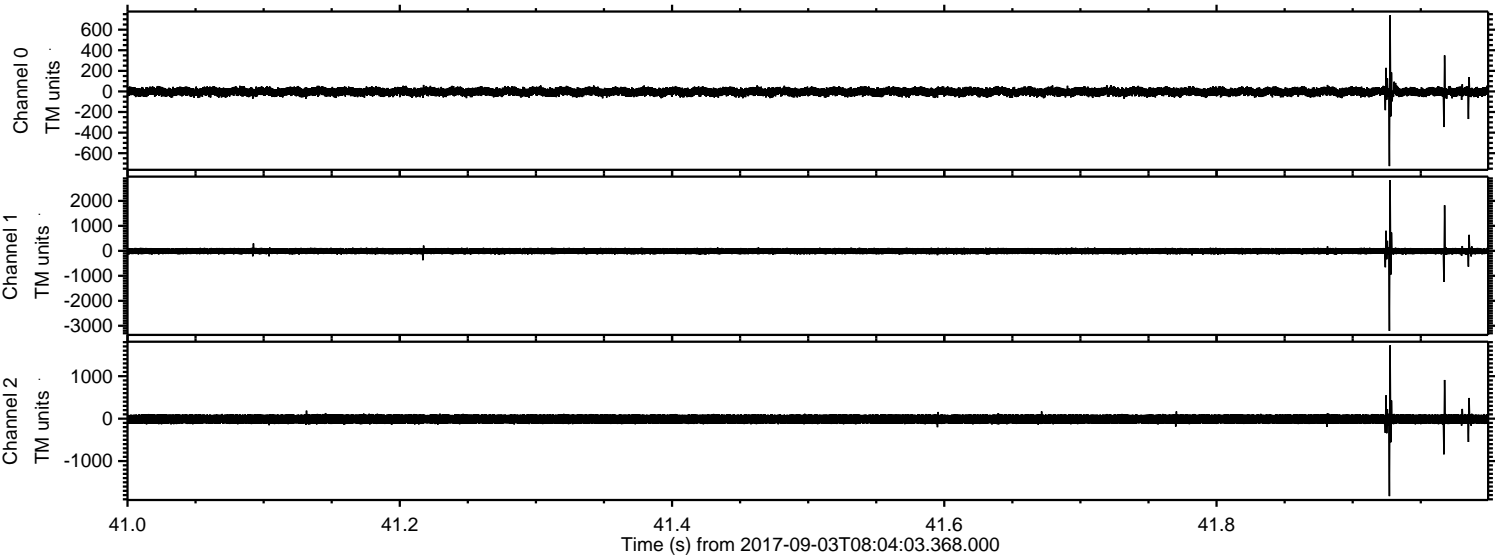



ELMAVAN 3D WAVEFORMS (Measured data sampled at 50 kHz) 51000 packets of 144 samples from 2017-09-03T08:04:03.368.000. Part 140/147

Processed Sun Sep 3 10:11:33 2017 by ELM ver.2012-10-06 from 001\_\_elm20170903\_080402\_\_dat00.bin

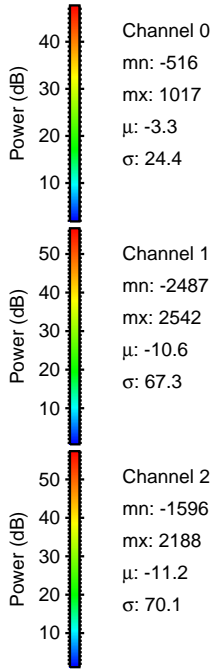
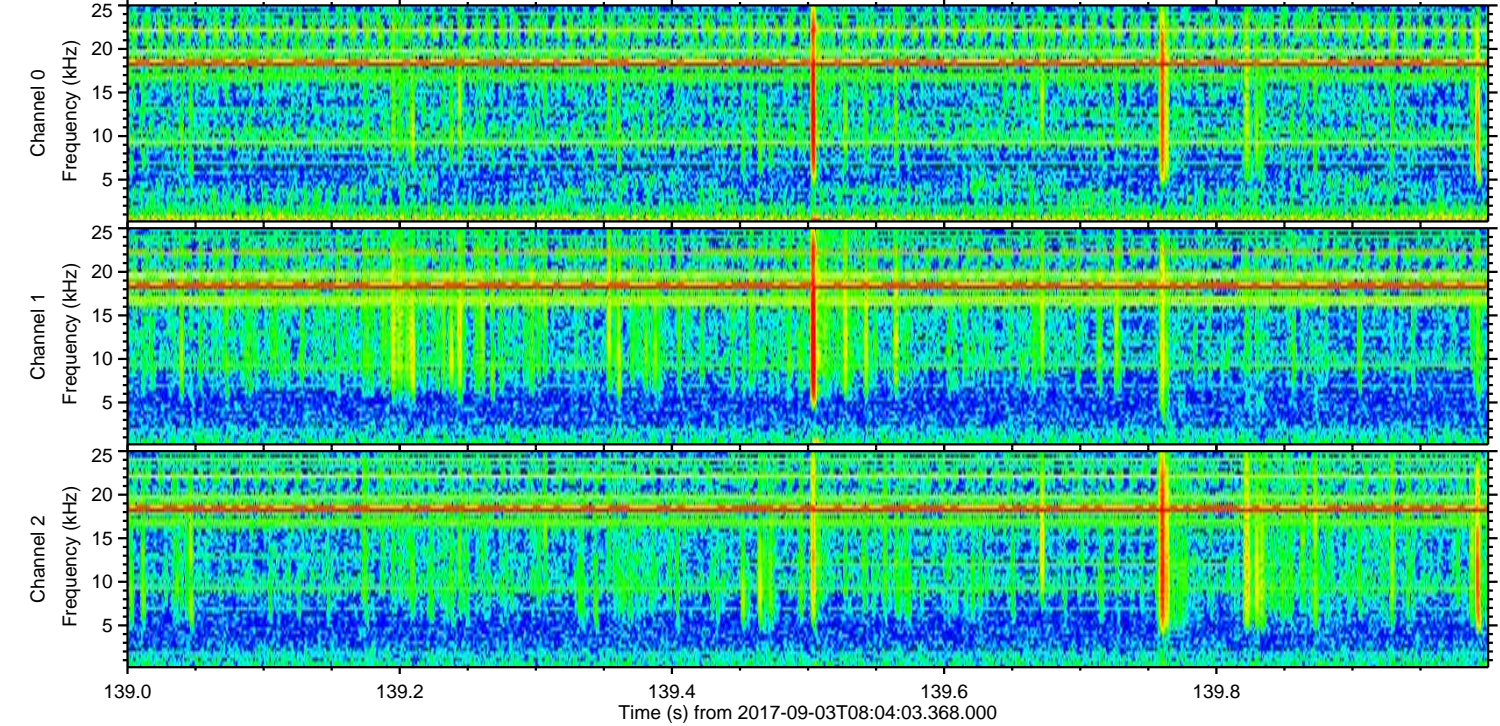
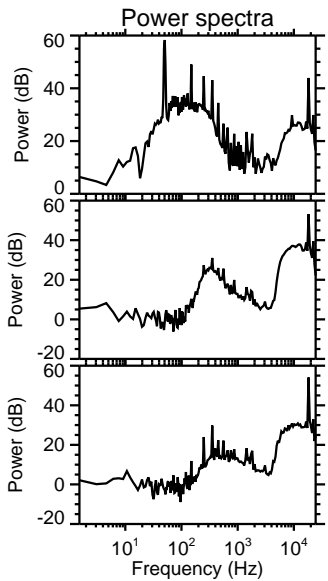
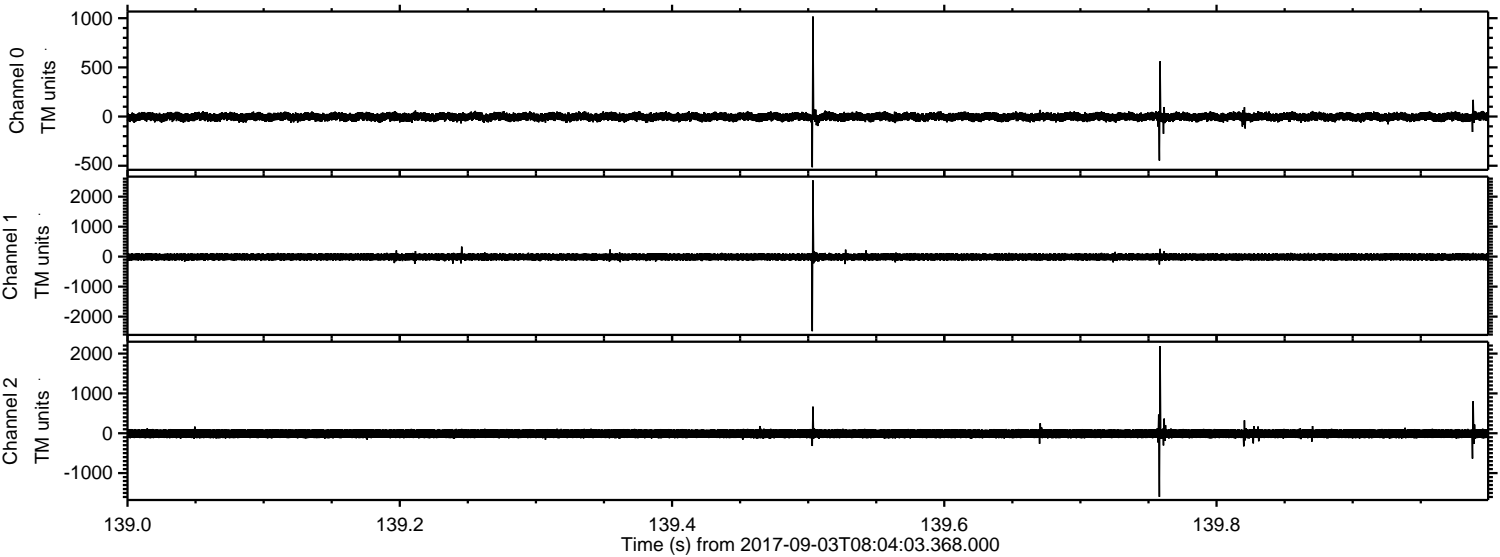



ELMAVAN 3D WAVEFORMS (Measured data sampled at 50 kHz) 51000 packets of 144 samples from 2017-09-03T08:04:03.368.000. Part 87/147

Processed Sun Sep 3 10:11:33 2017 by ELM ver.2012-10-06 from 001\_\_elm20170903\_080402\_\_dat00.bin

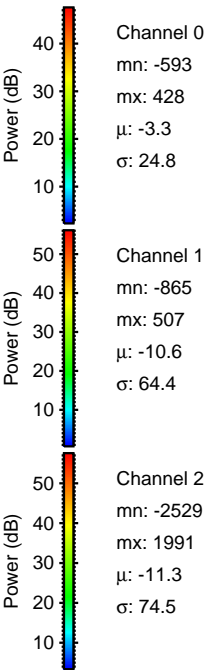
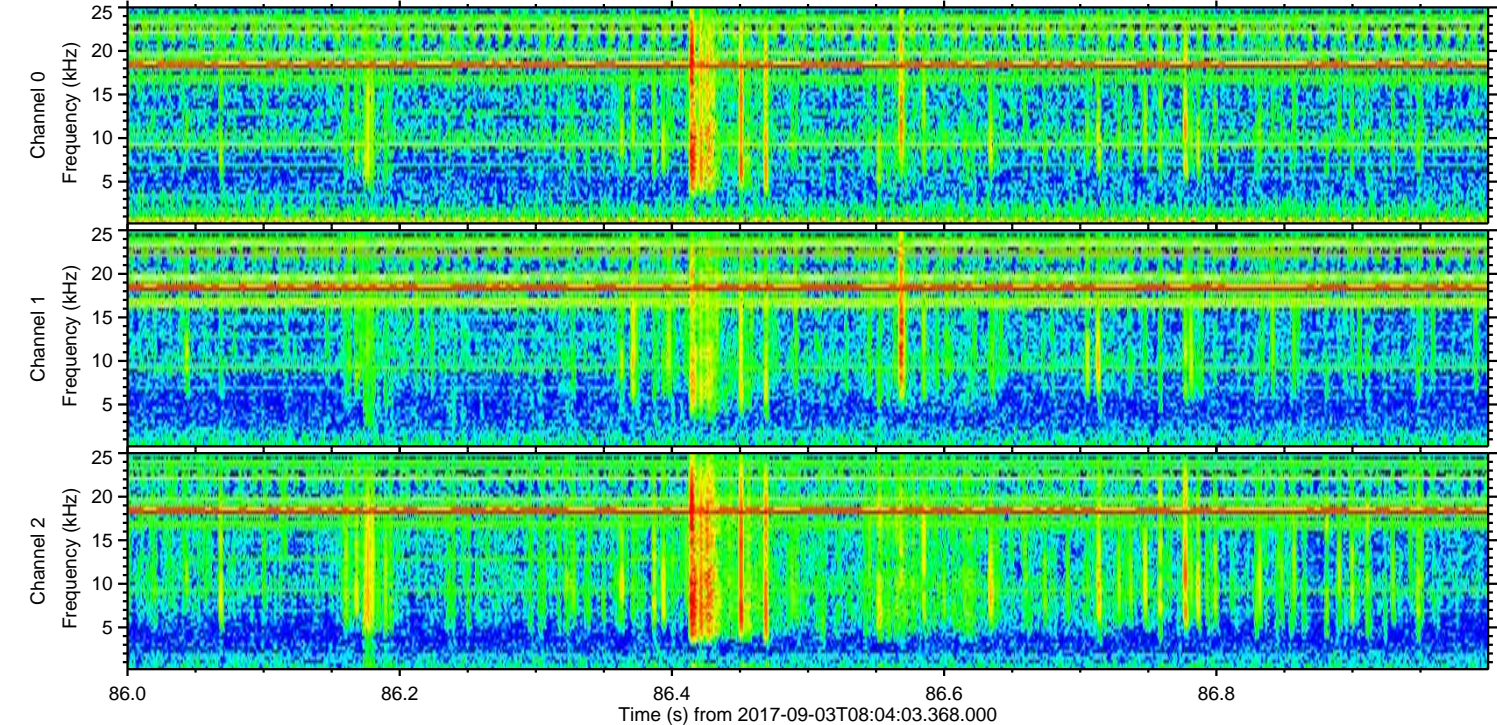
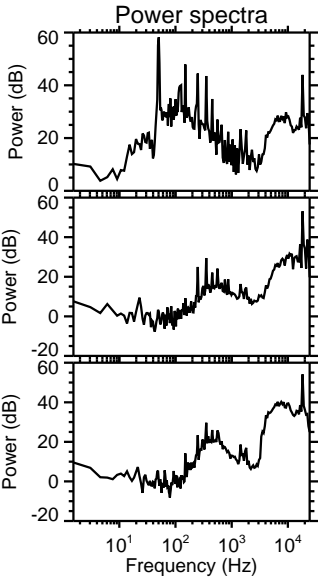
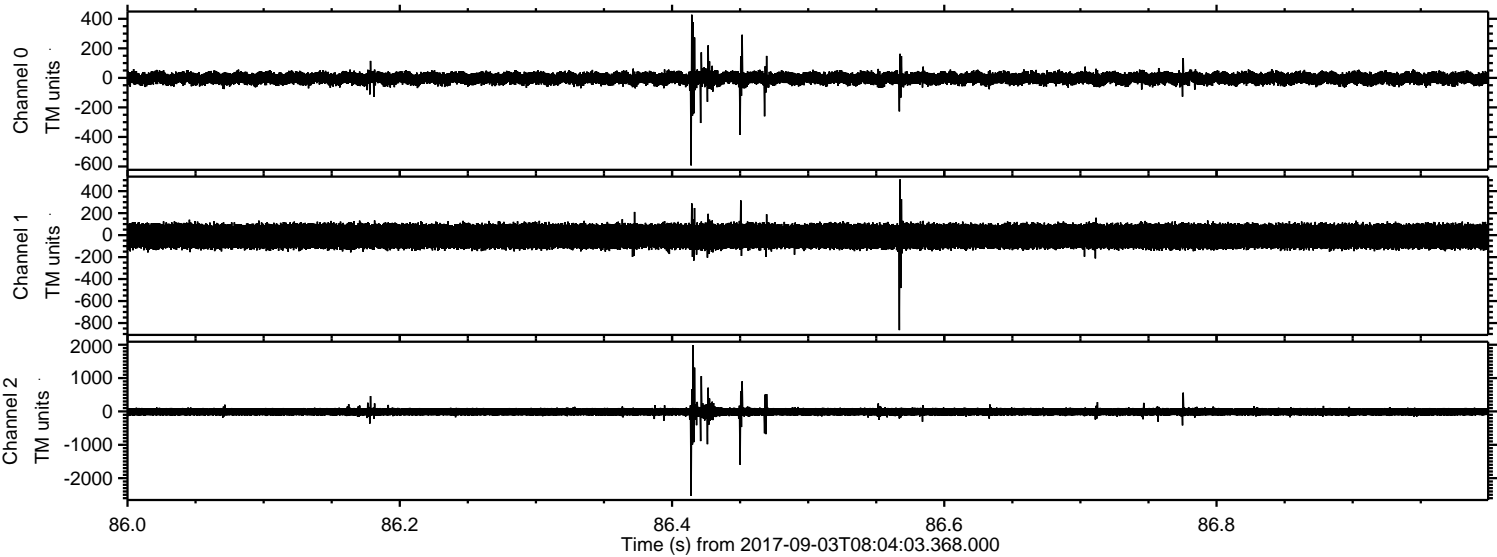



ELMAVAN 3D WAVEFORMS (Measured data sampled at 50 kHz) 51000 packets of 144 samples from 2017-09-03T08:04:03.368.000. Part 110/147

Processed Sun Sep 3 10:11:34 2017 by ELM ver.2012-10-06 from 001\_\_elm20170903\_080402\_\_dat00.bin

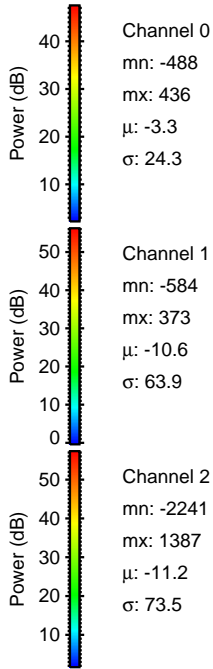
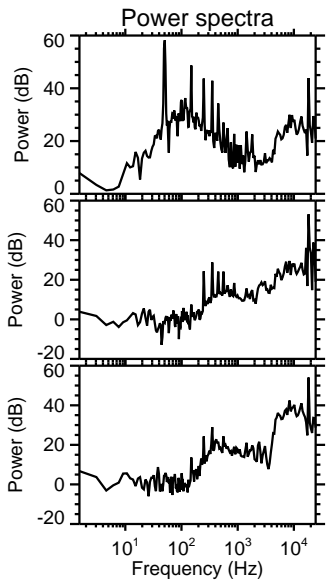
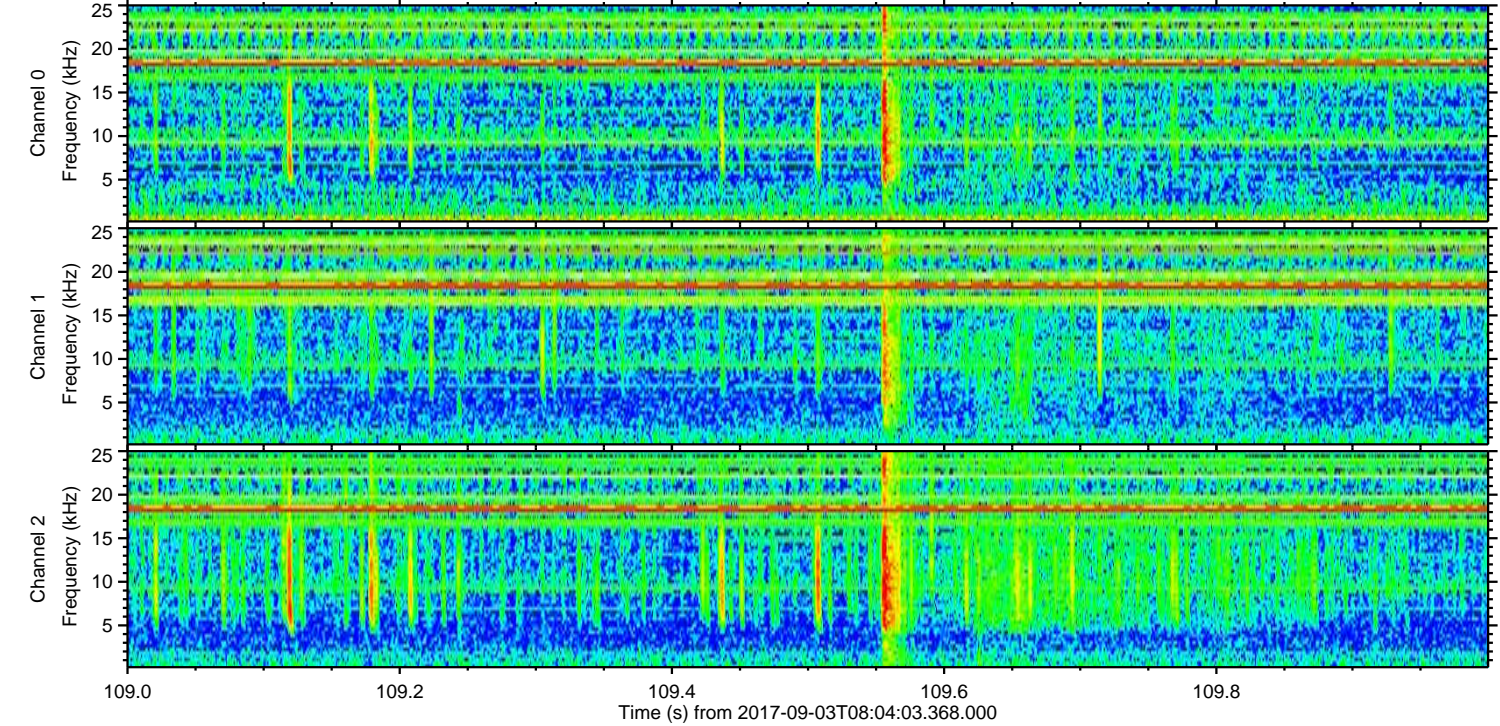
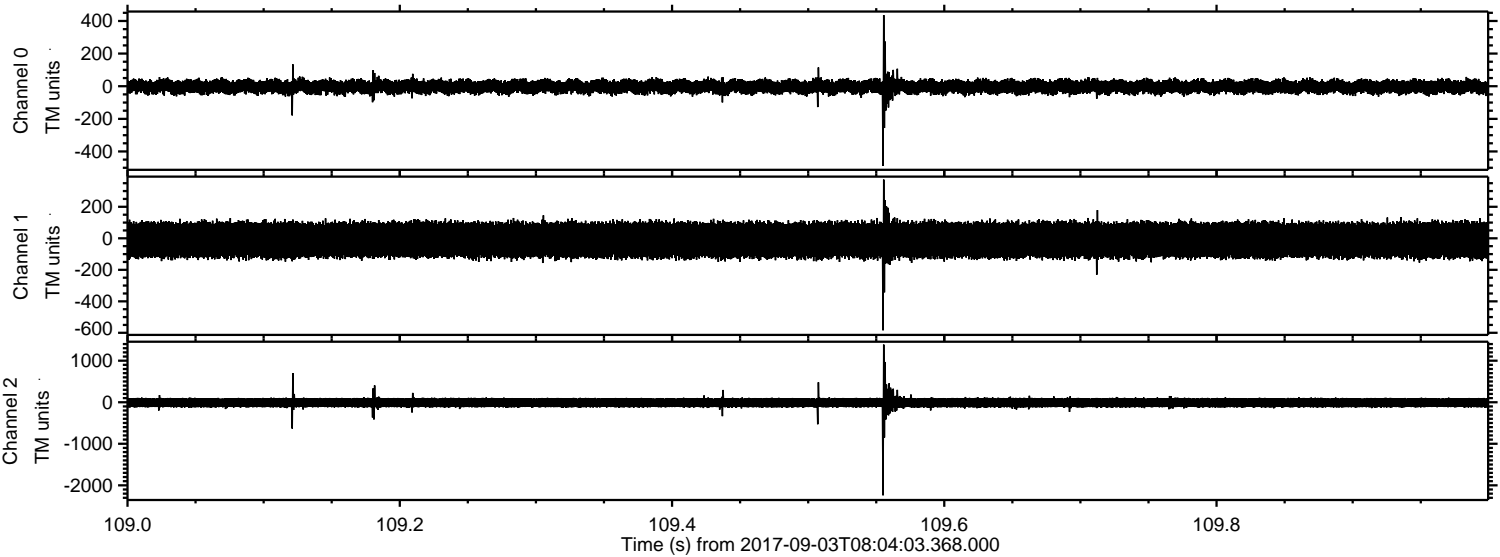

Channel 0  
mn: -488  
mx: 436  
 $\mu$ : -3.3  
 $\sigma$ : 24.3

Channel 1  
mn: -584  
mx: 373  
 $\mu$ : -10.6  
 $\sigma$ : 63.9

Channel 2  
mn: -2241  
mx: 1387  
 $\mu$ : -11.2  
 $\sigma$ : 73.5



ELMAVAN 3D WAVEFORMS (Measured data sampled at 50 kHz) 51000 packets of 144 samples from 2017-09-03T08:04:03.368.000. Part 26/147

Processed Sun Sep 3 10:11:34 2017 by ELM ver.2012-10-06 from 001\_\_elm20170903\_080402\_\_dat00.bin

