

ELMAVAN 3D WAVEFORMS (Measured data sampled at 50 kHz) 51000 packets of 144 samples from 2017-09-02T02:52:53.499.000.

Processed Sat Sep 2 05:01:03 2017 by ELM ver.2012-10-06 from 001__elm20170902_025252__dat00.bin

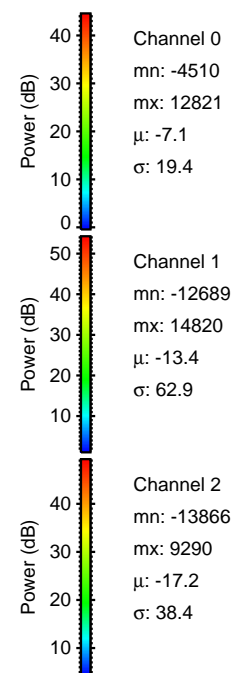

Processed Sat Sep 2 05:01:09 2017 by ELM ver.2012-10-06 from 001__elm20170902_025252__dat00.bin

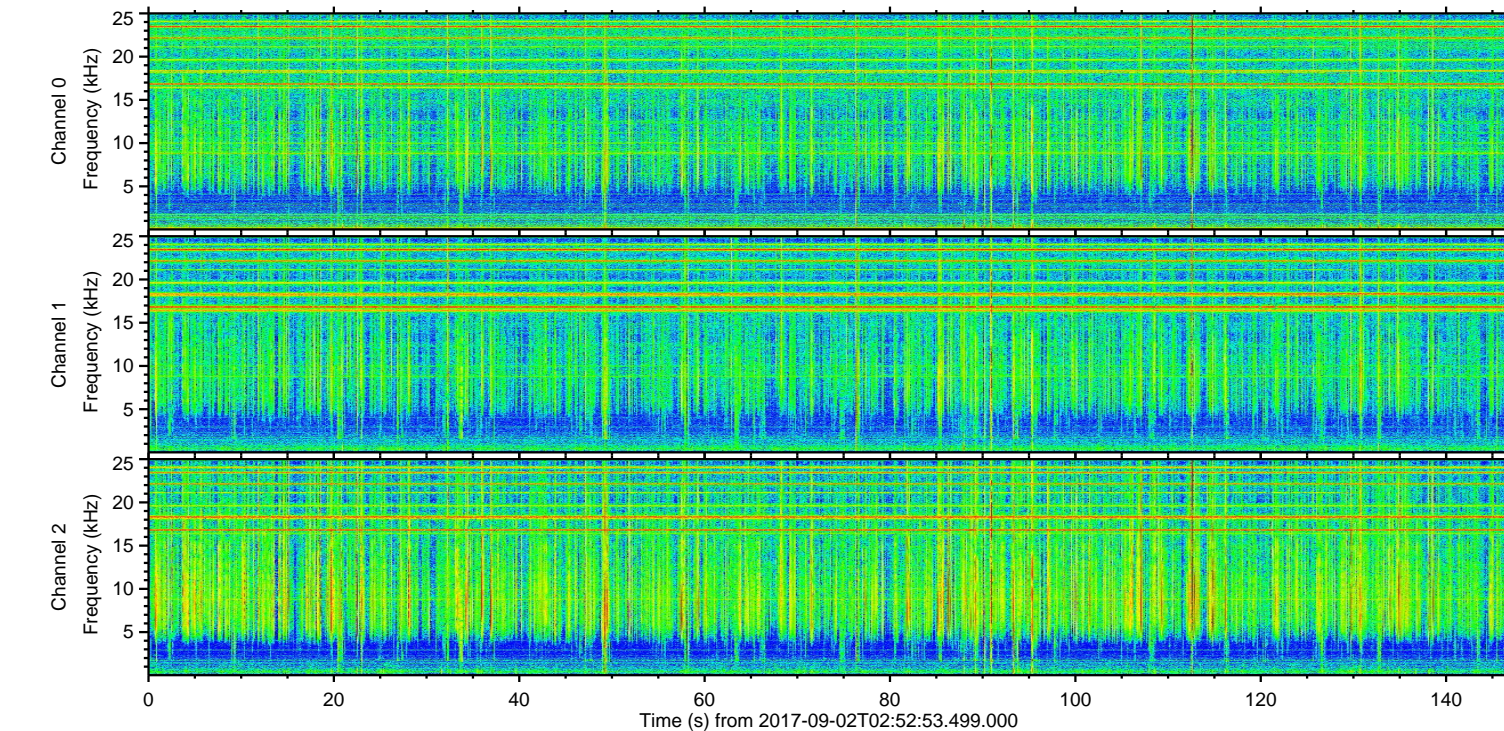
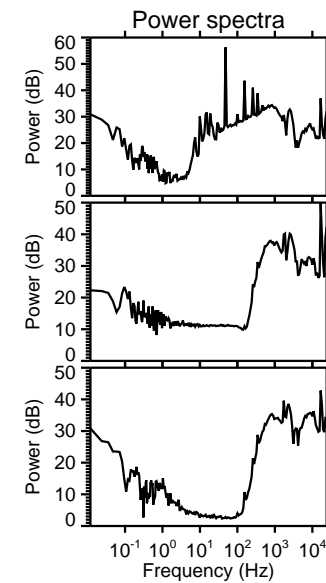
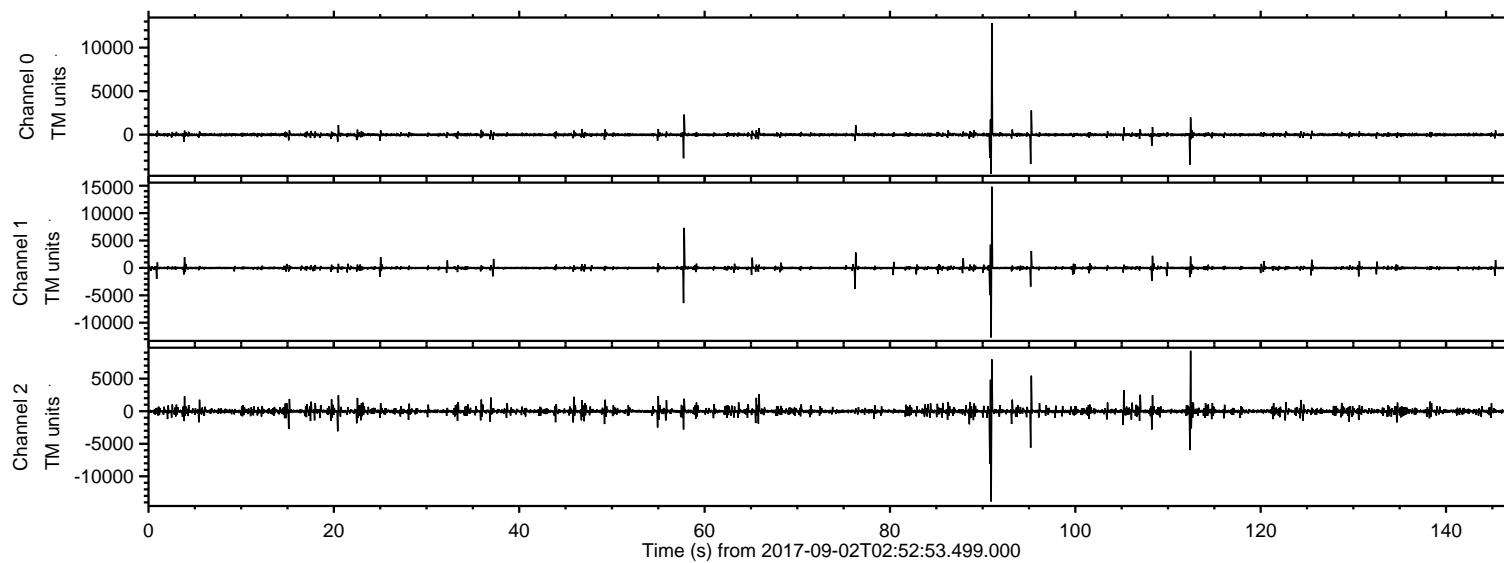
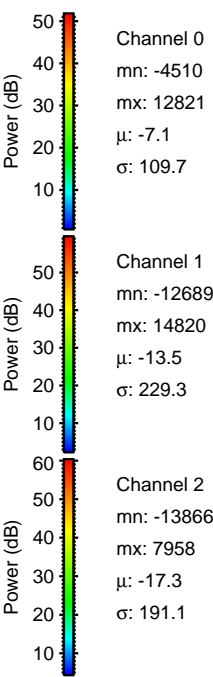
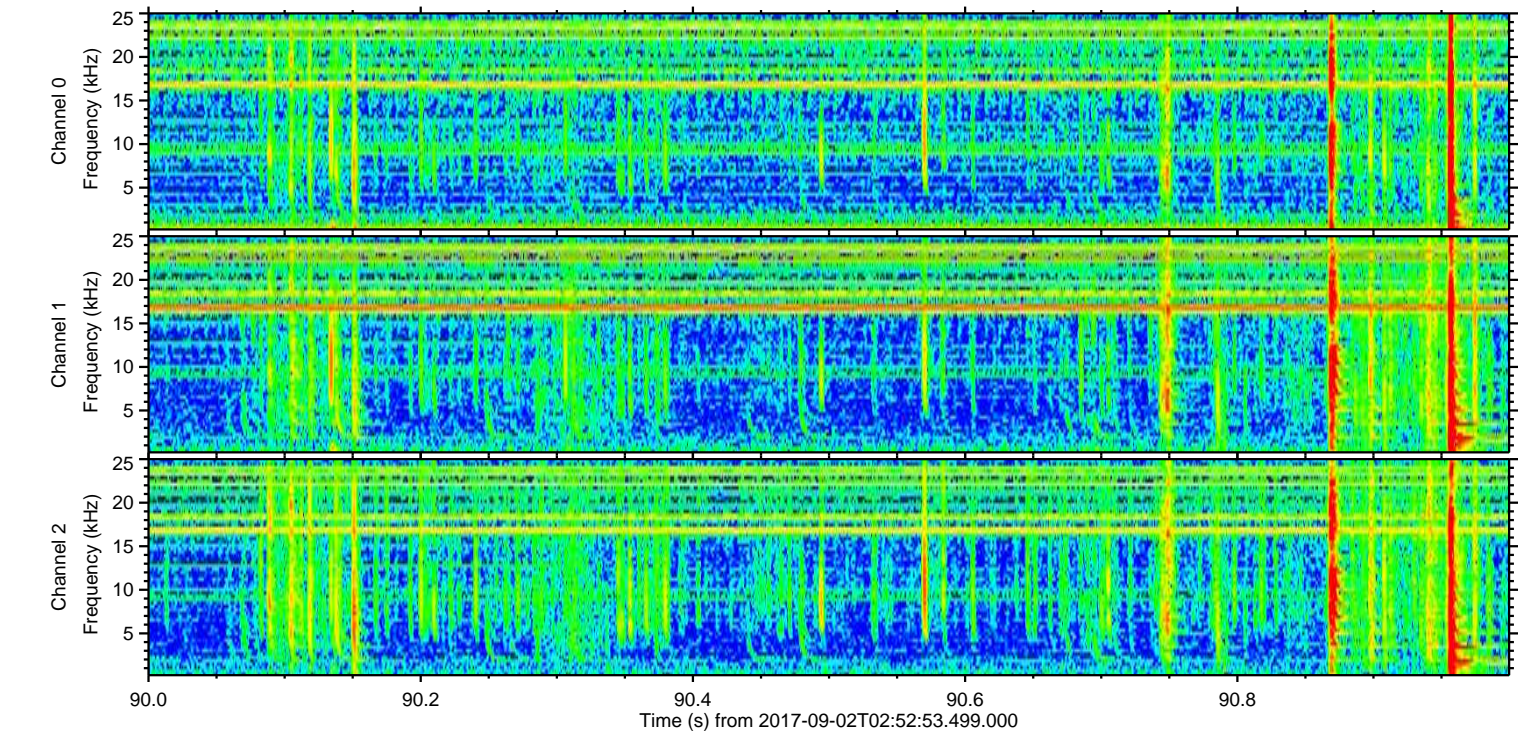
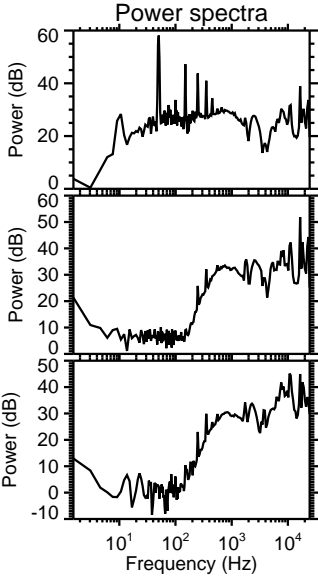
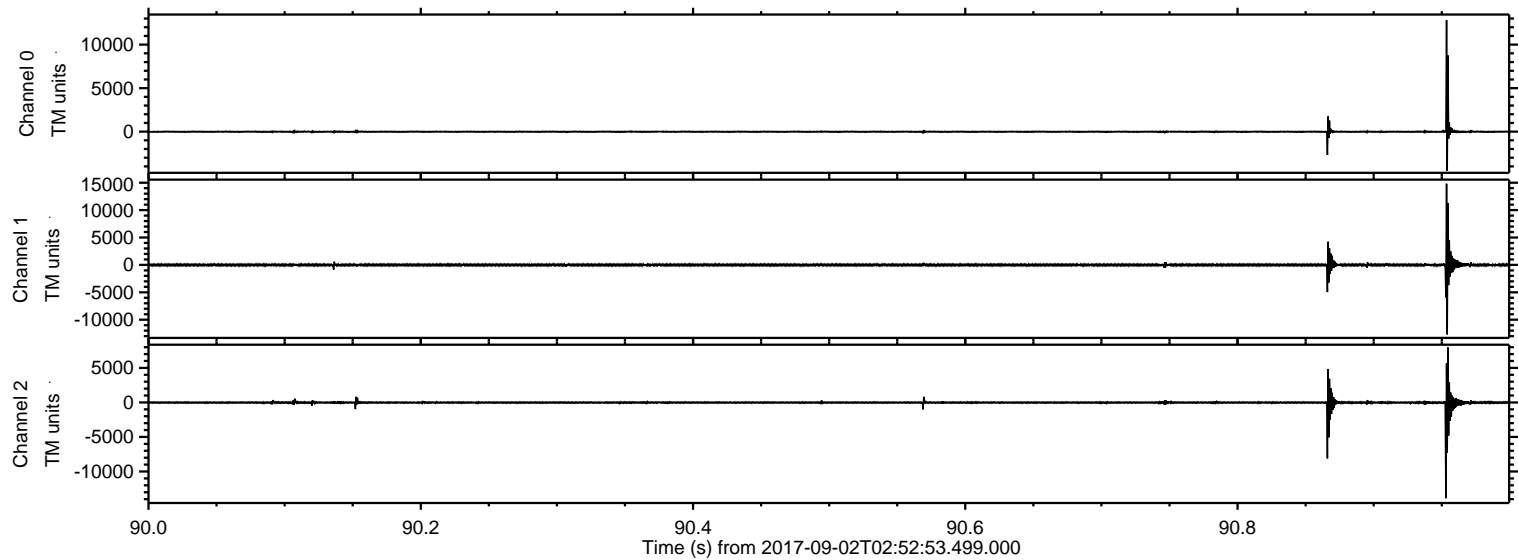

ELMAVAN 3D WAVEFORMS (Measured data sampled at 50 kHz) 51000 packets of 144 samples from 2017-09-02T02:52:53.499.000. Part 113/147

Processed Sat Sep 2 05:01:09 2017 by ELM ver.2012-10-06 from 001__elm20170902_025252__dat00.bin

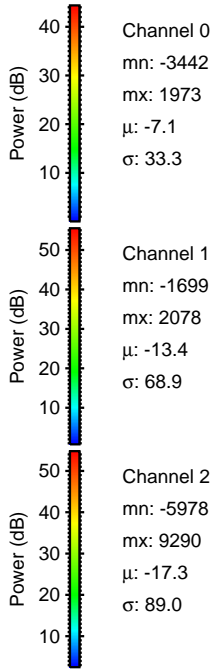
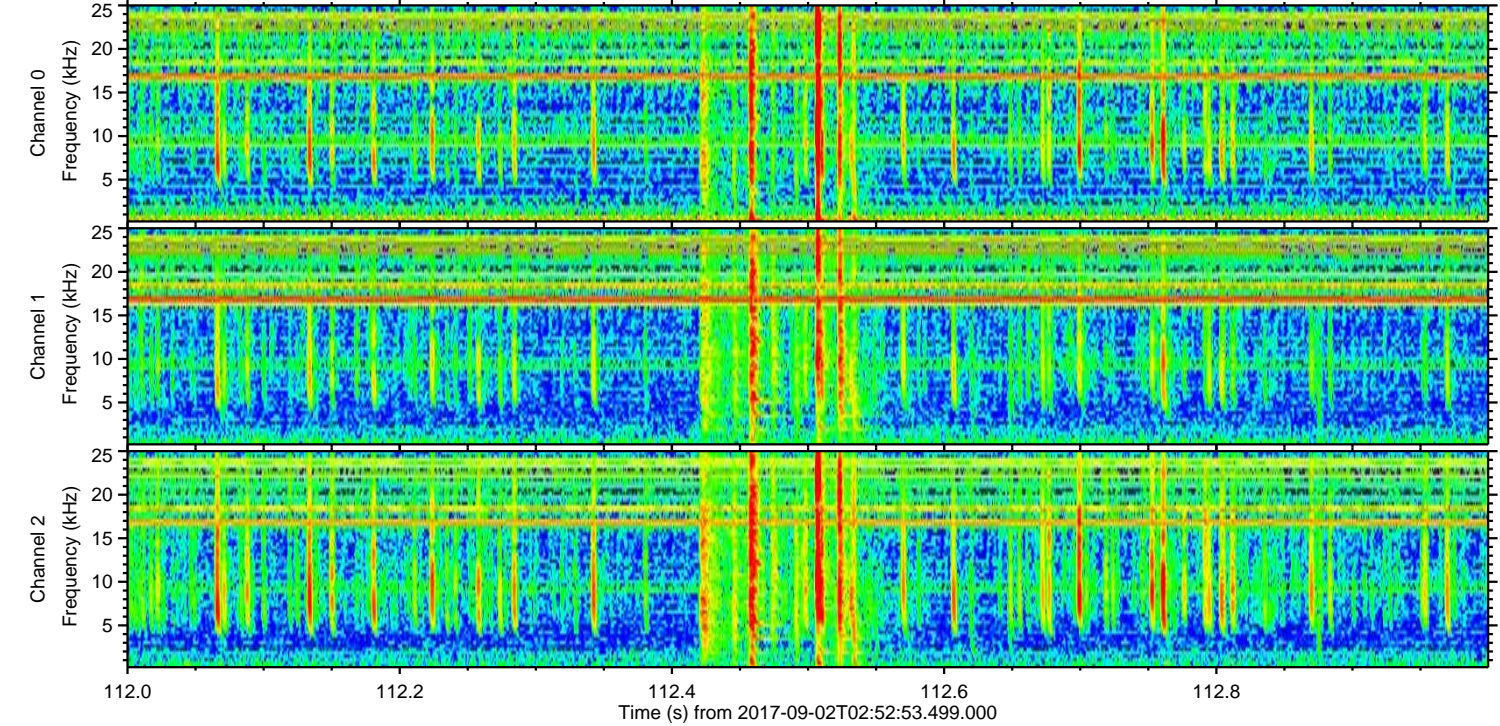
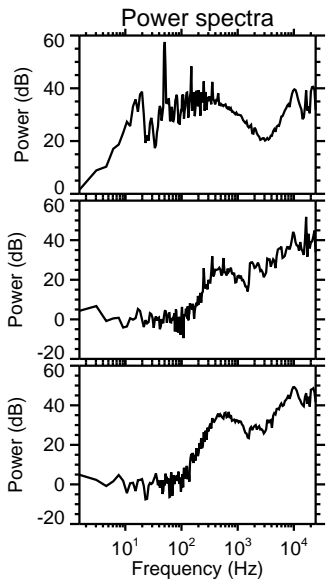
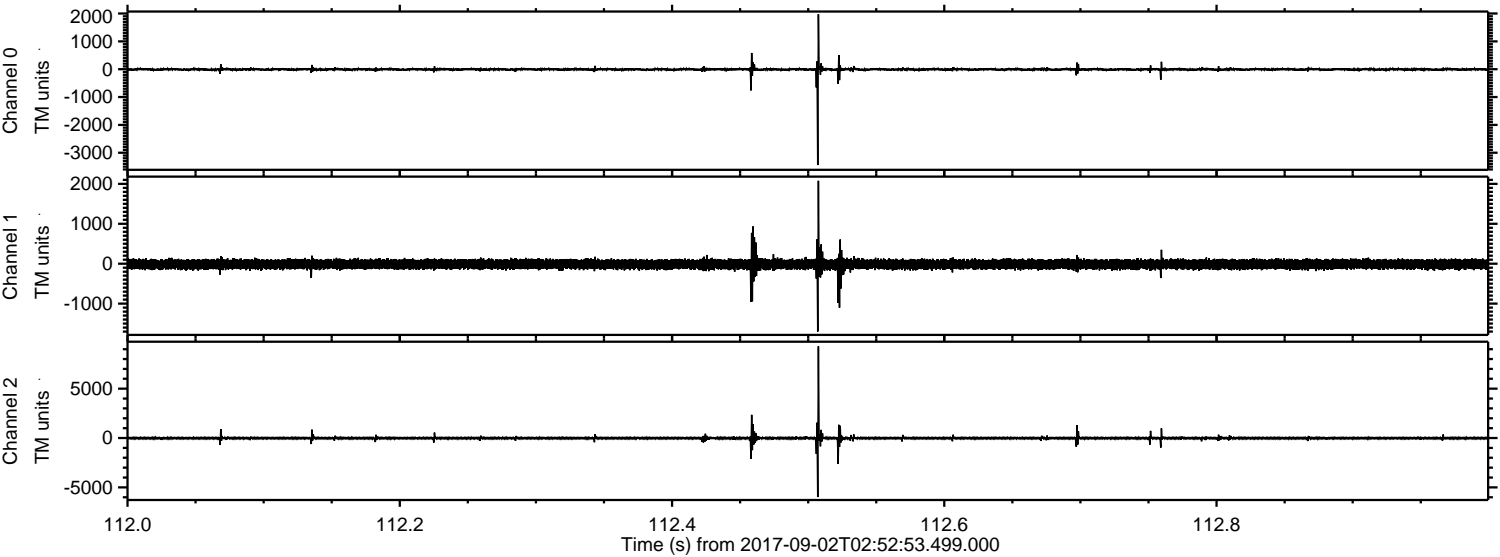

ELMAVAN 3D WAVEFORMS (Measured data sampled at 50 kHz) 51000 packets of 144 samples from 2017-09-02T02:52:53.499.000. Part 58/147

Processed Sat Sep 2 05:01:10 2017 by ELM ver.2012-10-06 from 001__elm20170902_025252__dat00.bin

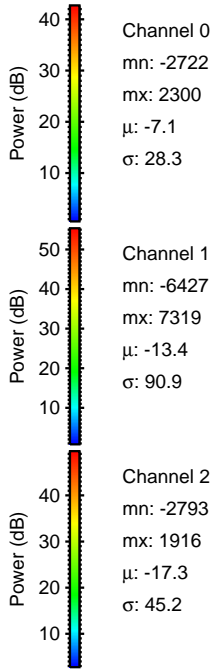
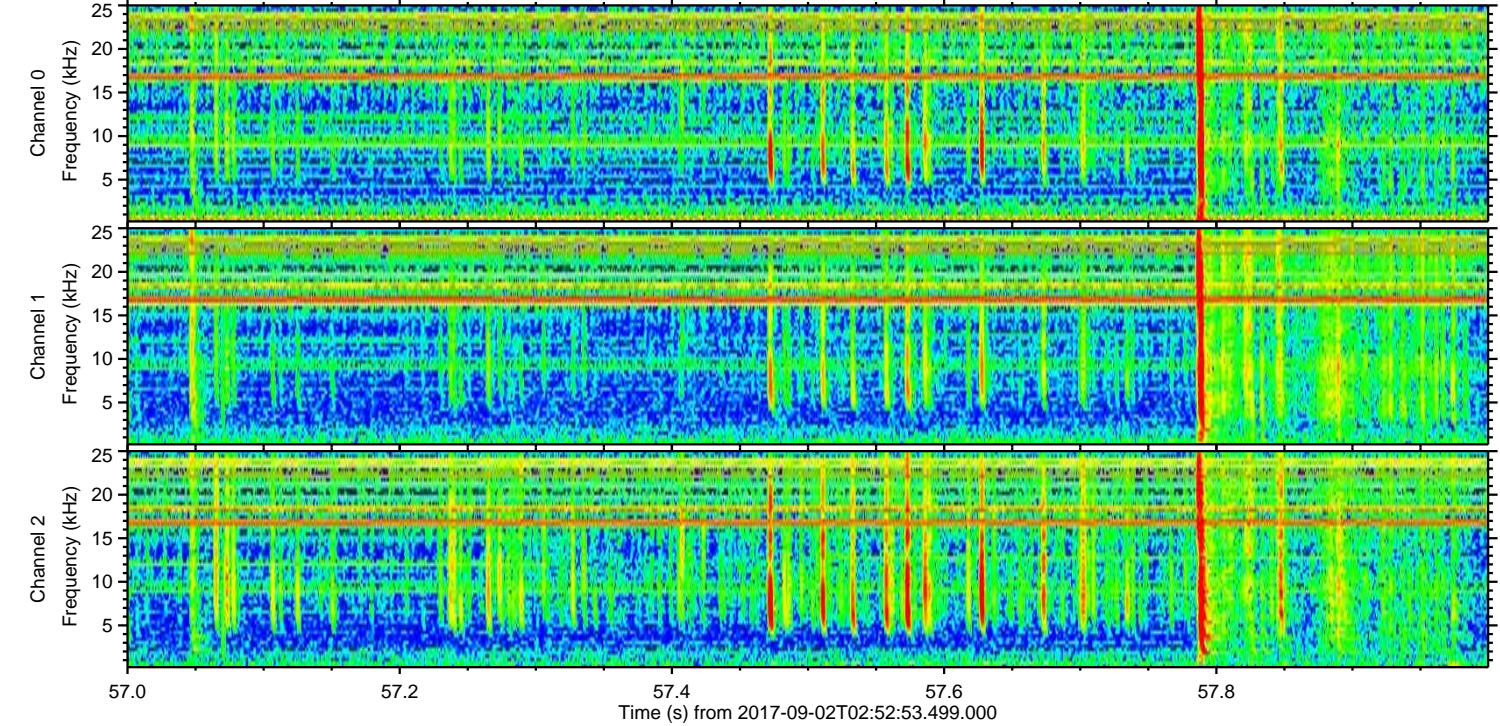
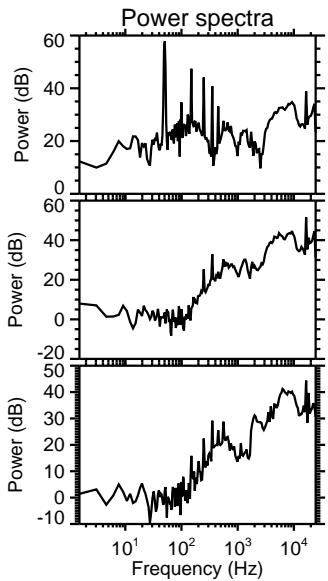
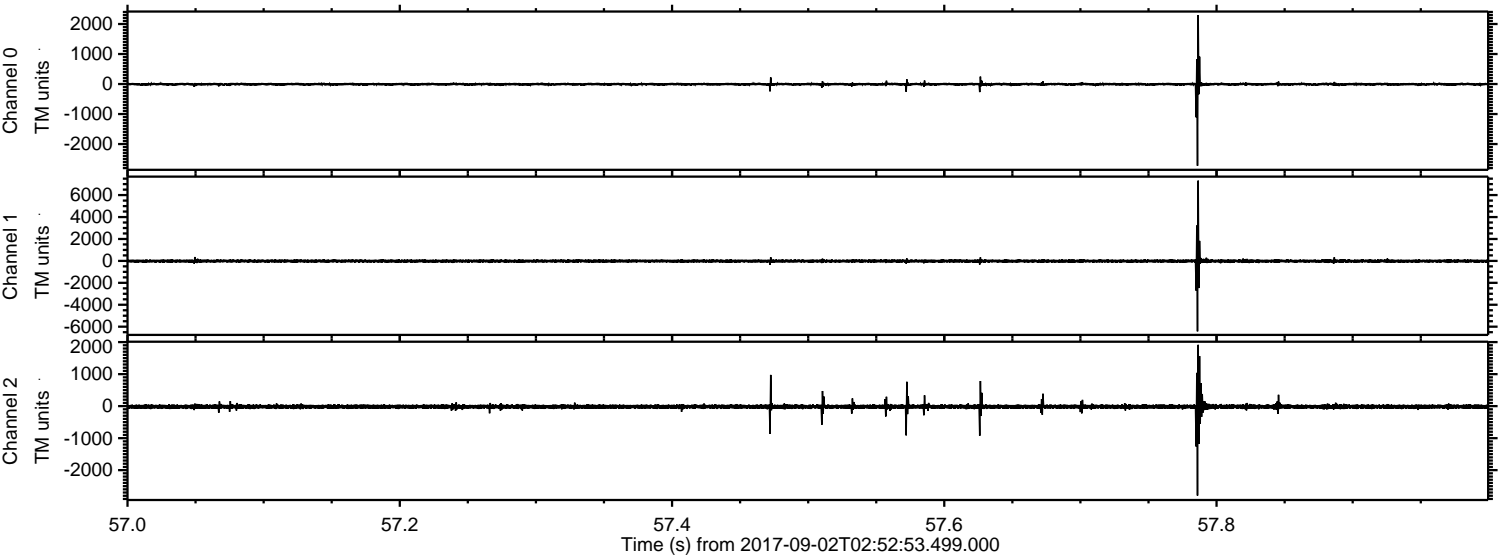

Channel 0
mn: -2722
mx: 2300
 μ : -7.1
 σ : 28.3

Channel 1
mn: -6427
mx: 7319
 μ : -13.4
 σ : 90.9

Channel 2
mn: -2793
mx: 1916
 μ : -17.3
 σ : 45.2

Processed Sat Sep 2 05:01:11 2017 by ELM ver.2012-10-06 from 001__elm20170902_025252__dat00.bin

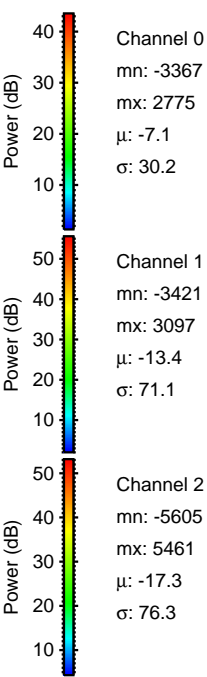
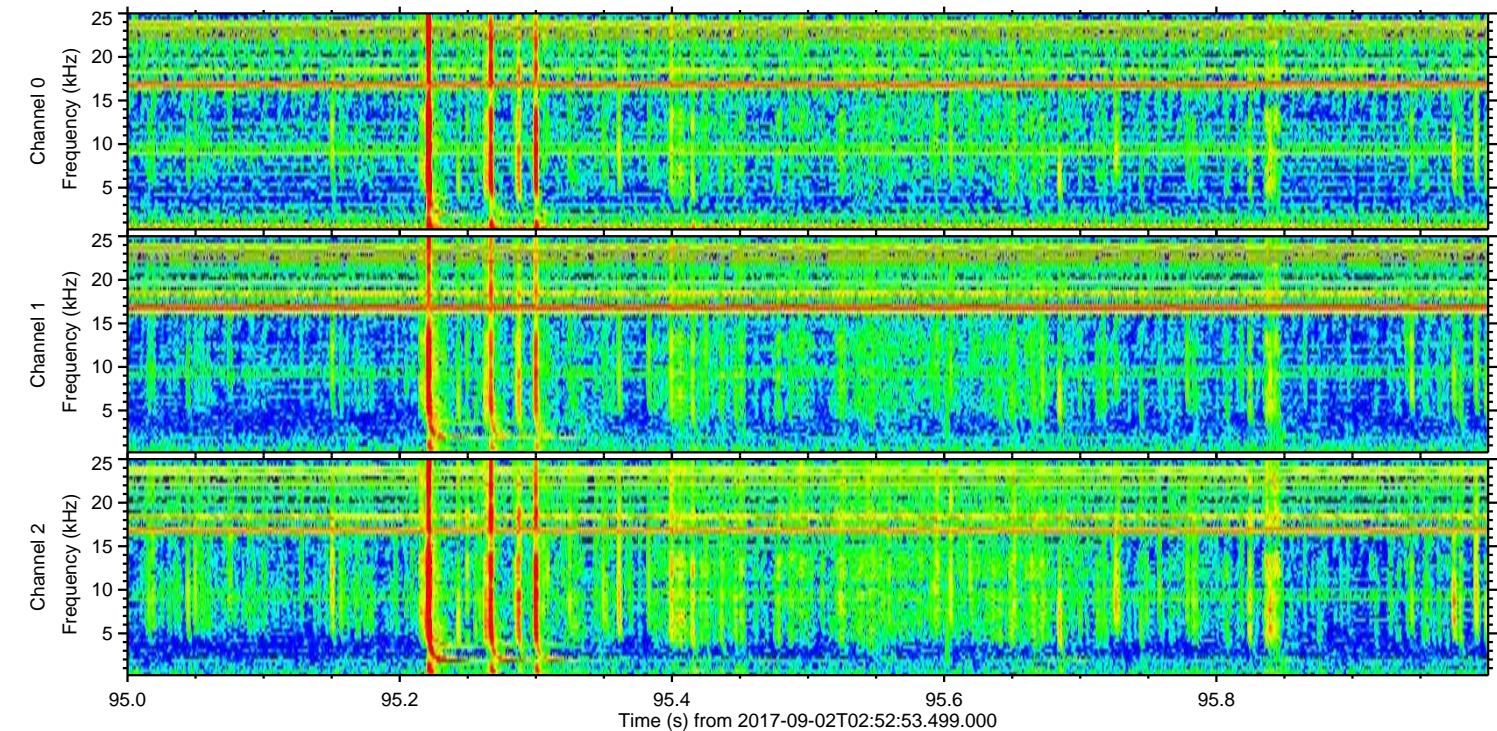
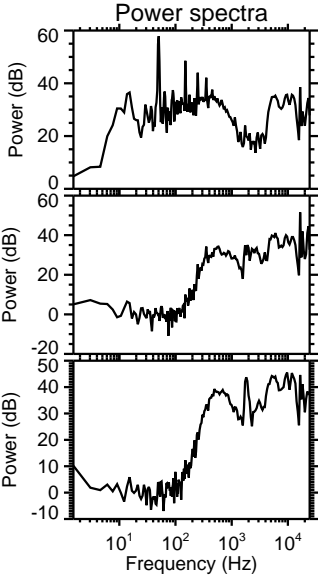
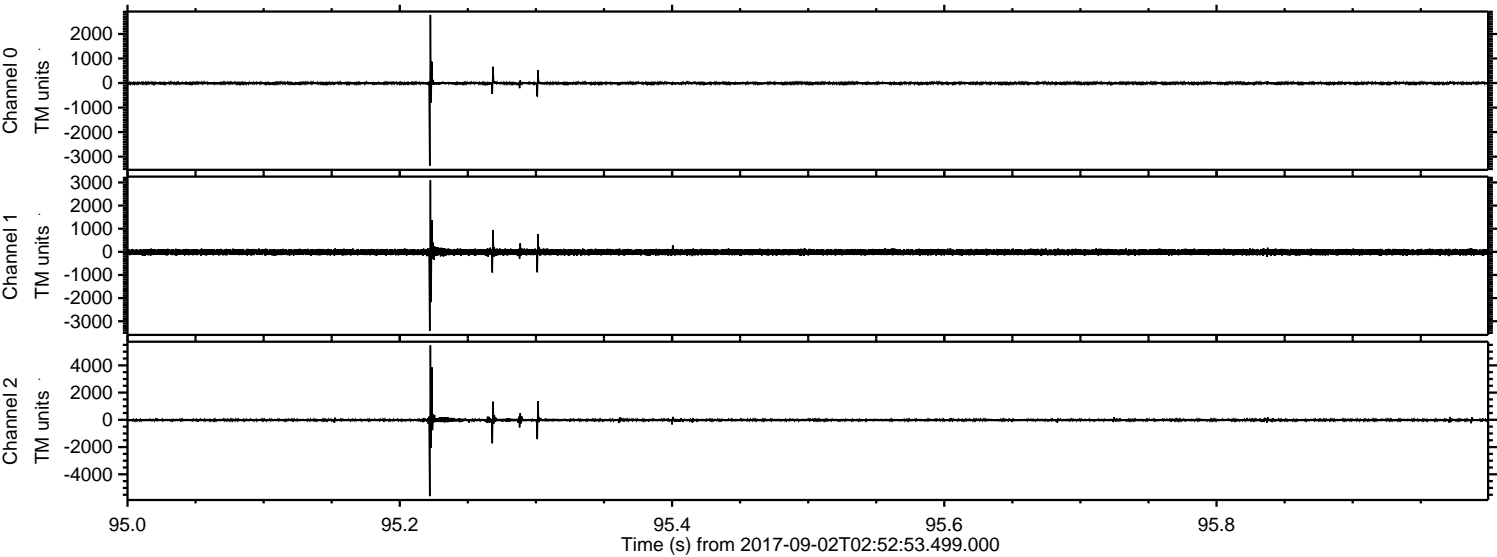

ELMAVAN 3D WAVEFORMS (Measured data sampled at 50 kHz) 51000 packets of 144 samples from 2017-09-02T02:52:53.499.000. Part 77/147

Processed Sat Sep 2 05:01:11 2017 by ELM ver.2012-10-06 from 001__elm20170902_025252__dat00.bin

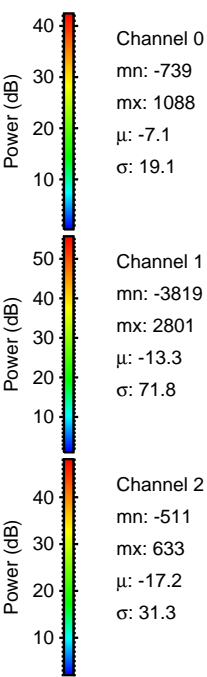
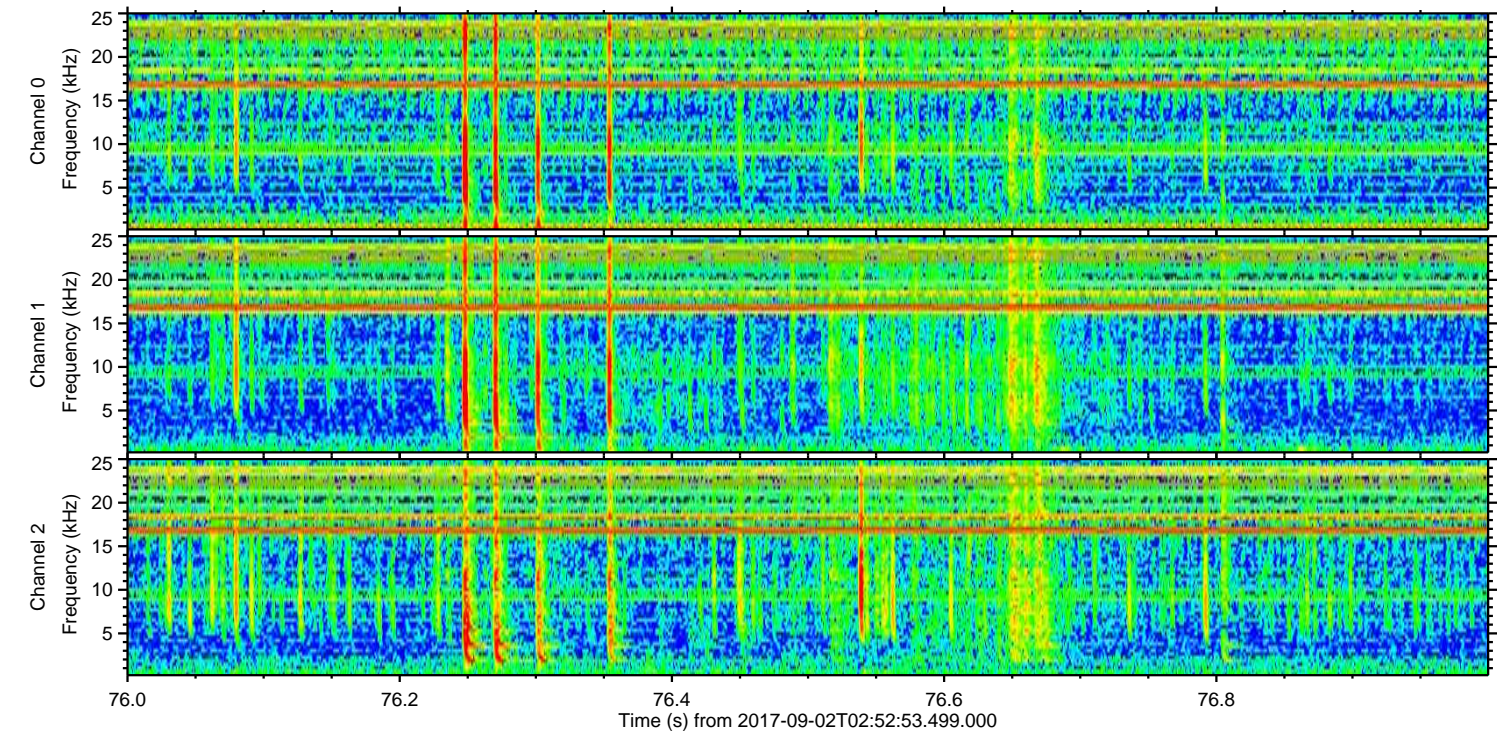
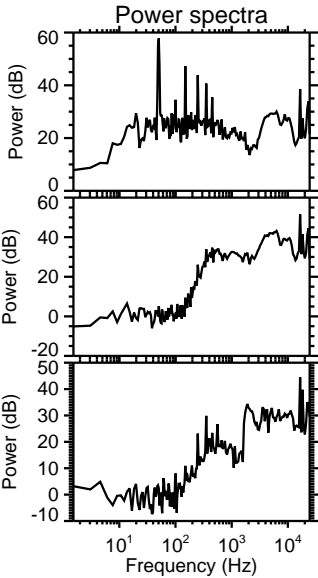
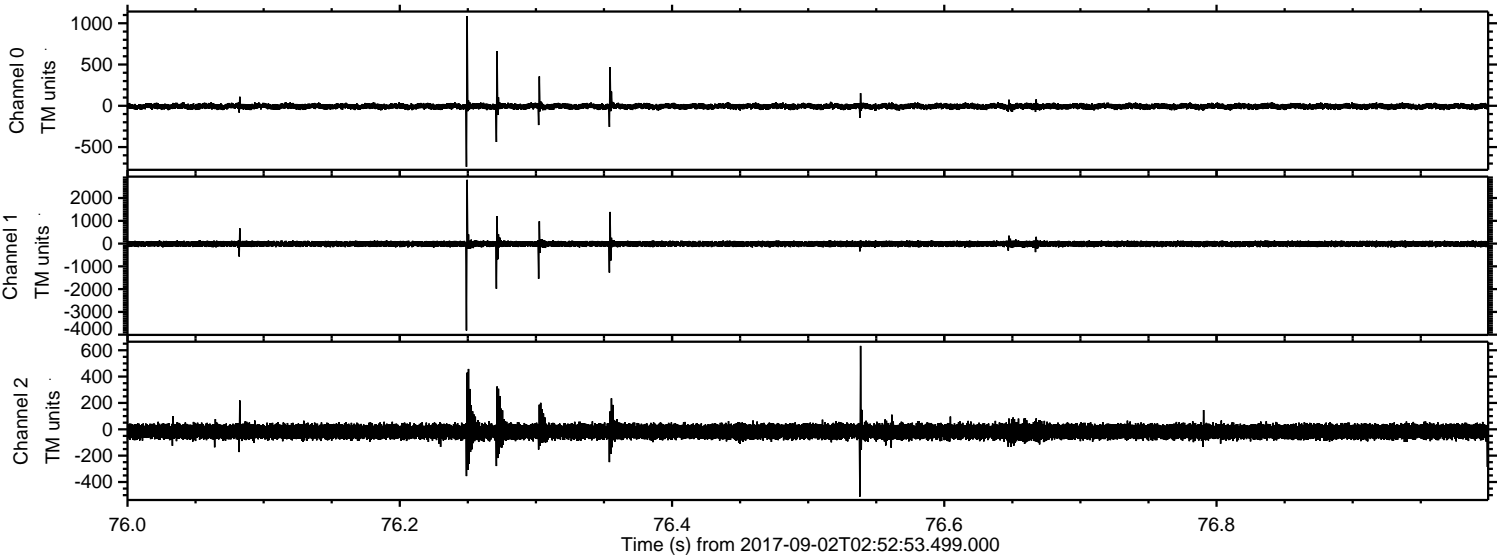

ELMAVAN 3D WAVEFORMS (Measured data sampled at 50 kHz) 51000 packets of 144 samples from 2017-09-02T02:52:53.499.000. Part 106/147

Processed Sat Sep 2 05:01:12 2017 by ELM ver.2012-10-06 from 001__elm20170902_025252__dat00.bin

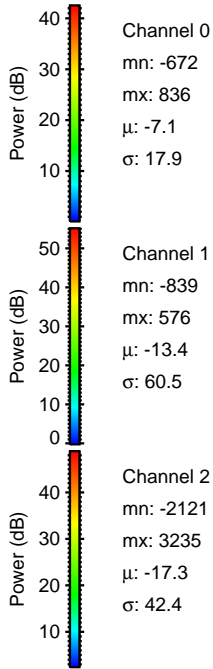
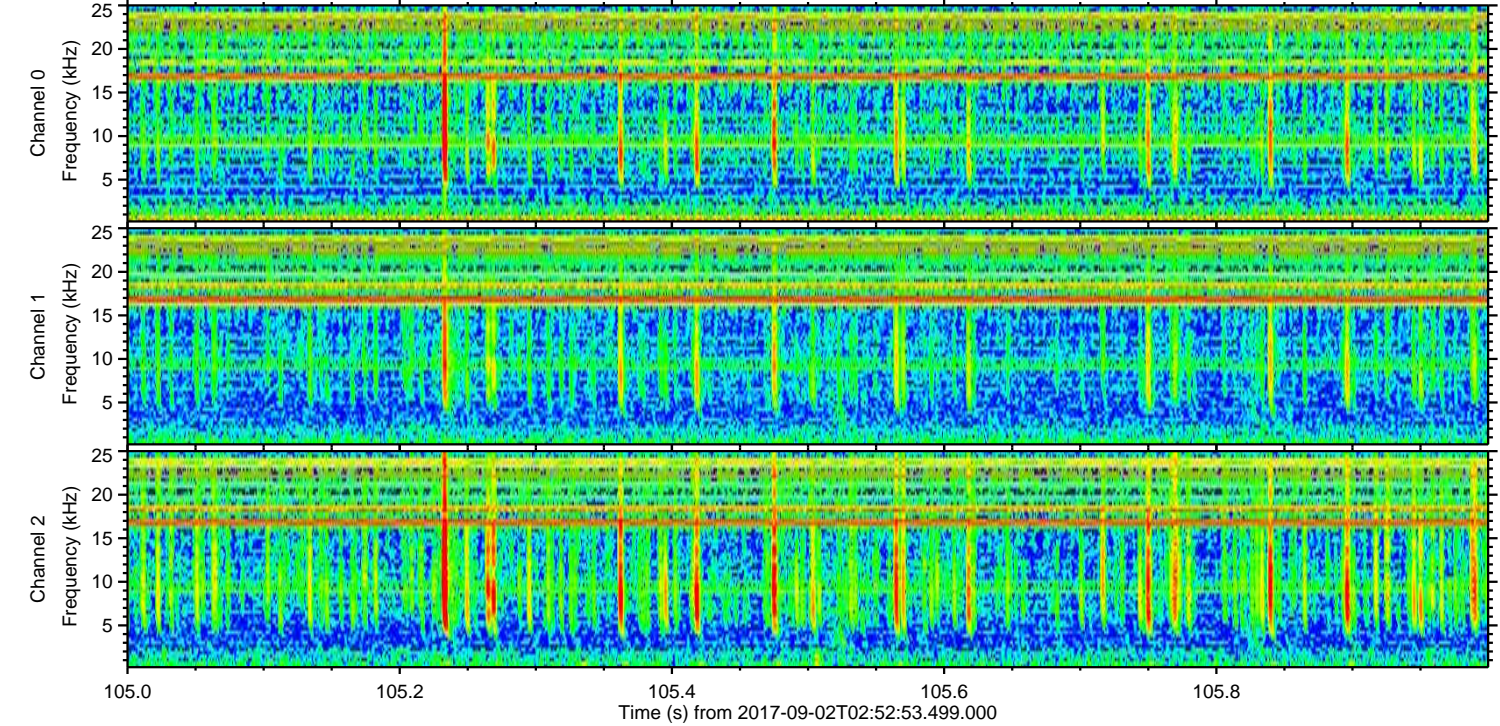
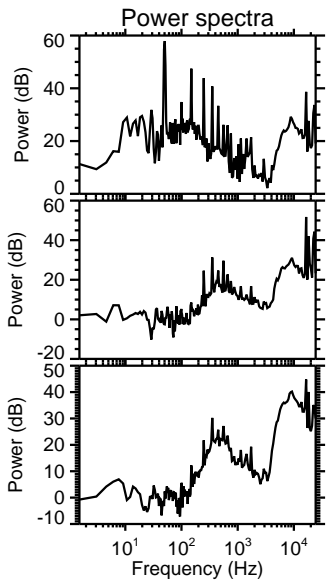
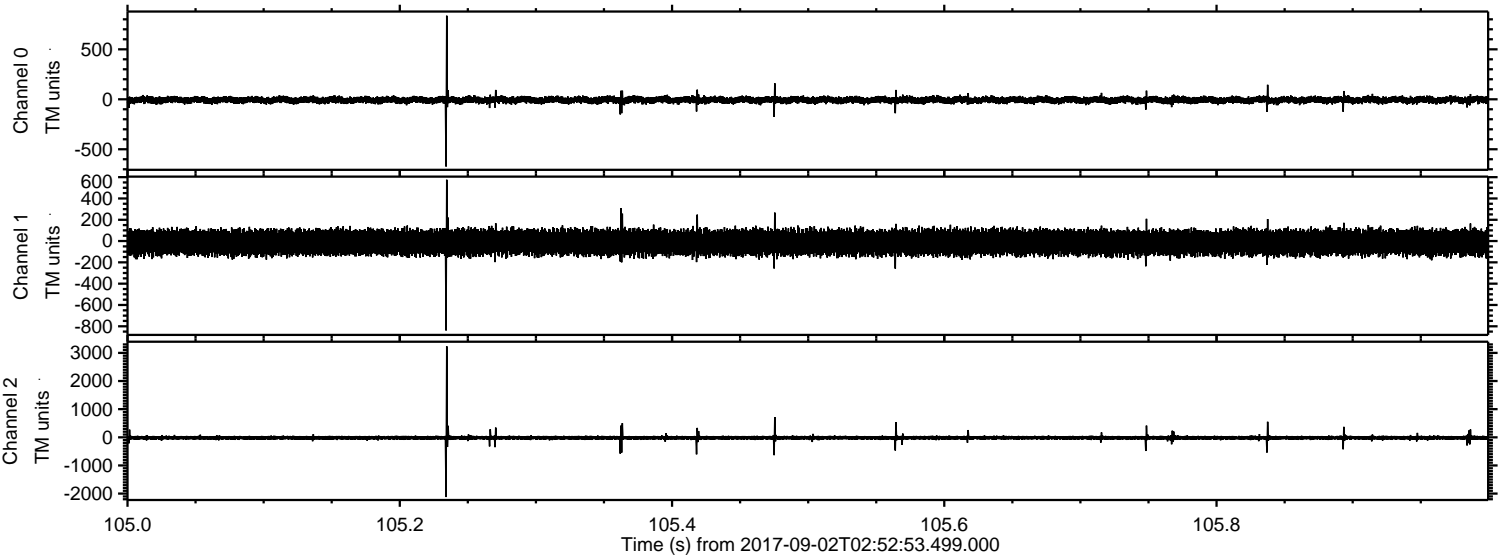

Channel 0
mn: -672
mx: 836
 μ : -7.1
 σ : 17.9

Channel 1
mn: -839
mx: 576
 μ : -13.4
 σ : 60.5

Channel 2
mn: -2121
mx: 3235
 μ : -17.3
 σ : 42.4

ELMAVAN 3D WAVEFORMS (Measured data sampled at 50 kHz) 51000 packets of 144 samples from 2017-09-02T02:52:53.499.000. Part 21/147

Processed Sat Sep 2 05:01:12 2017 by ELM ver.2012-10-06 from 001__elm20170902_025252__dat00.bin

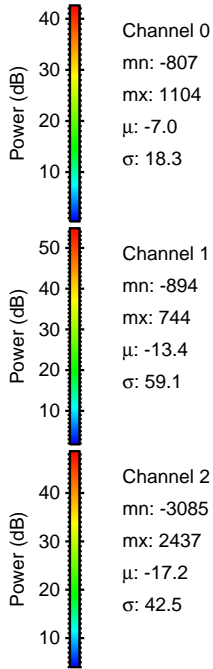
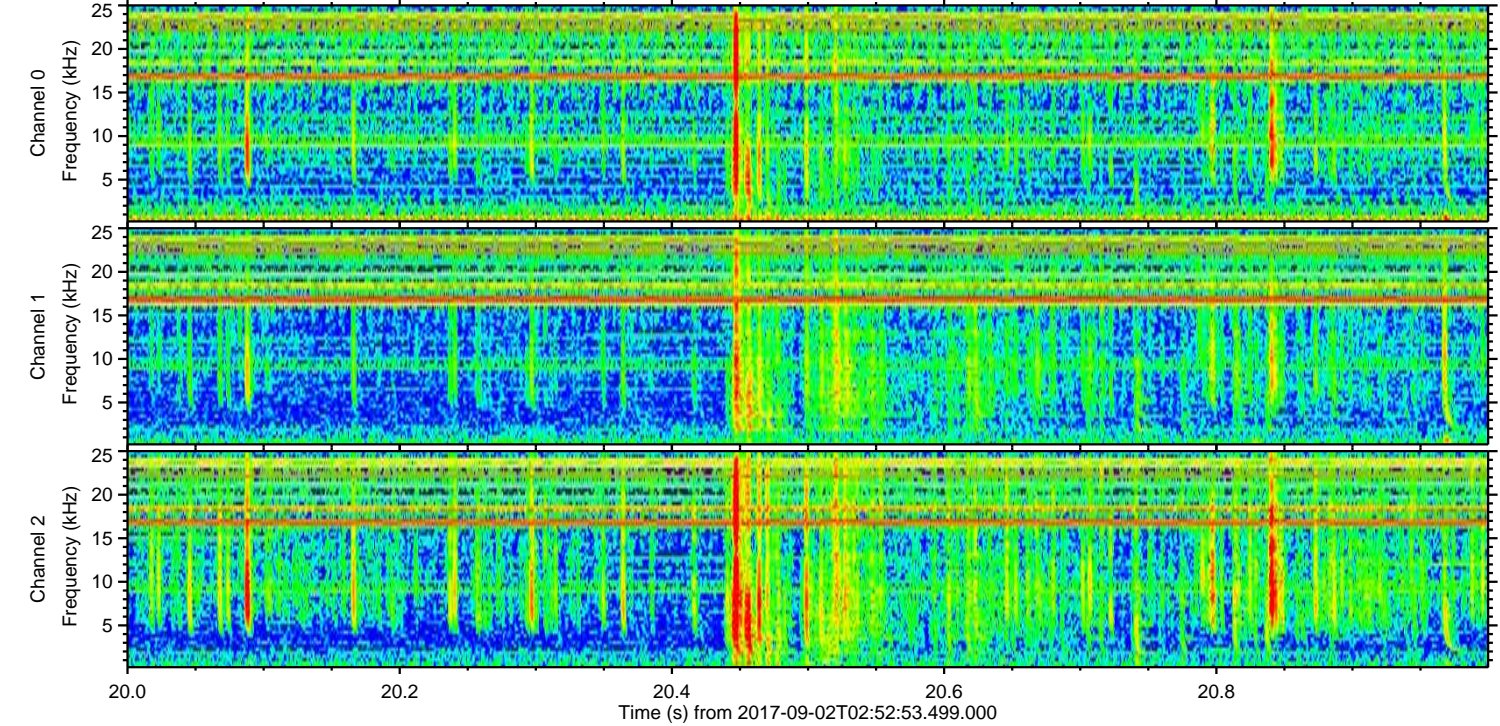
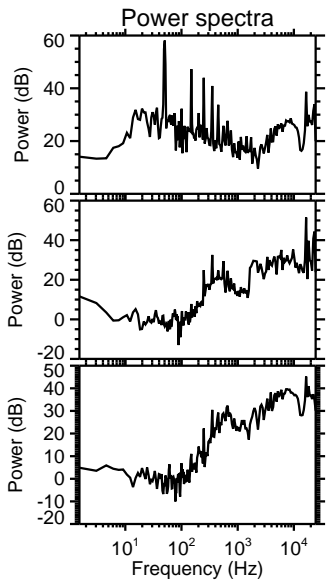
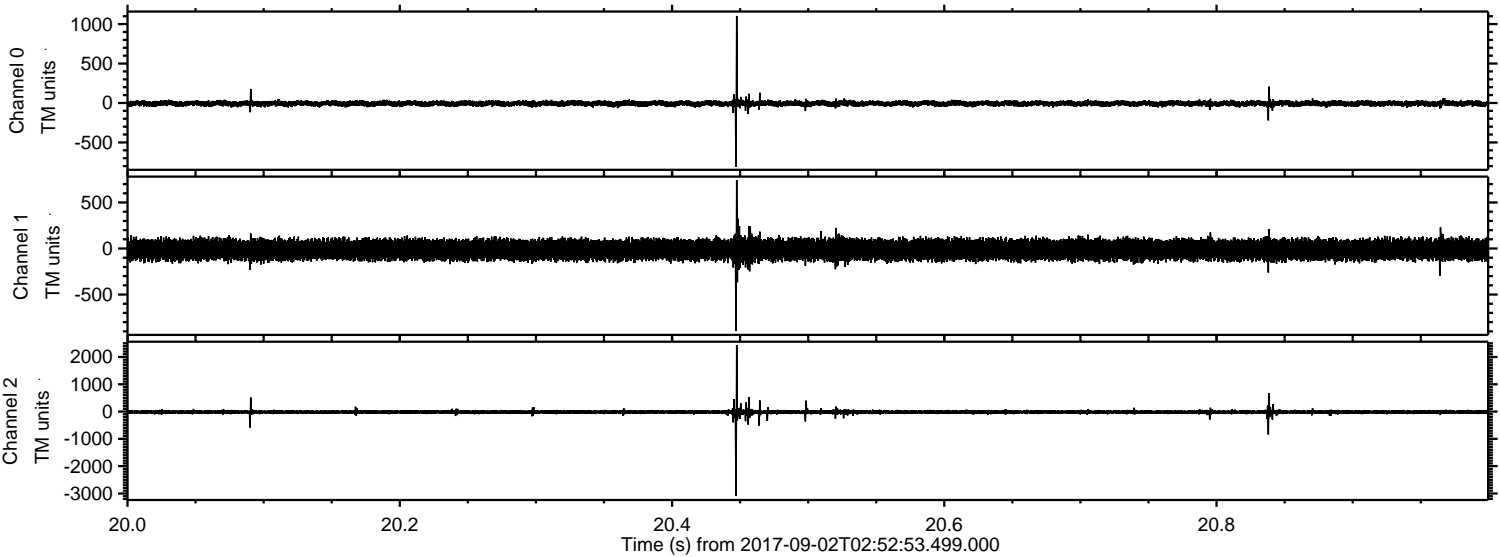

Channel 0
mn: -807
mx: 1104
 μ : -7.0
 σ : 18.3

Channel 1
mn: -894
mx: 744
 μ : -13.4
 σ : 59.1

Channel 2
mn: -3085
mx: 2437
 μ : -17.2
 σ : 42.5

ELMAVAN 3D WAVEFORMS (Measured data sampled at 50 kHz) 51000 packets of 144 samples from 2017-09-02T02:52:53.499.000. Part 109/147

Processed Sat Sep 2 05:01:13 2017 by ELM ver.2012-10-06 from 001__elm20170902_025252__dat00.bin

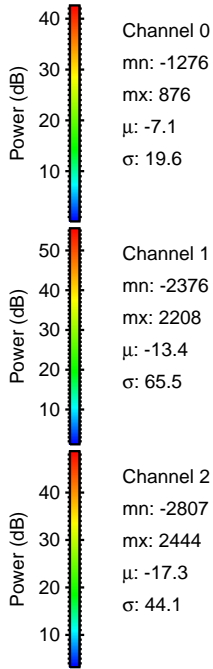
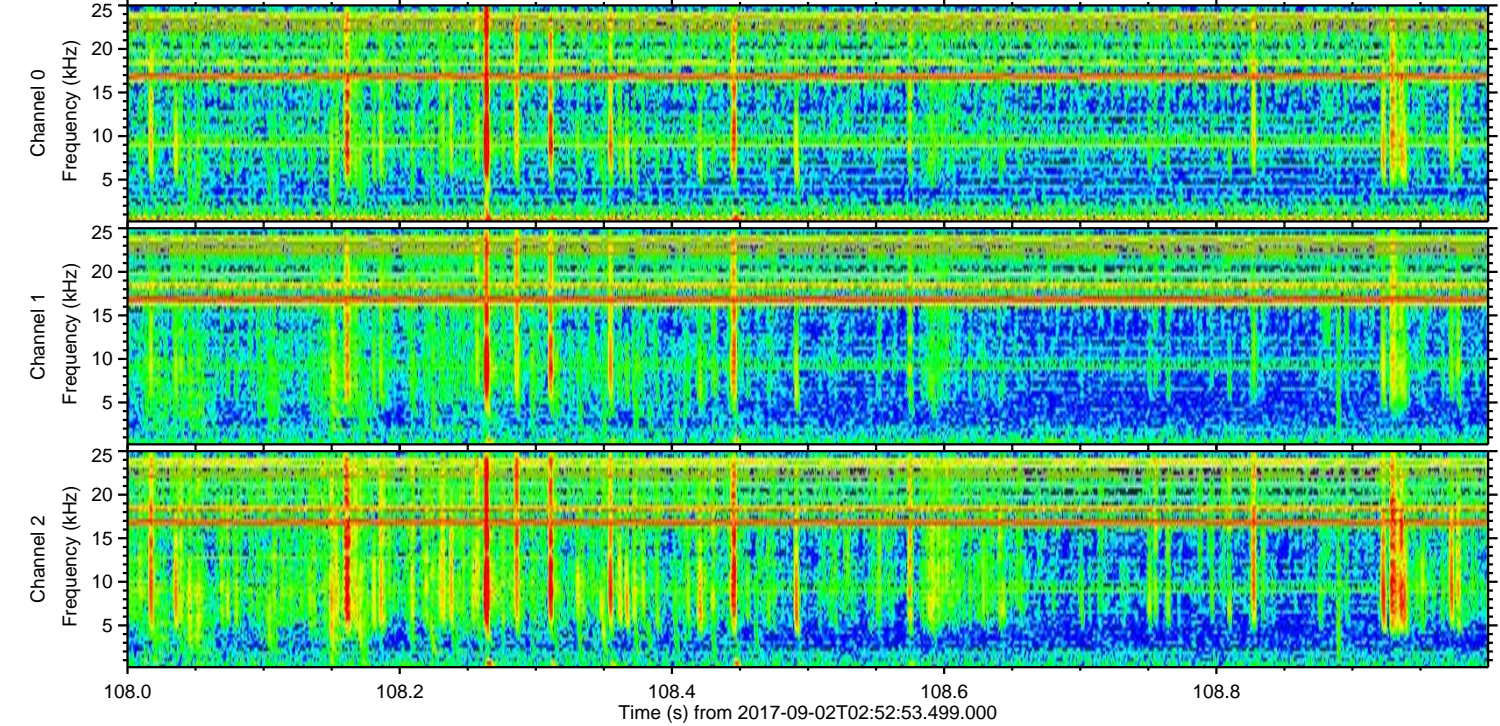
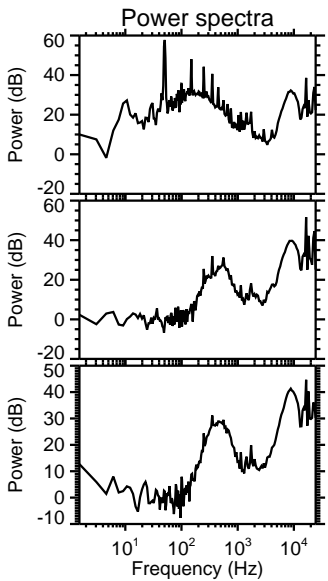
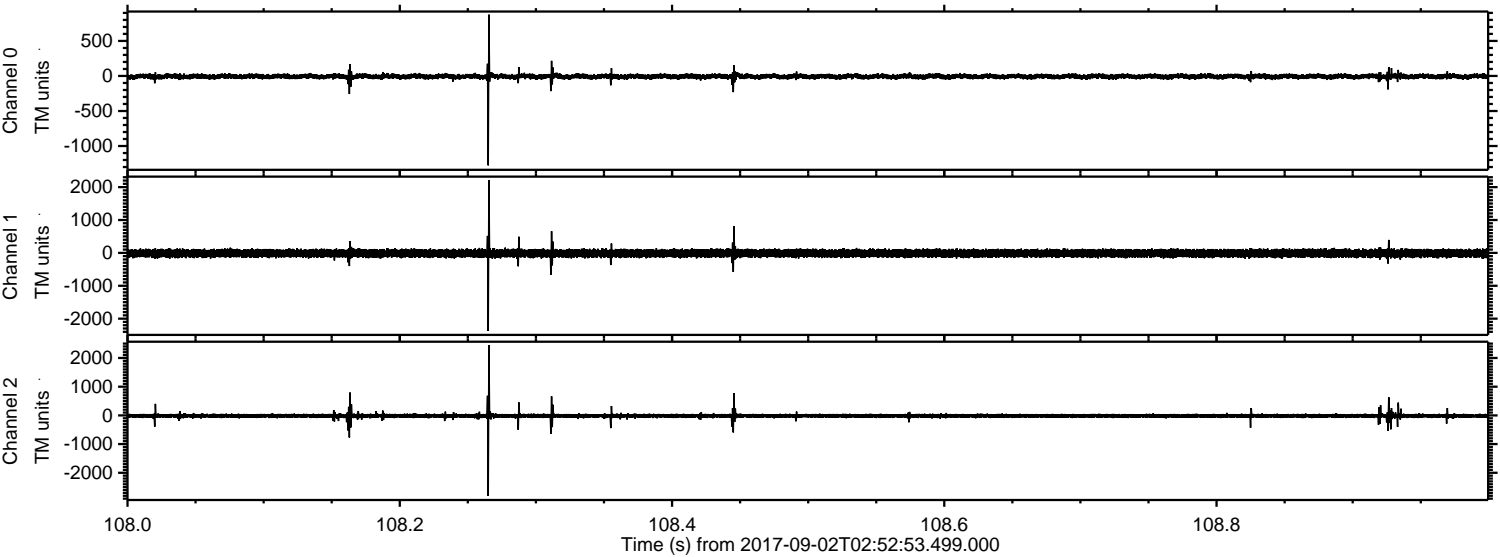

Processed Sat Sep 2 05:01:14 2017 by ELM ver.2012-10-06 from 001__elm20170902_025252__dat00.bin

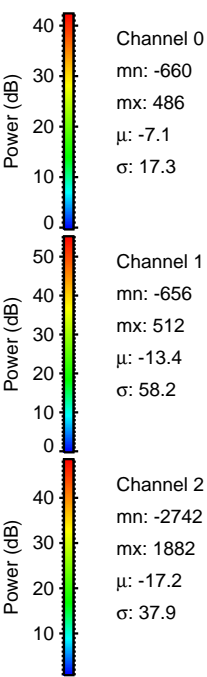
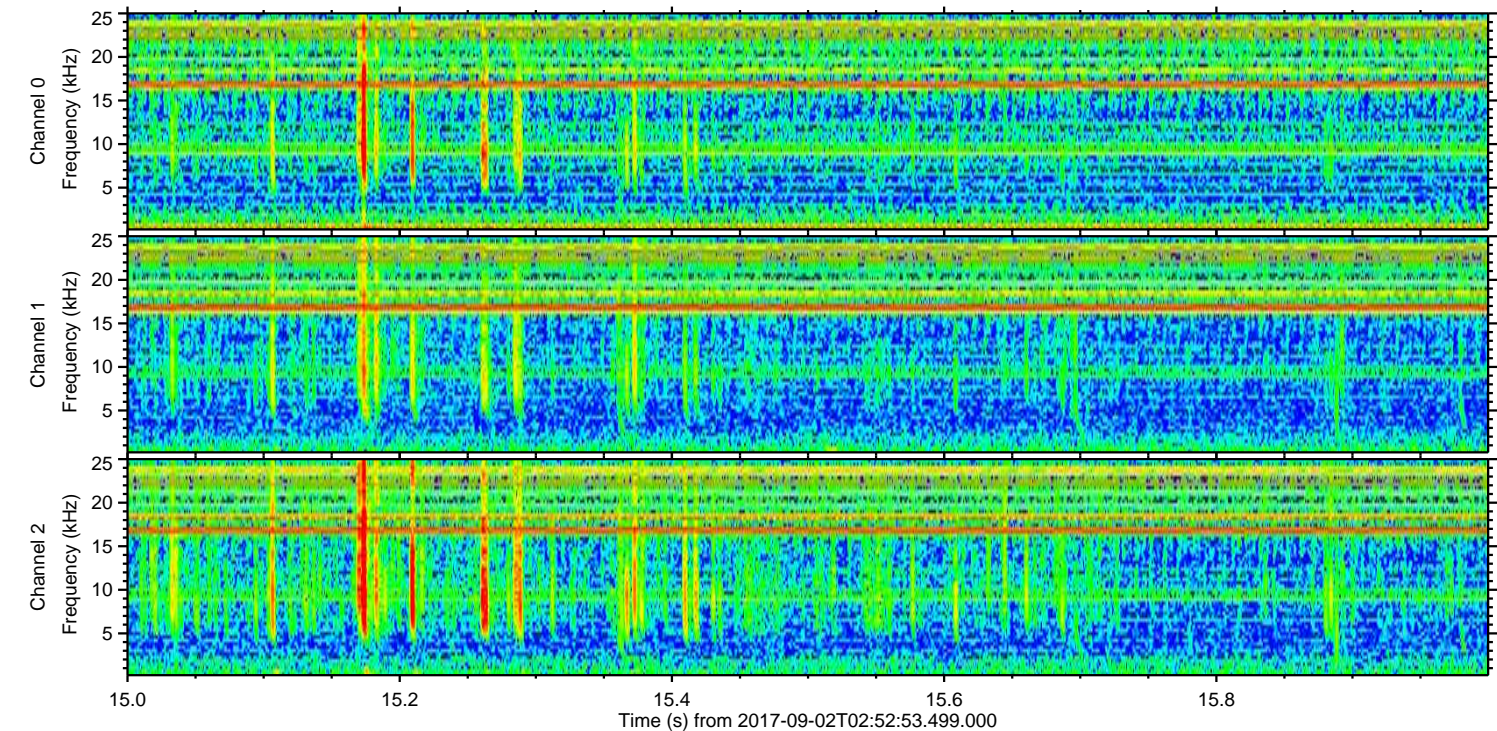
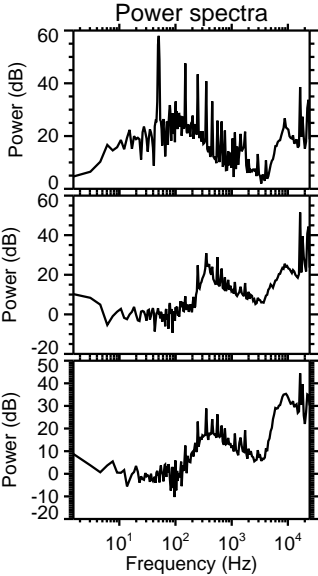
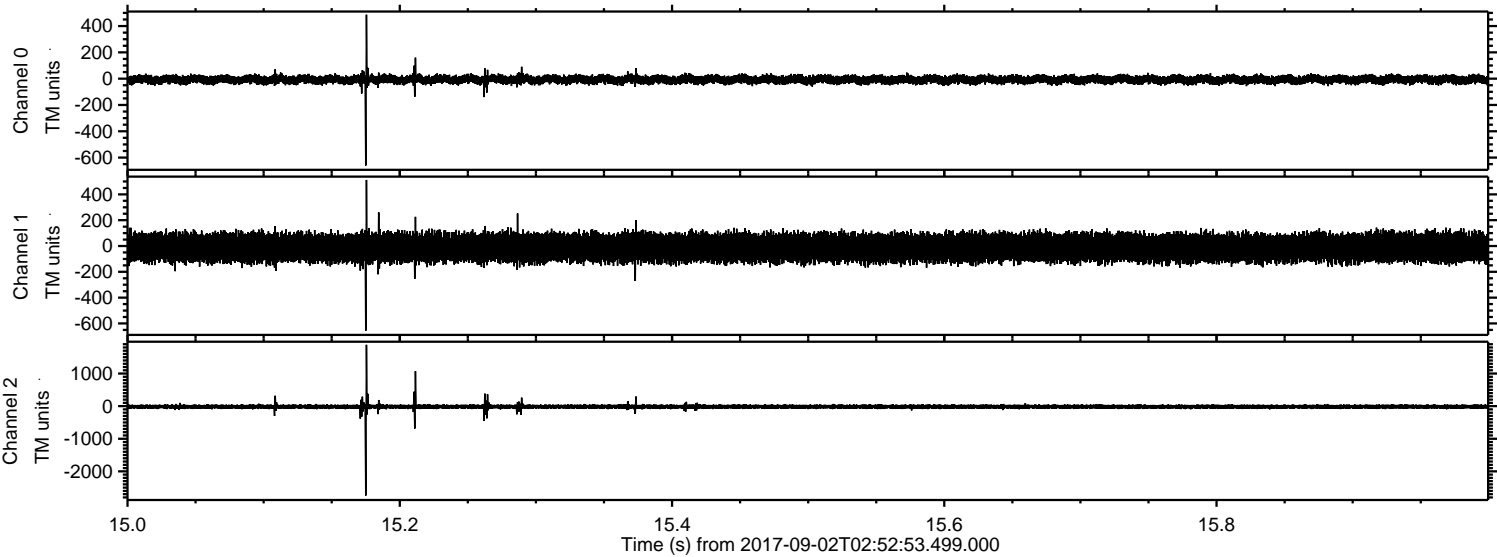

Channel 0
mn: -660
mx: 486
 μ : -7.1
 σ : 17.3

Channel 1
mn: -656
mx: 512
 μ : -13.4
 σ : 58.2

Channel 2
mn: -2742
mx: 1882
 μ : -17.2
 σ : 37.9

ELMAVAN 3D WAVEFORMS (Measured data sampled at 50 kHz) 51000 packets of 144 samples from 2017-09-02T02:52:53.499.000. Part 54/147

Processed Sat Sep 2 05:01:14 2017 by ELM ver.2012-10-06 from 001__elm20170902_025252__dat00.bin

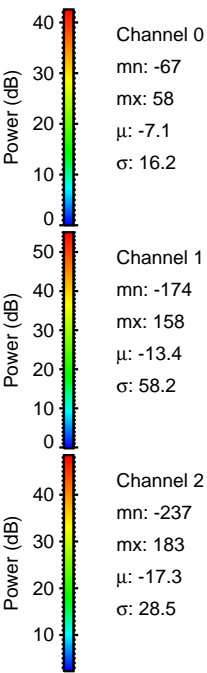
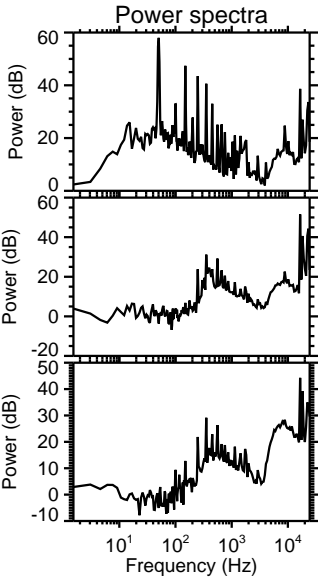
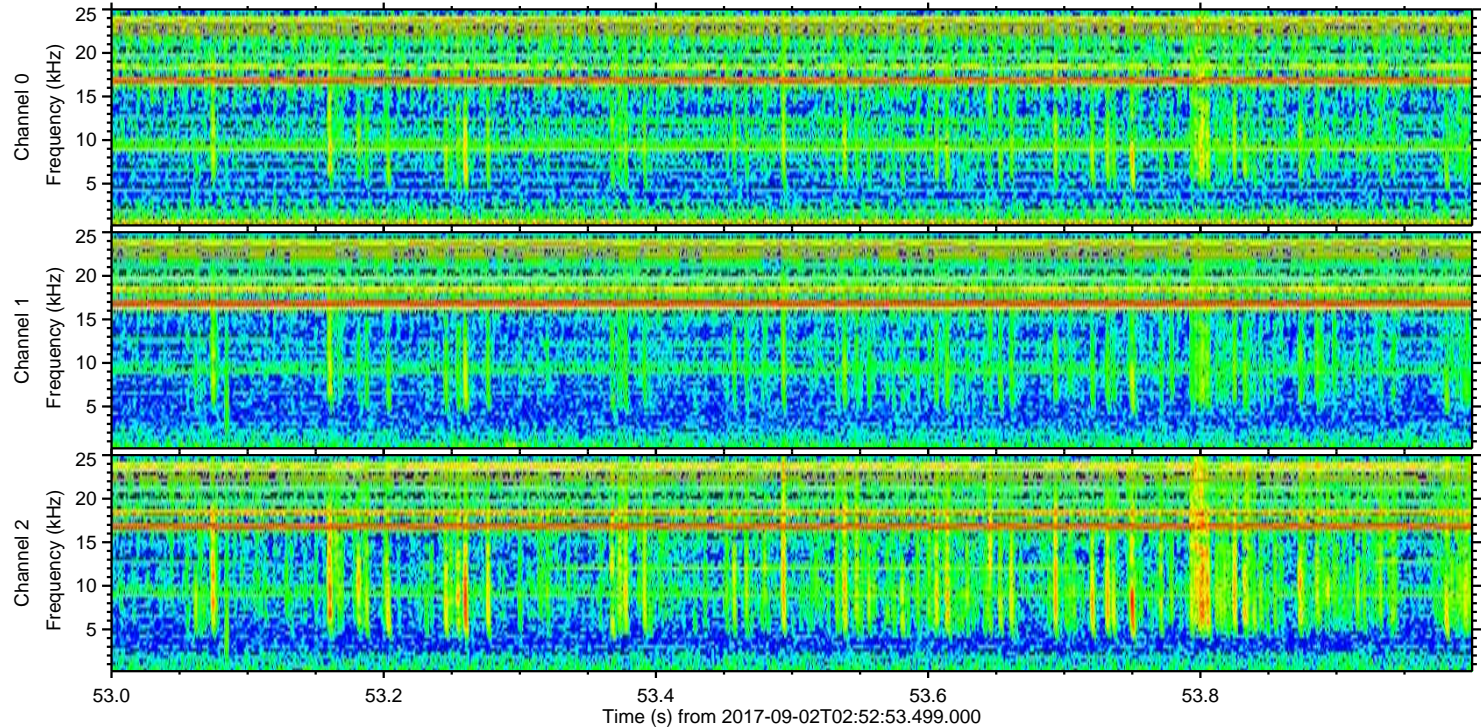
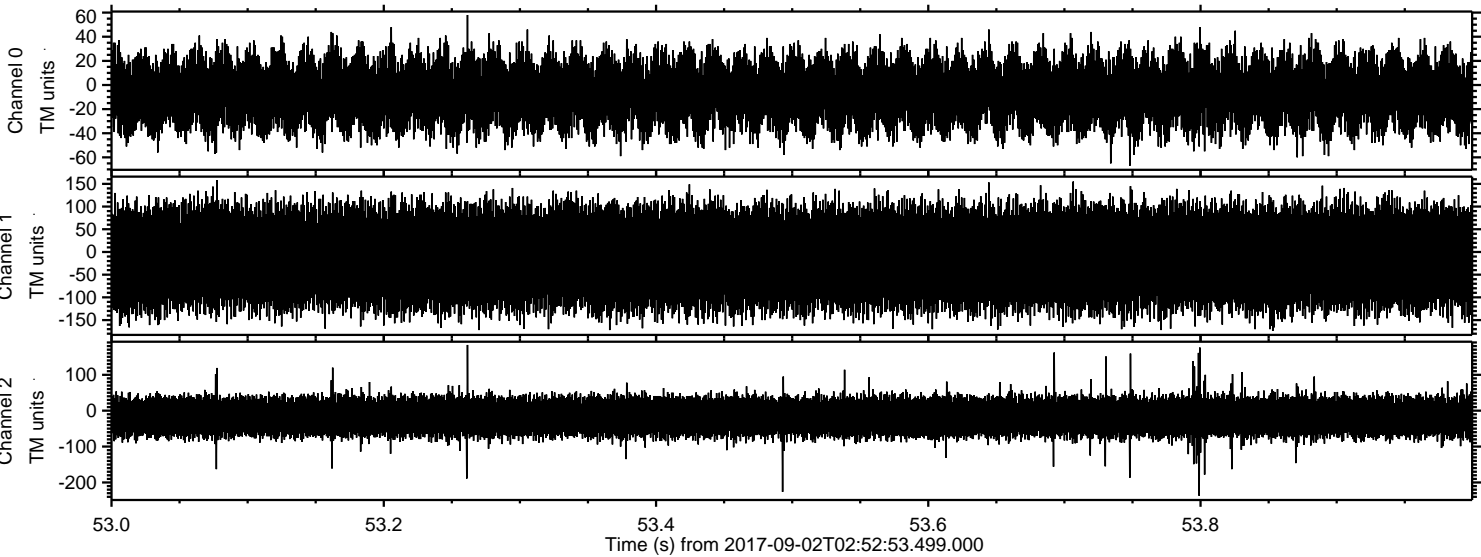

Channel 0
mn: -67
mx: 58
 μ : -7.1
 σ : 16.2

Channel 1
mn: -174
mx: 158
 μ : -13.4
 σ : 58.2

Channel 2
mn: -237
mx: 183
 μ : -17.3
 σ : 28.5