

ELMAVAN 3D WAVEFORMS (Measured data sampled at 50 kHz) 51000 packets of 144 samples from 2017-09-02T00:57:48.923.999.

Processed Sat Sep 2 03:05:47 2017 by ELM ver.2012-10-06 from 001__elm20170902_005747__dat00.bin

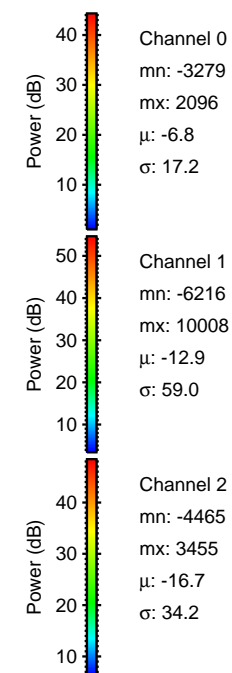
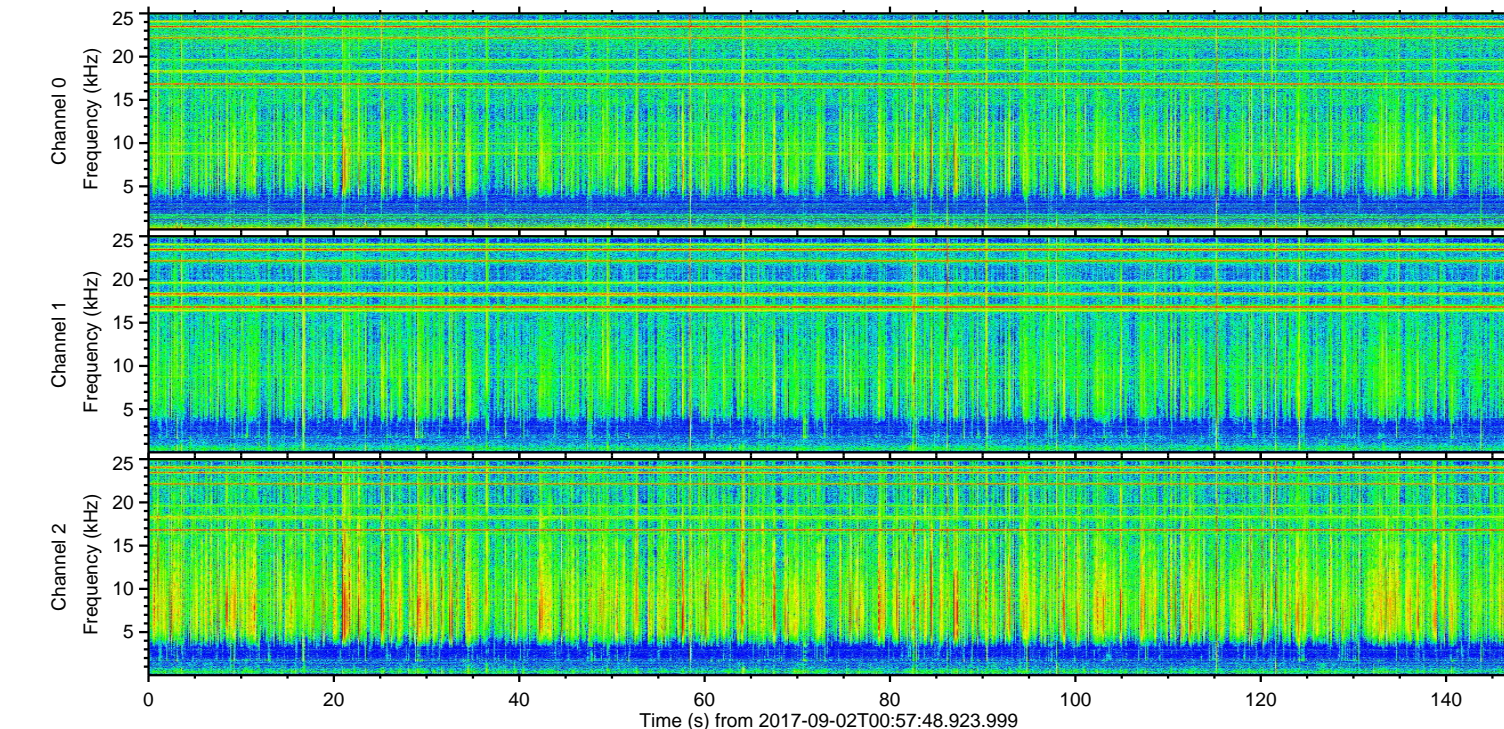
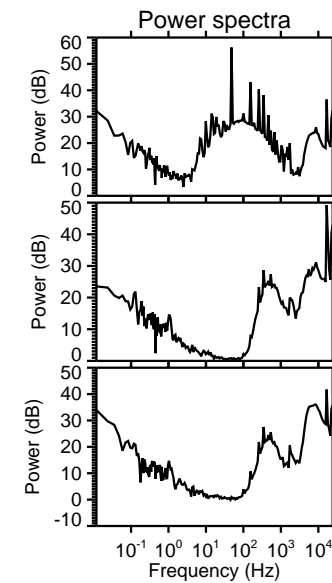
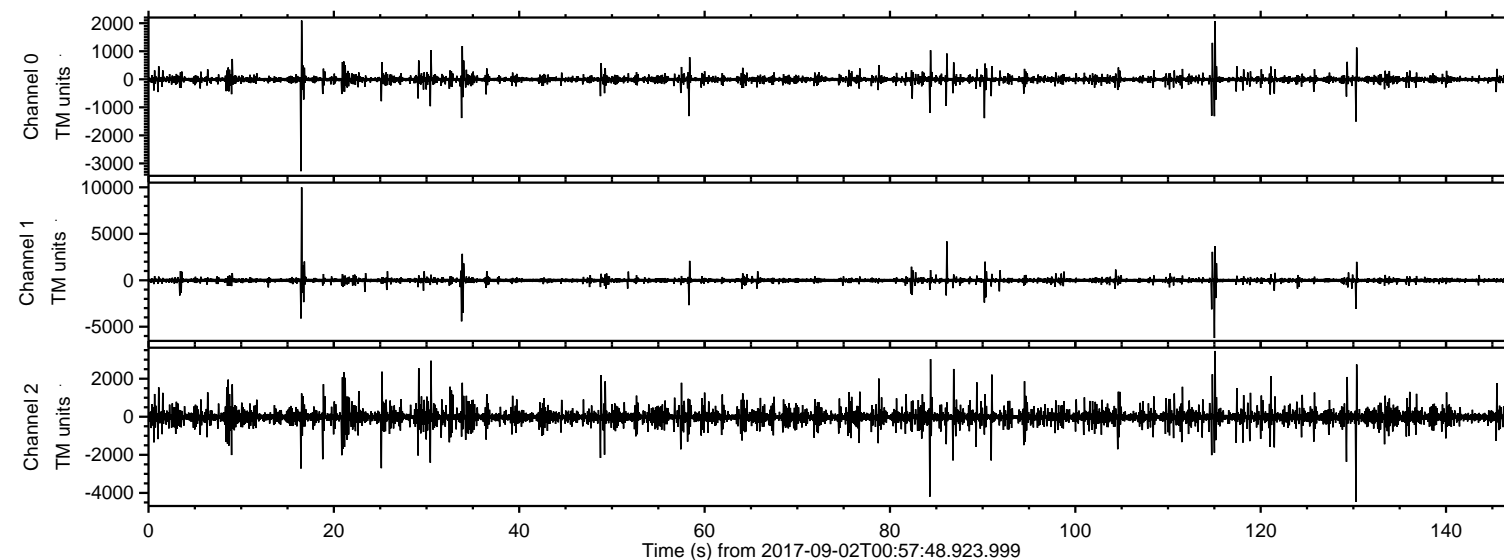

ELMAVAN 3D WAVEFORMS (Measured data sampled at 50 kHz) 51000 packets of 144 samples from 2017-09-02T00:57:48.923.999. Part 17/147

Processed Sat Sep 2 03:05:55 2017 by ELM ver.2012-10-06 from 001__elm20170902_005747__dat00.bin

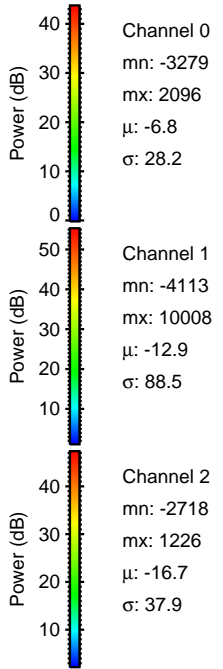
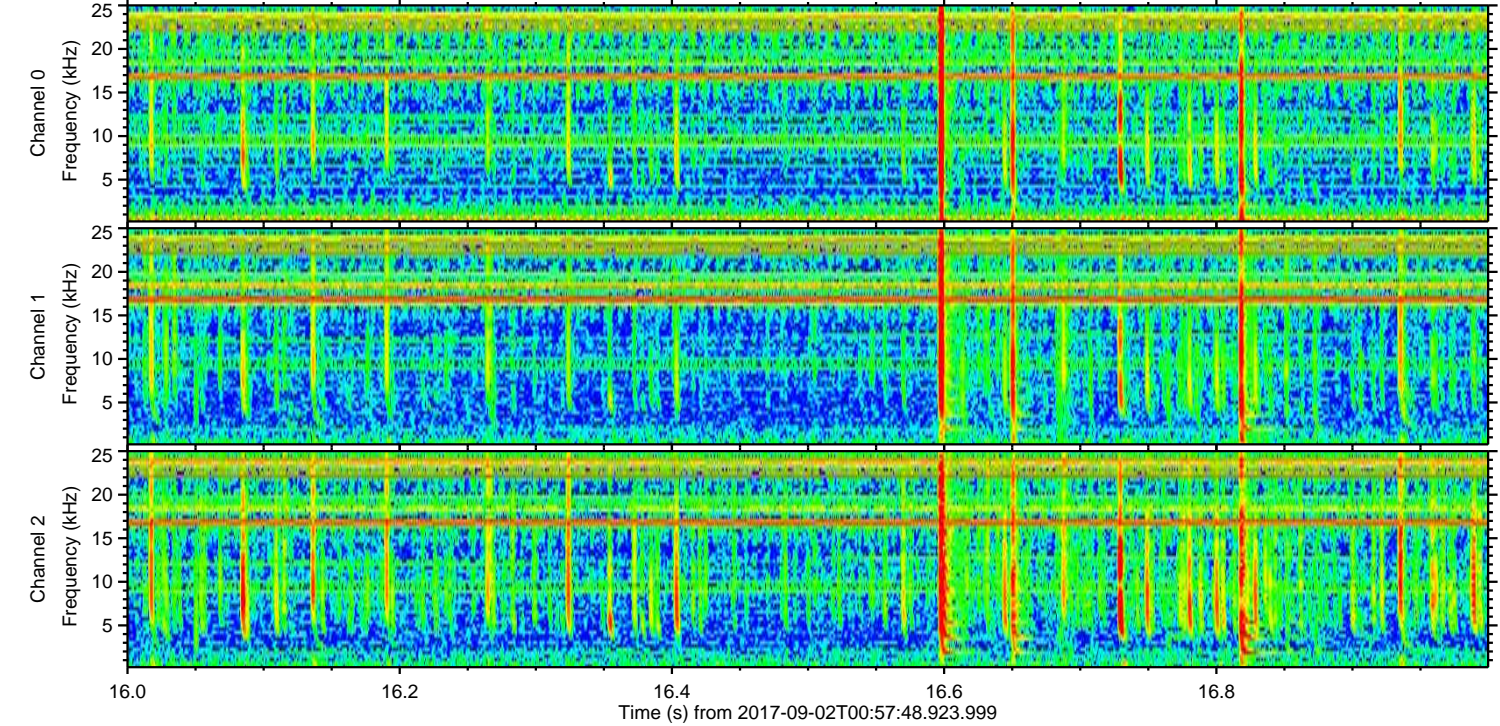
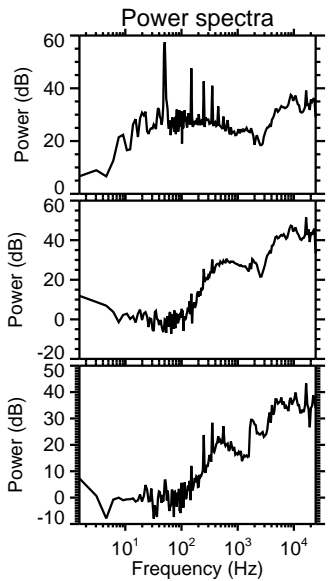
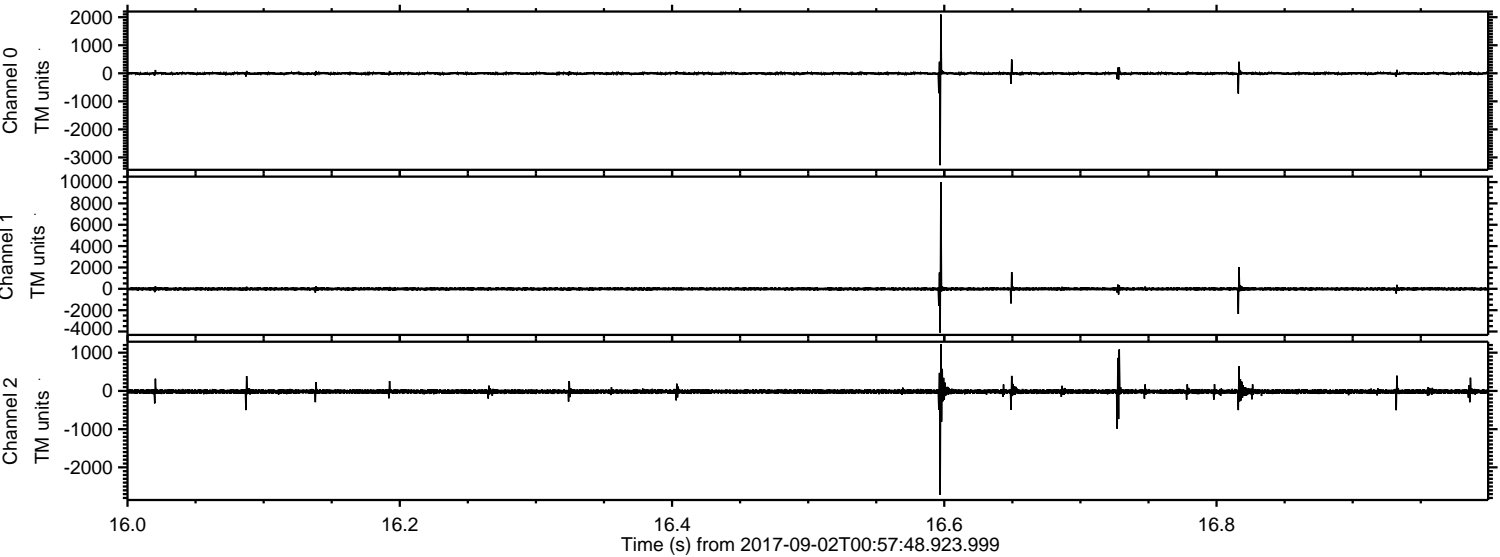

ELMAVAN 3D WAVEFORMS (Measured data sampled at 50 kHz) 51000 packets of 144 samples from 2017-09-02T00:57:48.923.999. Part 116/147

Processed Sat Sep 2 03:05:56 2017 by ELM ver.2012-10-06 from 001__elm20170902_005747__dat00.bin

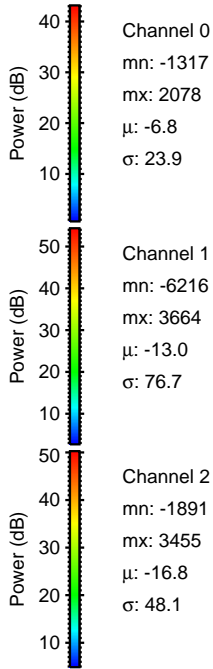
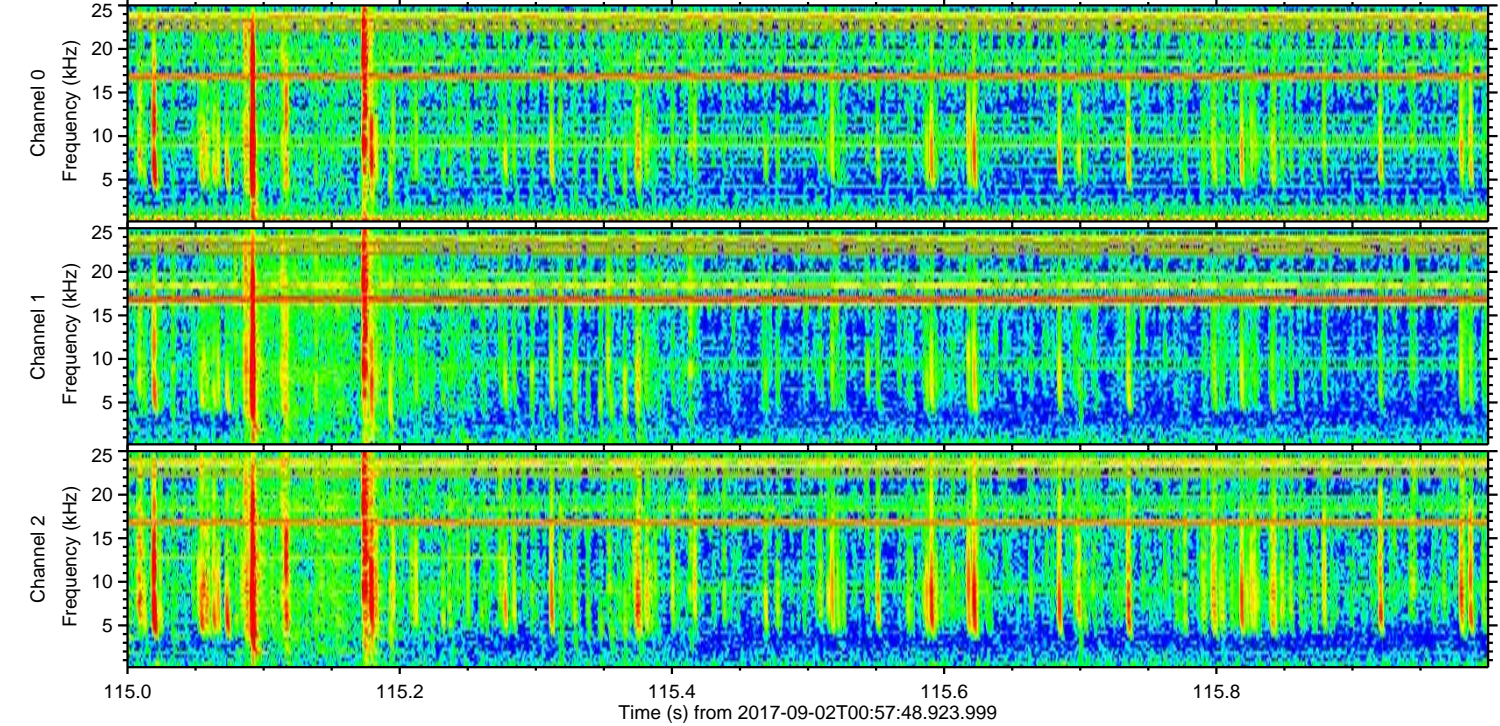
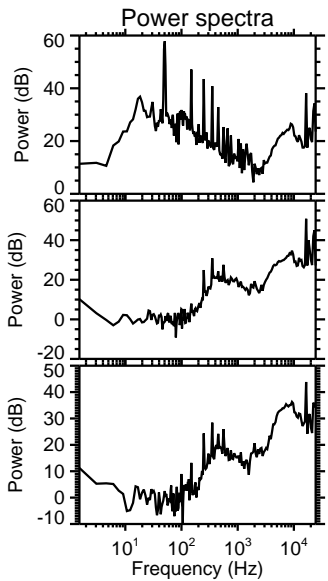
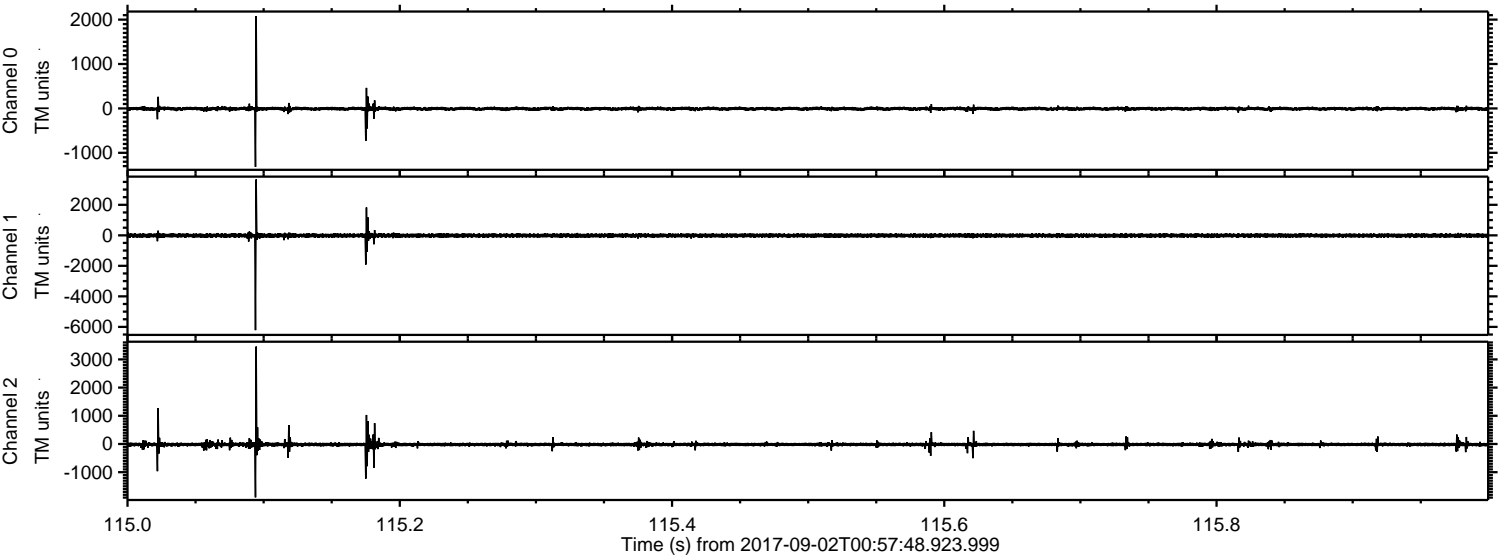

Channel 0
mn: -1317
mx: 2078
 μ : -6.8
 σ : 23.9

Channel 1
mn: -6216
mx: 3664
 μ : -13.0
 σ : 76.7

Channel 2
mn: -1891
mx: 3455
 μ : -16.8
 σ : 48.1

ELMAVAN 3D WAVEFORMS (Measured data sampled at 50 kHz) 51000 packets of 144 samples from 2017-09-02T00:57:48.923.999. Part 131/147

Processed Sat Sep 2 03:05:57 2017 by ELM ver.2012-10-06 from 001__elm20170902_005747__dat00.bin

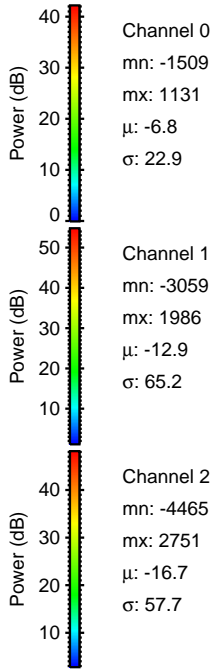
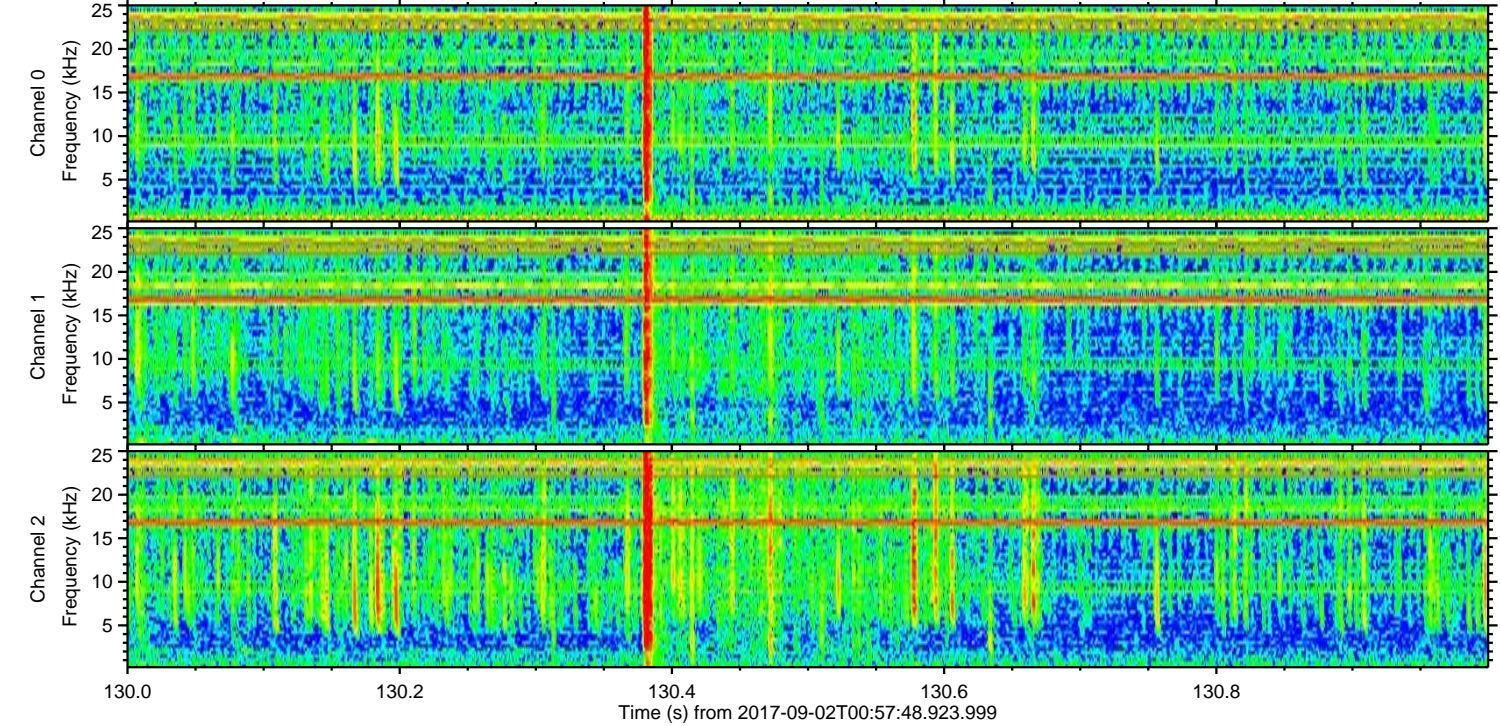
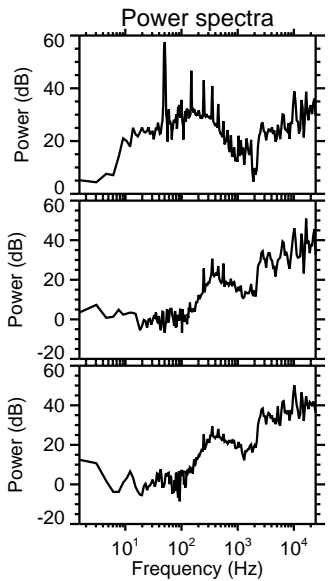
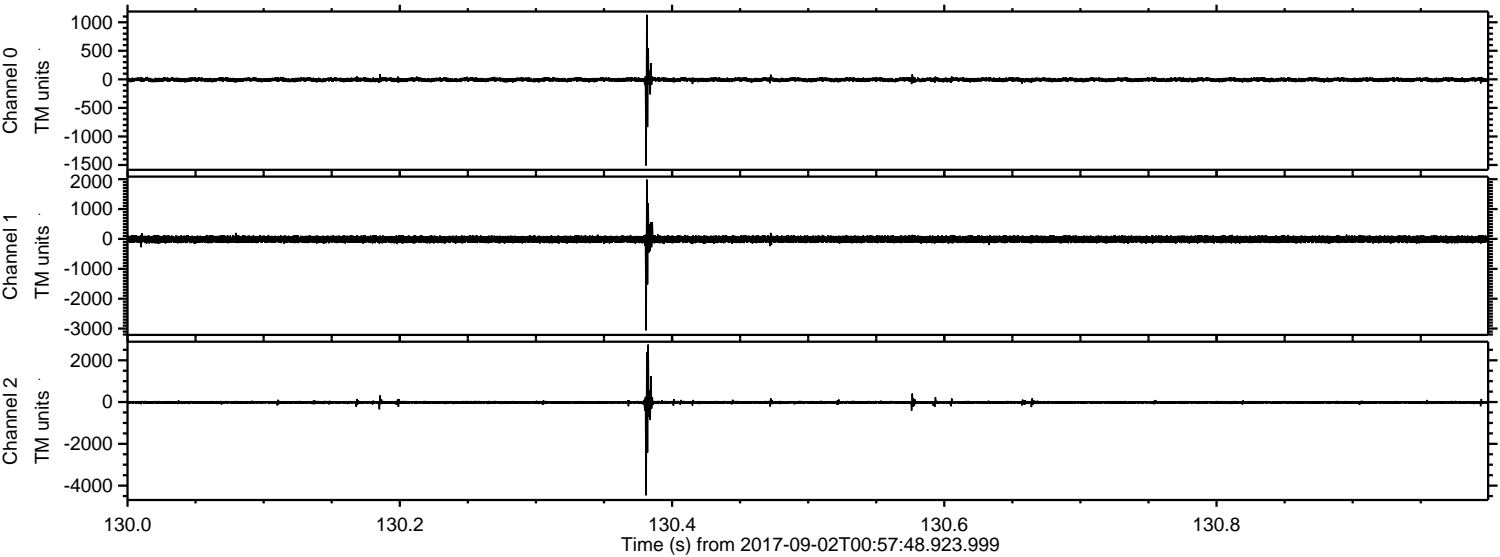

Channel 0
mn: -1509
mx: 1131
 μ : -6.8
 σ : 22.9

Channel 1
mn: -3059
mx: 1986
 μ : -12.9
 σ : 65.2

Channel 2
mn: -4465
mx: 2751
 μ : -16.7
 σ : 57.7

ELMAVAN 3D WAVEFORMS (Measured data sampled at 50 kHz) 51000 packets of 144 samples from 2017-09-02T00:57:48.923.999. Part 34/147

Processed Sat Sep 2 03:05:58 2017 by ELM ver.2012-10-06 from 001__elm20170902_005747__dat00.bin

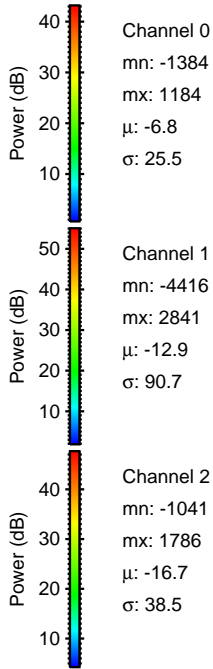
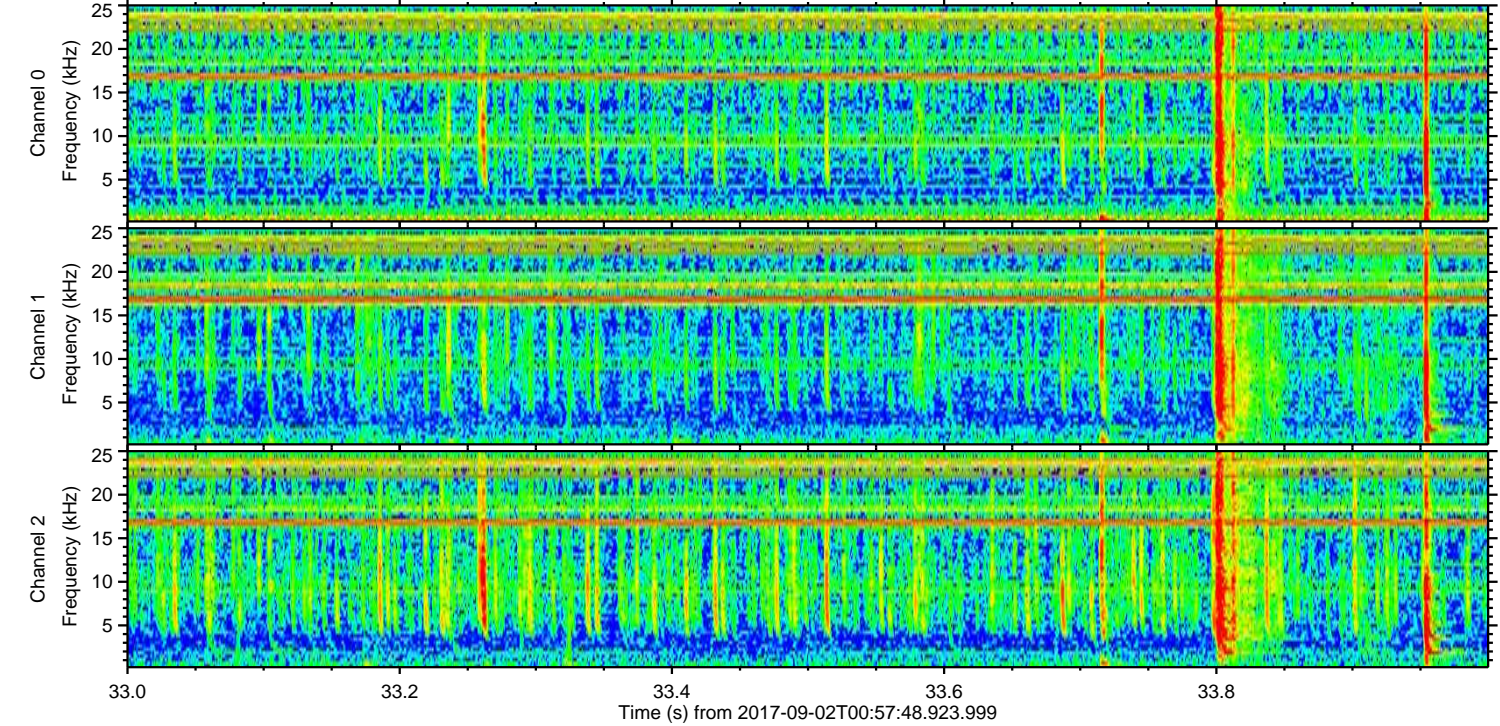
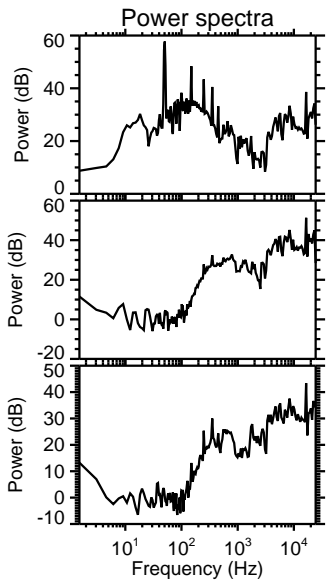
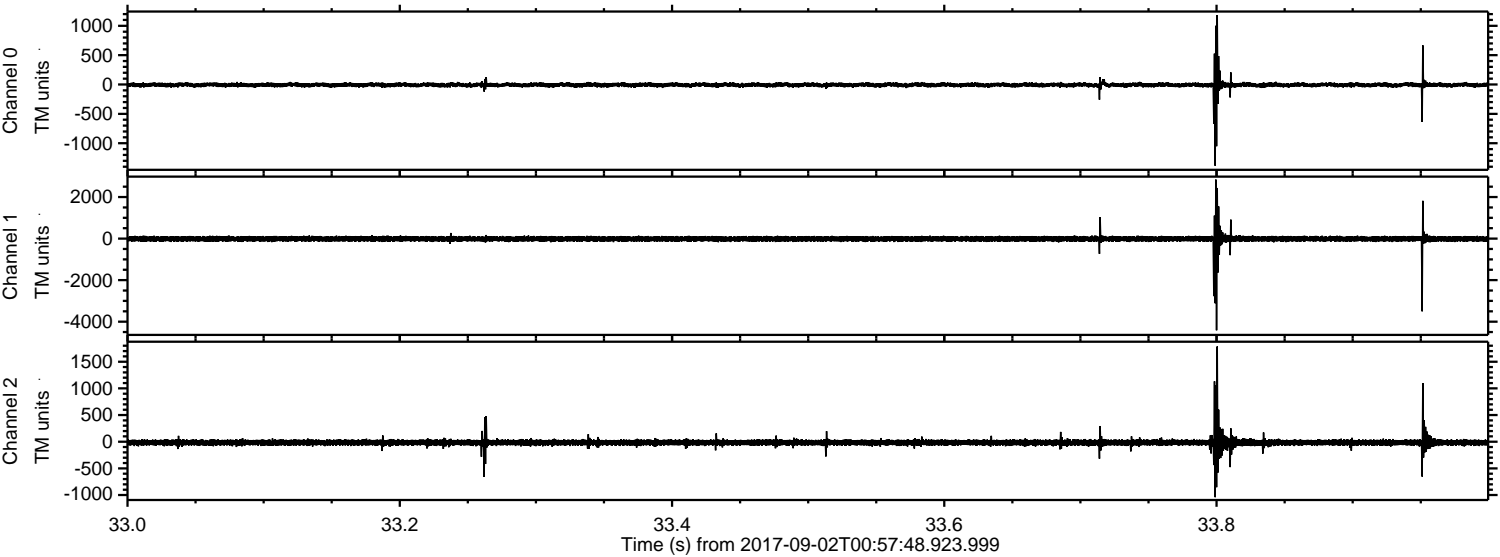

ELMAVAN 3D WAVEFORMS (Measured data sampled at 50 kHz) 51000 packets of 144 samples from 2017-09-02T00:57:48.923.999. Part 85/147

Processed Sat Sep 2 03:05:59 2017 by ELM ver.2012-10-06 from 001__elm20170902_005747__dat00.bin

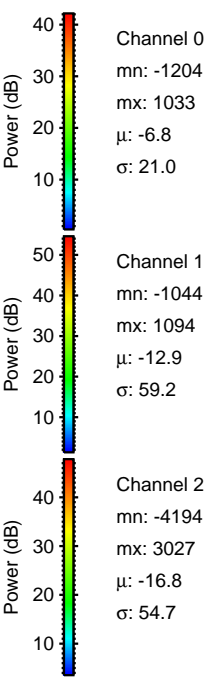
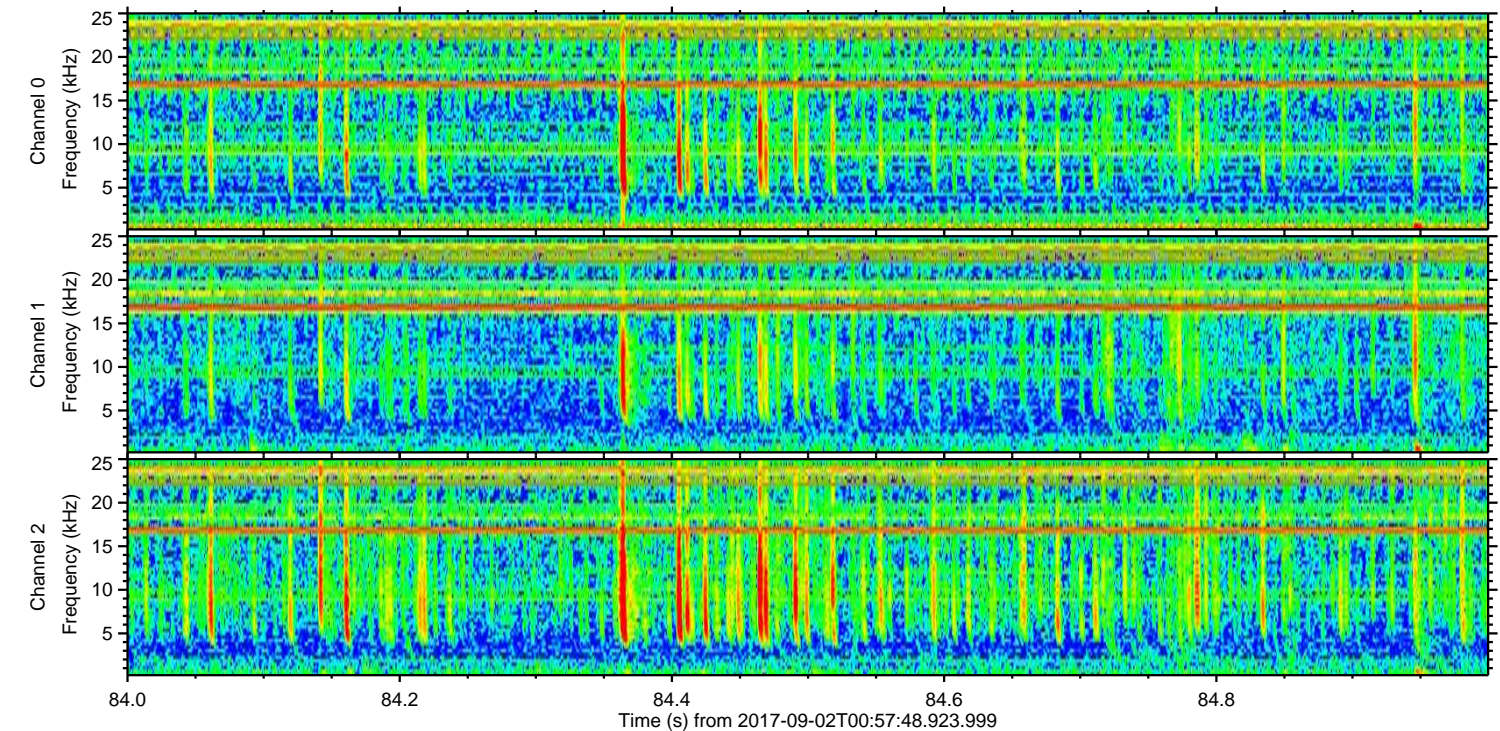
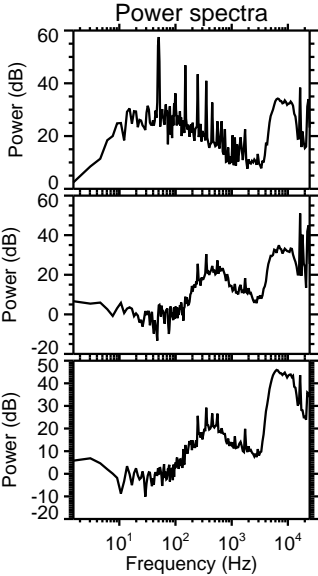
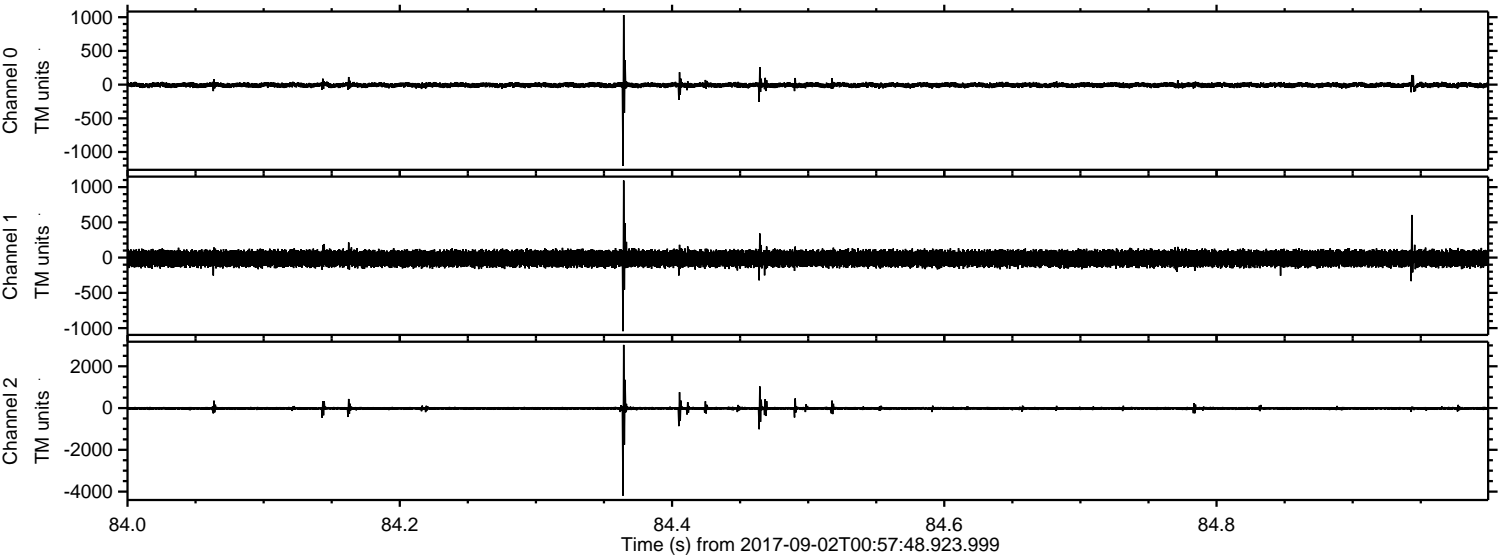

Processed Sat Sep 2 03:06:00 2017 by ELM ver.2012-10-06 from 001__elm20170902_005747__dat00.bin

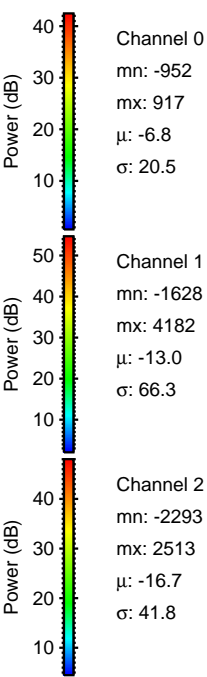
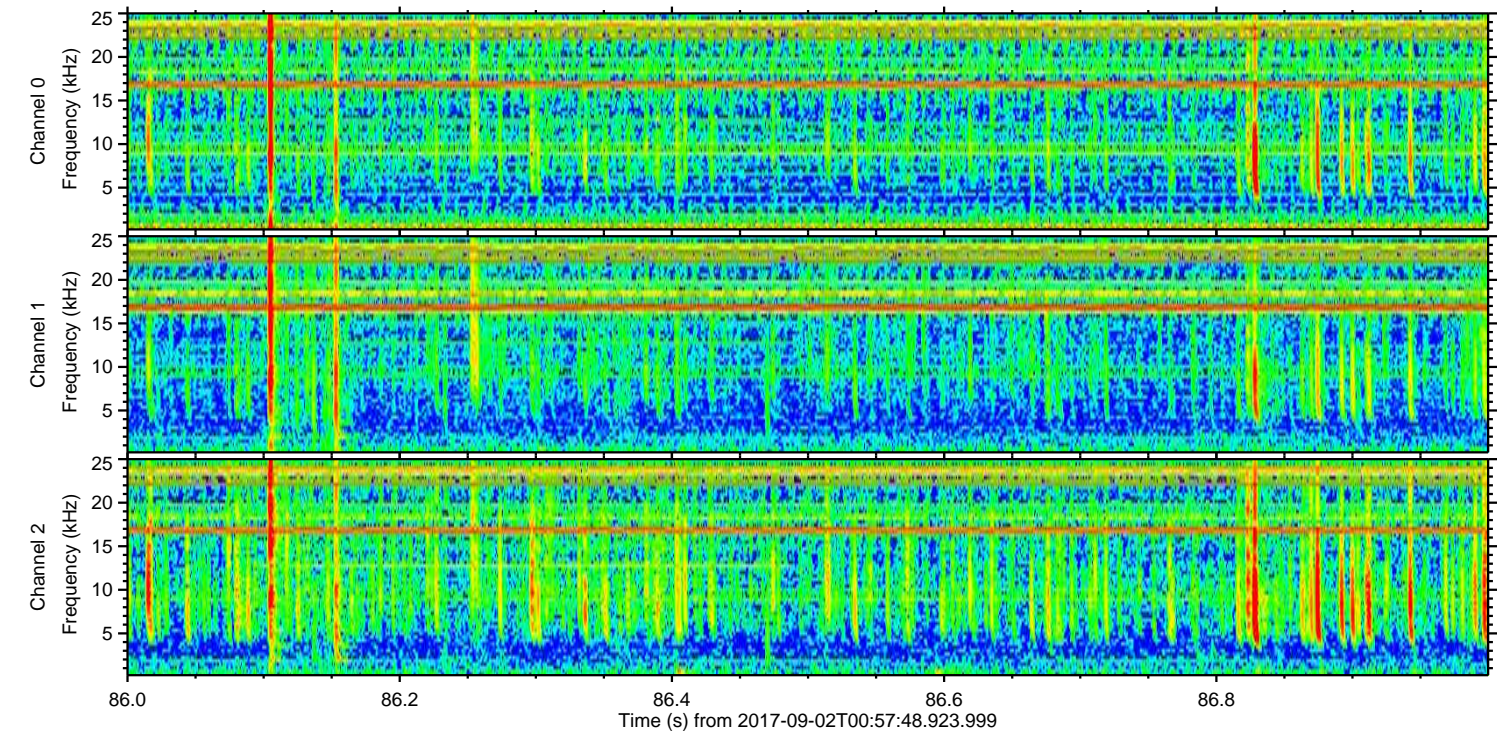
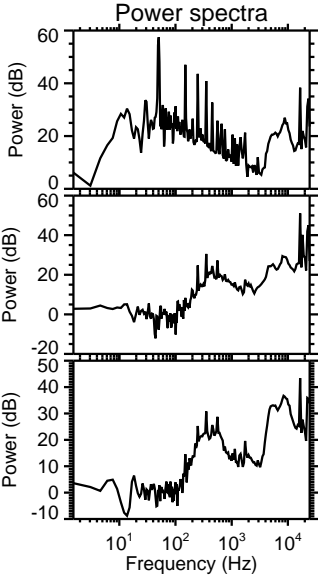
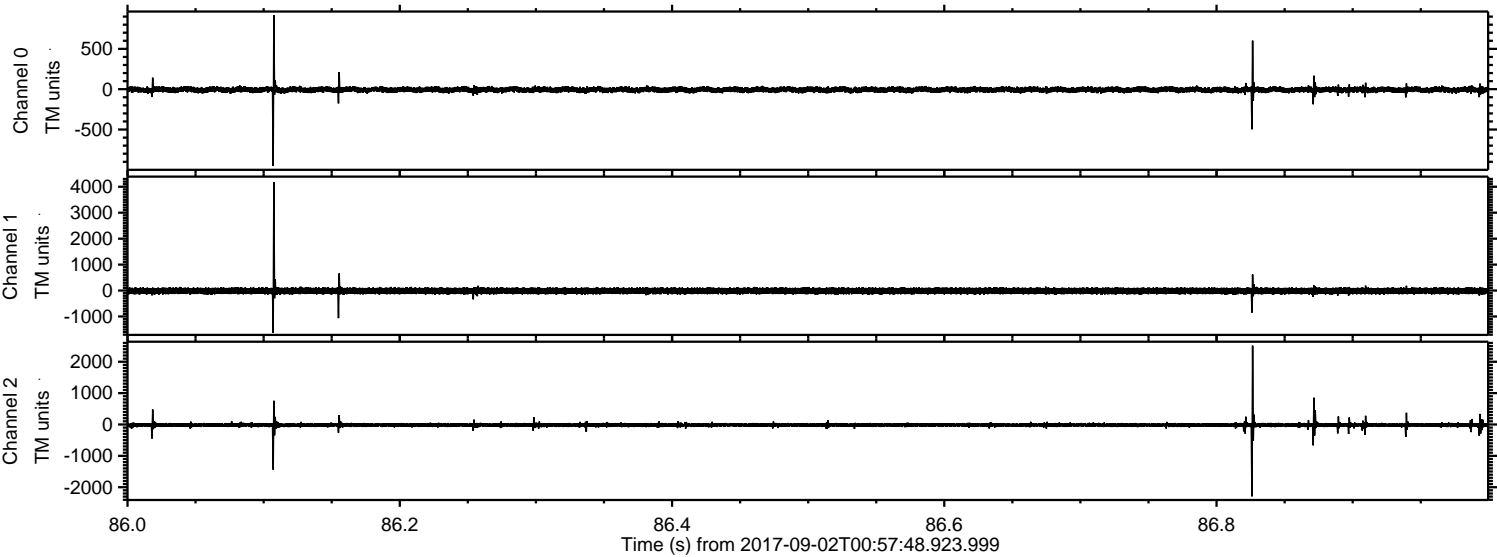

Channel 0
mn: -952
mx: 917
 μ : -6.8
 σ : 20.5

Channel 1
mn: -1628
mx: 4182
 μ : -13.0
 σ : 66.3

Channel 2
mn: -2293
mx: 2513
 μ : -16.7
 σ : 41.8

ELMAVAN 3D WAVEFORMS (Measured data sampled at 50 kHz) 51000 packets of 144 samples from 2017-09-02T00:57:48.923.999. Part 115/147

Processed Sat Sep 2 03:06:01 2017 by ELM ver.2012-10-06 from 001__elm20170902_005747__dat00.bin

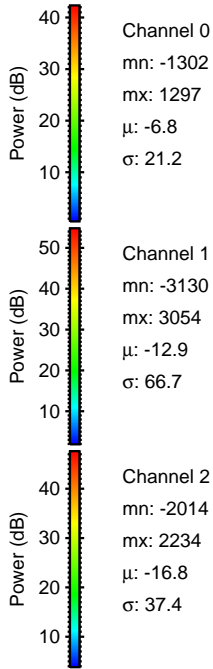
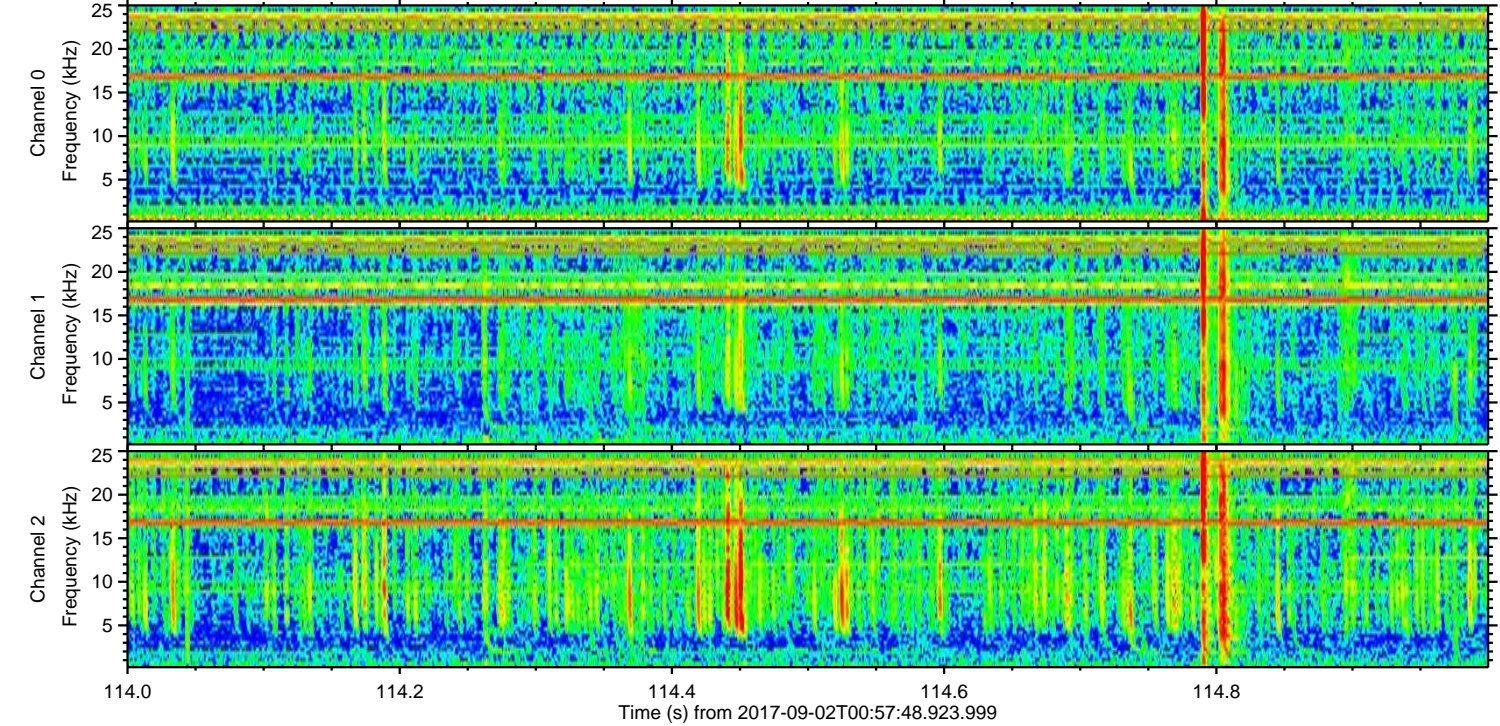
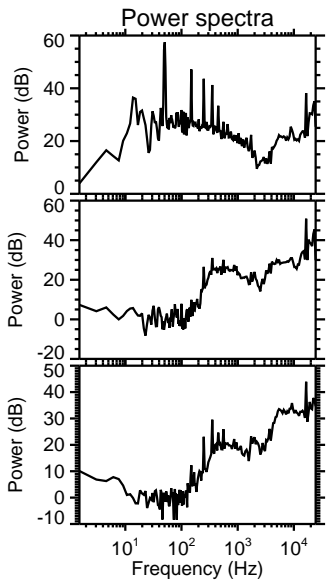
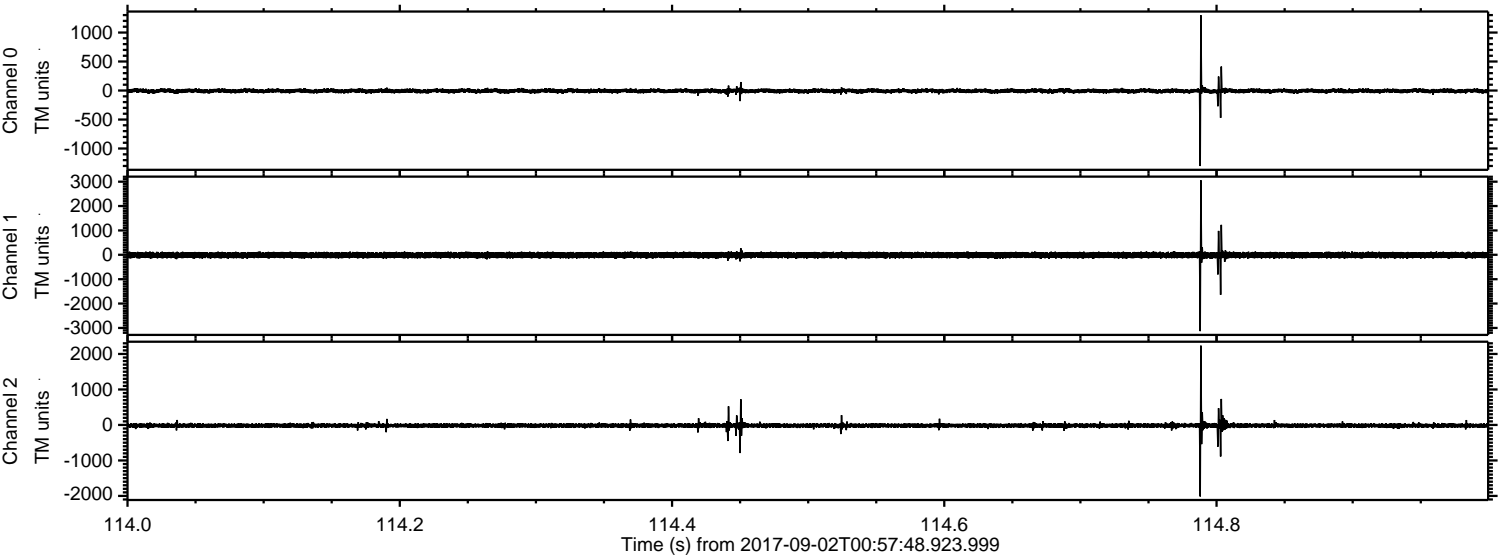

Processed Sat Sep 2 03:06:01 2017 by ELM ver.2012-10-06 from 001__elm20170902_005747__dat00.bin

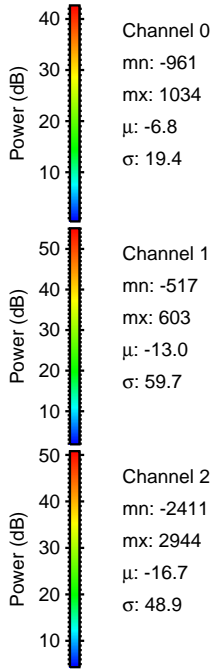
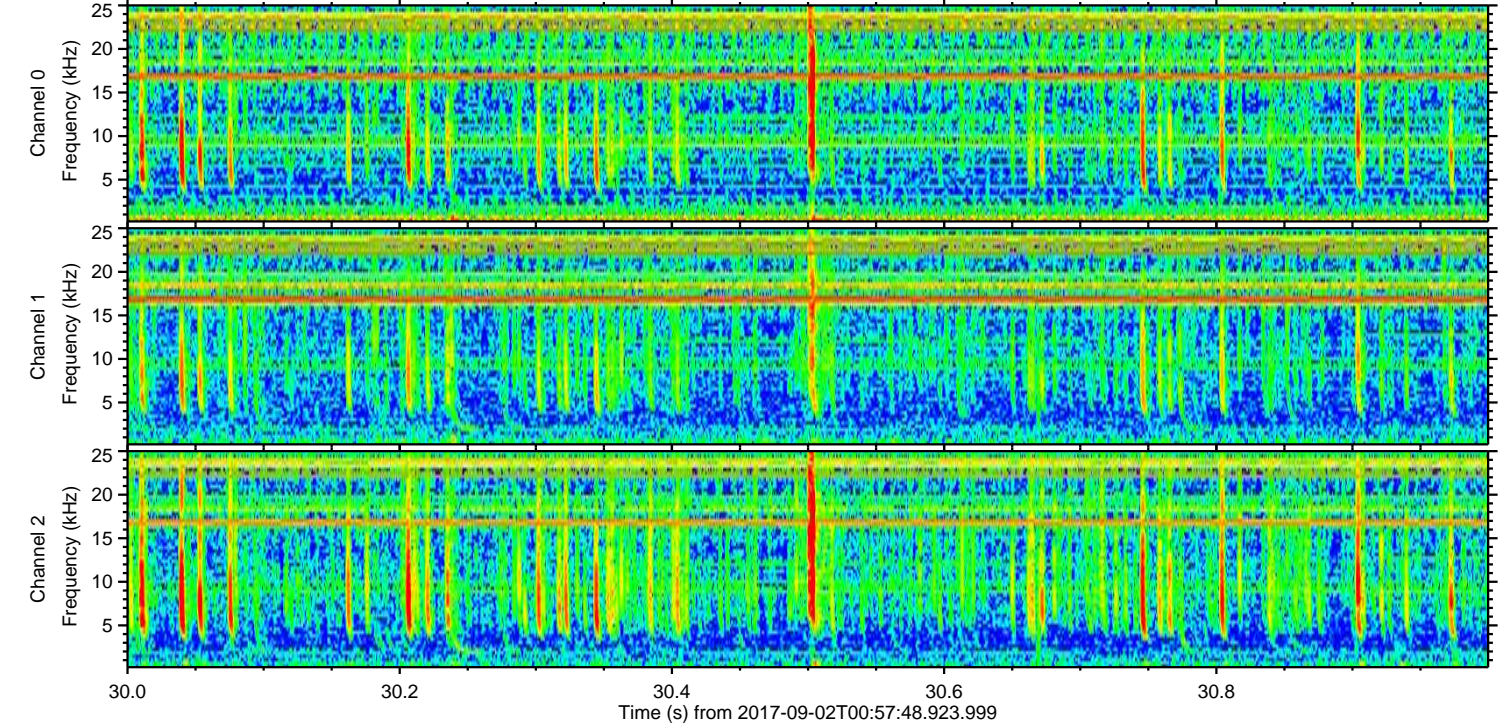
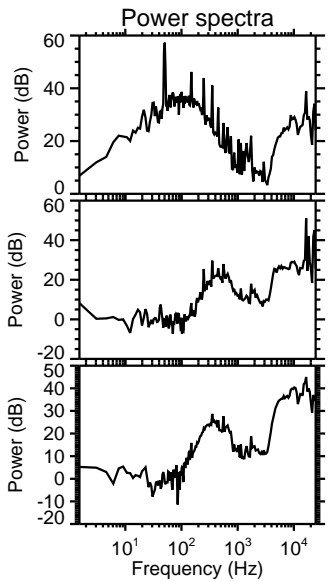
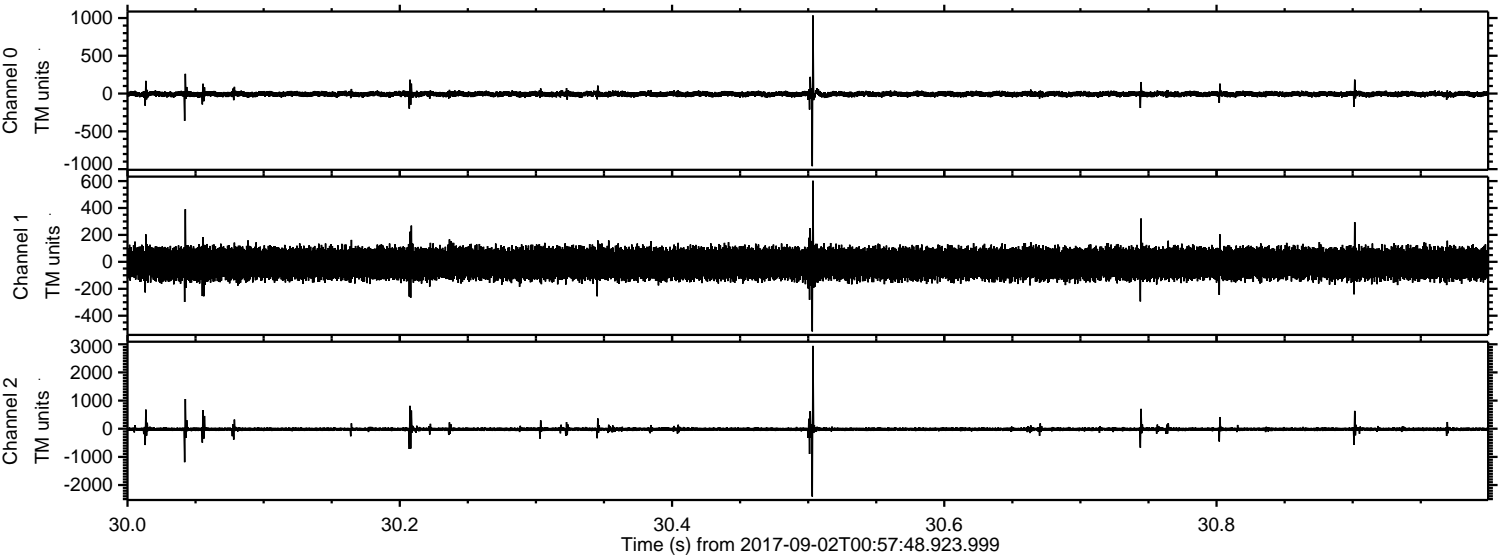

Channel 0
mn: -961
mx: 1034
 μ : -6.8
 σ : 19.4

Channel 1
mn: -517
mx: 603
 μ : -13.0
 σ : 59.7

Channel 2
mn: -2411
mx: 2944
 μ : -16.7
 σ : 48.9

ELMAVAN 3D WAVEFORMS (Measured data sampled at 50 kHz) 51000 packets of 144 samples from 2017-09-02T00:57:48.923.999. Part 26/147

Processed Sat Sep 2 03:06:02 2017 by ELM ver.2012-10-06 from 001__elm20170902_005747__dat00.bin

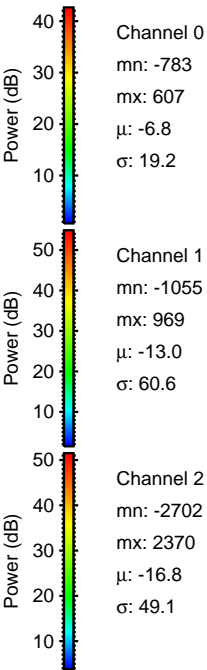
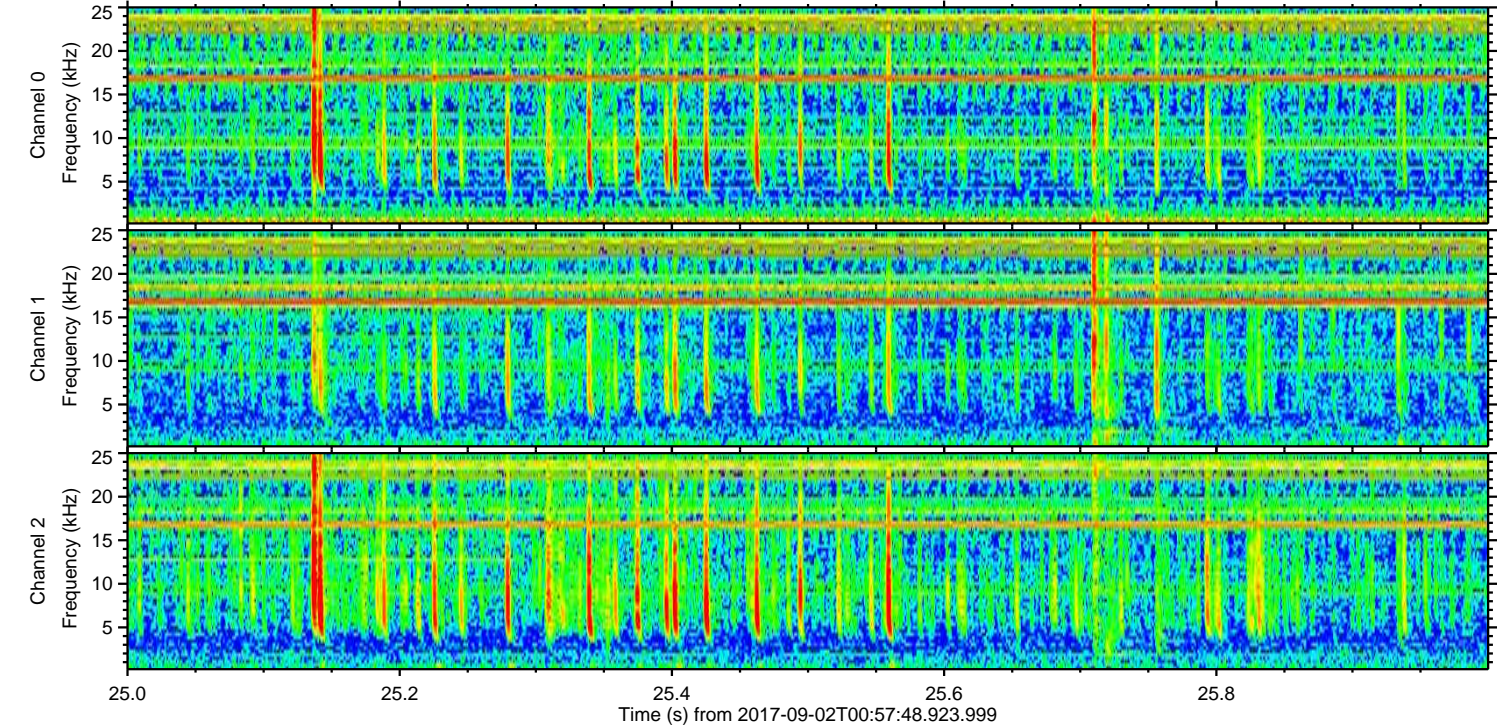
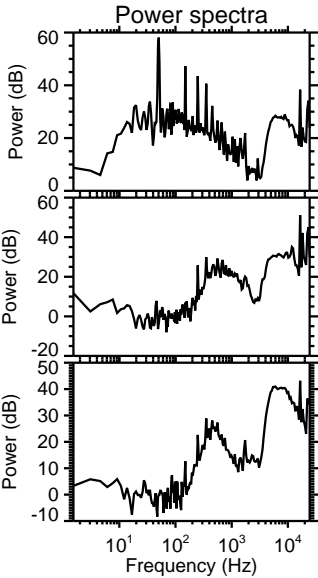
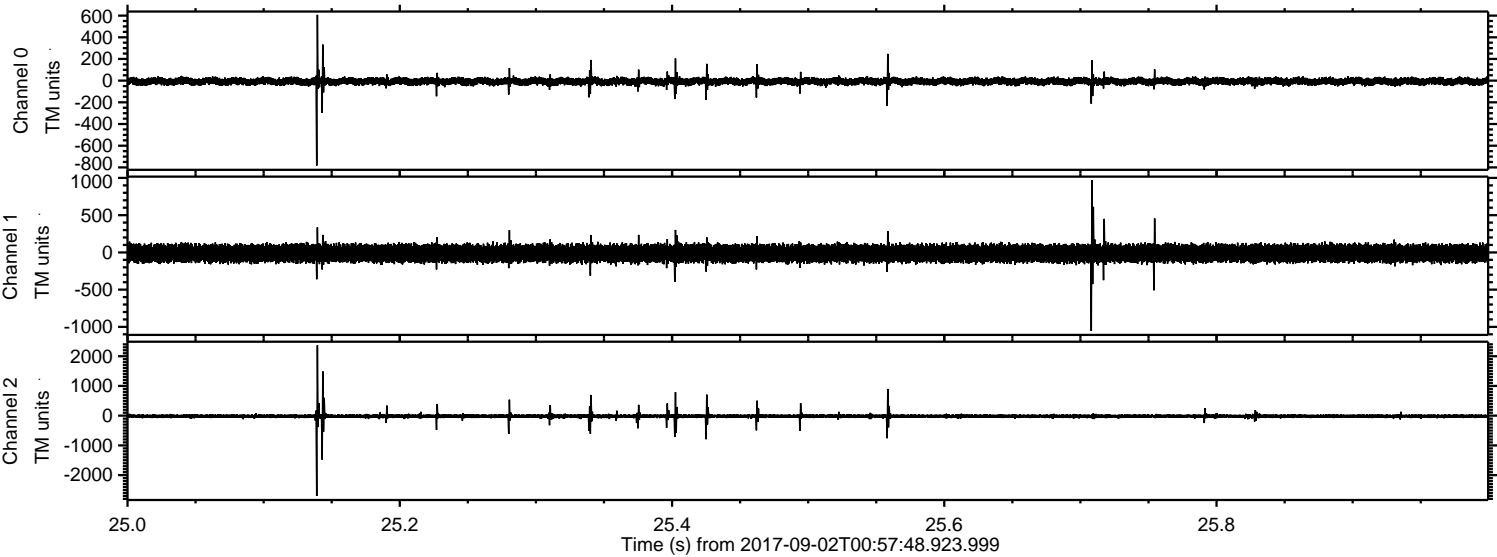

Processed Sat Sep 2 03:06:03 2017 by ELM ver.2012-10-06 from 001__elm20170902_005747__dat00.bin

