

ELMAVAN 3D WAVEFORMS (Measured data sampled at 50 kHz) 51000 packets of 144 samples from 2017-08-29T11:34:03.473.999.

Processed Tue Aug 29 13:42:17 2017 by ELM ver.2012-10-06 from 001__elm20170829_113402__dat00.bin

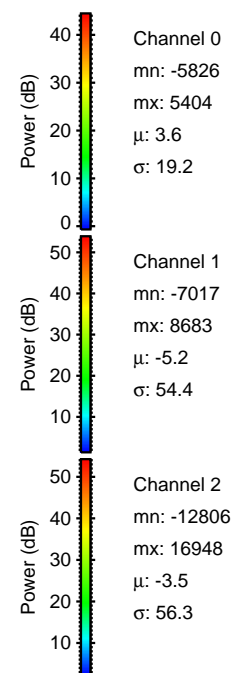

Processed Tue Aug 29 13:42:23 2017 by ELM ver.2012-10-06 from 001__elm20170829_113402__dat00.bin

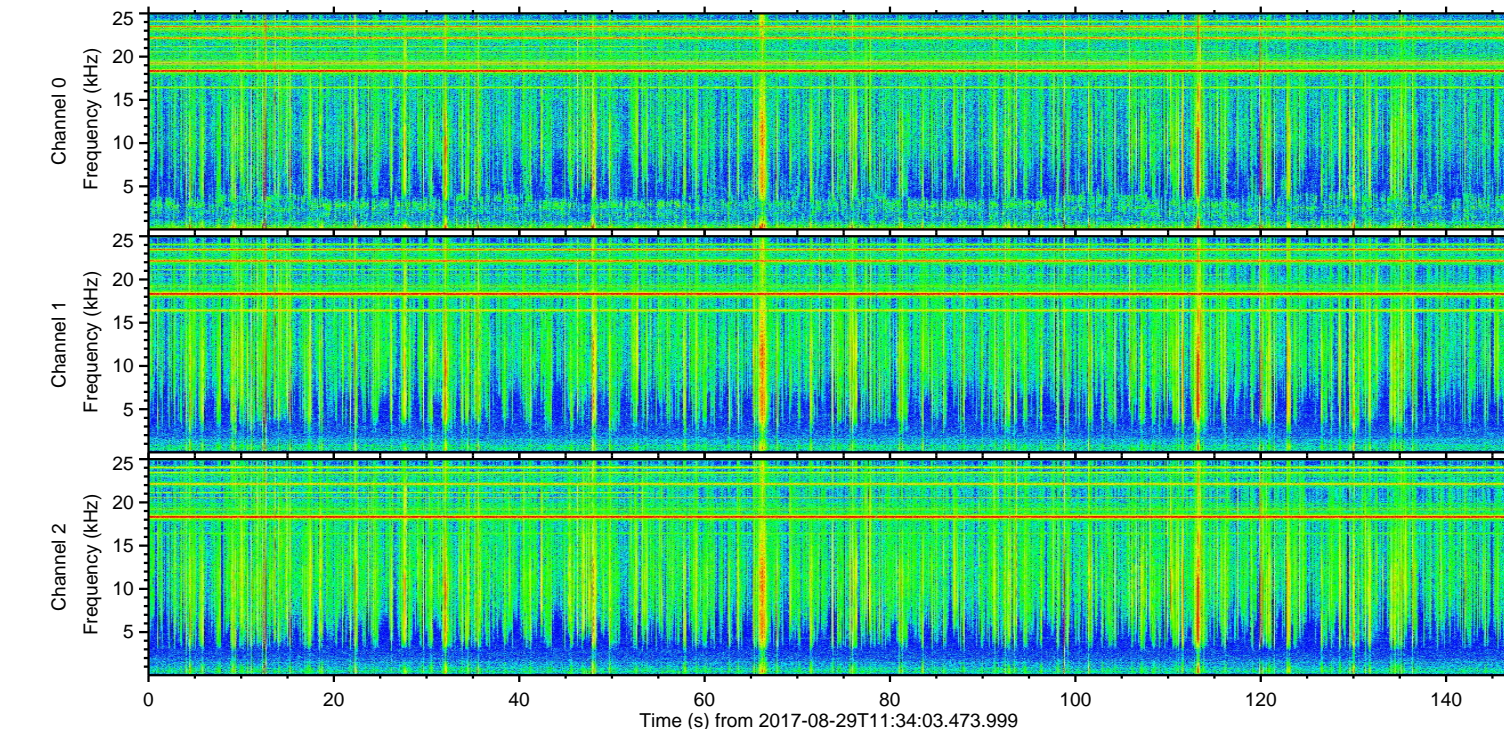
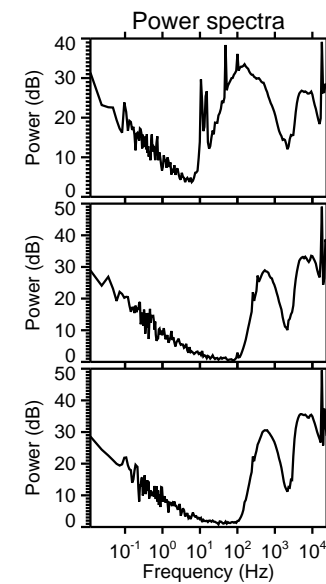
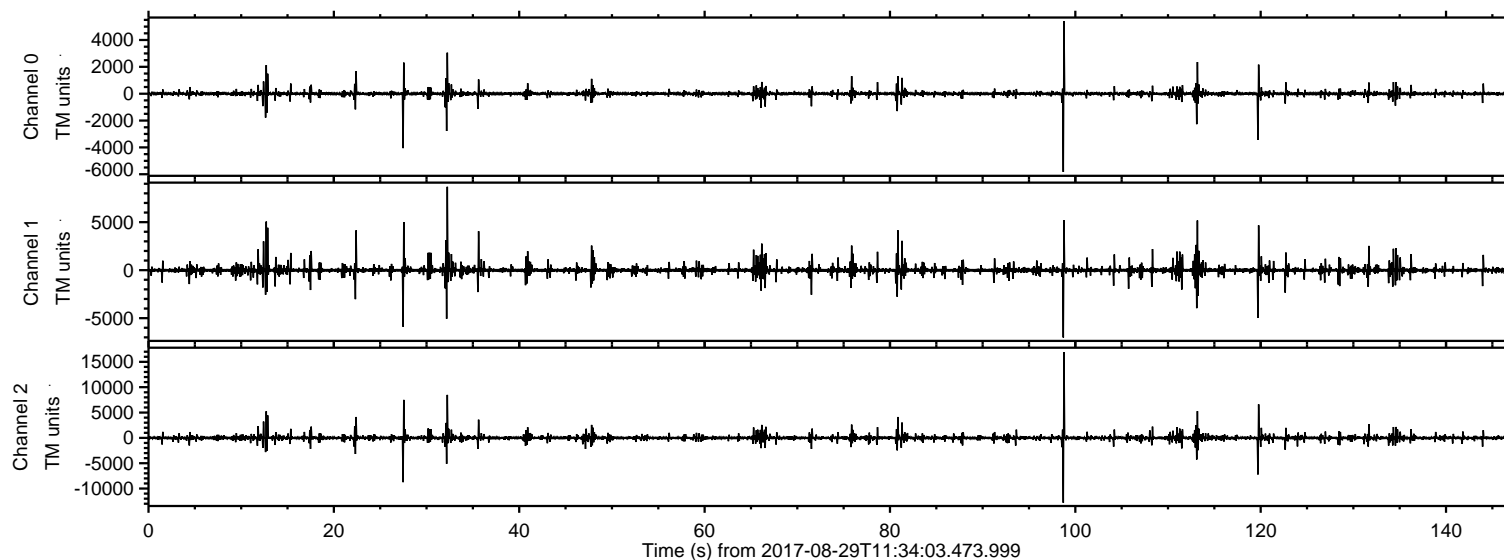
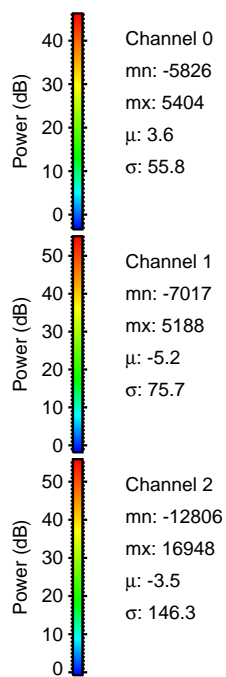
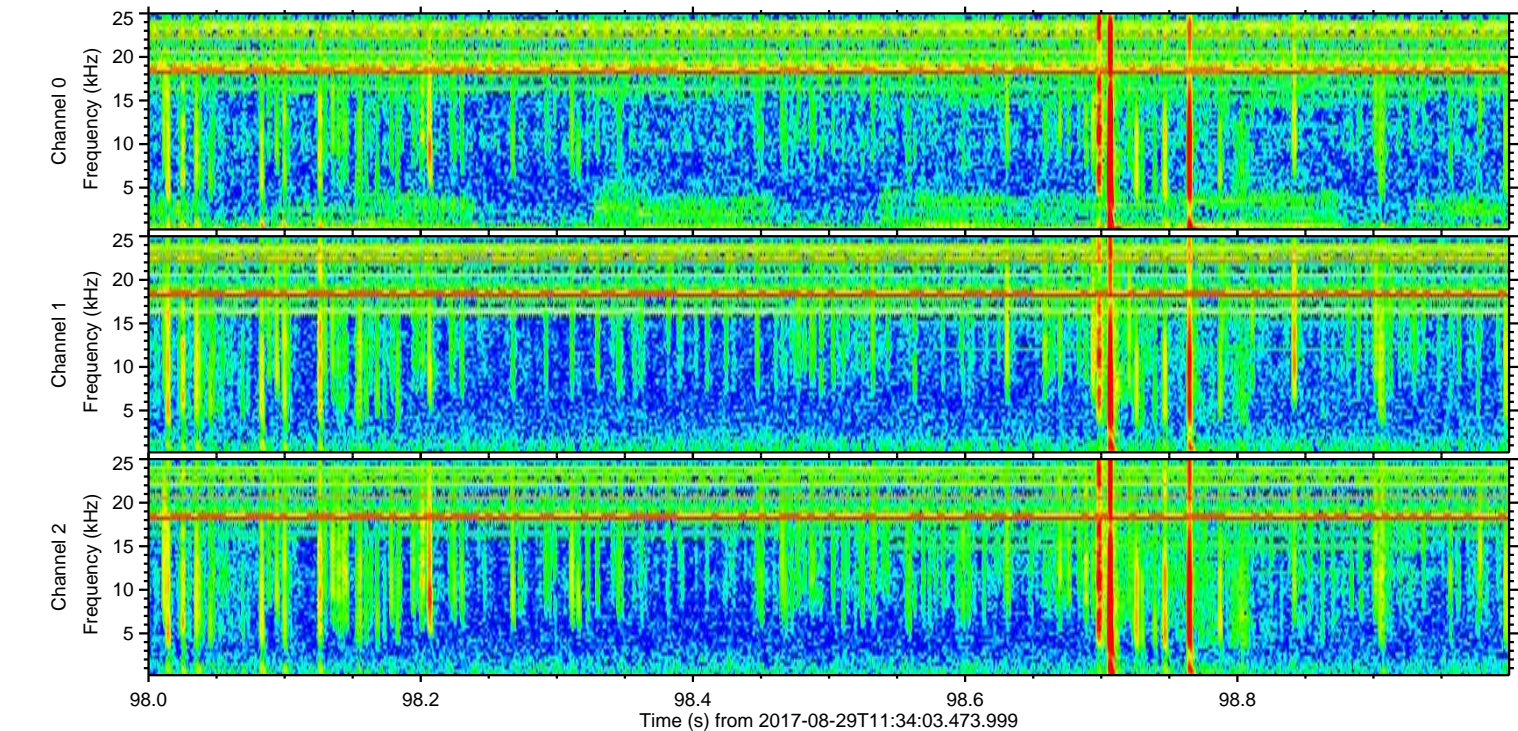
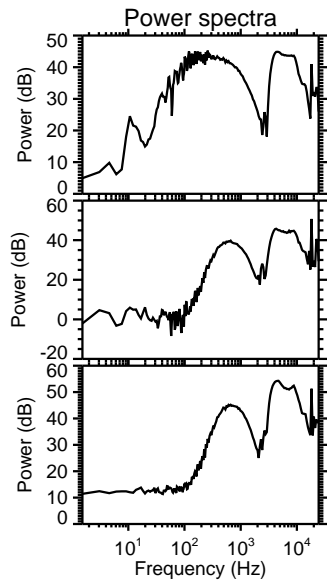
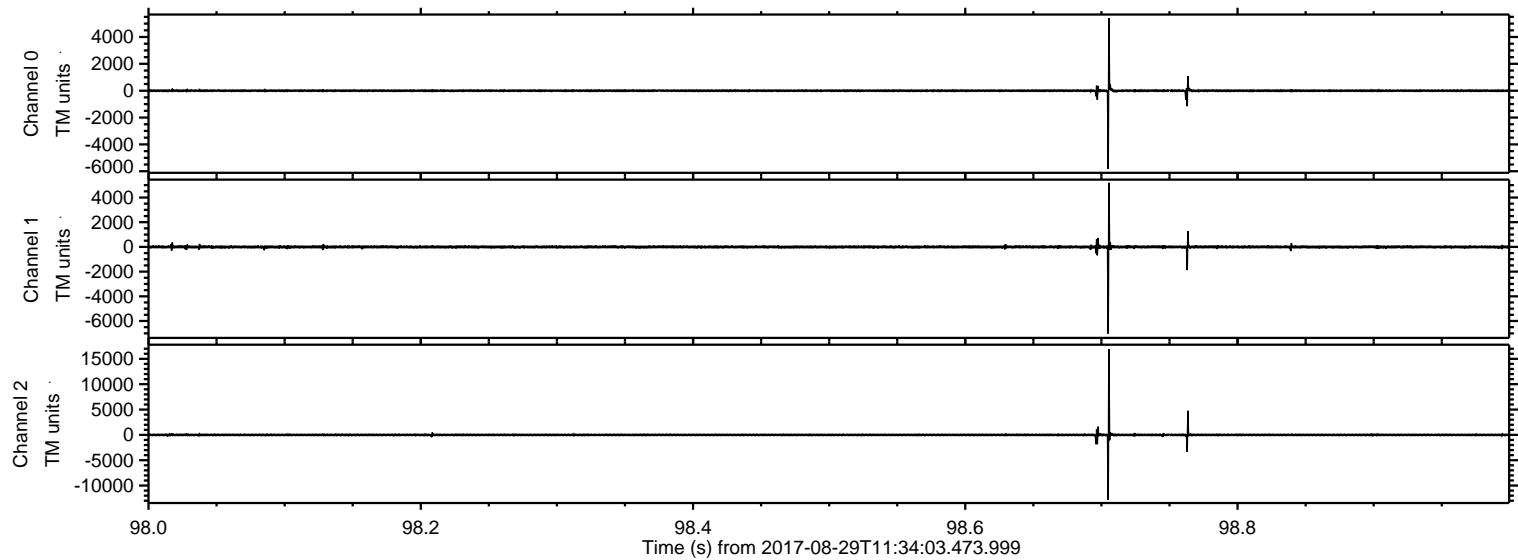

Processed Tue Aug 29 13:42:23 2017 by ELM ver.2012-10-06 from 001__elm20170829_113402__dat00.bin

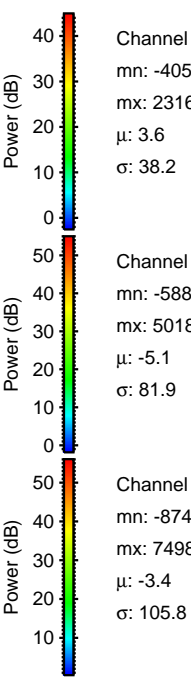
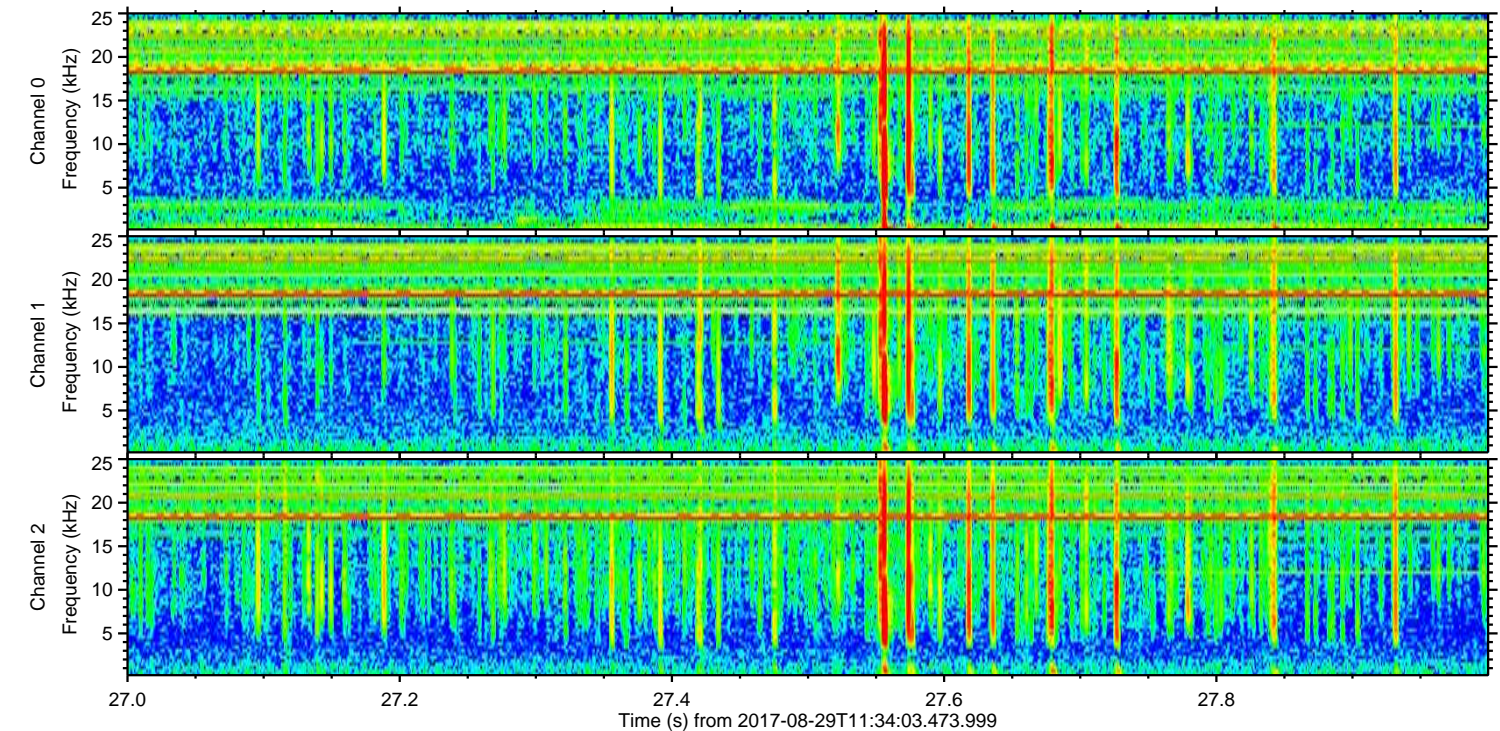
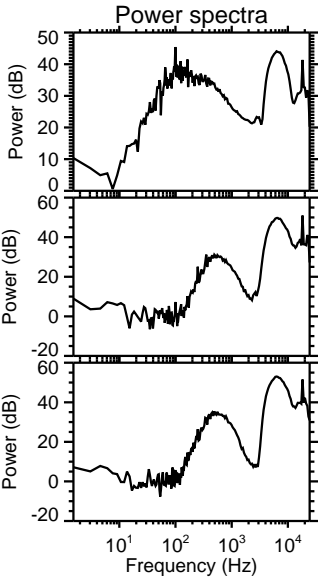
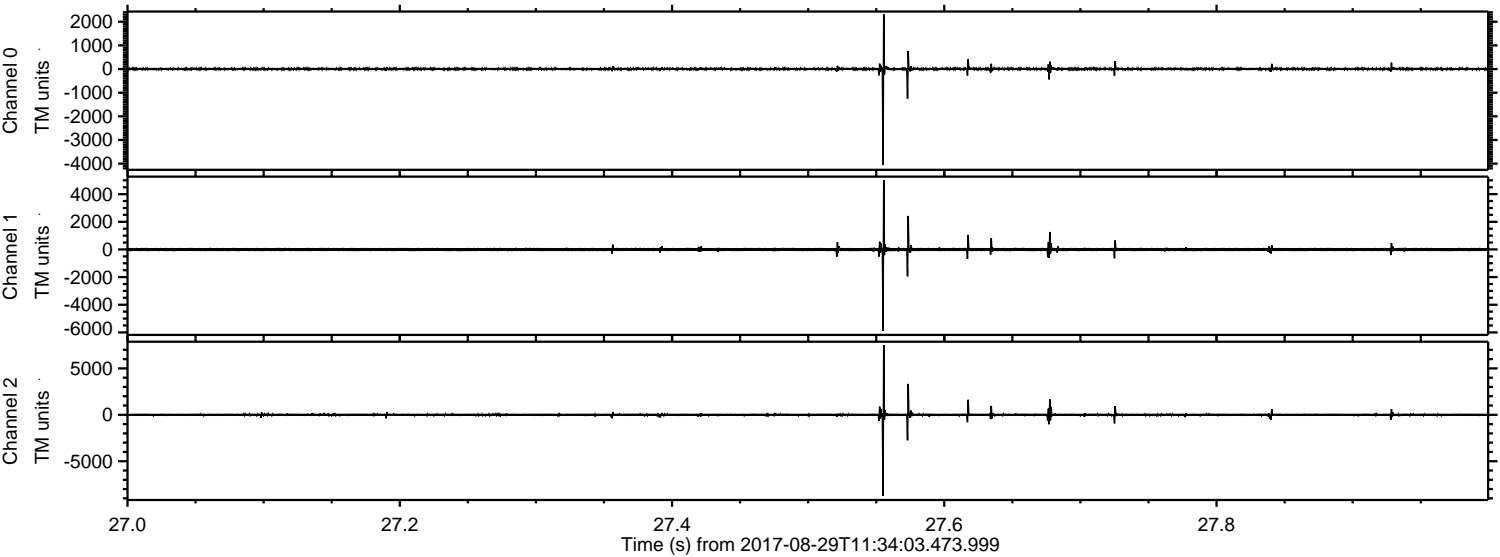

Processed Tue Aug 29 13:42:24 2017 by ELM ver.2012-10-06 from 001__elm20170829_113402__dat00.bin

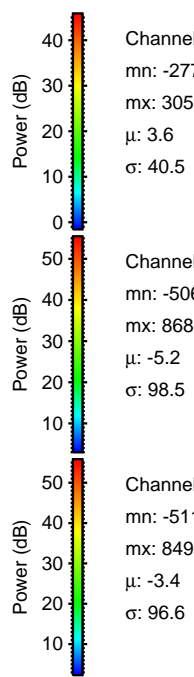
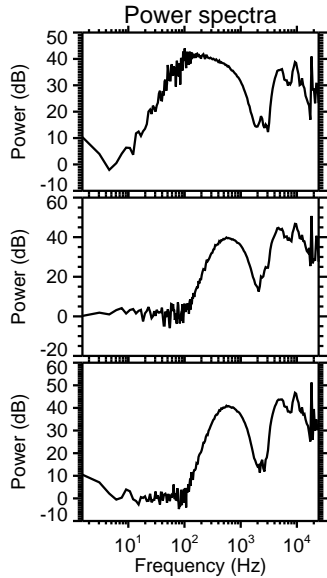
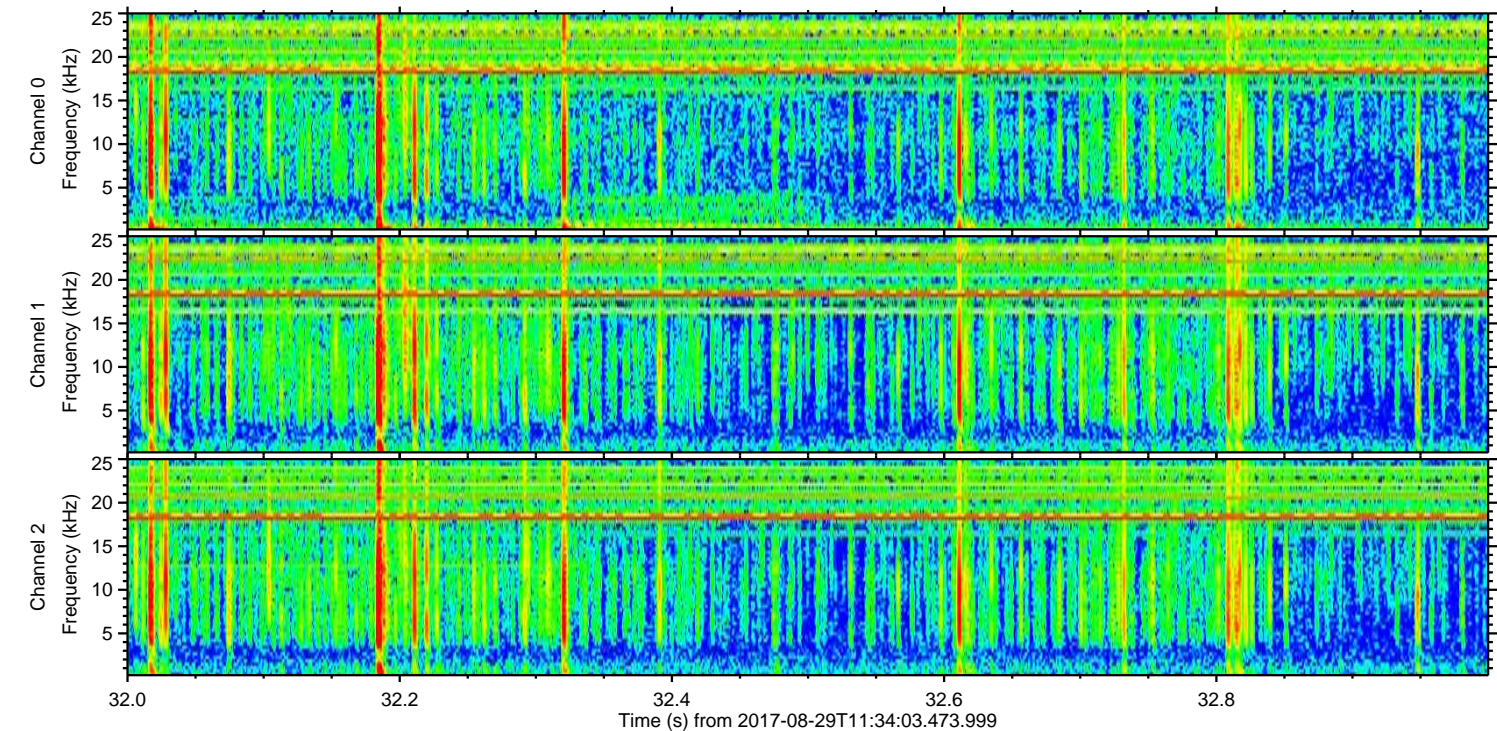
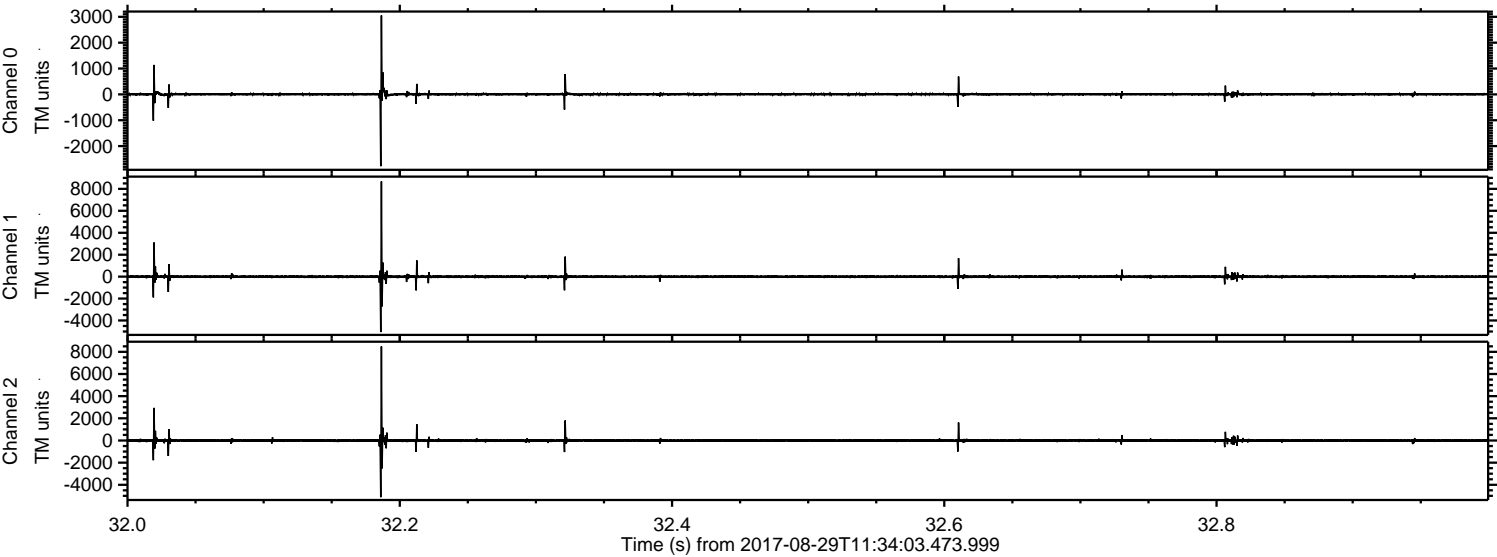

ELMAVAN 3D WAVEFORMS (Measured data sampled at 50 kHz) 51000 packets of 144 samples from 2017-08-29T11:34:03.473.999. Part 120/147

Processed Tue Aug 29 13:42:25 2017 by ELM ver.2012-10-06 from 001__elm20170829_113402__dat00.bin

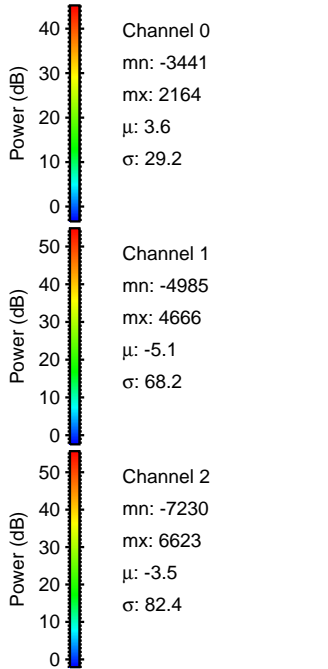
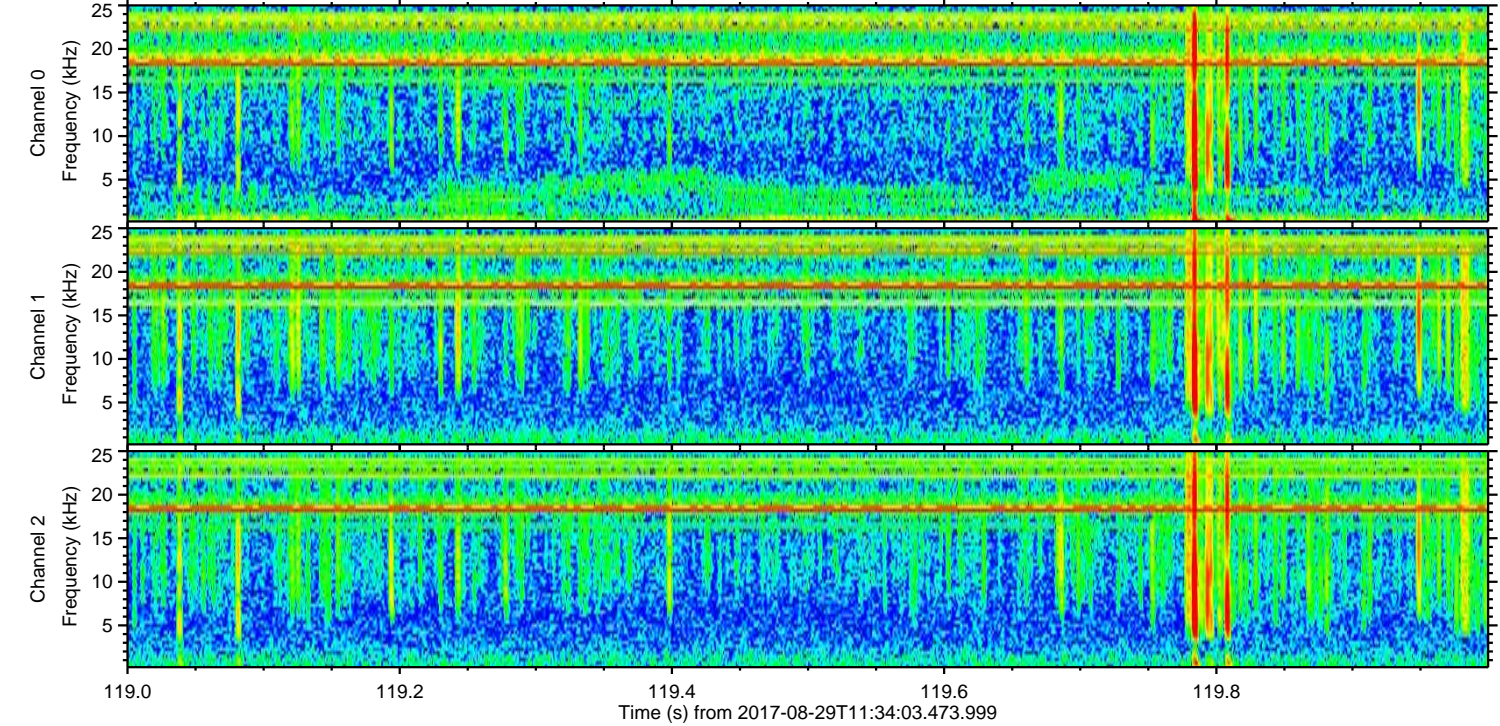
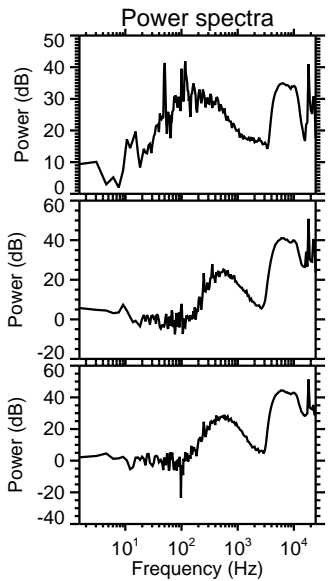
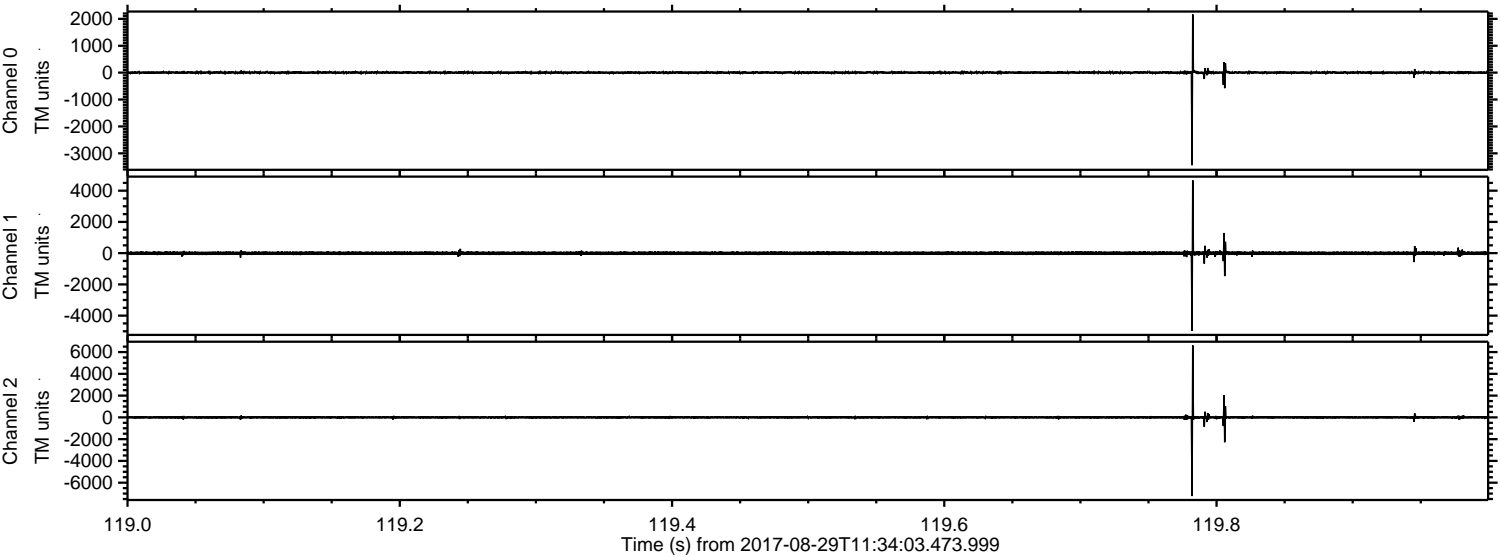

ELMAVAN 3D WAVEFORMS (Measured data sampled at 50 kHz) 51000 packets of 144 samples from 2017-08-29T11:34:03.473.999. Part 114/147

Processed Tue Aug 29 13:42:25 2017 by ELM ver.2012-10-06 from 001__elm20170829_113402__dat00.bin

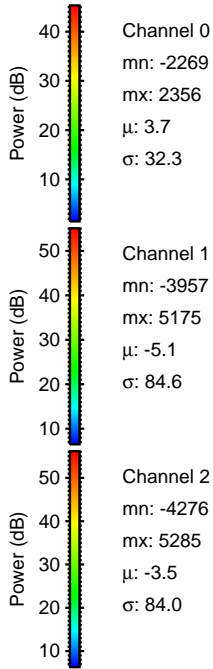
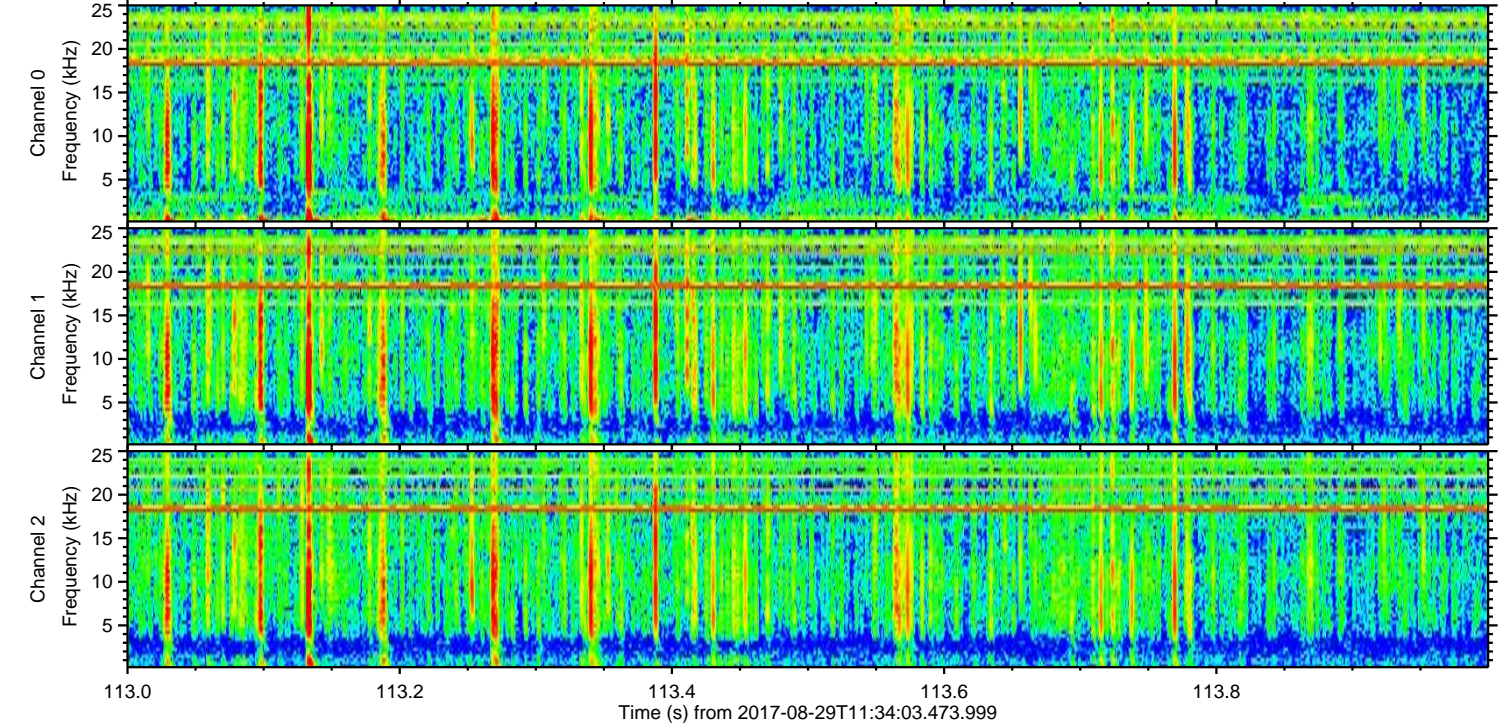
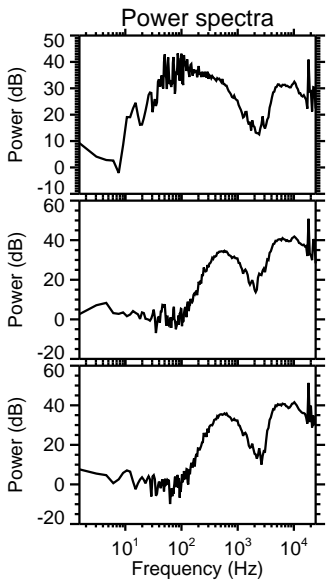
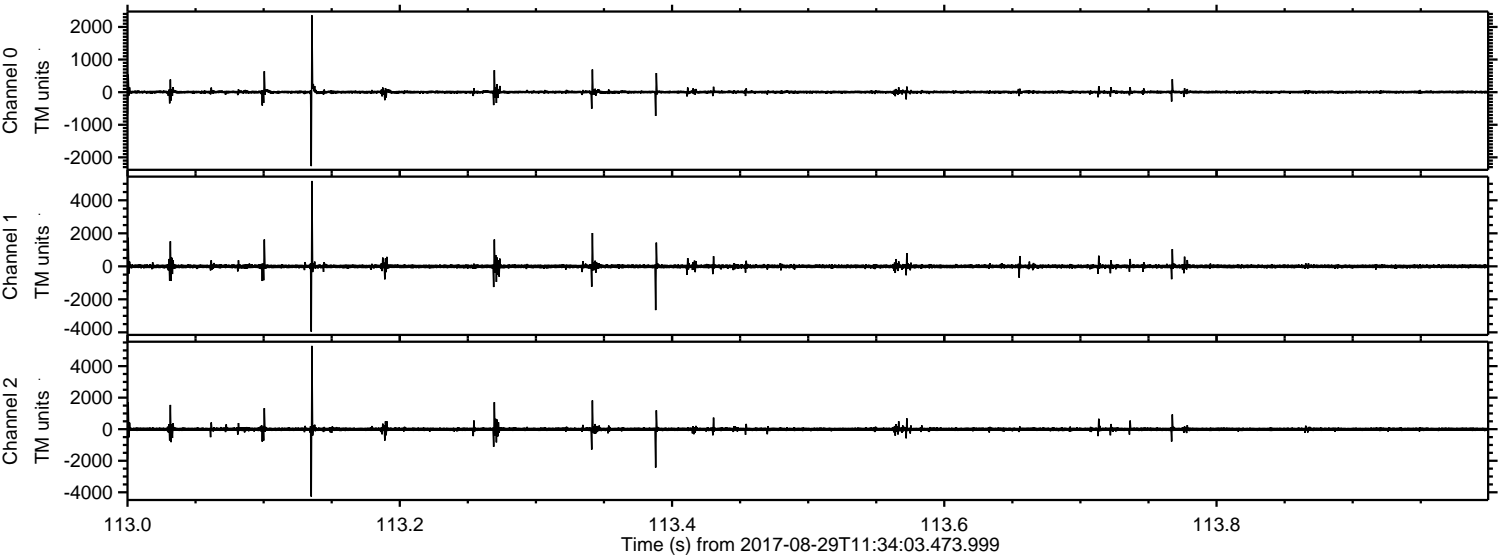

Processed Tue Aug 29 13:42:26 2017 by ELM ver.2012-10-06 from 001__elm20170829_113402__dat00.bin

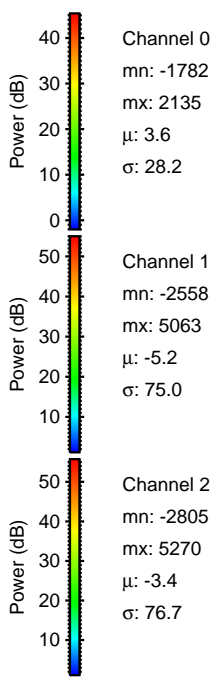
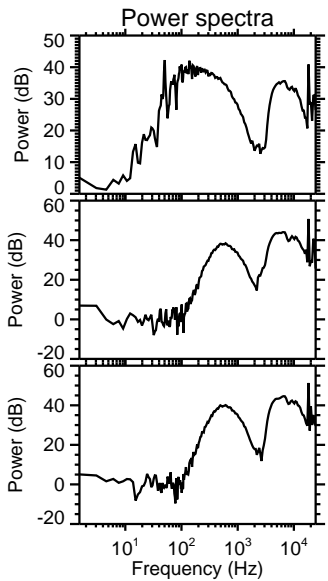
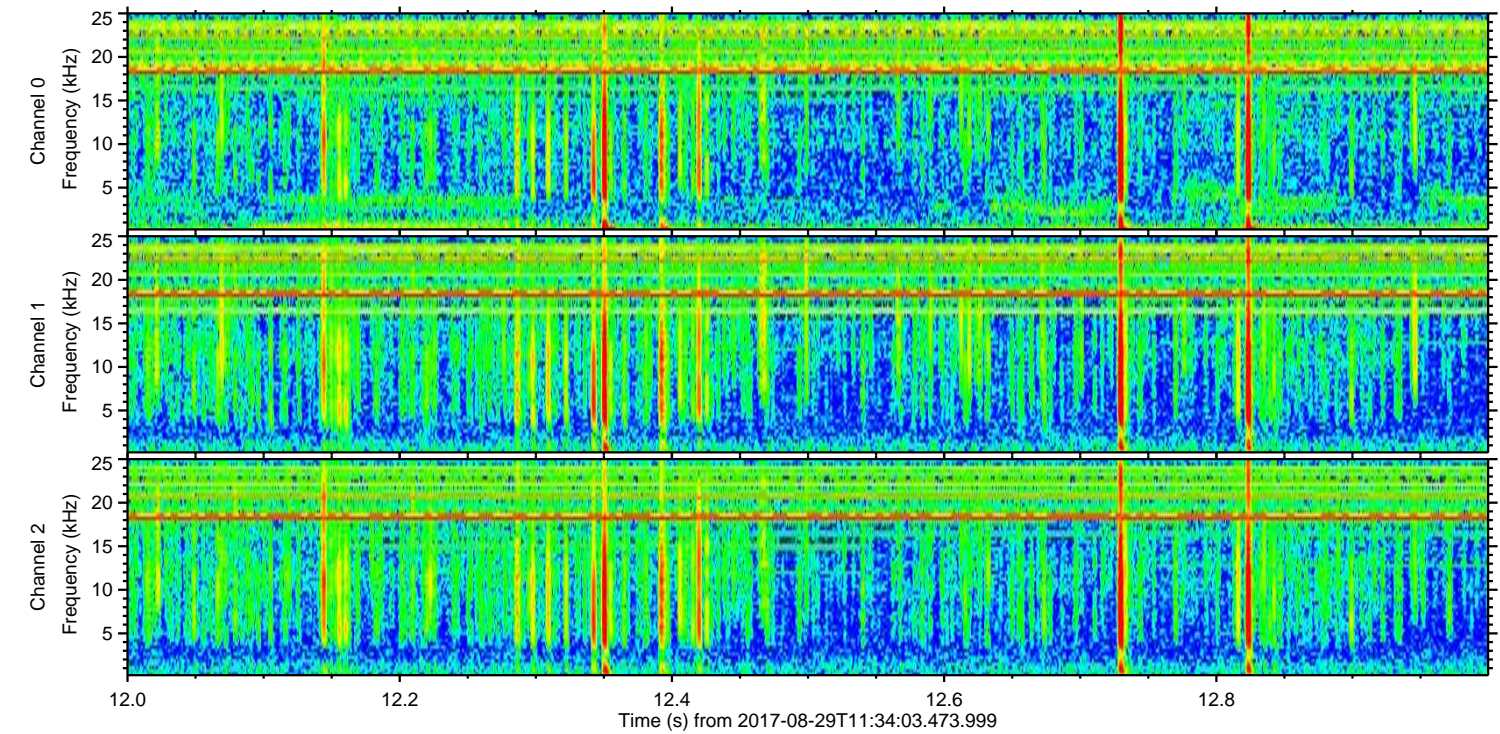
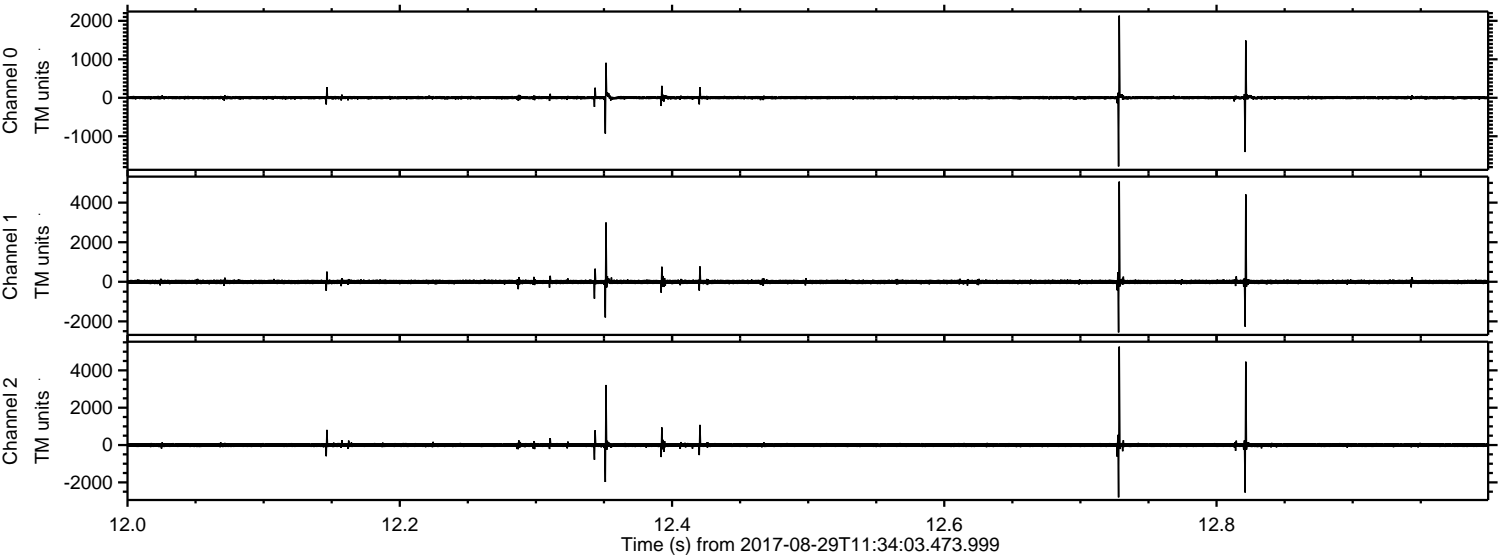

Processed Tue Aug 29 13:42:27 2017 by ELM ver.2012-10-06 from 001__elm20170829_113402__dat00.bin

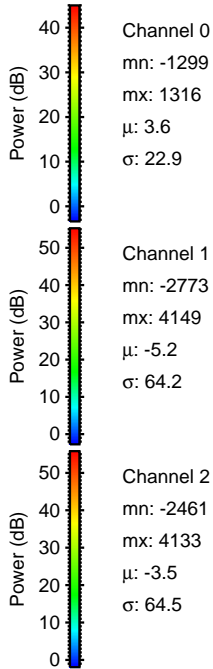
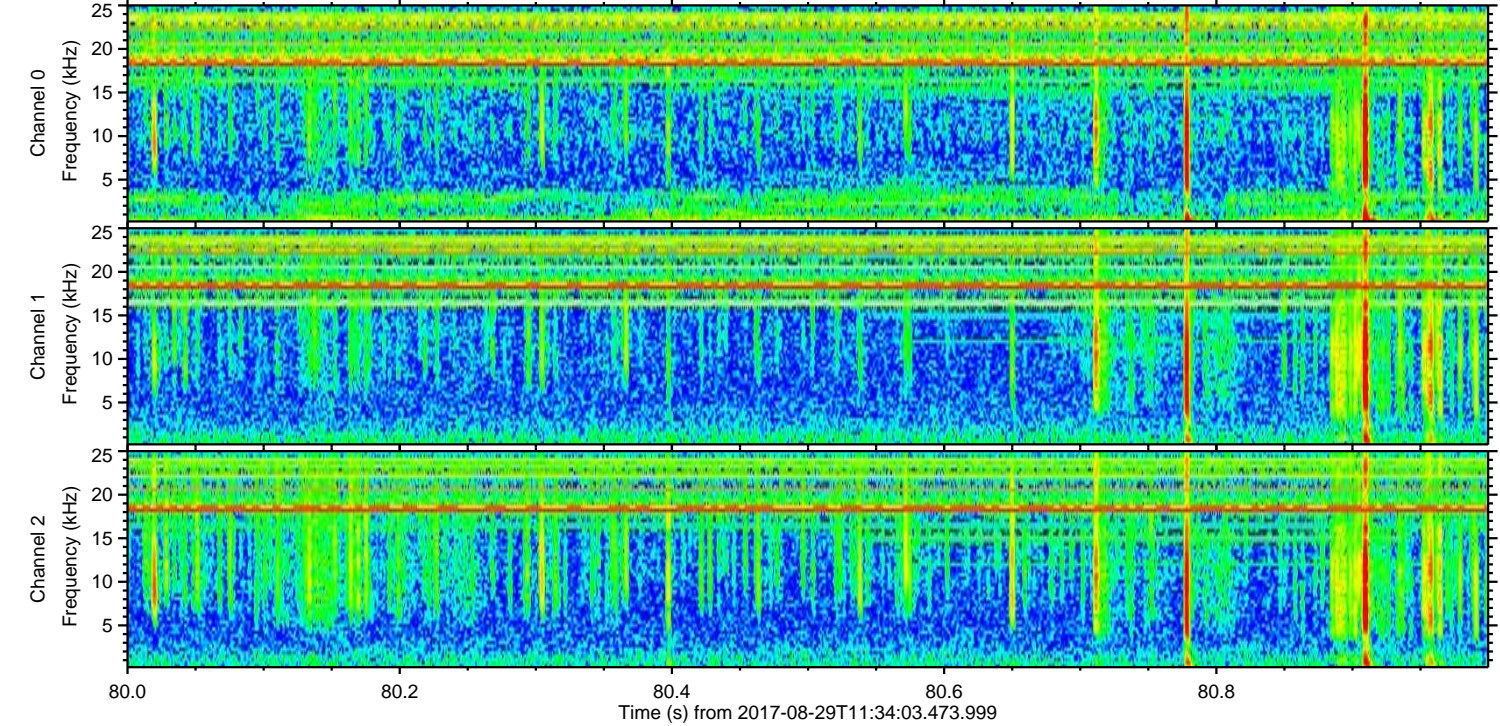
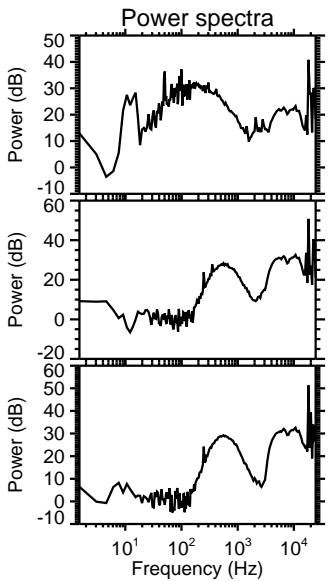
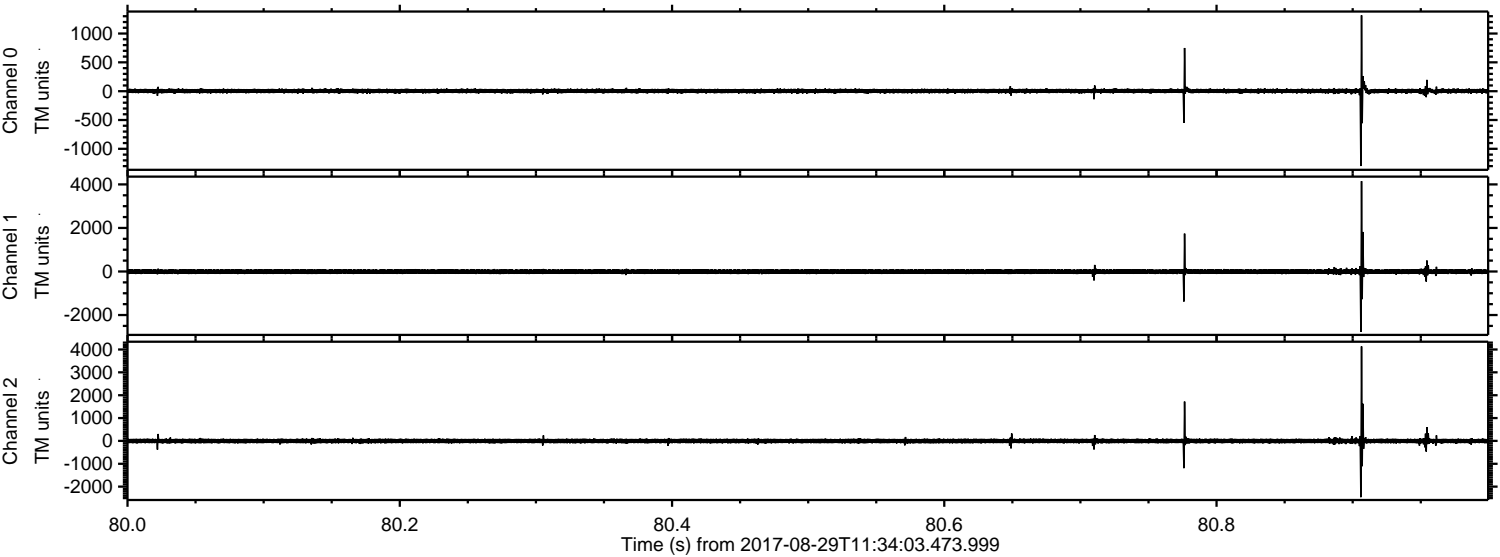

Processed Tue Aug 29 13:42:27 2017 by ELM ver.2012-10-06 from 001__elm20170829_113402__dat00.bin

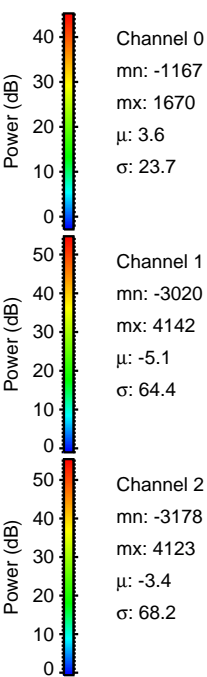
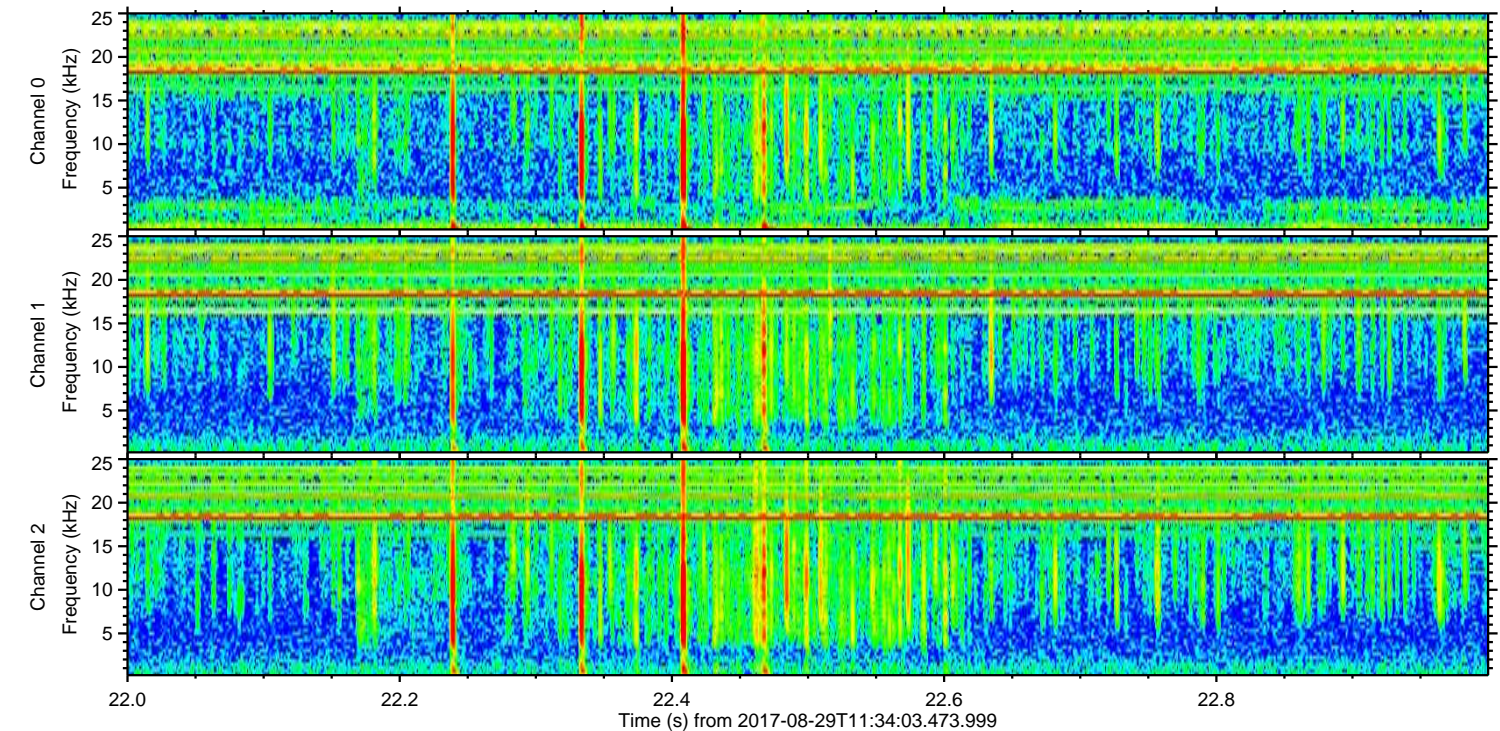
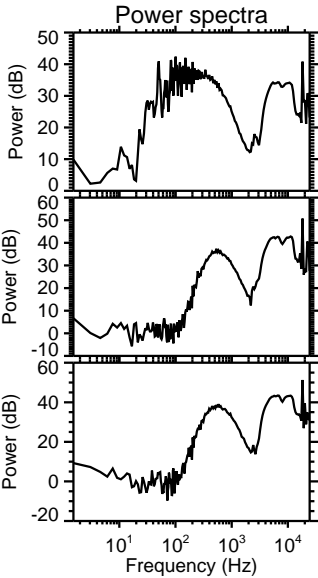
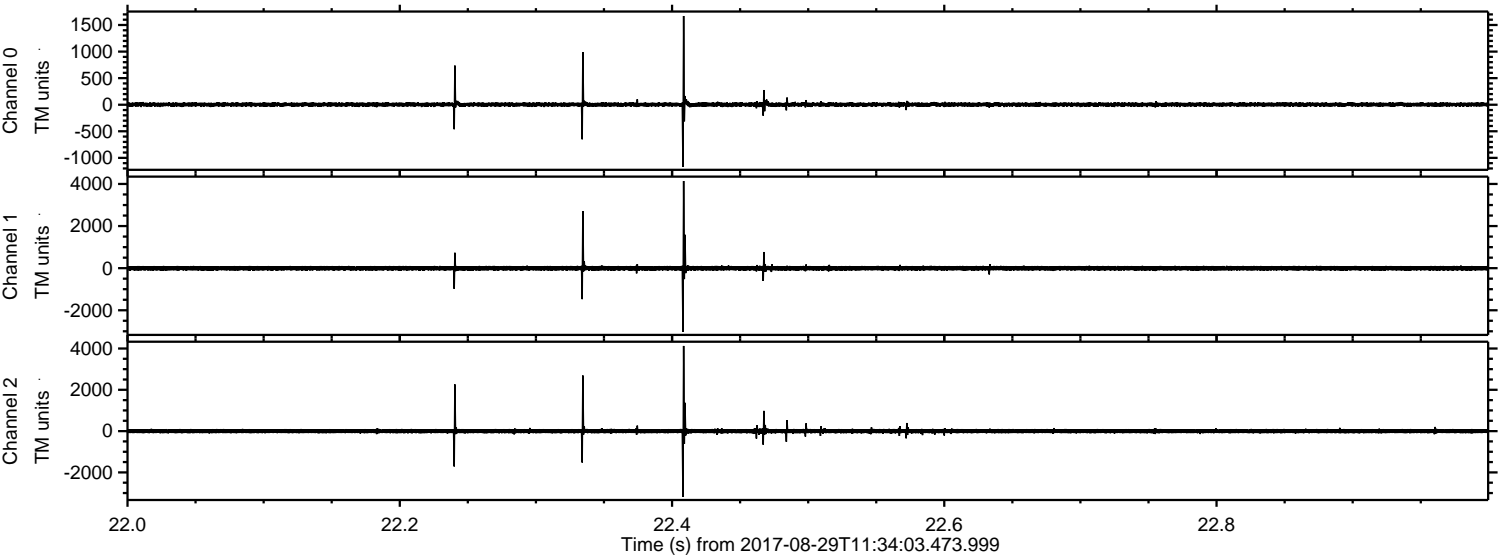

Processed Tue Aug 29 13:42:28 2017 by ELM ver.2012-10-06 from 001__elm20170829_113402__dat00.bin

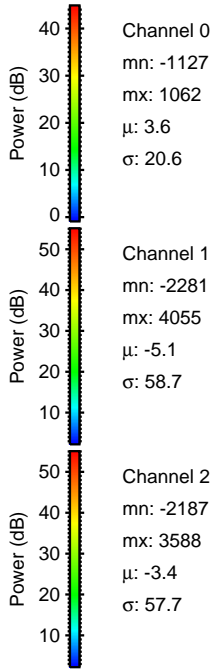
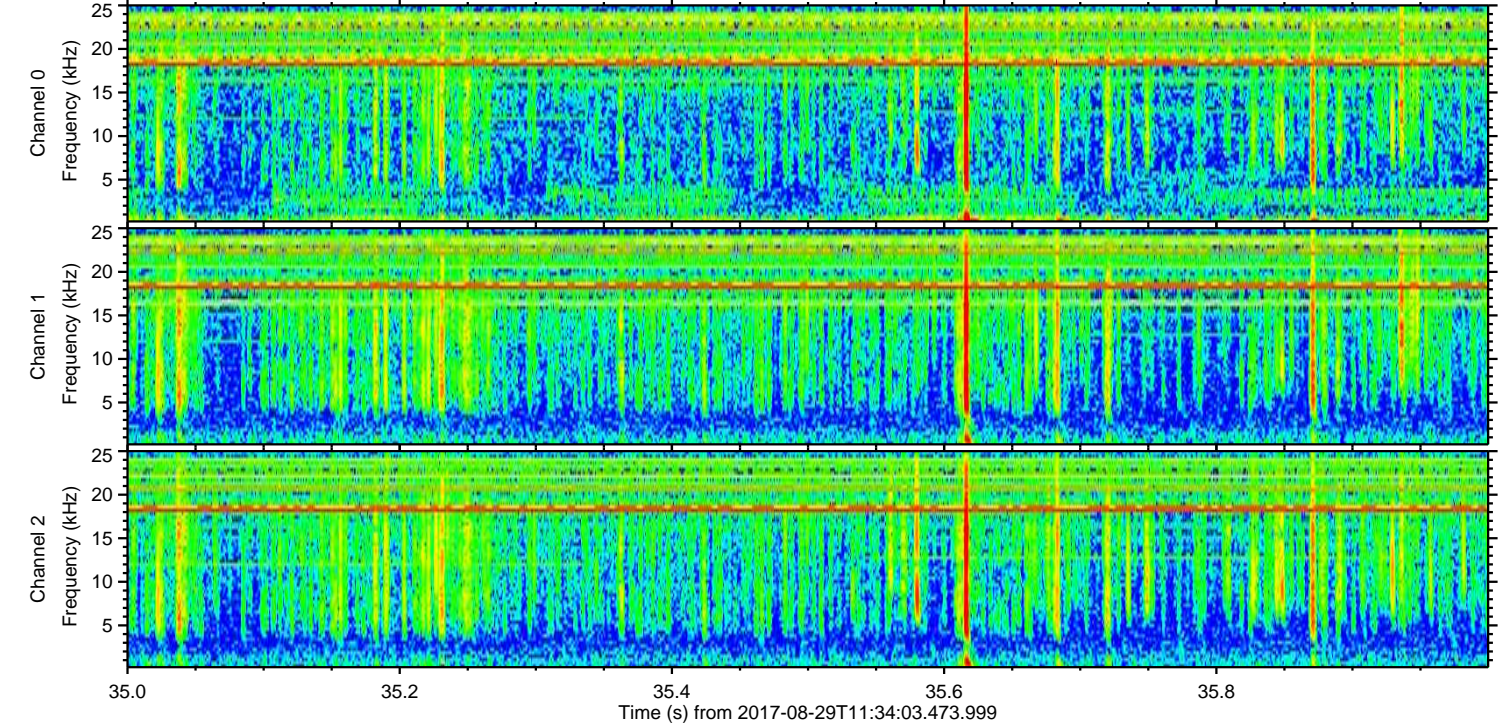
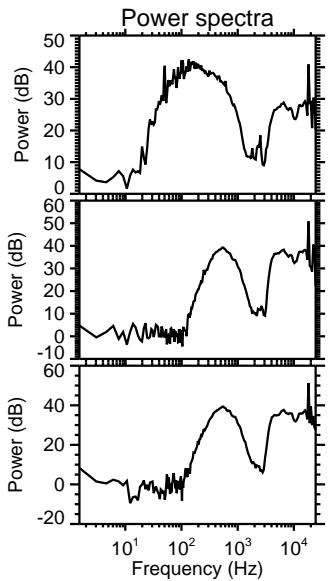
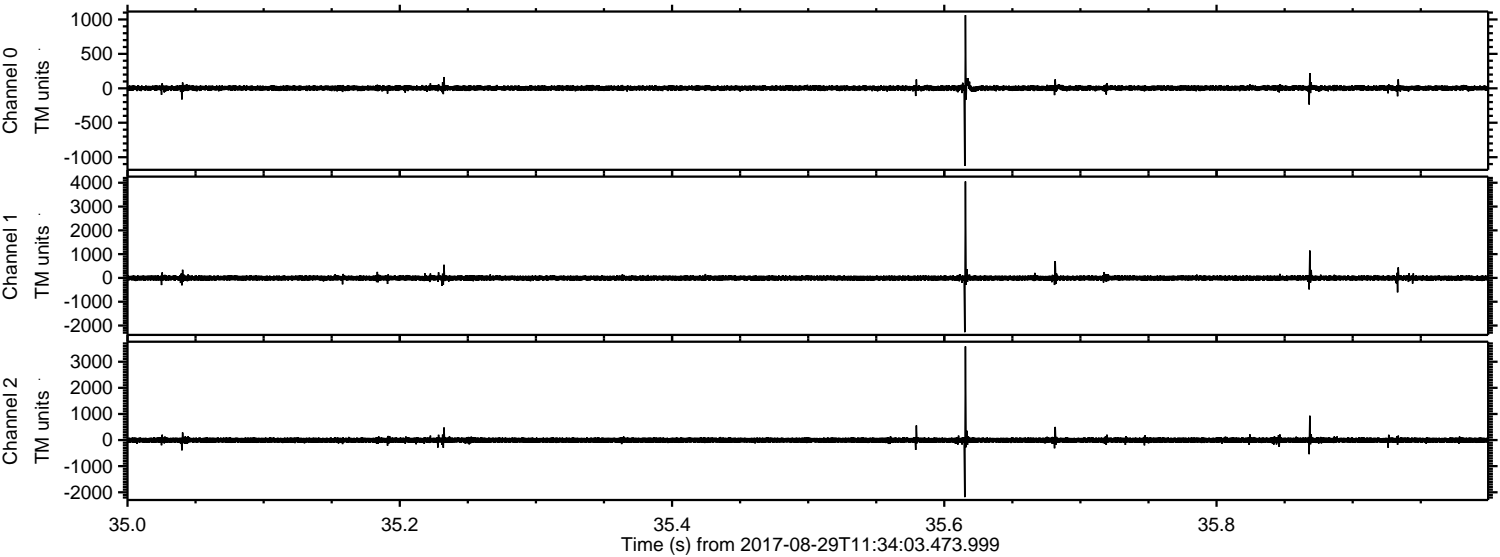

Channel 0
mn: -1127
mx: 1062
 μ : 3.6
 σ : 20.6

Channel 1
mn: -2281
mx: 4055
 μ : -5.1
 σ : 58.7

Channel 2
mn: -2187
mx: 3588
 μ : -3.4
 σ : 57.7

Processed Tue Aug 29 13:42:29 2017 by ELM ver.2012-10-06 from 001__elm20170829_113402__dat00.bin

