

ELMAVAN 3D WAVEFORMS (Measured data sampled at 50 kHz) 51000 packets of 144 samples from 2017-08-29T08:43:56.031.999.

Processed Tue Aug 29 10:51:45 2017 by ELM ver.2012-10-06 from 001__elm20170829_084355__dat00.bin

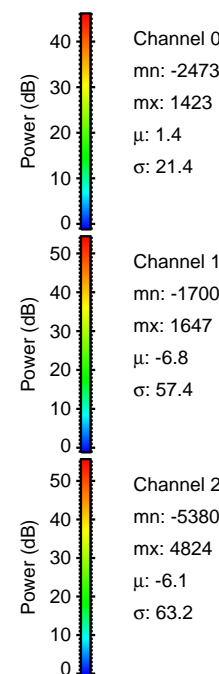

Processed Tue Aug 29 10:51:52 2017 by ELM ver.2012-10-06 from 001__elm20170829_084355__dat00.bin

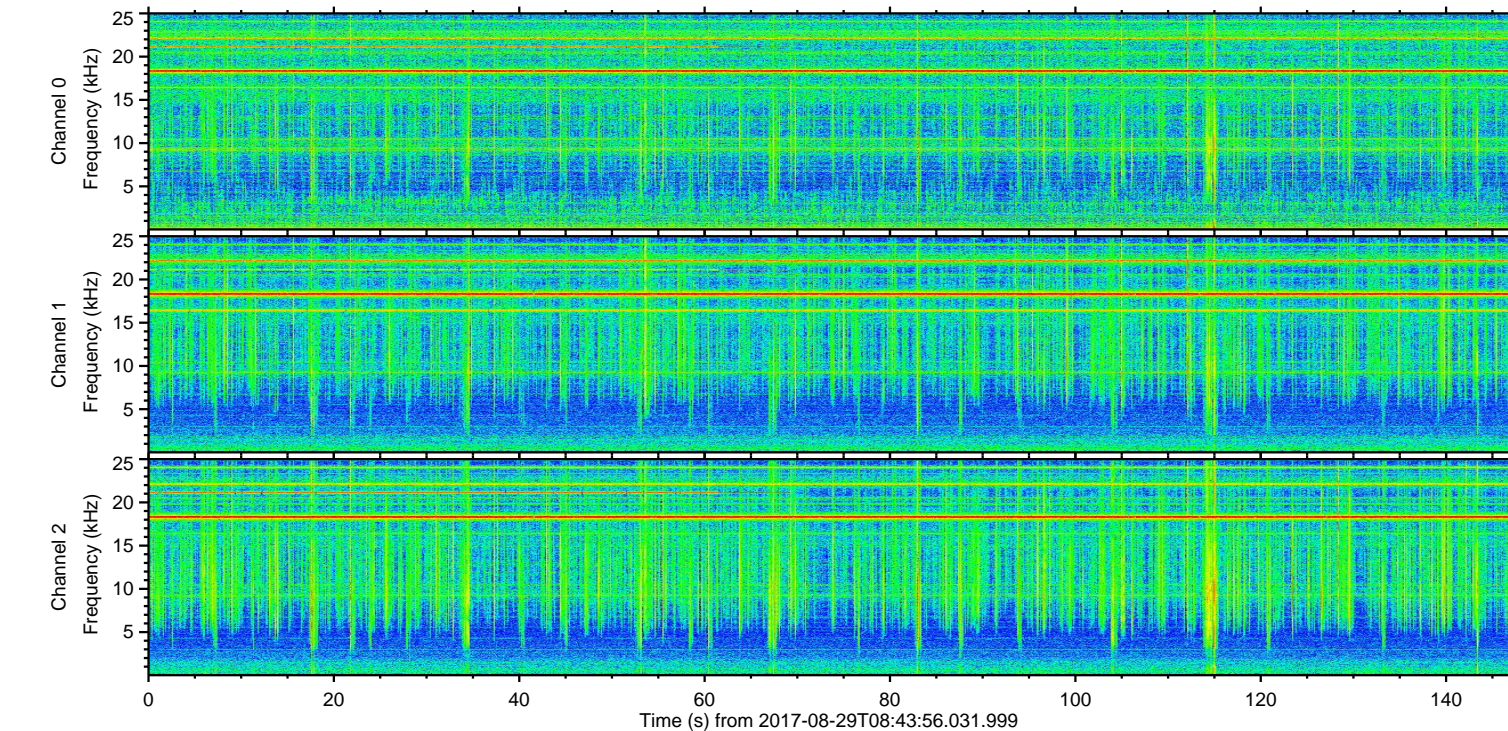
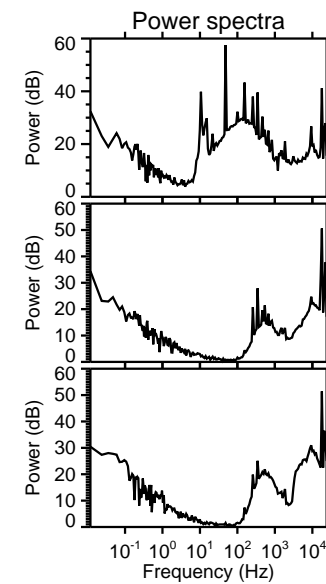
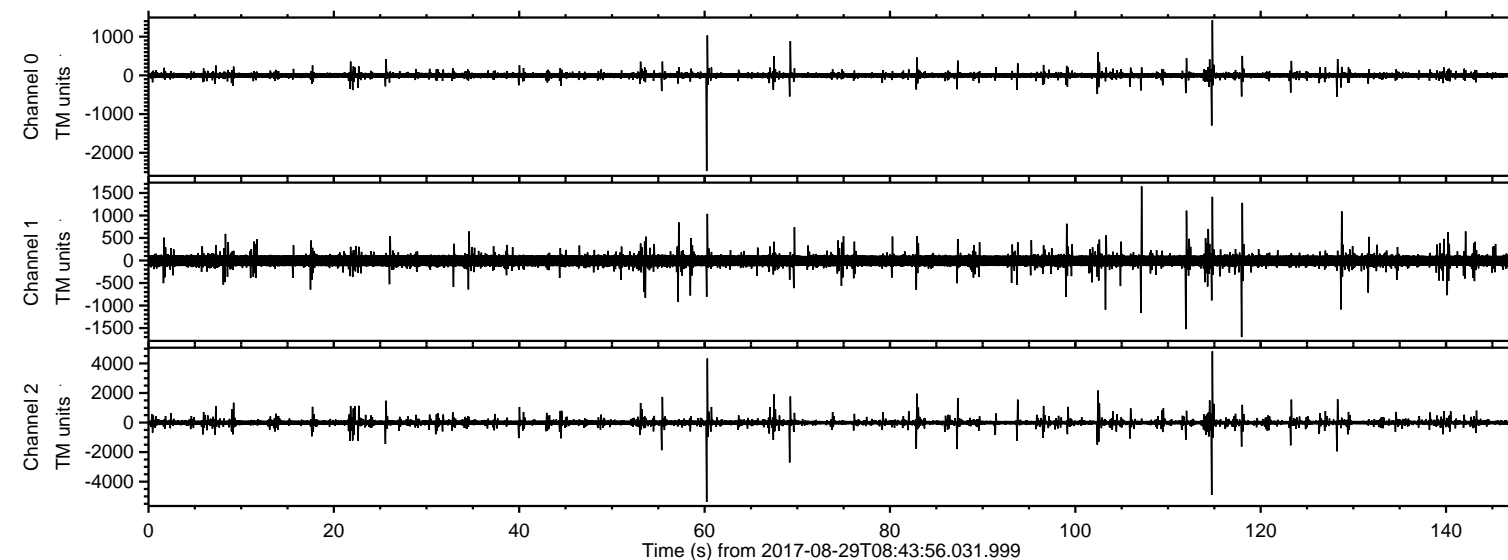
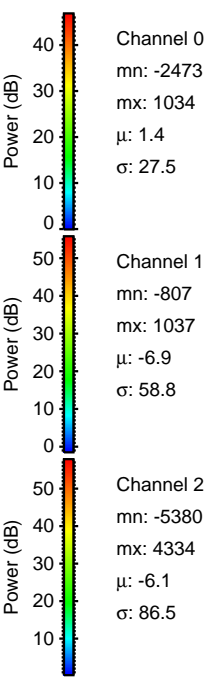
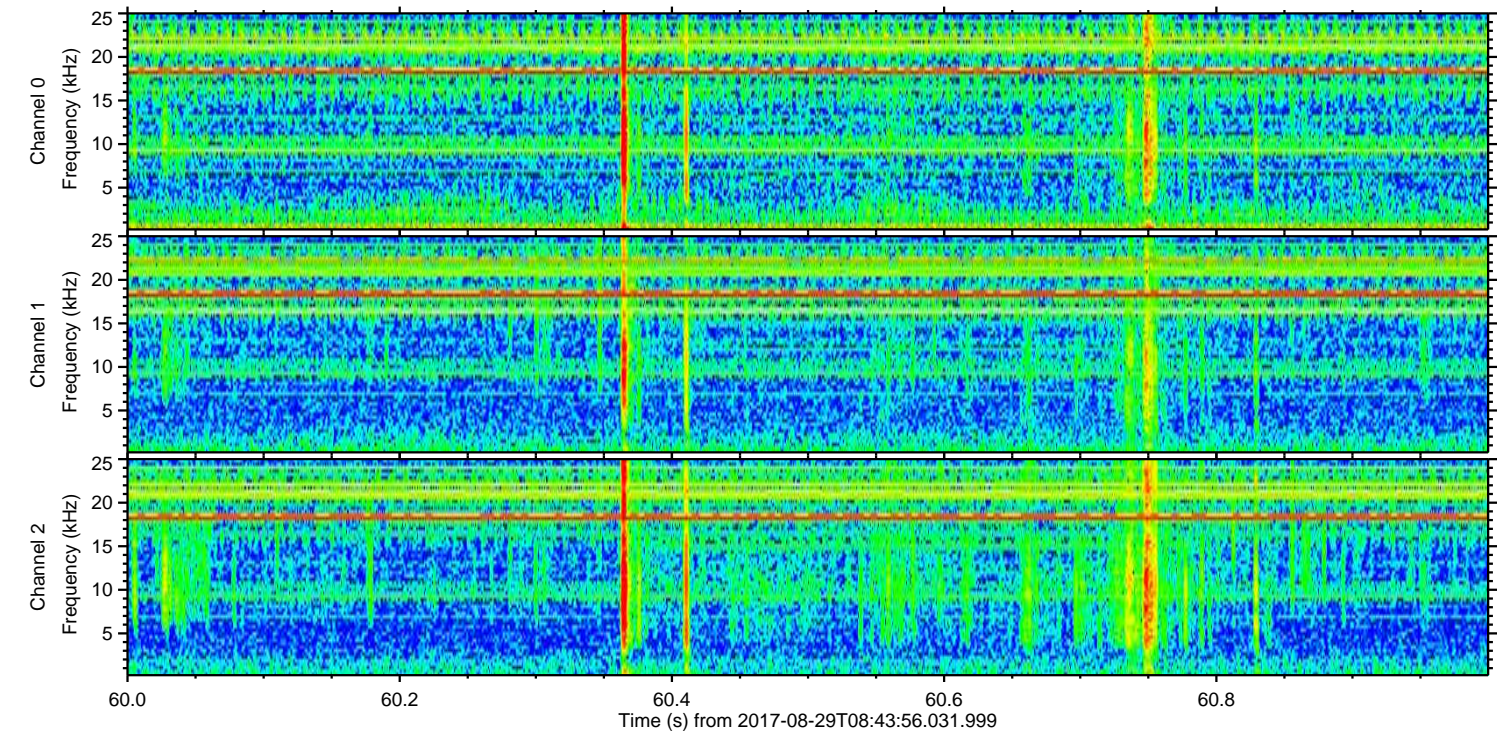
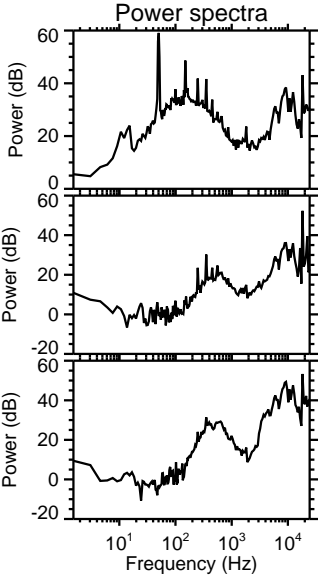
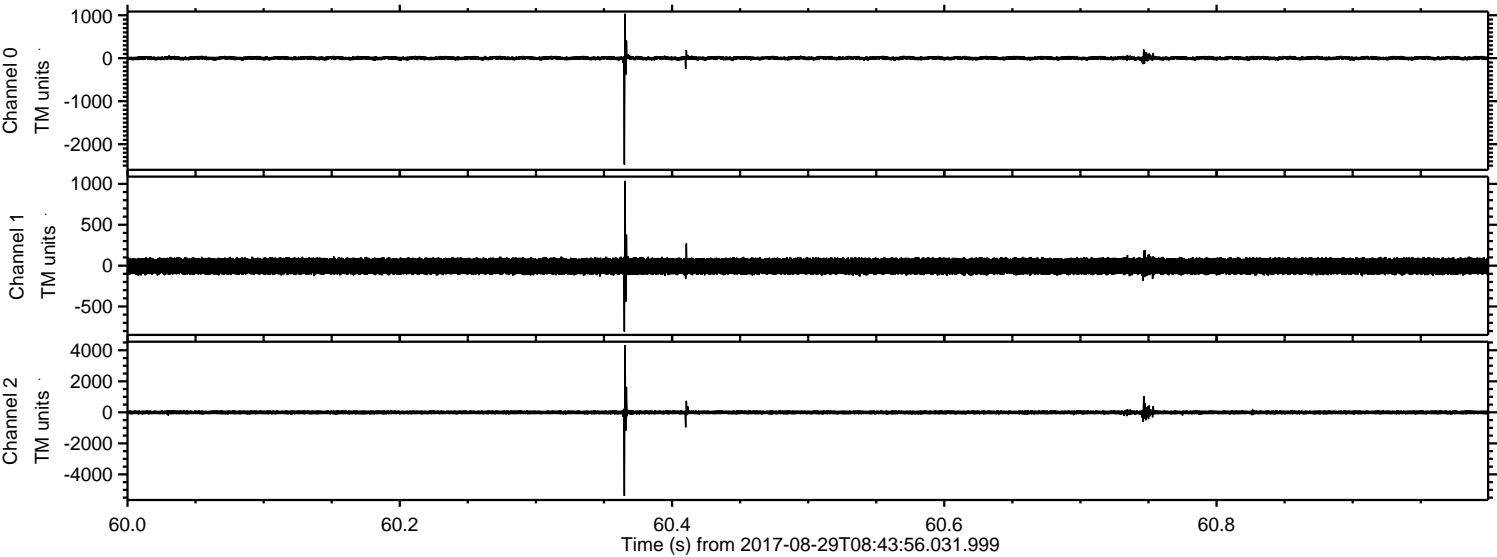

ELMAVAN 3D WAVEFORMS (Measured data sampled at 50 kHz) 51000 packets of 144 samples from 2017-08-29T08:43:56.031.999. Part 115/147

Processed Tue Aug 29 10:51:53 2017 by ELM ver.2012-10-06 from 001__elm20170829_084355__dat00.bin

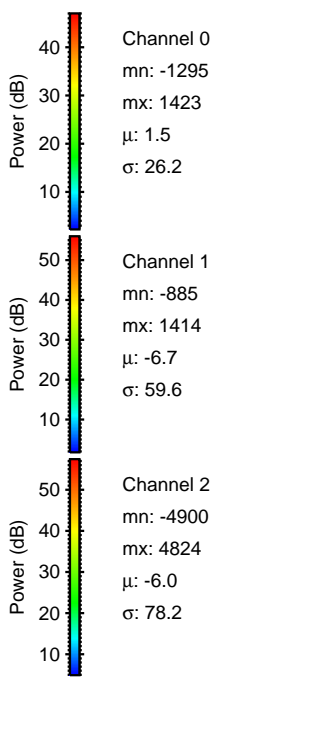
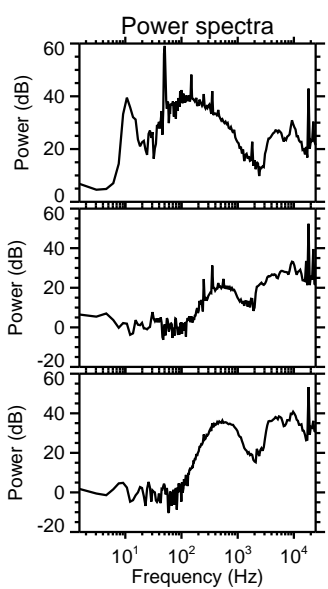
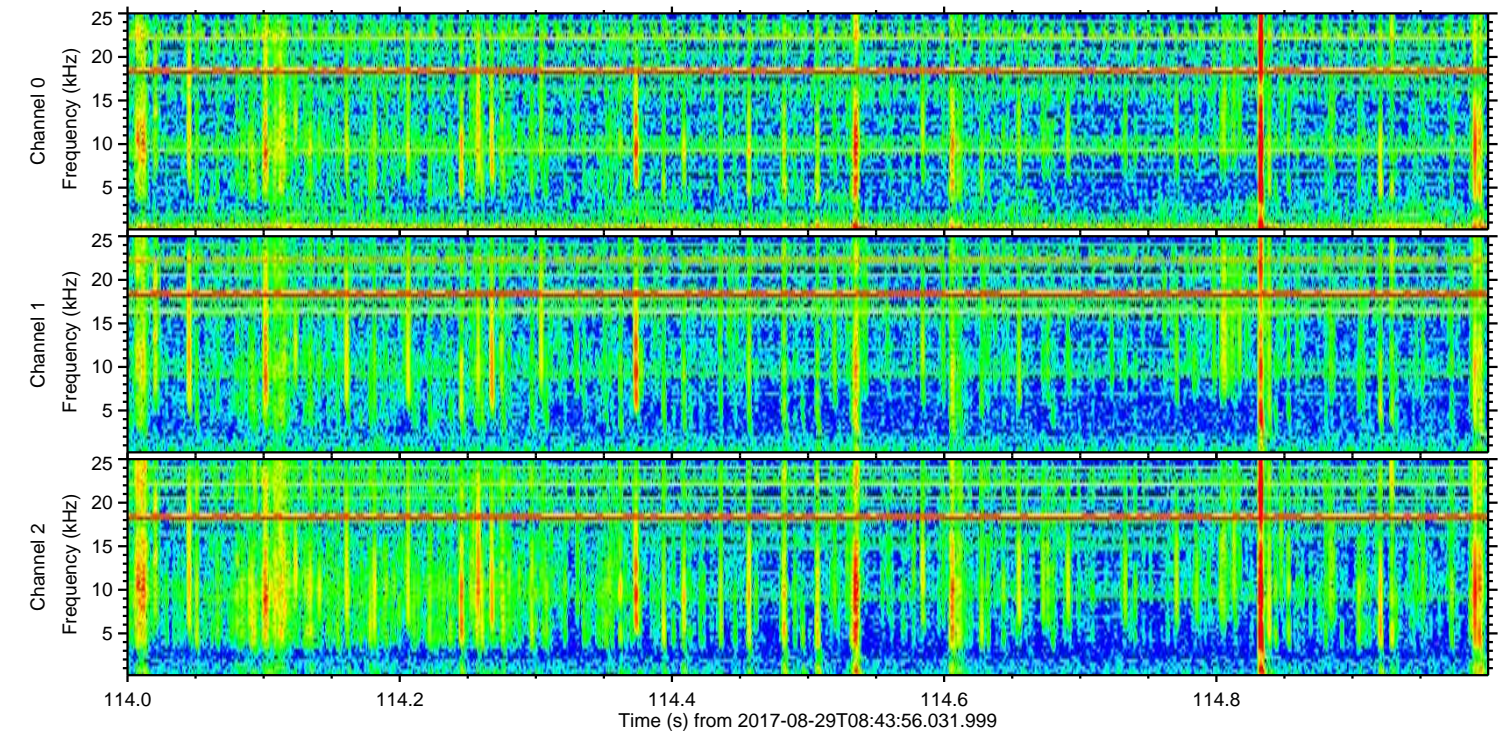
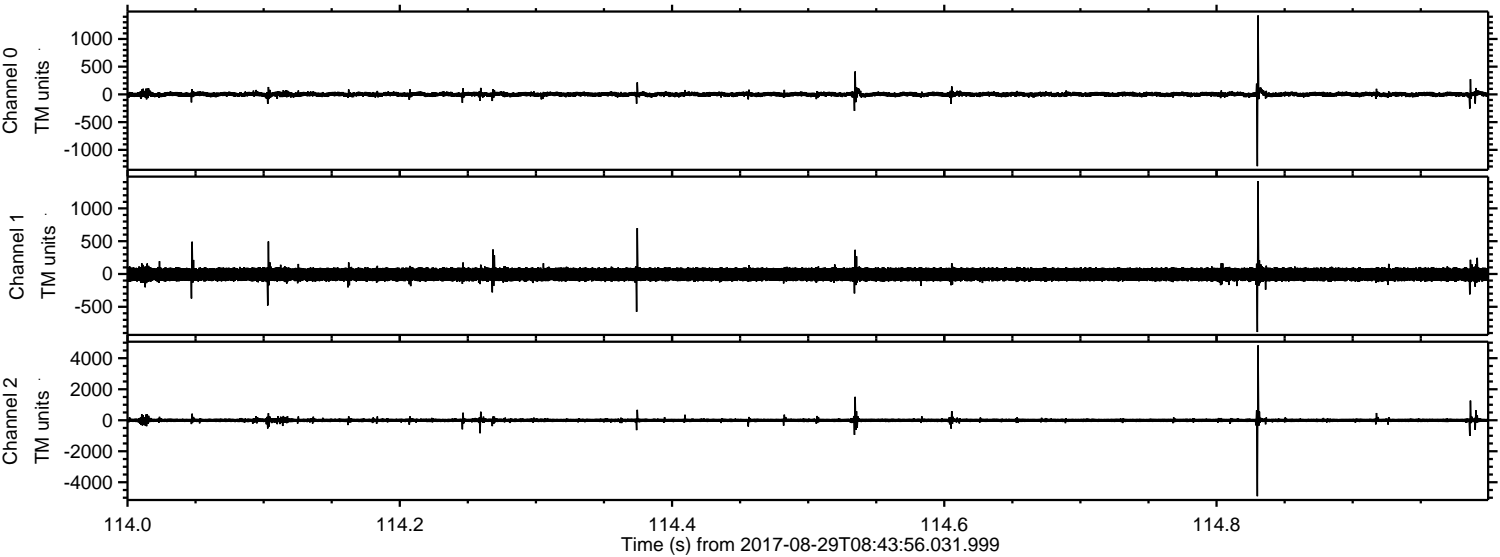

ELMAVAN 3D WAVEFORMS (Measured data sampled at 50 kHz) 51000 packets of 144 samples from 2017-08-29T08:43:56.031.999. Part 70/147

Processed Tue Aug 29 10:51:54 2017 by ELM ver.2012-10-06 from 001__elm20170829_084355__dat00.bin

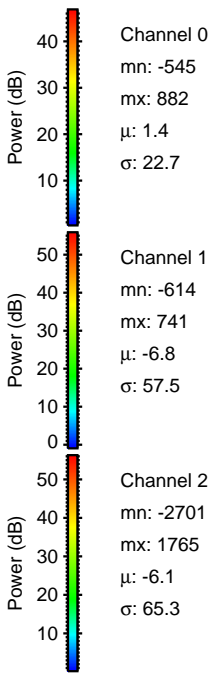
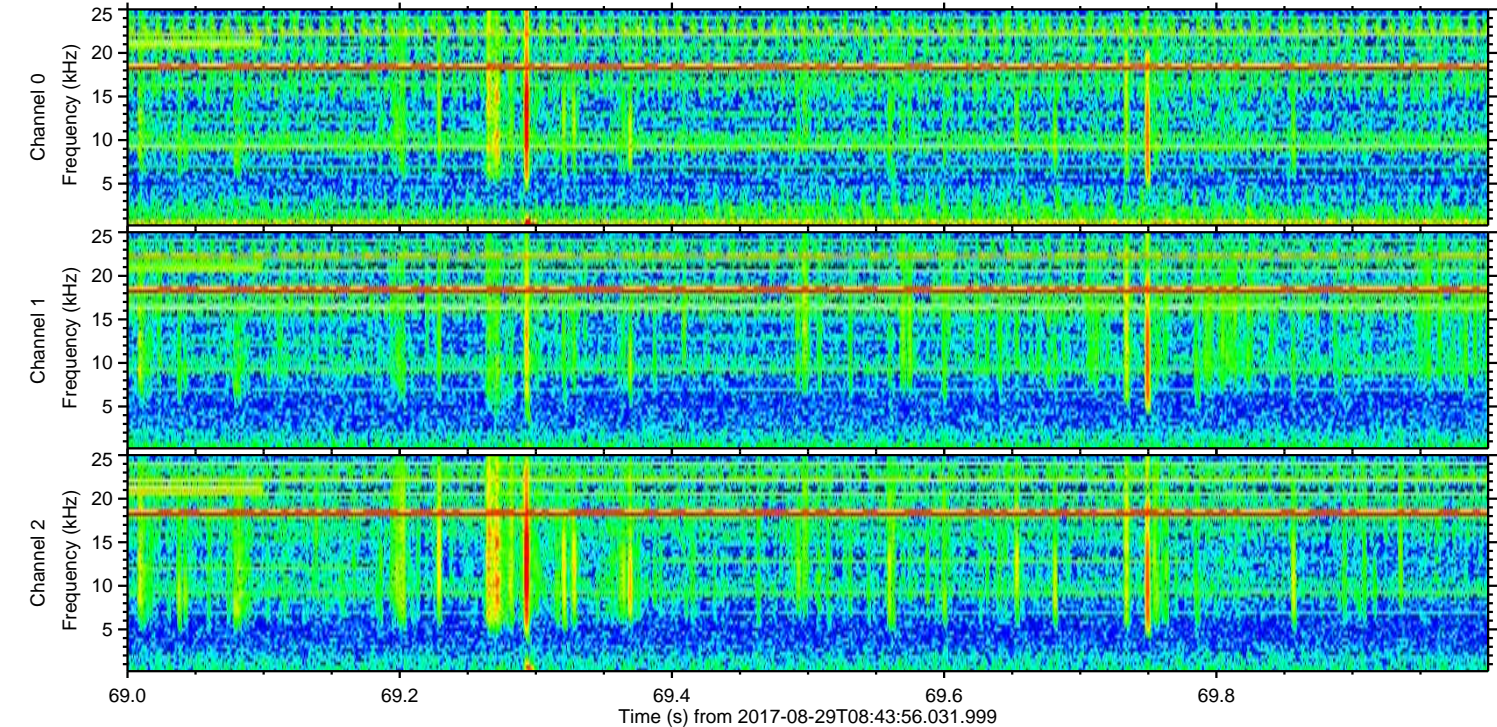
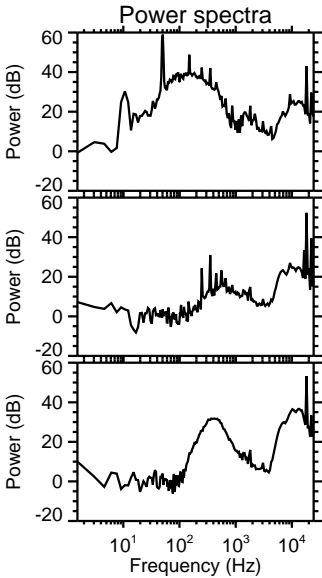
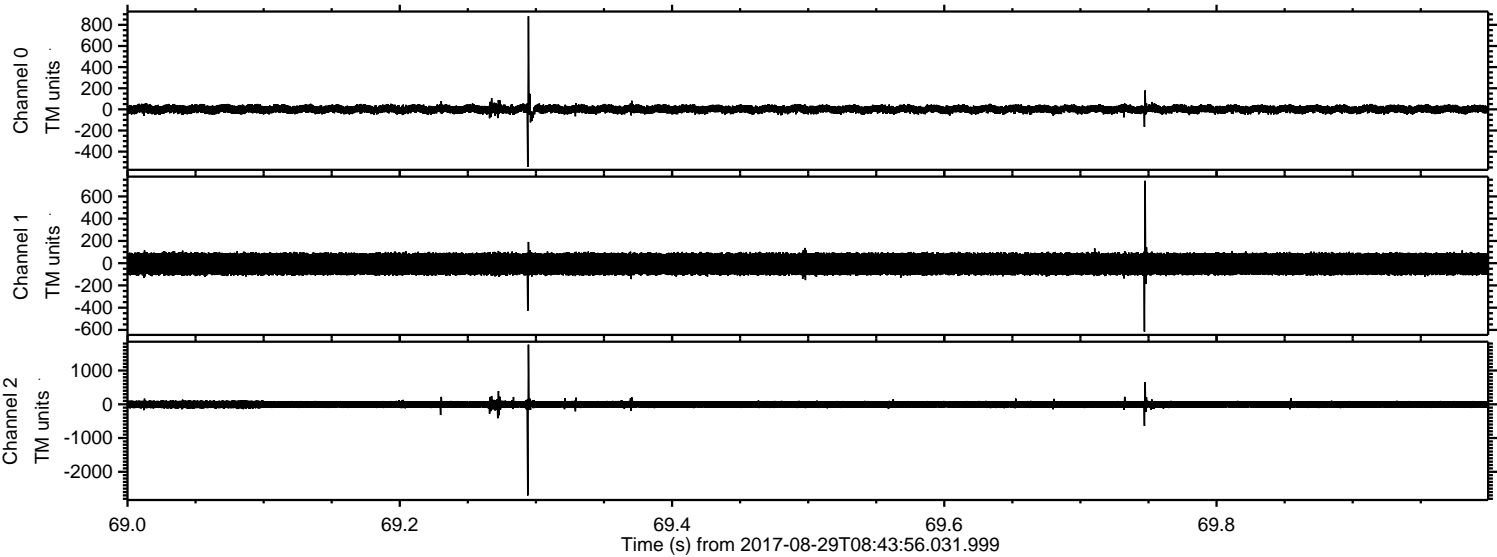

ELMAVAN 3D WAVEFORMS (Measured data sampled at 50 kHz) 51000 packets of 144 samples from 2017-08-29T08:43:56.031.999. Part 103/147

Processed Tue Aug 29 10:51:55 2017 by ELM ver.2012-10-06 from 001__elm20170829_084355__dat00.bin

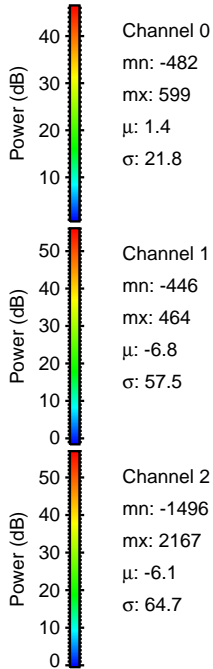
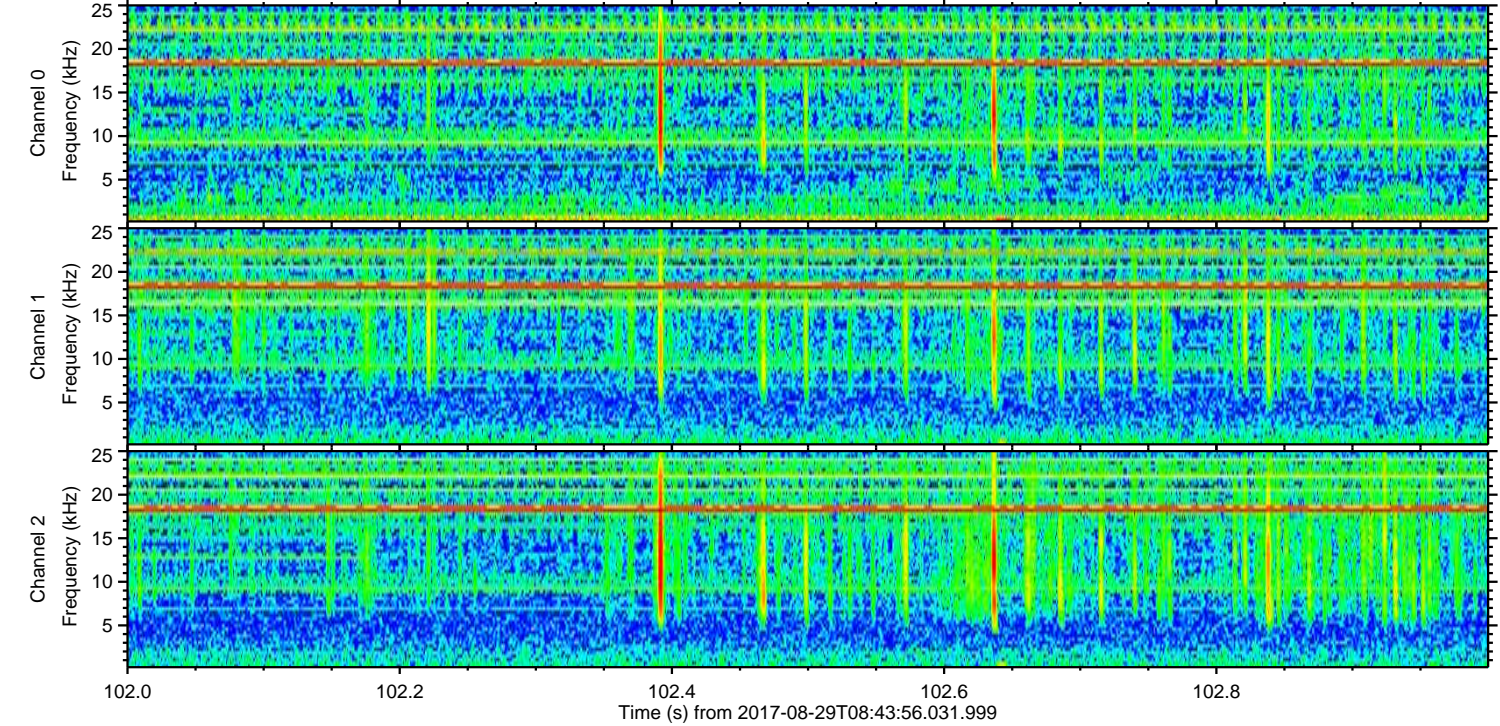
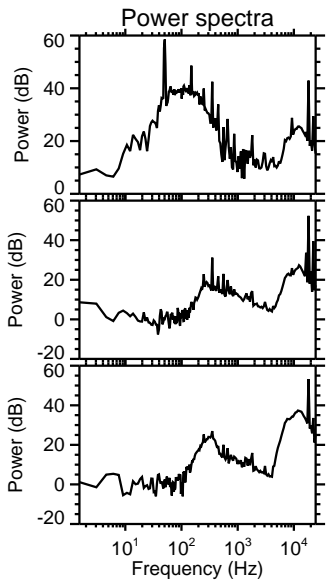
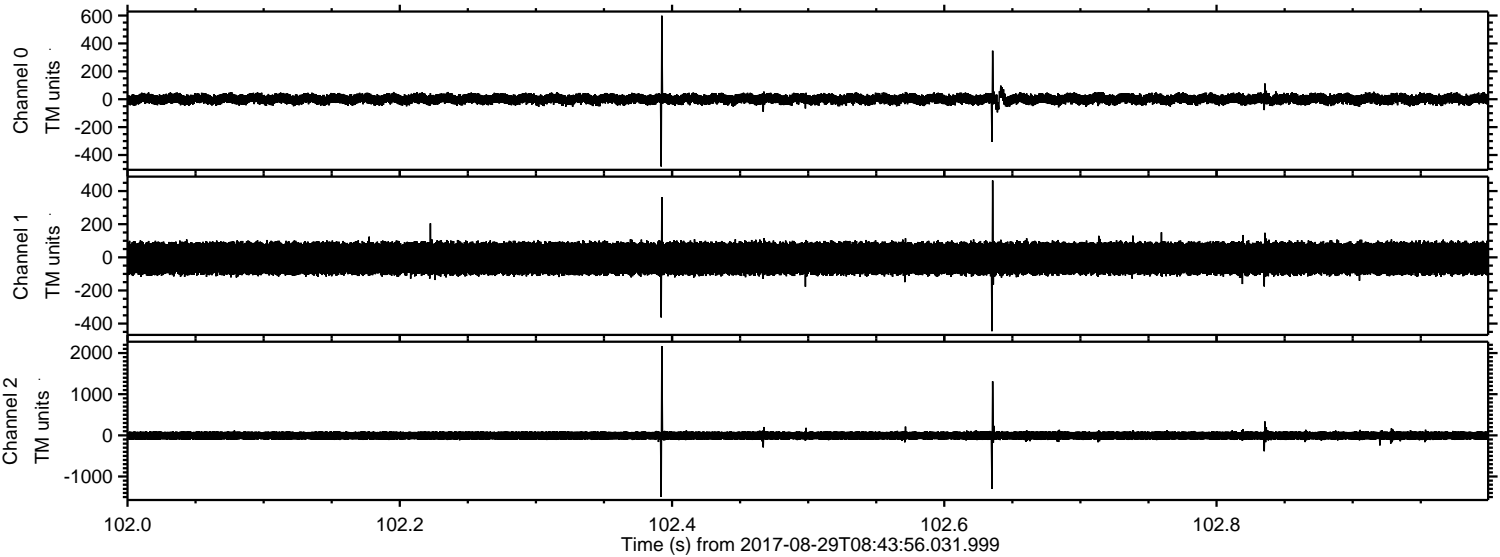

ELMAVAN 3D WAVEFORMS (Measured data sampled at 50 kHz) 51000 packets of 144 samples from 2017-08-29T08:43:56.031.999. Part 83/147

Processed Tue Aug 29 10:51:55 2017 by ELM ver.2012-10-06 from 001__elm20170829_084355__dat00.bin

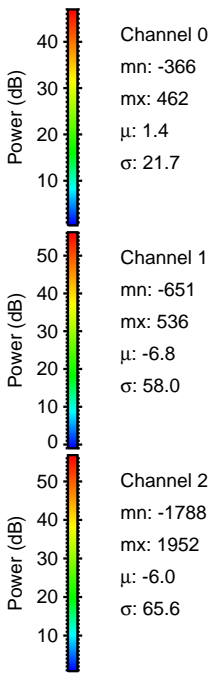
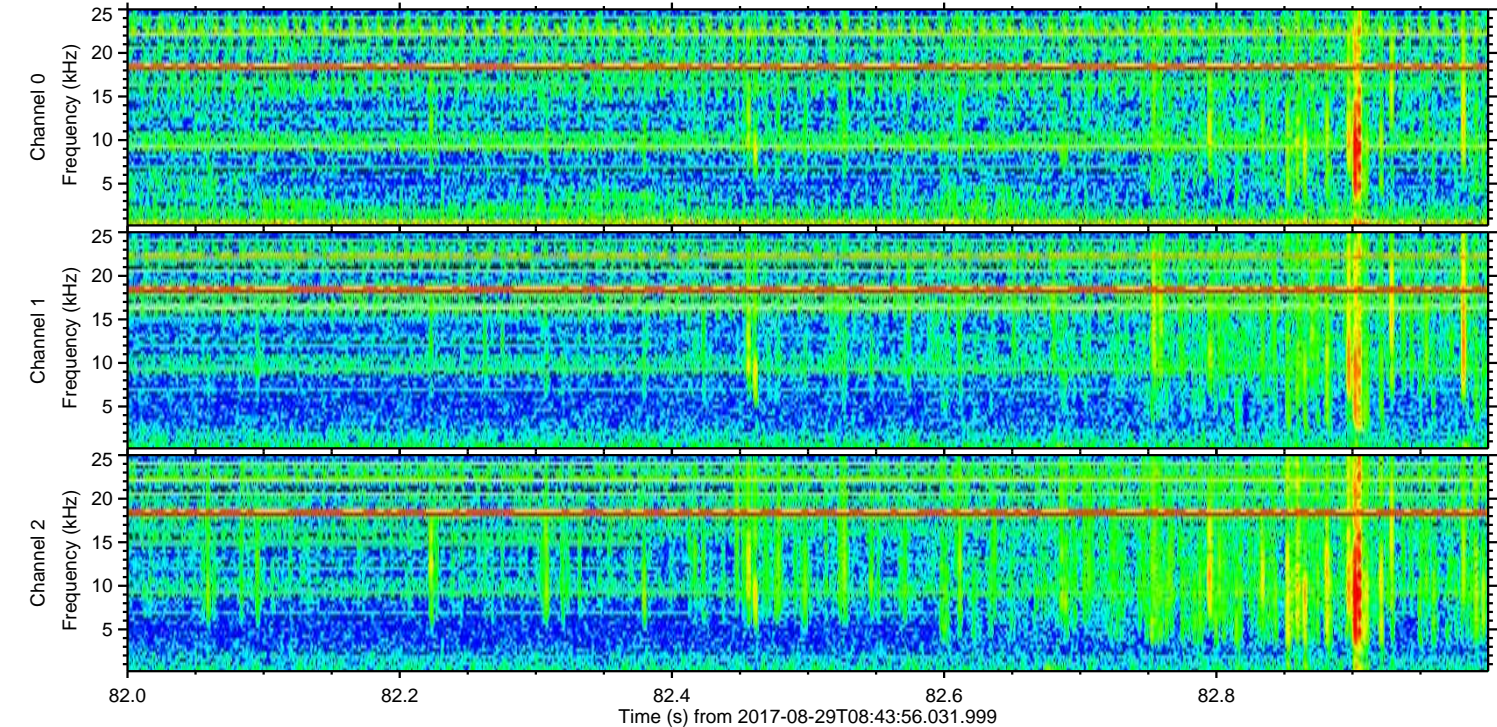
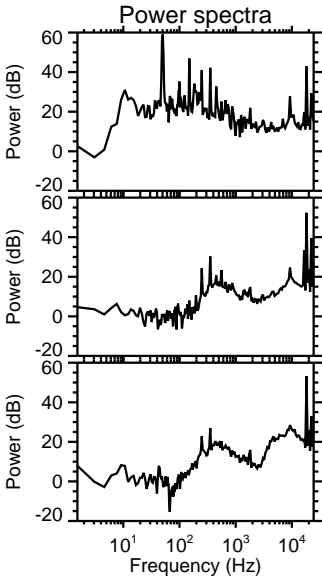
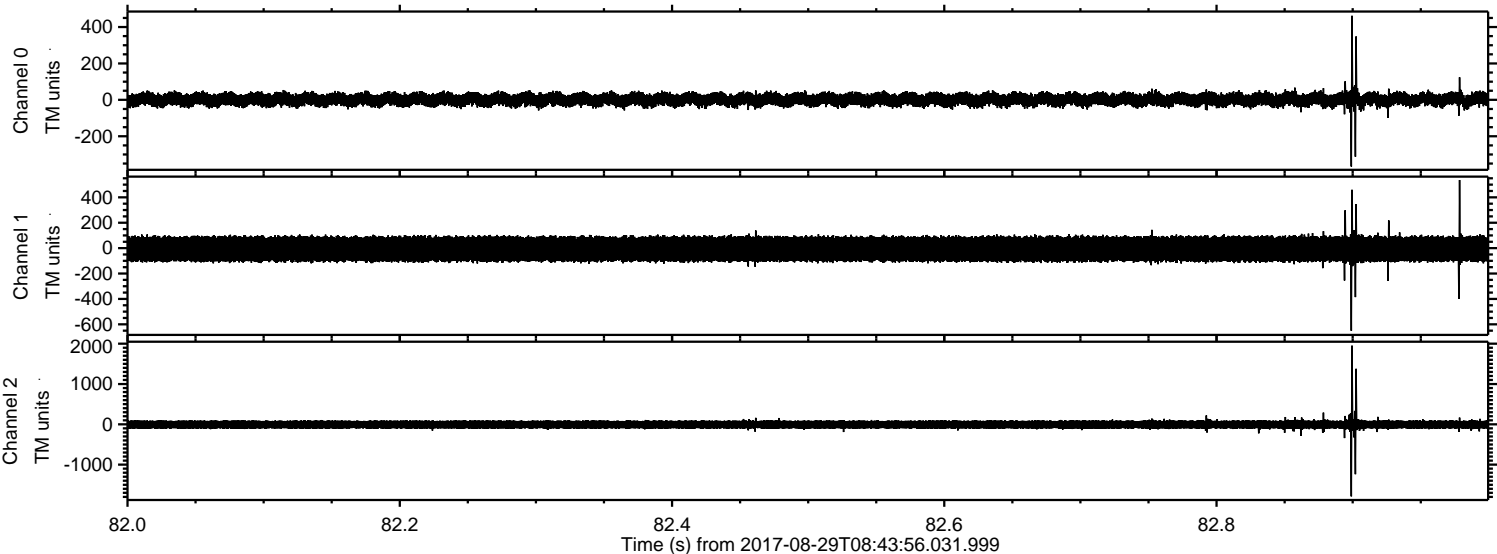

ELMAVAN 3D WAVEFORMS (Measured data sampled at 50 kHz) 51000 packets of 144 samples from 2017-08-29T08:43:56.031.999. Part 129/147

Processed Tue Aug 29 10:51:56 2017 by ELM ver.2012-10-06 from 001__elm20170829_084355__dat00.bin

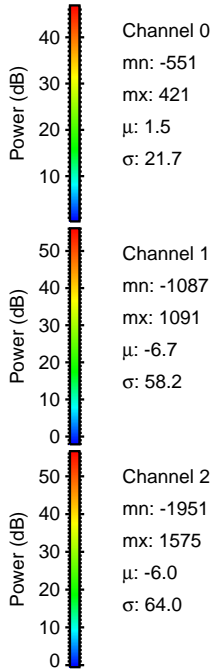
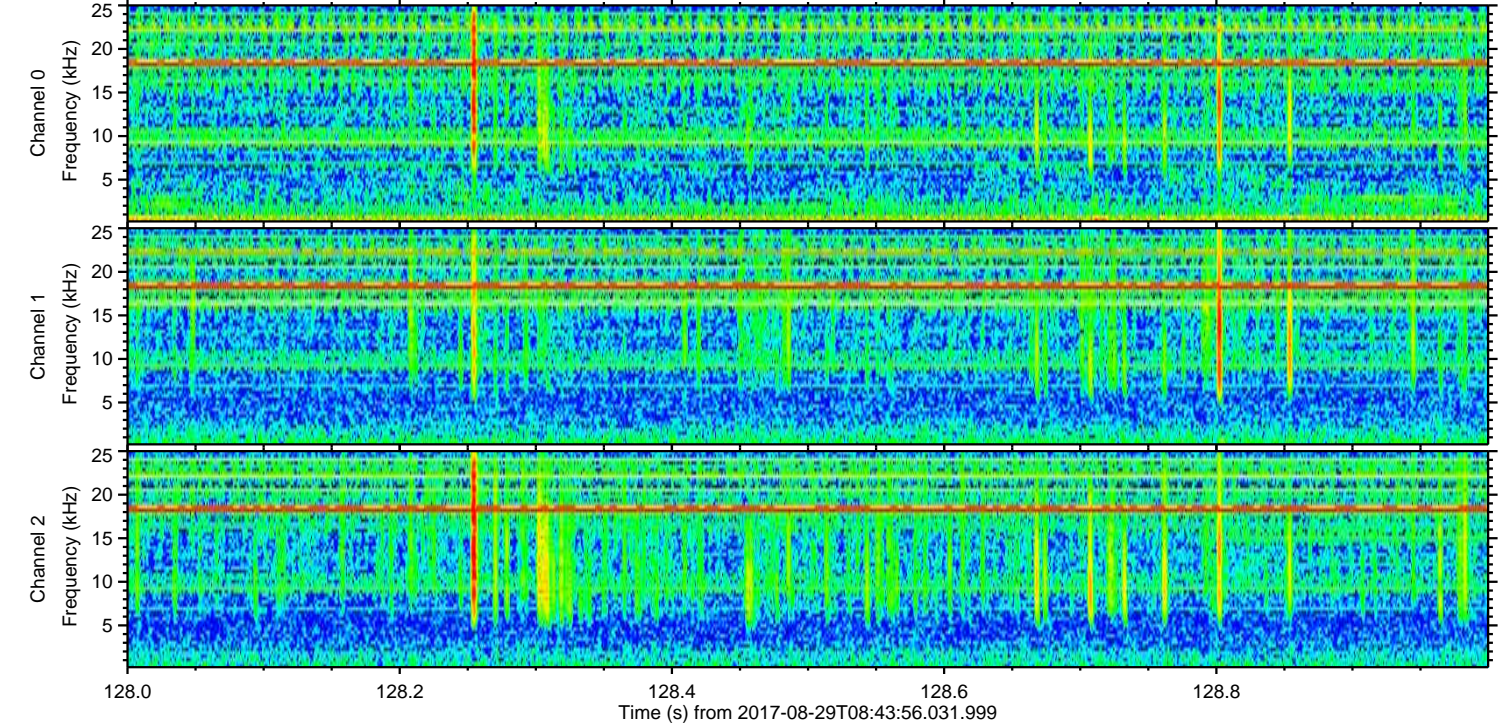
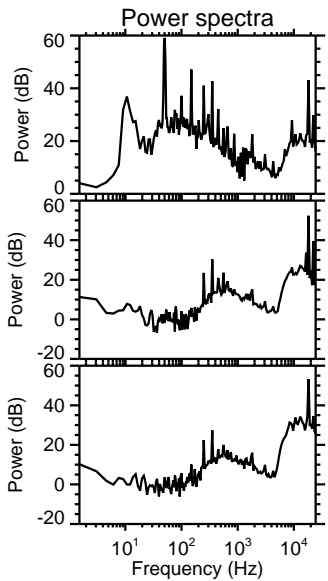
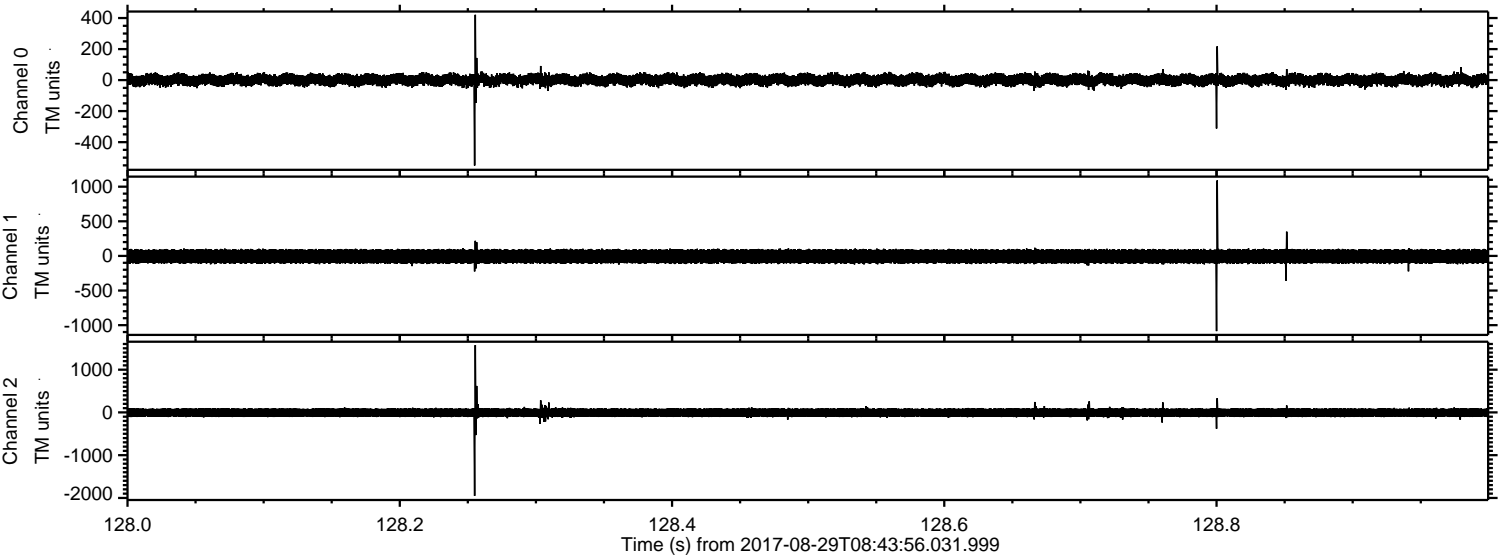

Channel 0
mn: -551
mx: 421
 μ : 1.5
 σ : 21.7

Channel 1
mn: -1087
mx: 1091
 μ : -6.7
 σ : 58.2

Channel 2
mn: -1951
mx: 1575
 μ : -6.0
 σ : 64.0

Processed Tue Aug 29 10:51:57 2017 by ELM ver.2012-10-06 from 001__elm20170829_084355__dat00.bin

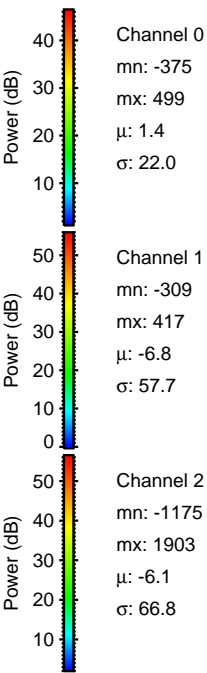
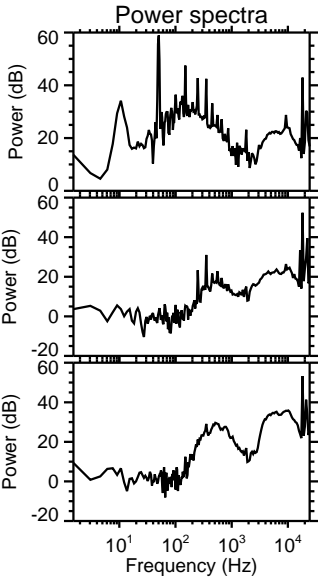
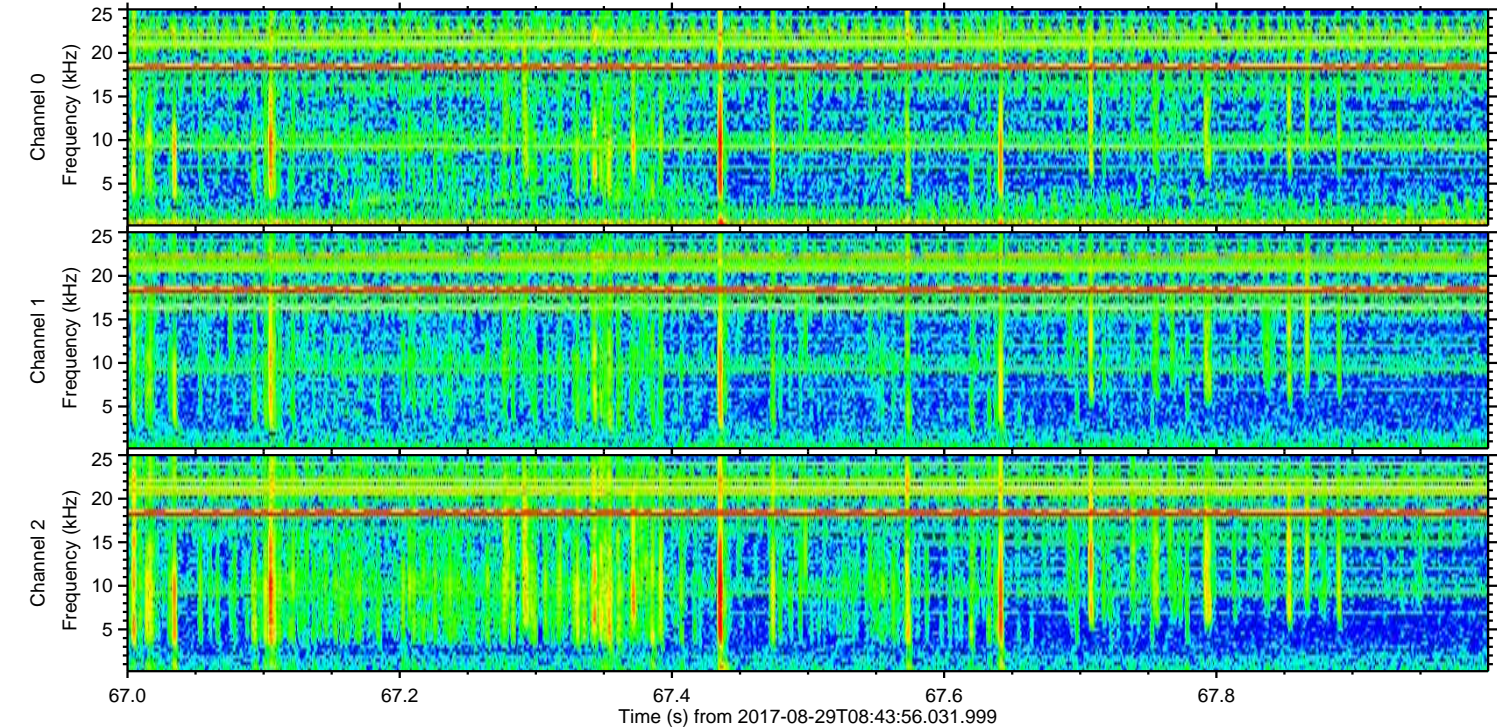
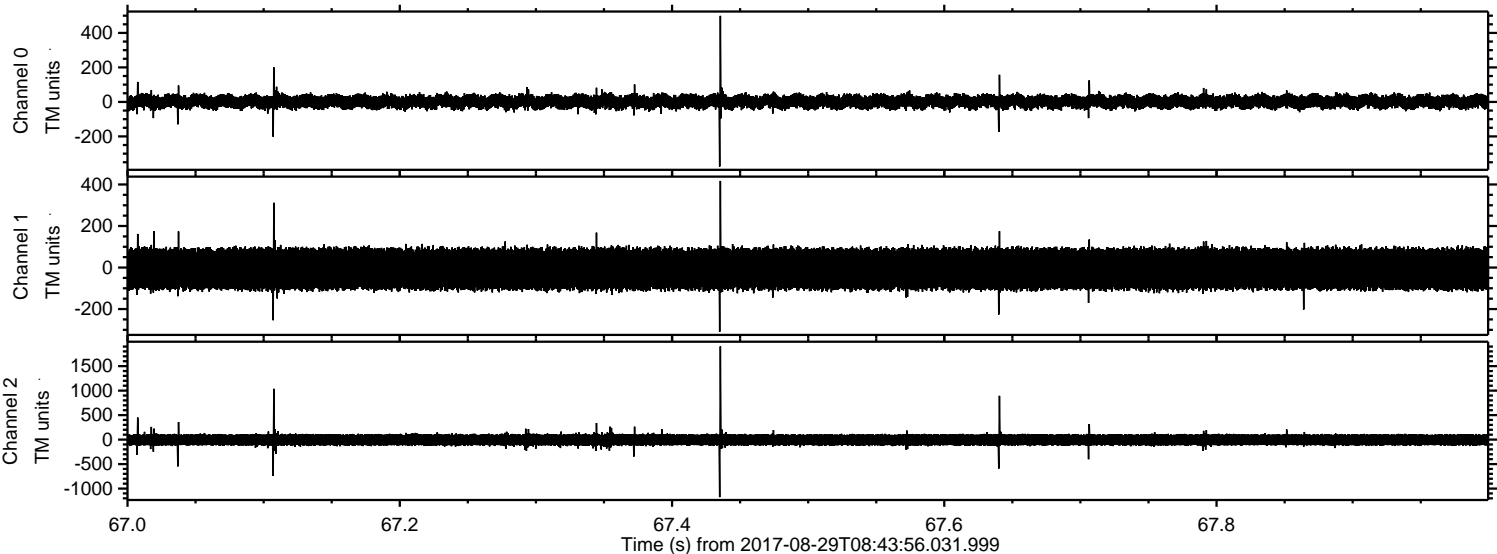

Processed Tue Aug 29 10:51:58 2017 by ELM ver.2012-10-06 from 001__elm20170829_084355__dat00.bin

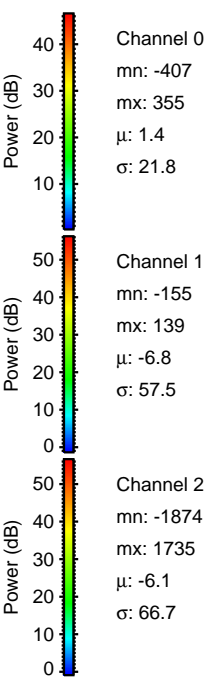
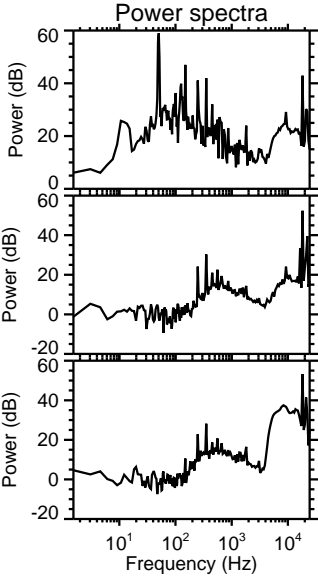
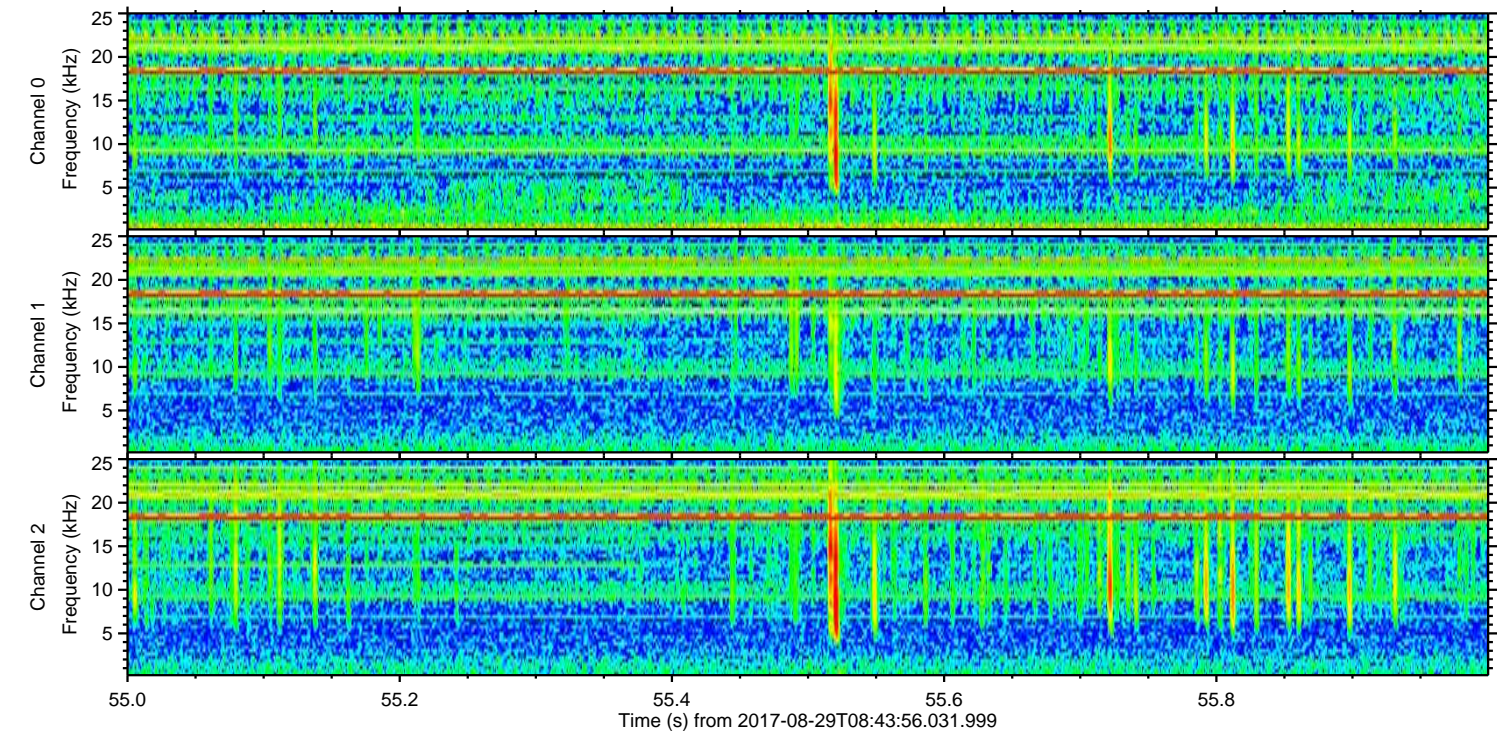
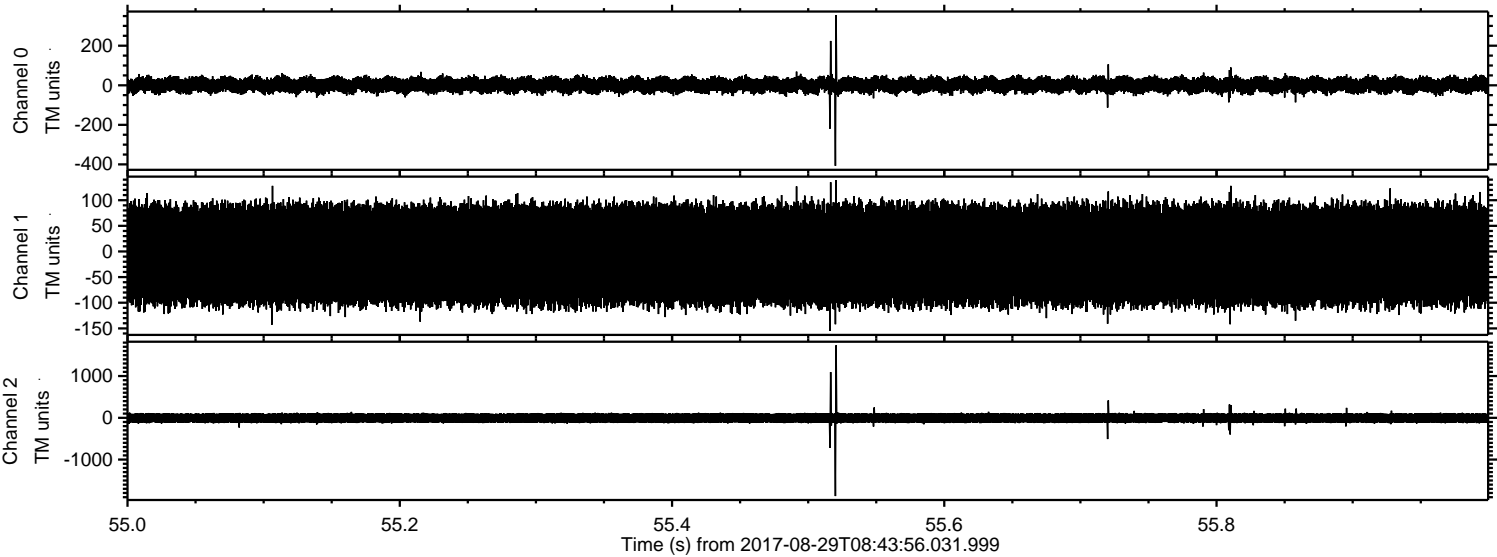

Processed Tue Aug 29 10:51:59 2017 by ELM ver.2012-10-06 from 001__elm20170829_084355__dat00.bin

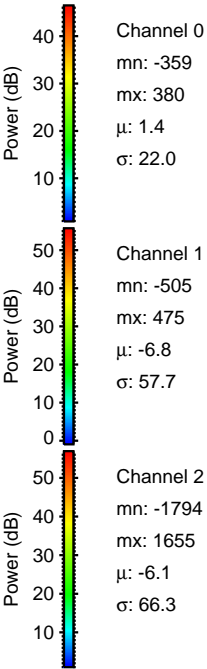
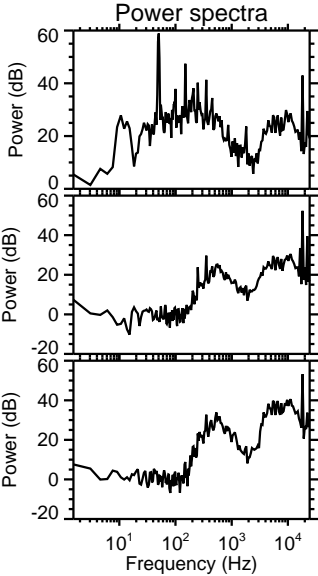
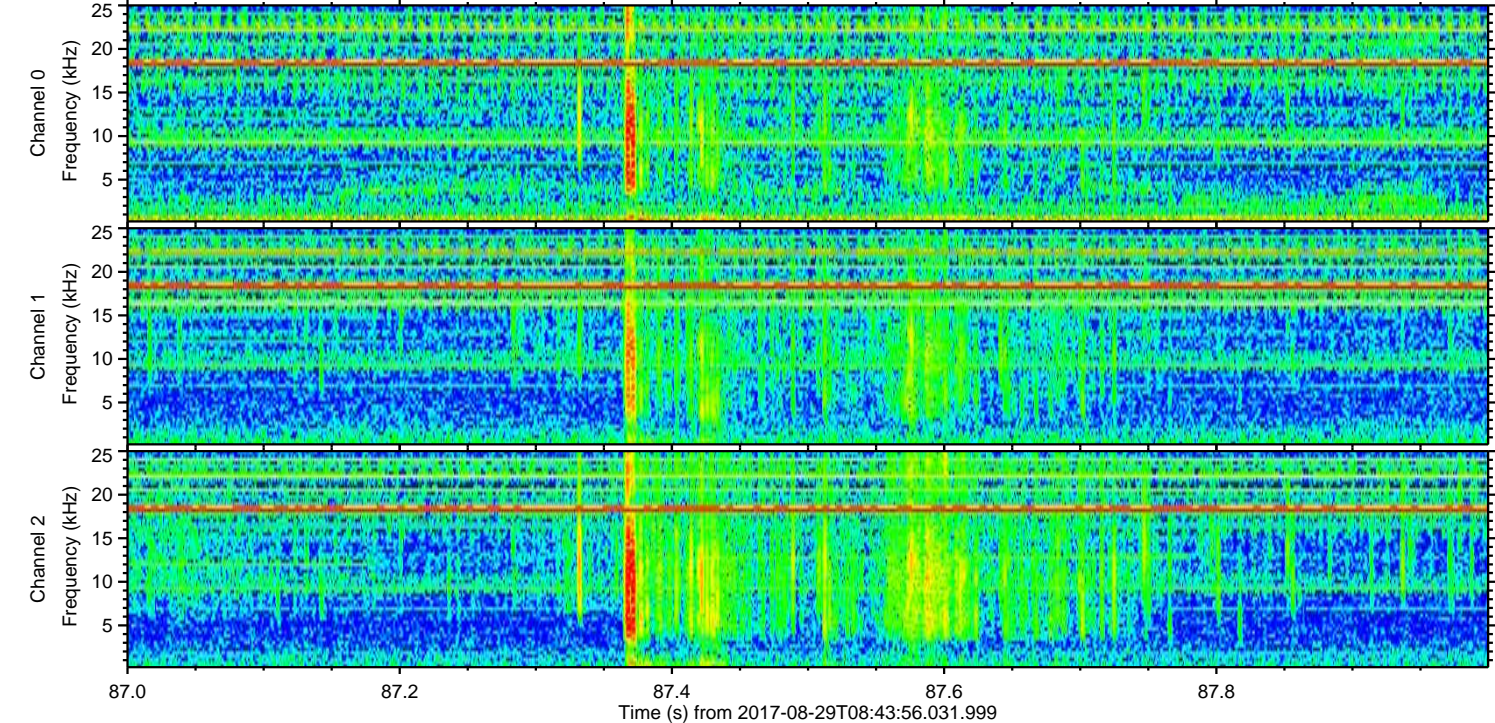
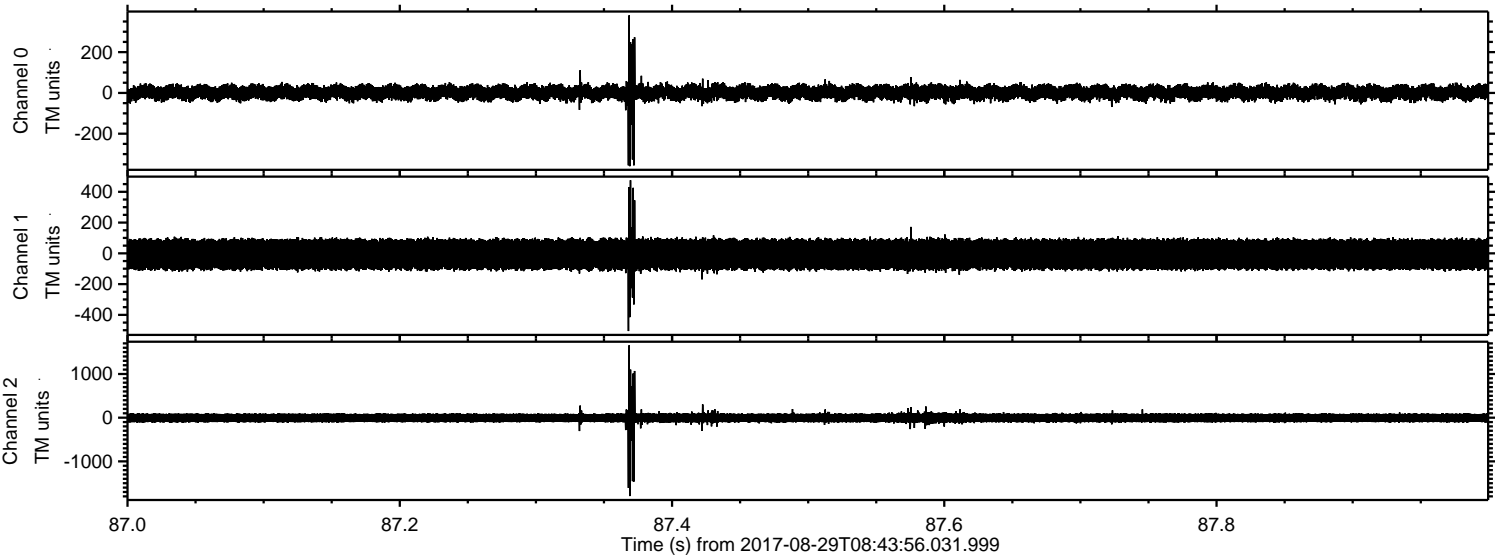

Processed Tue Aug 29 10:52:00 2017 by ELM ver.2012-10-06 from 001__elm20170829_084355__dat00.bin

