

# ELMAVAN 3D WAVEFORMS (Measured data sampled at 50 kHz) 51000 packets of 144 samples from 2017-08-29T00:23:34.171.999.

Processed Tue Aug 29 02:31:01 2017 by ELM ver.2012-10-06 from 001\_\_elm20170829\_002333\_\_dat00.bin

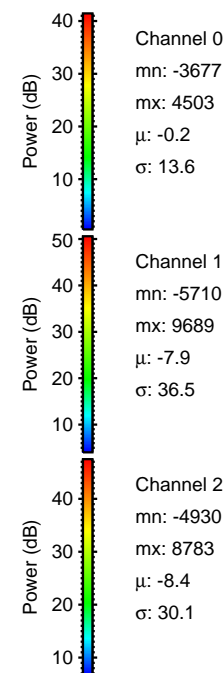
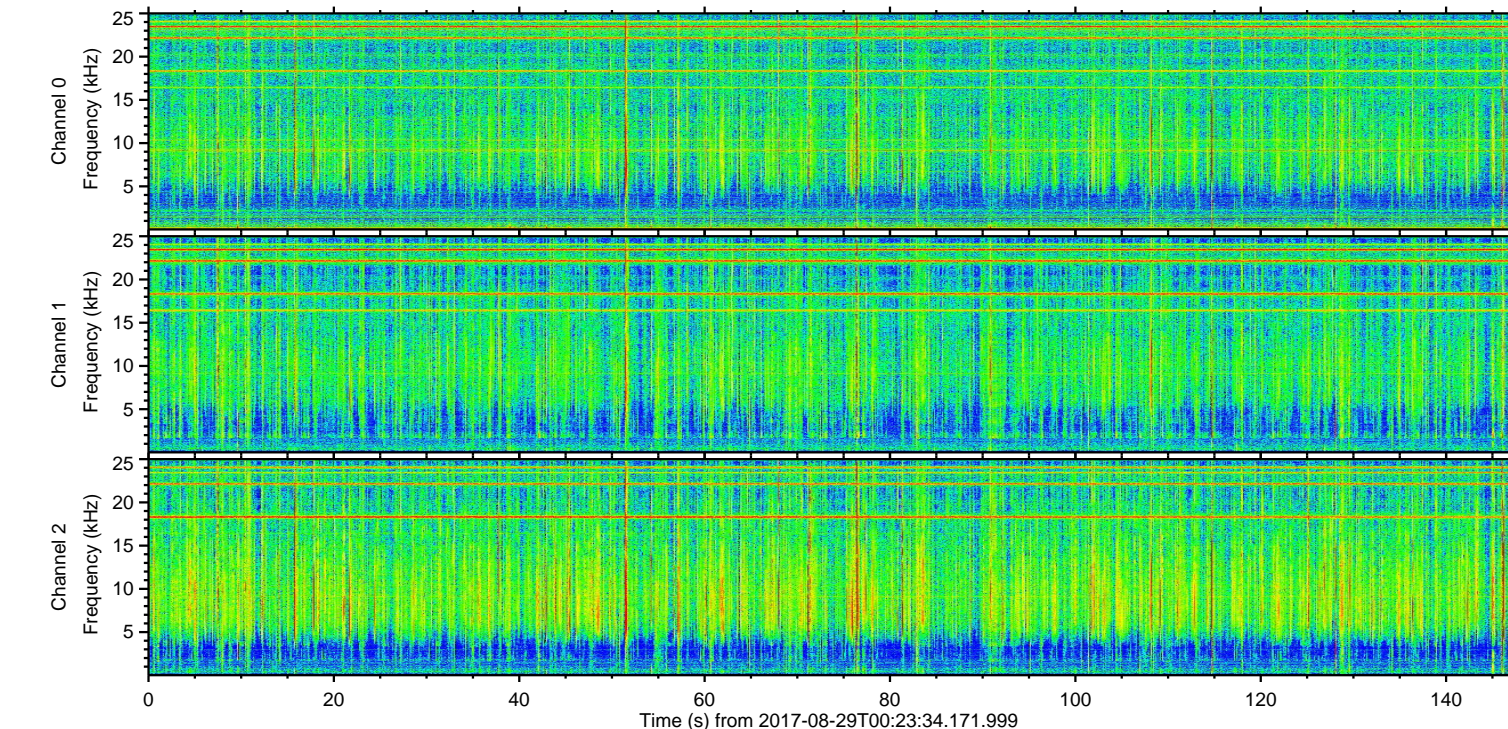
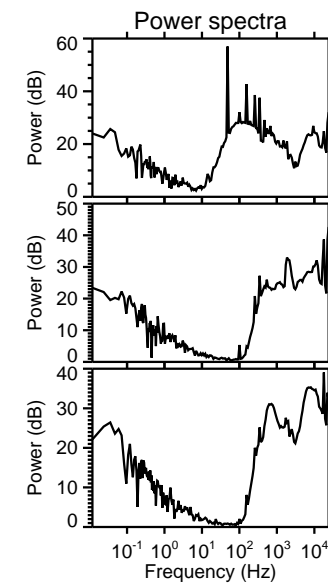
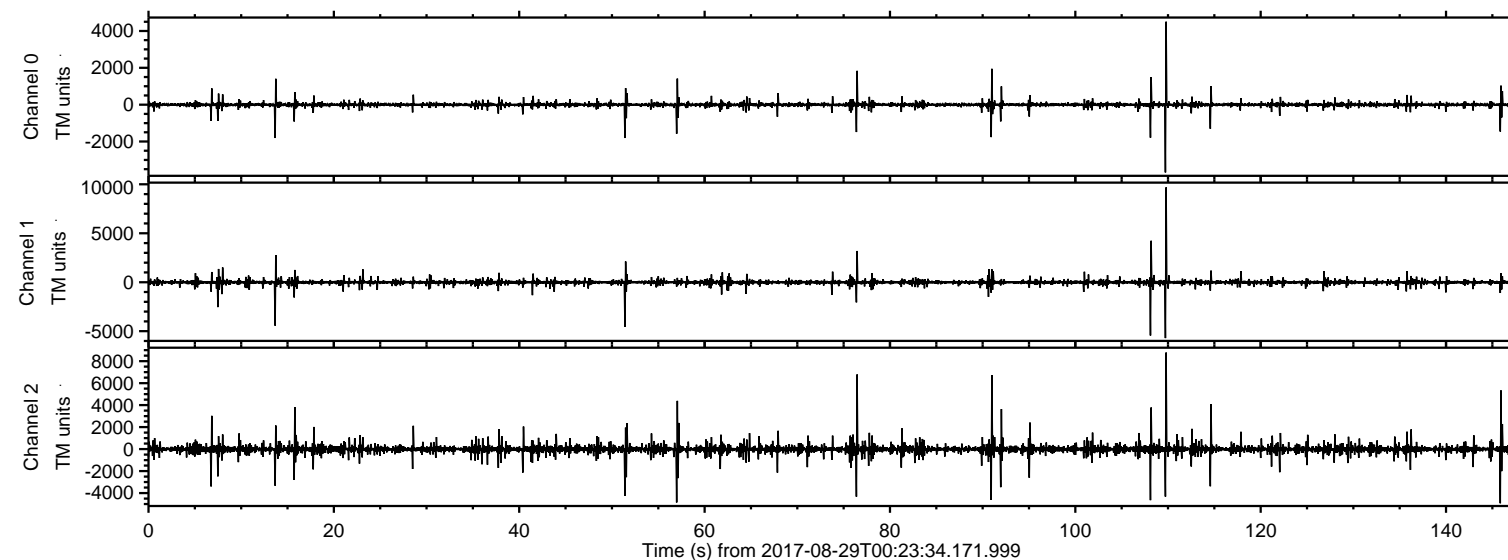

Channel 0  
mn: -3677  
mx: 4503  
 $\mu$ : -0.2  
 $\sigma$ : 13.6

Channel 1  
mn: -5710  
mx: 9689  
 $\mu$ : -7.9  
 $\sigma$ : 36.5

Channel 2  
mn: -4930  
mx: 8783  
 $\mu$ : -8.4  
 $\sigma$ : 30.1



ELMAVAN 3D WAVEFORMS (Measured data sampled at 50 kHz) 51000 packets of 144 samples from 2017-08-29T00:23:34.171.999. Part 110/147

Processed Tue Aug 29 02:31:07 2017 by ELM ver.2012-10-06 from 001\_\_elm20170829\_002333\_\_dat00.bin

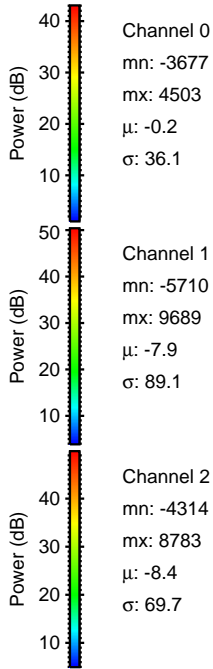
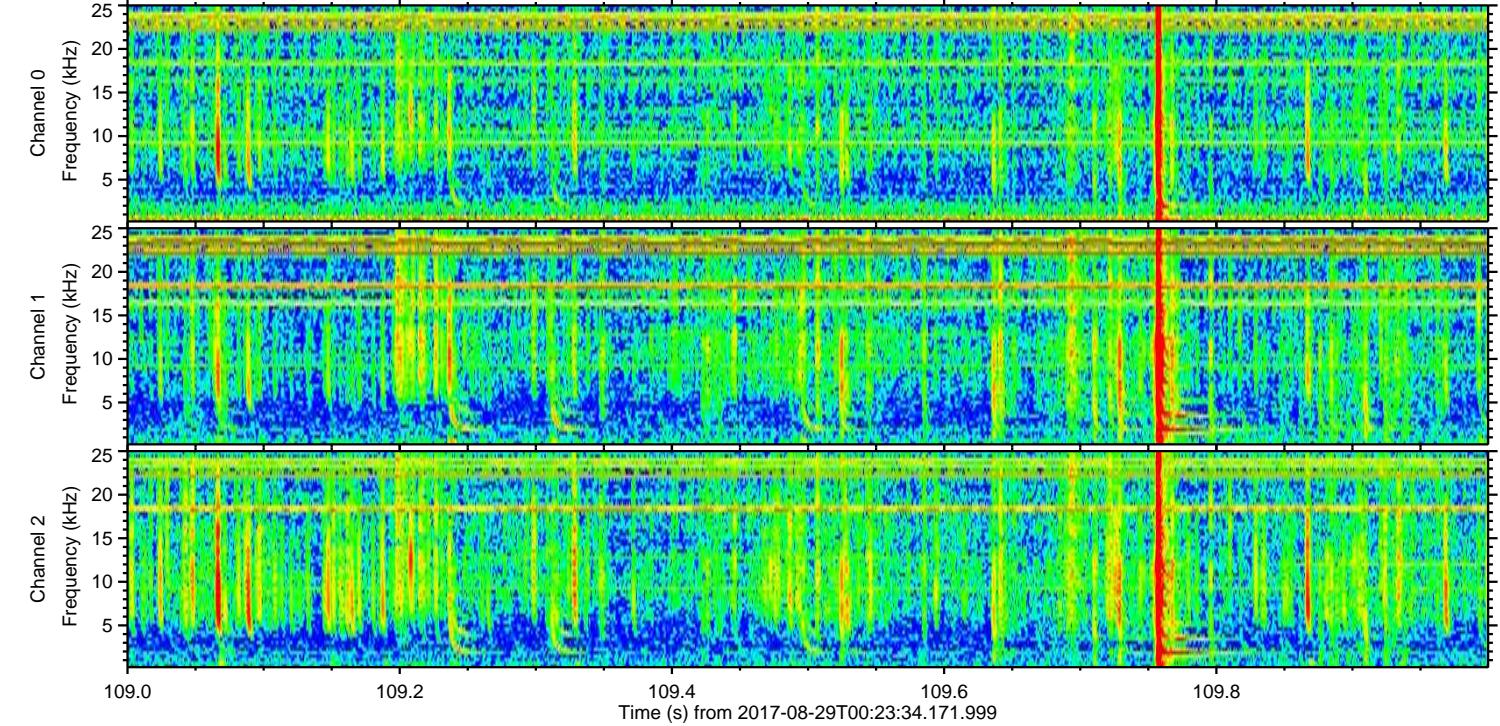
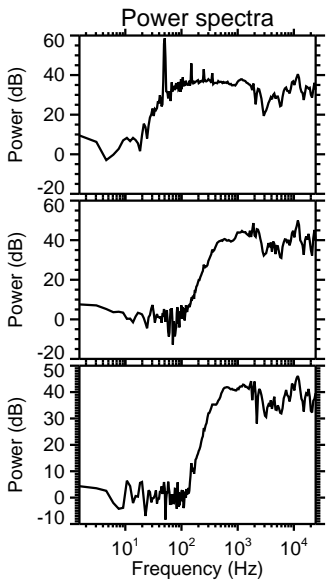
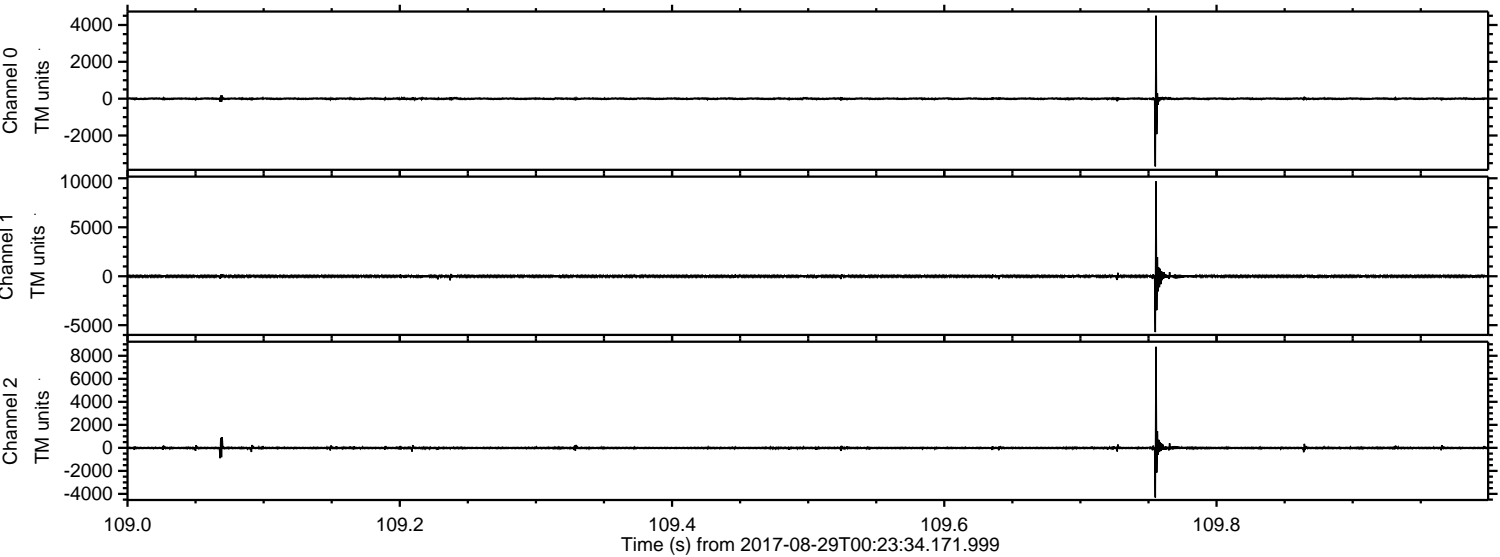

Channel 0  
mn: -3677  
mx: 4503  
 $\mu$ : -0.2  
 $\sigma$ : 36.1

Channel 1  
mn: -5710  
mx: 9689  
 $\mu$ : -7.9  
 $\sigma$ : 89.1

Channel 2  
mn: -4314  
mx: 8783  
 $\mu$ : -8.4  
 $\sigma$ : 69.7



Processed Tue Aug 29 02:31:08 2017 by ELM ver.2012-10-06 from 001\_\_elm20170829\_002333\_\_dat00.bin

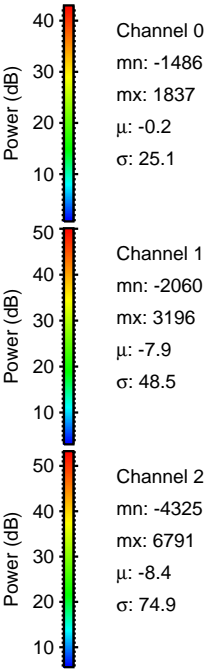
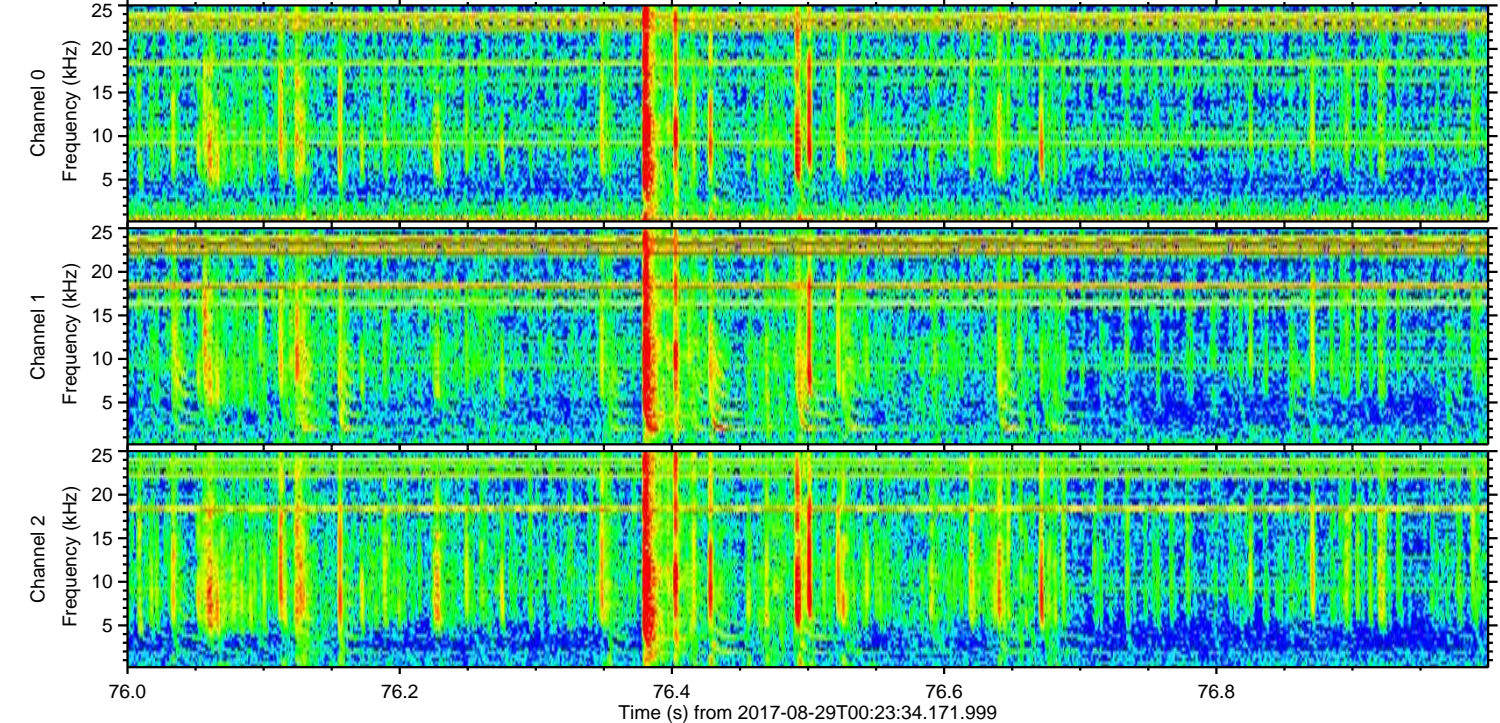
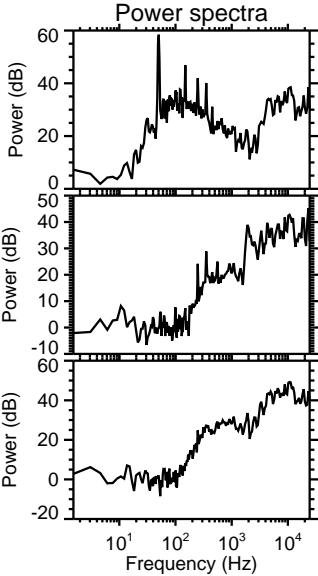
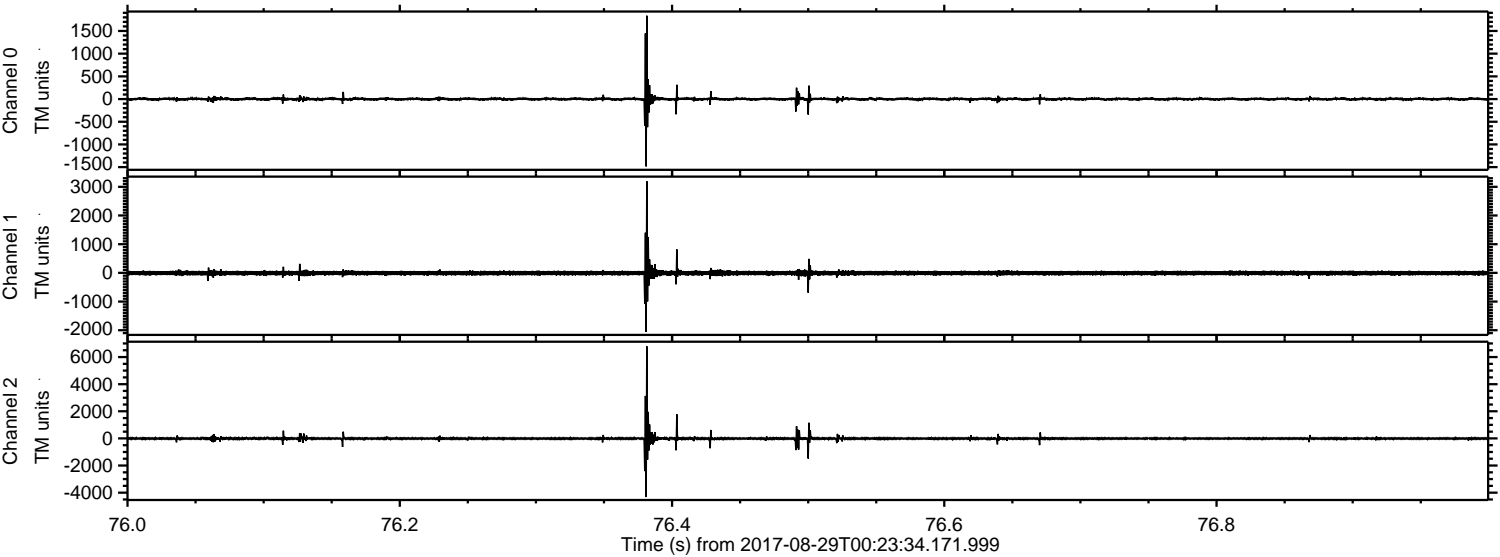



Processed Tue Aug 29 02:31:09 2017 by ELM ver.2012-10-06 from 001\_\_elm20170829\_002333\_\_dat00.bin

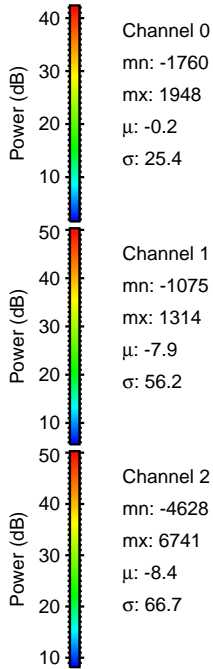
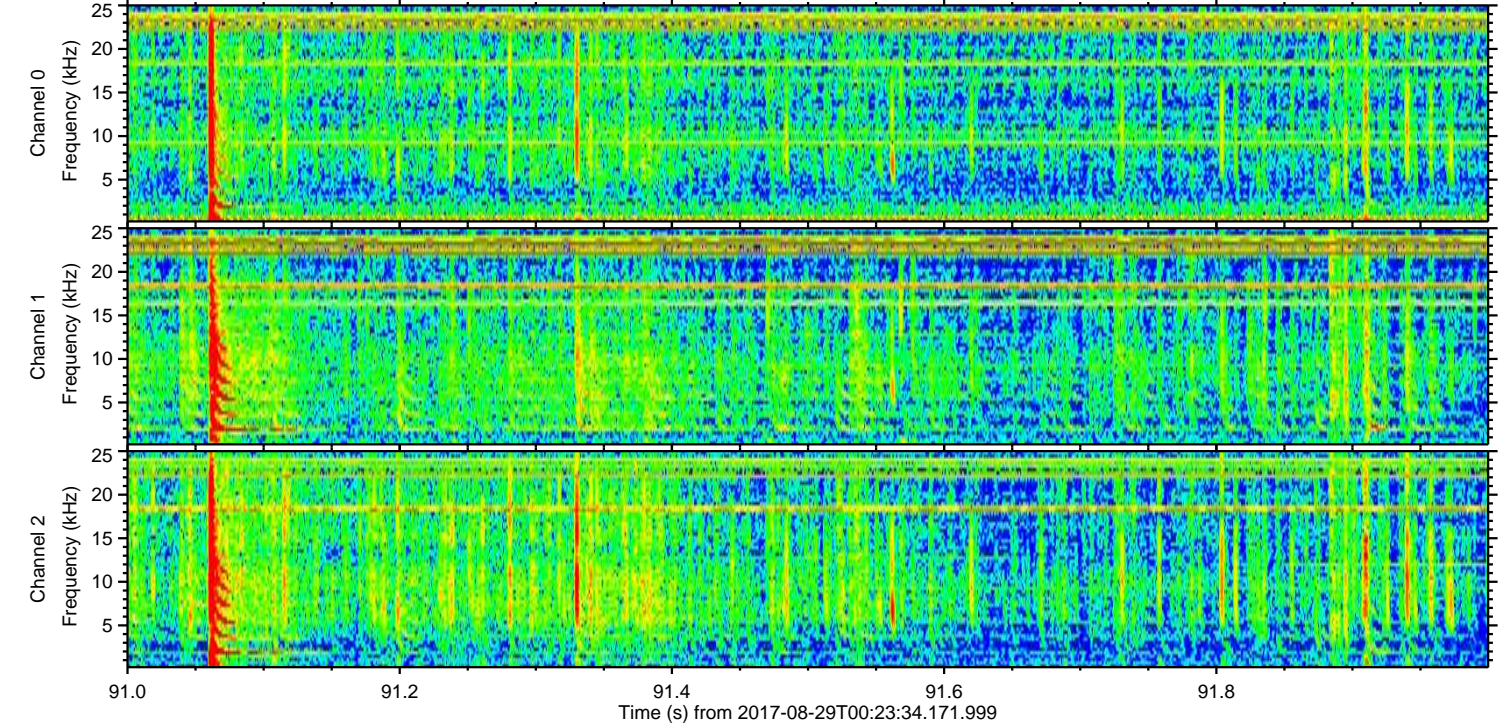
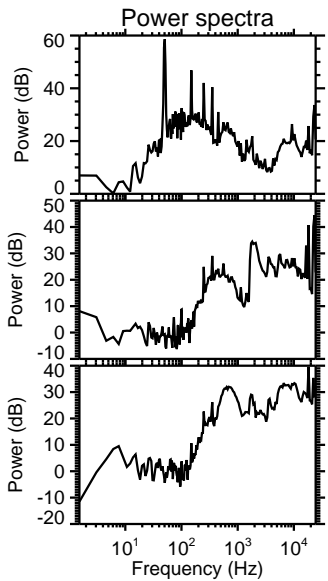
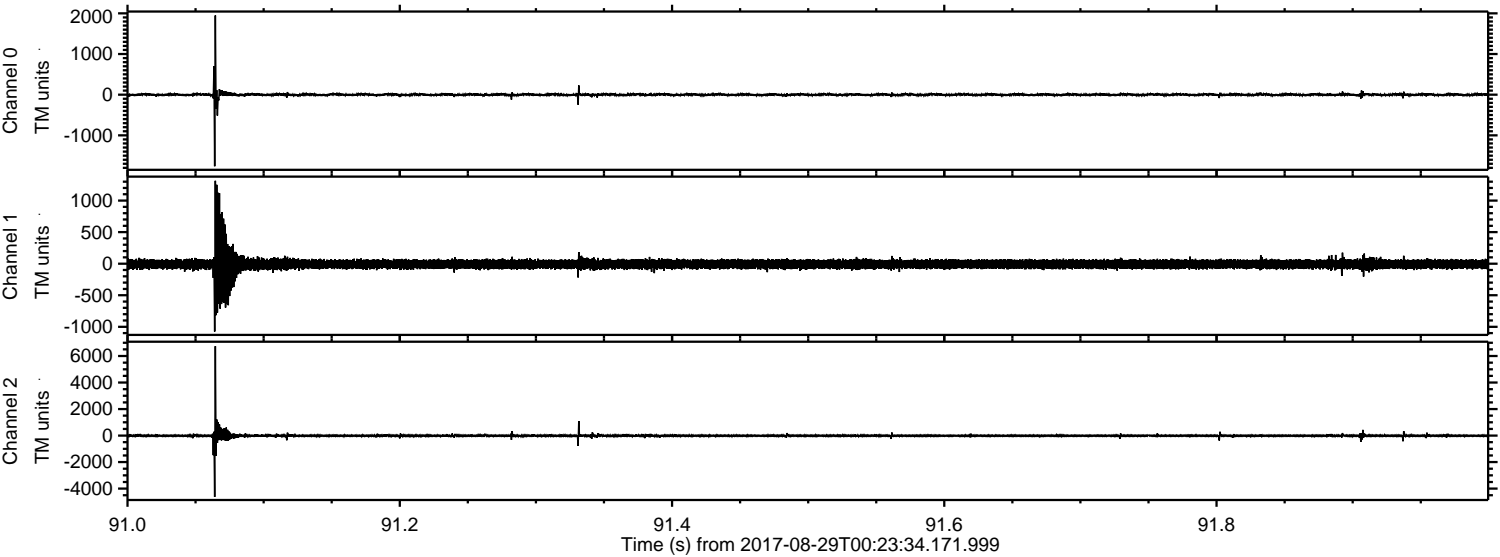



ELMAVAN 3D WAVEFORMS (Measured data sampled at 50 kHz) 51000 packets of 144 samples from 2017-08-29T00:23:34.171.999. Part 109/147

Processed Tue Aug 29 02:31:10 2017 by ELM ver.2012-10-06 from 001\_\_elm20170829\_002333\_\_dat00.bin

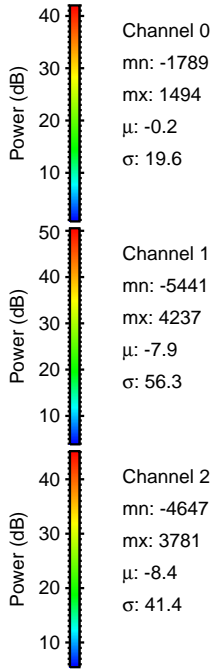
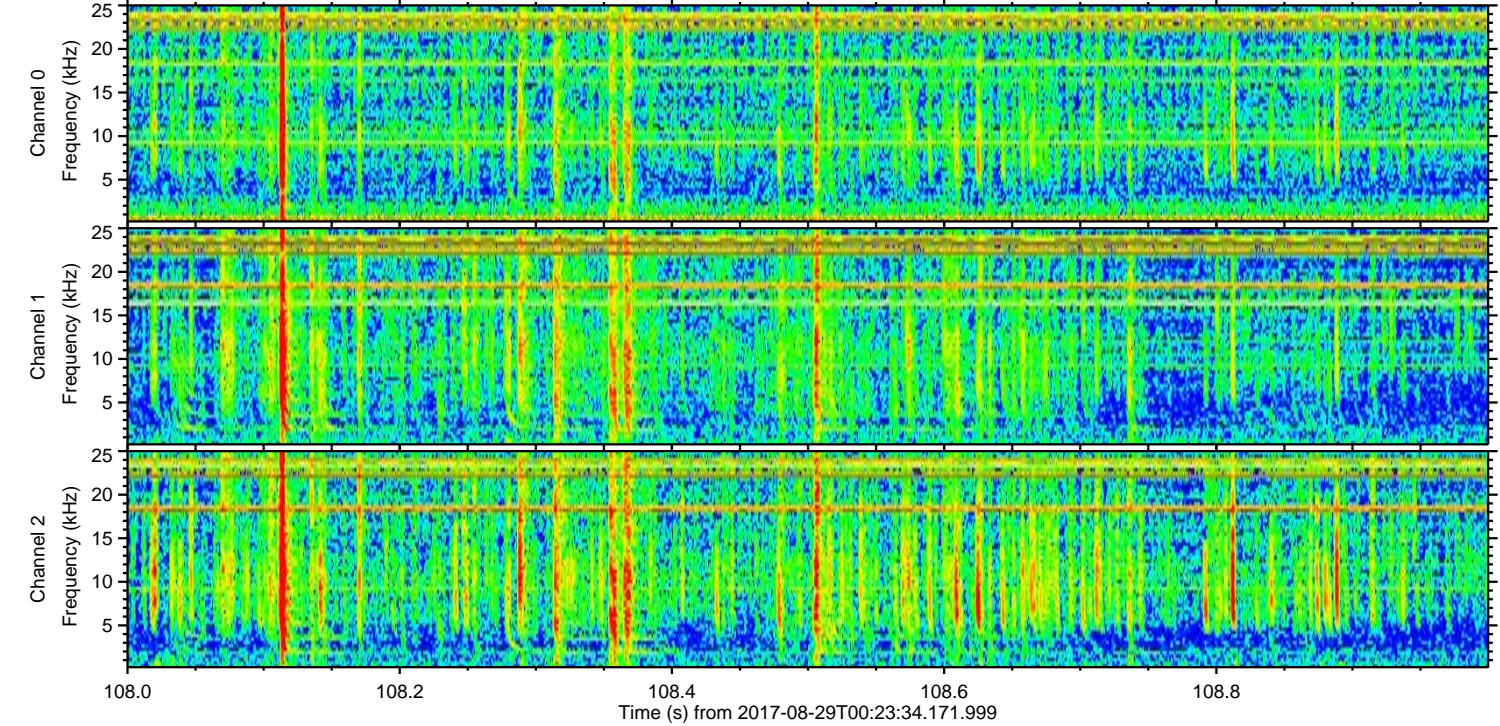
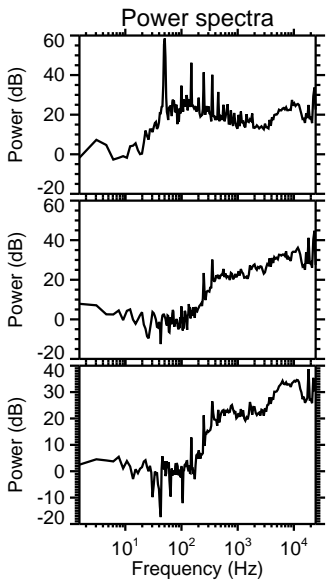
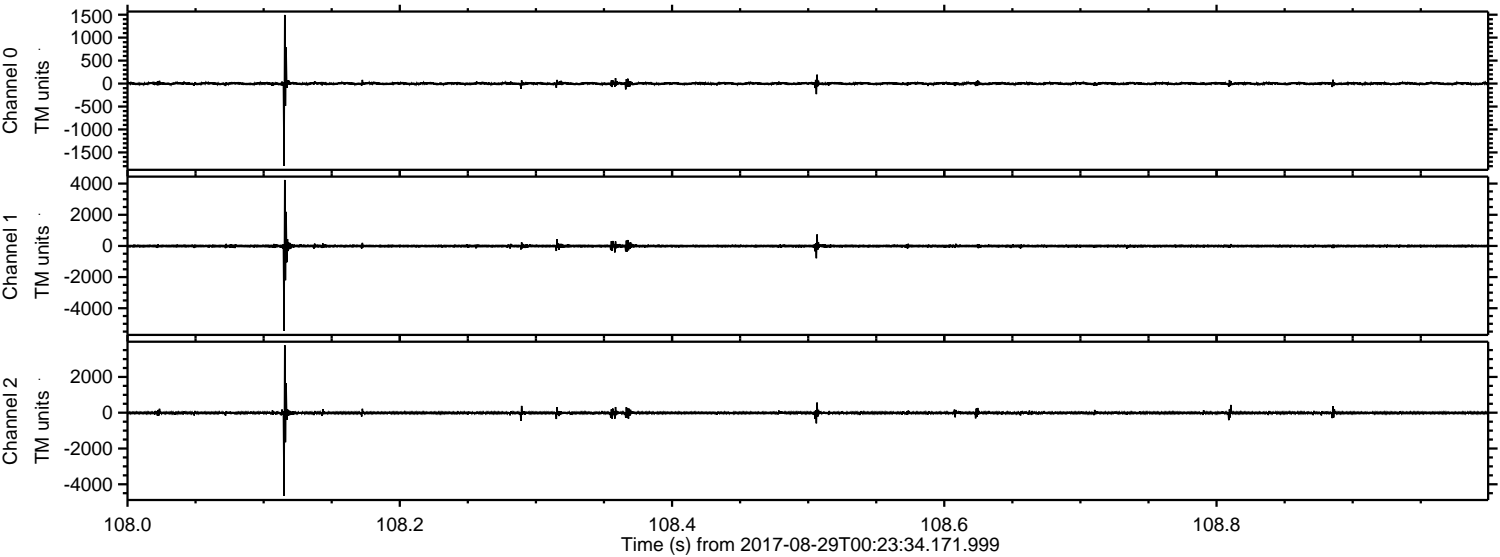



ELMAVAN 3D WAVEFORMS (Measured data sampled at 50 kHz) 51000 packets of 144 samples from 2017-08-29T00:23:34.171.999. Part 146/147

Processed Tue Aug 29 02:31:10 2017 by ELM ver.2012-10-06 from 001\_\_elm20170829\_002333\_\_dat00.bin

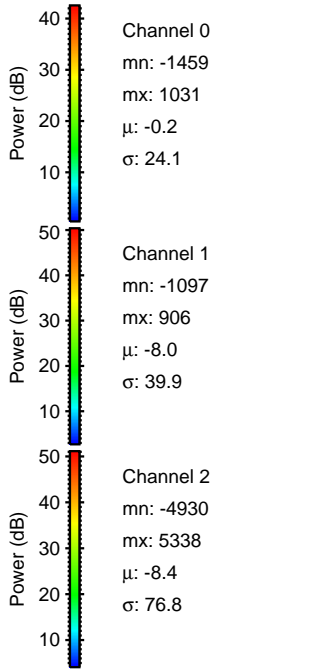
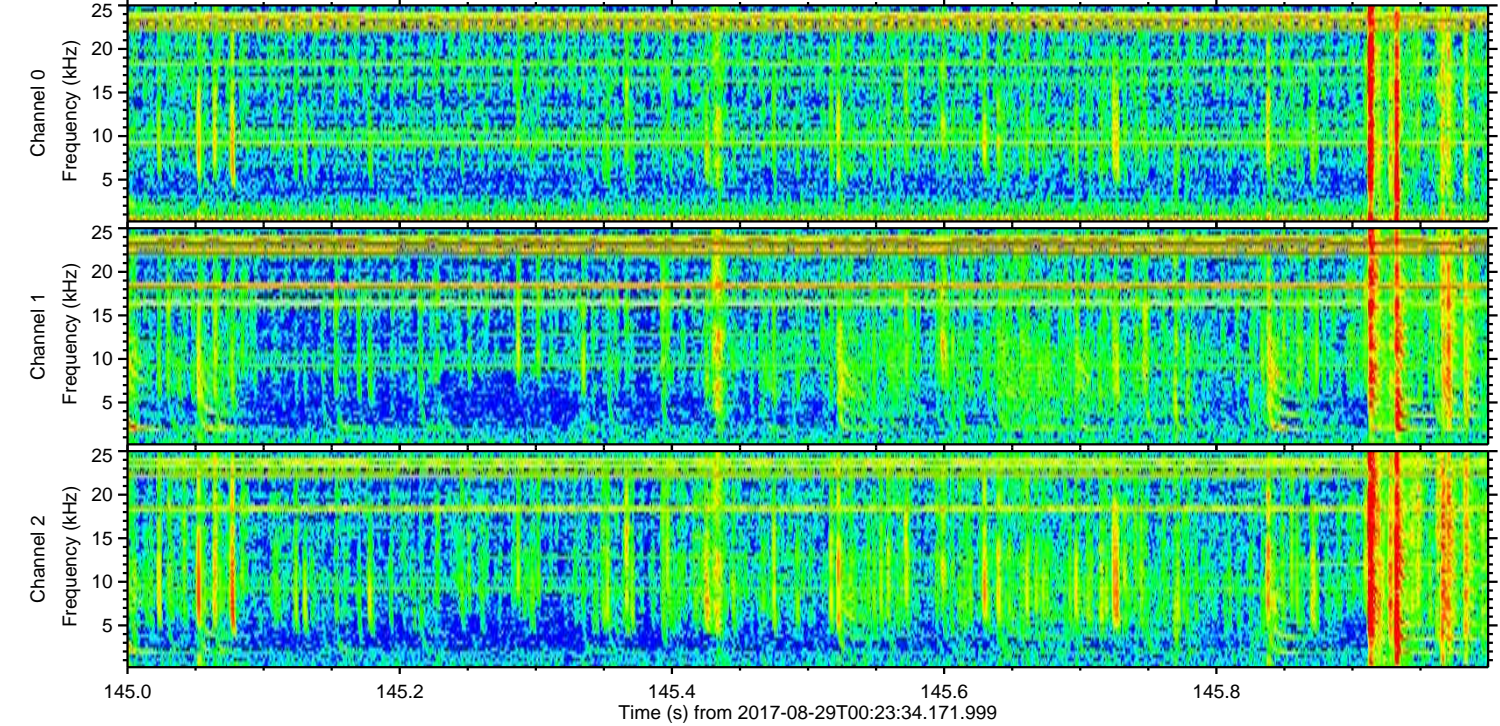
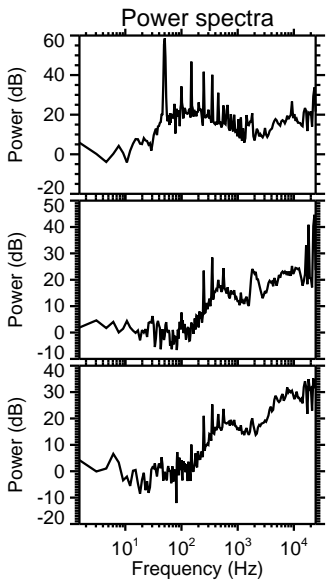
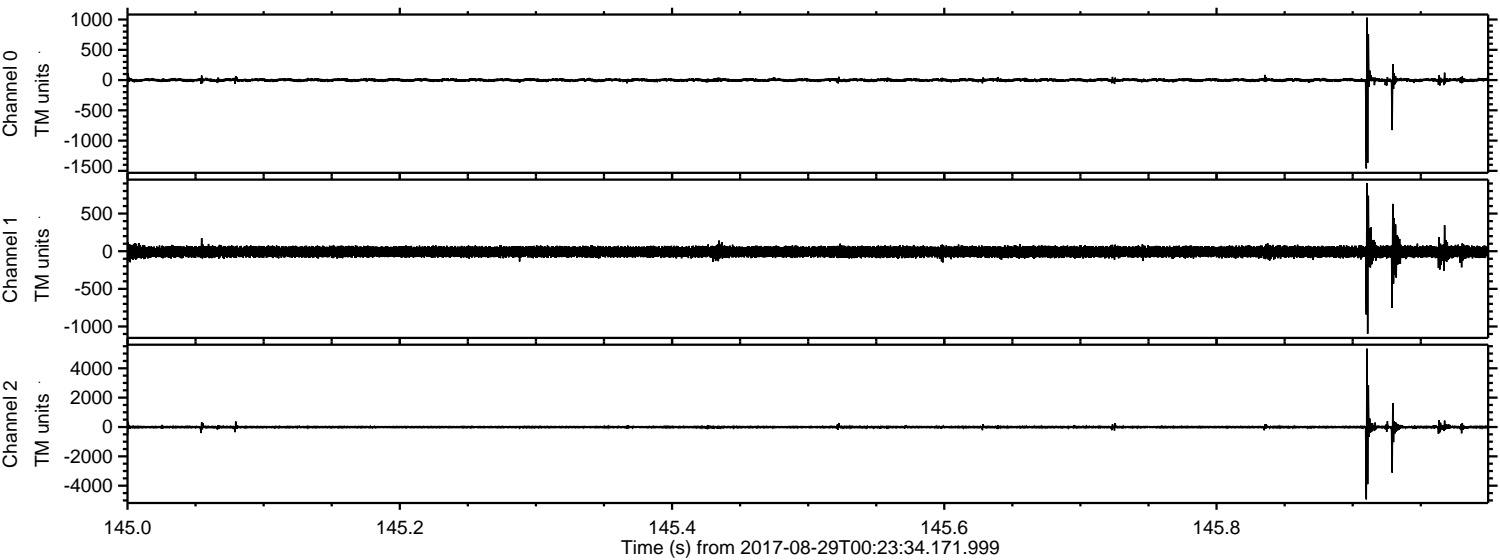



Processed Tue Aug 29 02:31:11 2017 by ELM ver.2012-10-06 from 001\_\_elm20170829\_002333\_\_dat00.bin

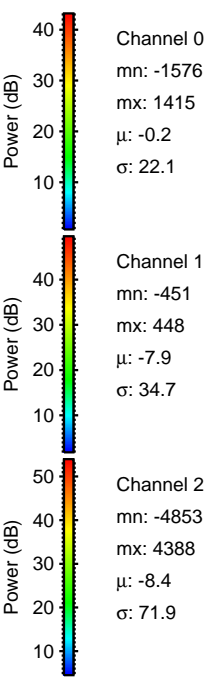
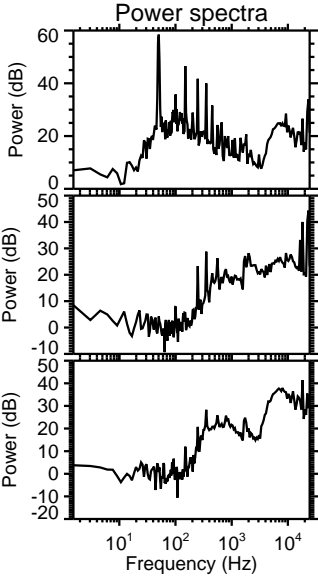
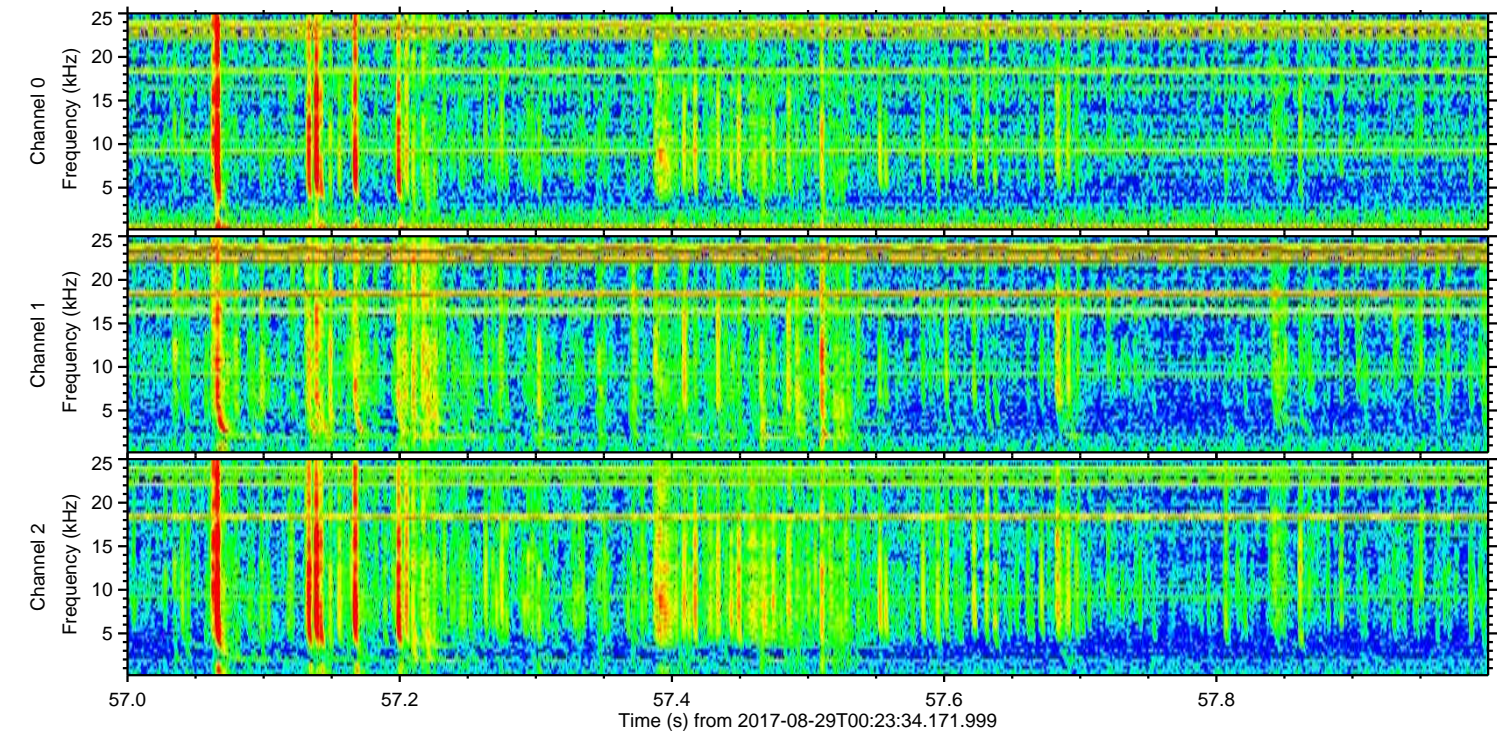
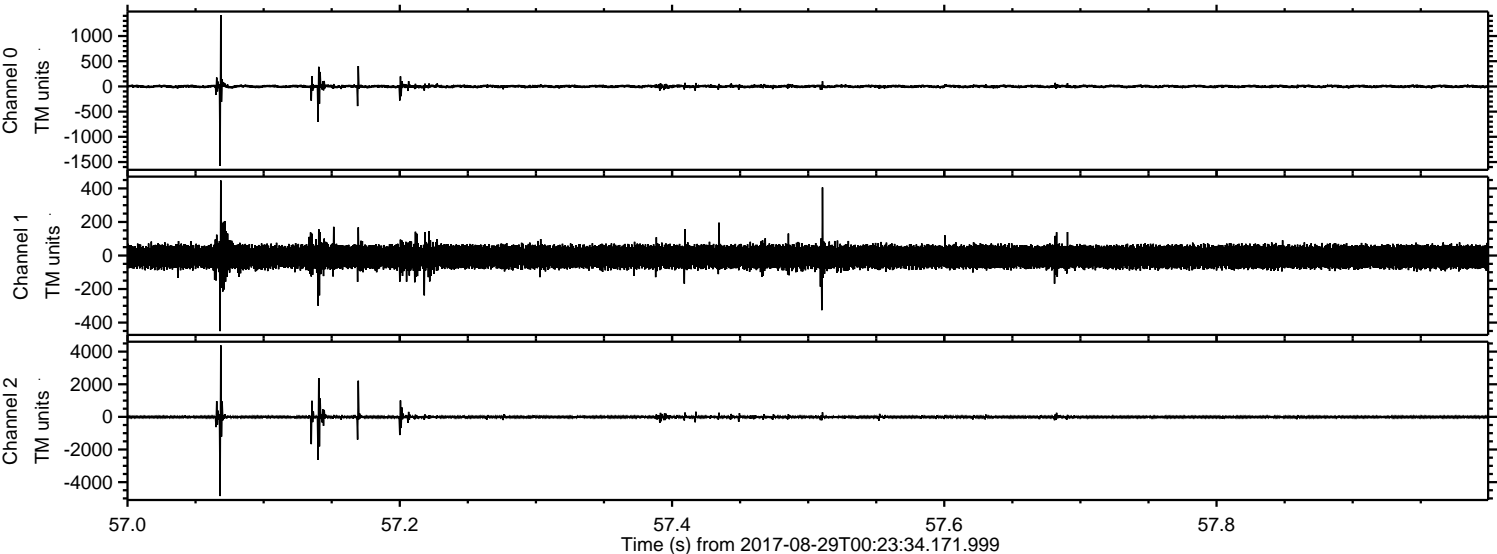



Processed Tue Aug 29 02:31:12 2017 by ELM ver.2012-10-06 from 001\_\_elm20170829\_002333\_\_dat00.bin

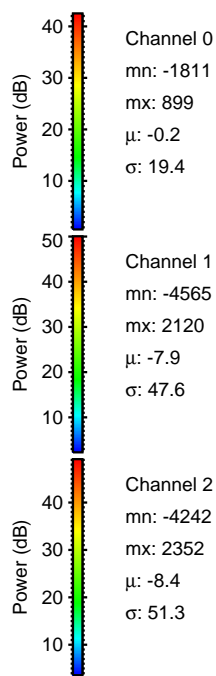
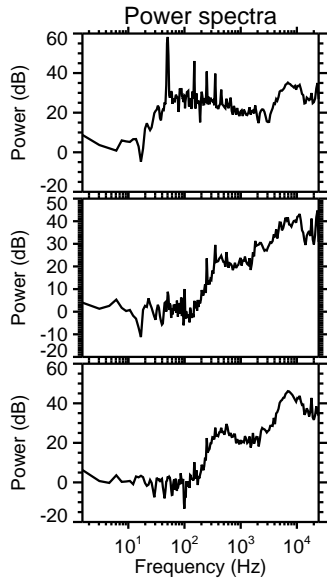
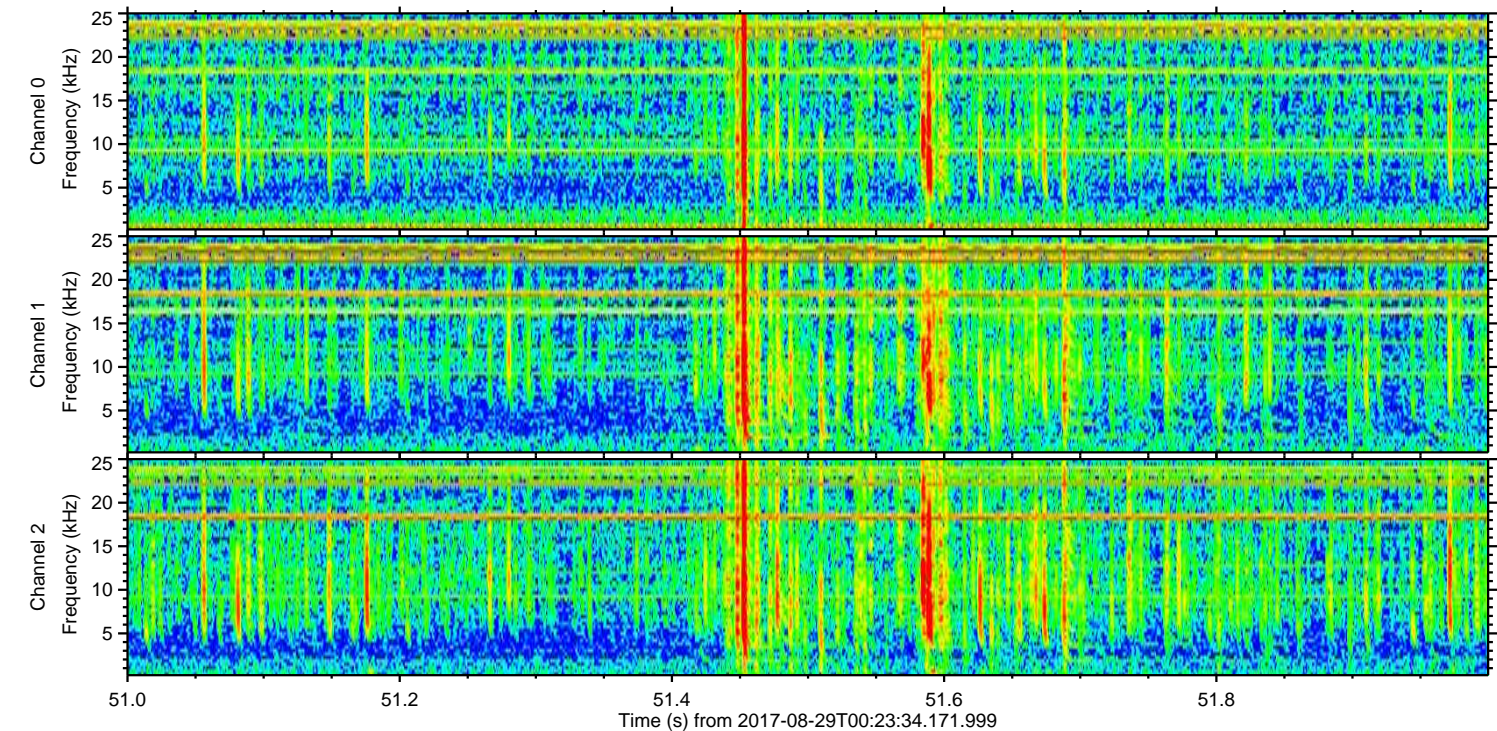
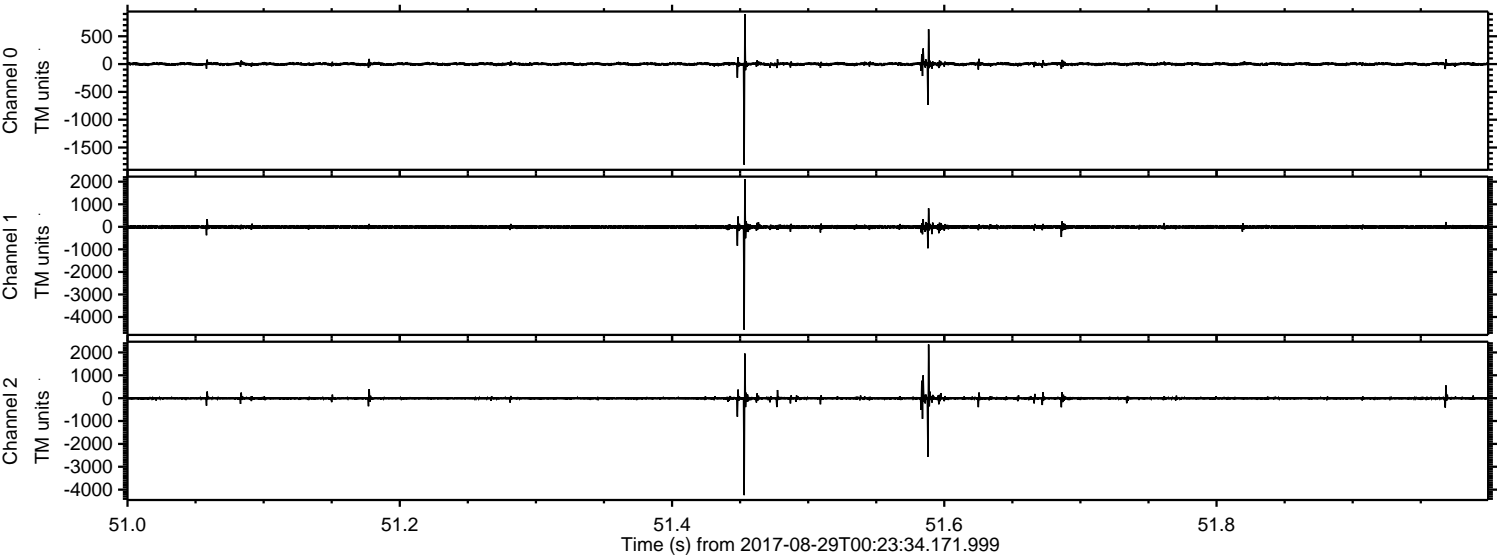



Processed Tue Aug 29 02:31:12 2017 by ELM ver.2012-10-06 from 001\_\_elm20170829\_002333\_\_dat00.bin

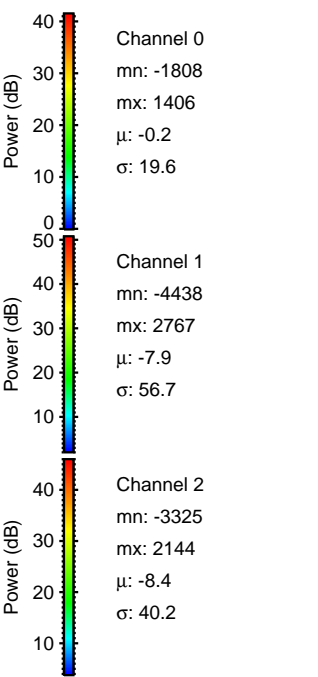
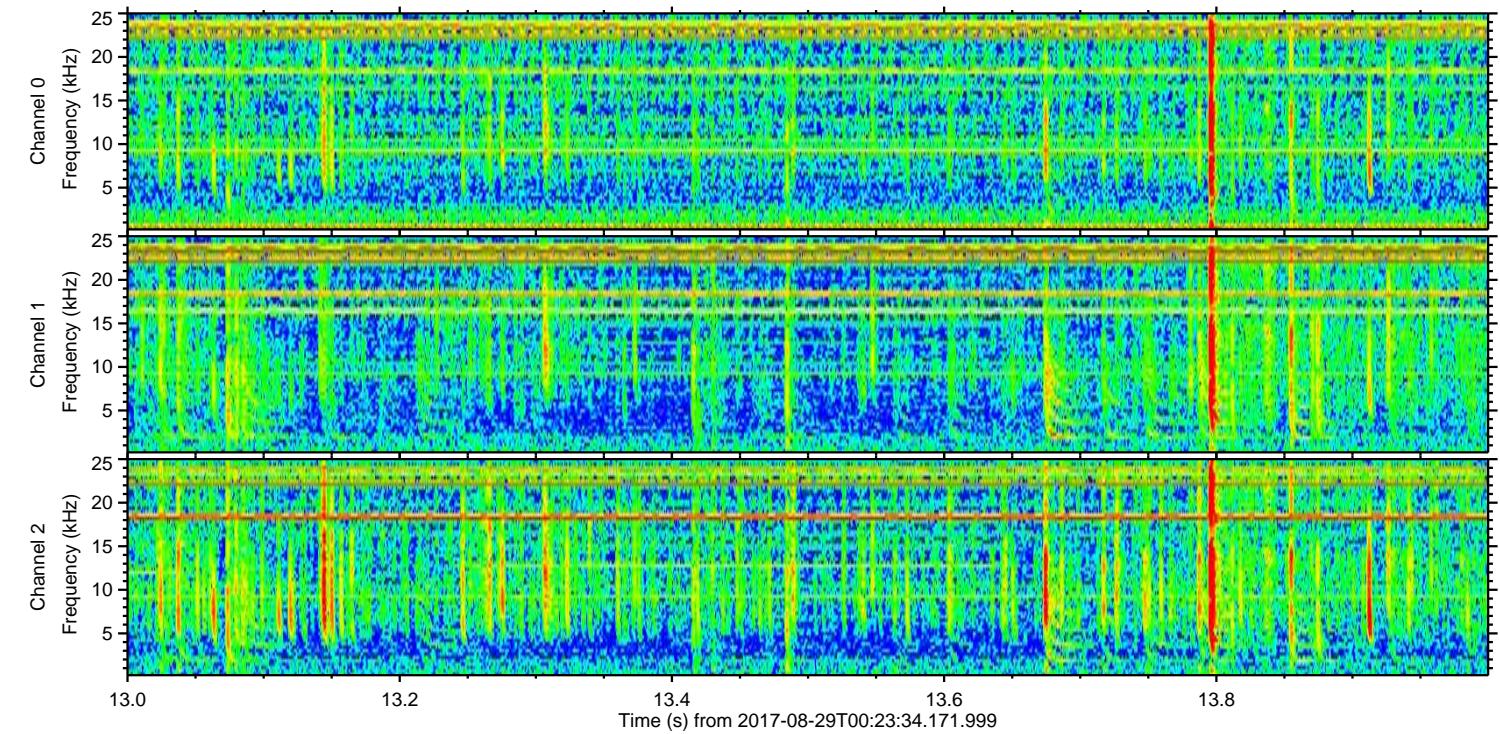
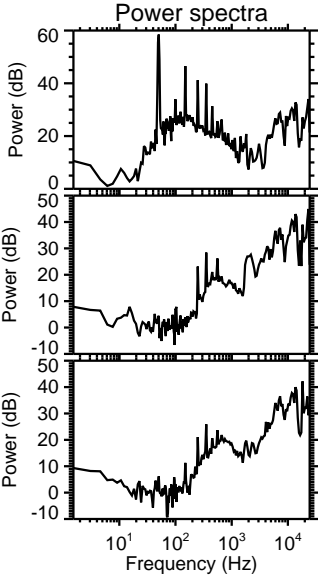
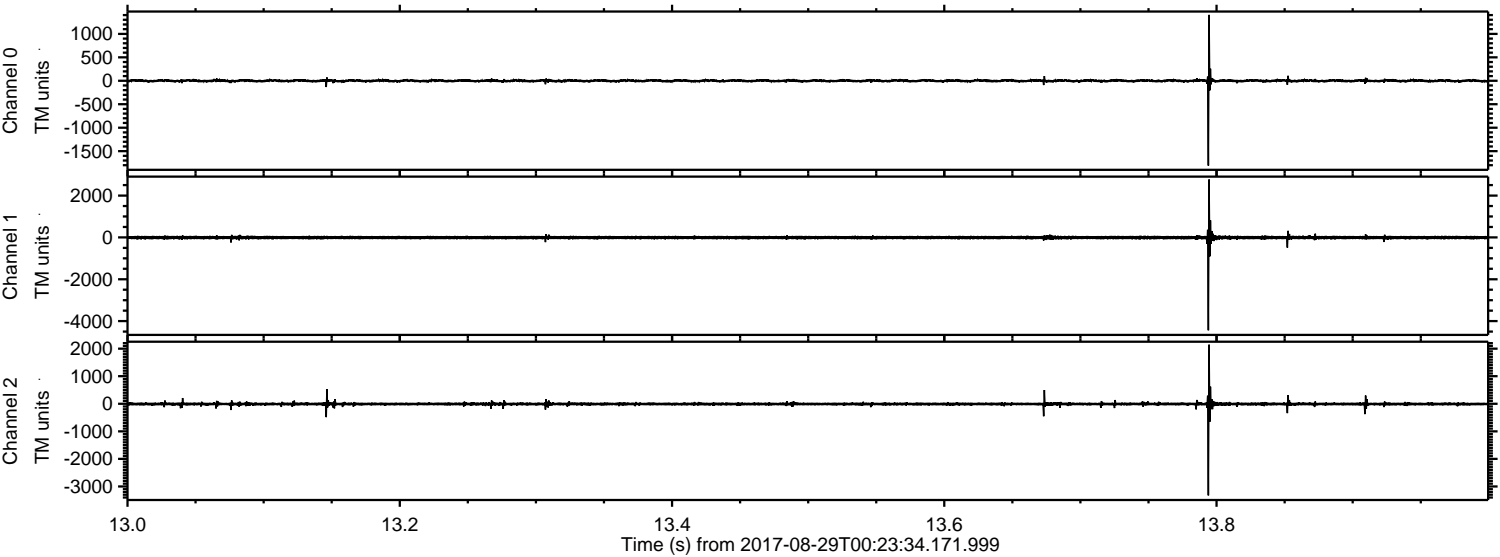



ELMAVAN 3D WAVEFORMS (Measured data sampled at 50 kHz) 51000 packets of 144 samples from 2017-08-29T00:23:34.171.999. Part 115/147

Processed Tue Aug 29 02:31:13 2017 by ELM ver.2012-10-06 from 001\_\_elm20170829\_002333\_\_dat00.bin

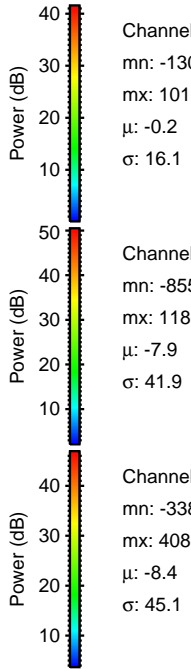
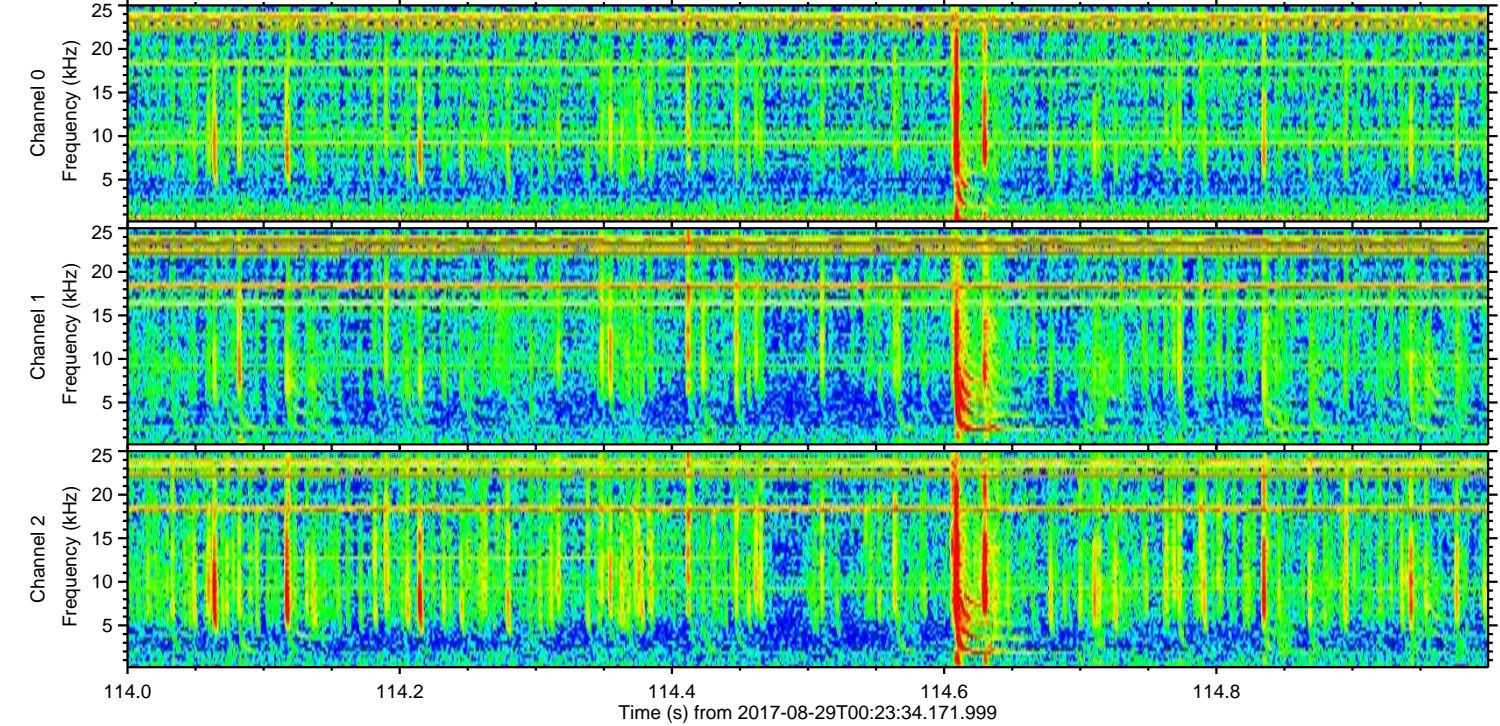
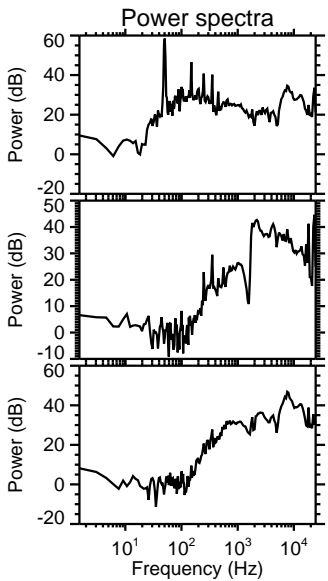
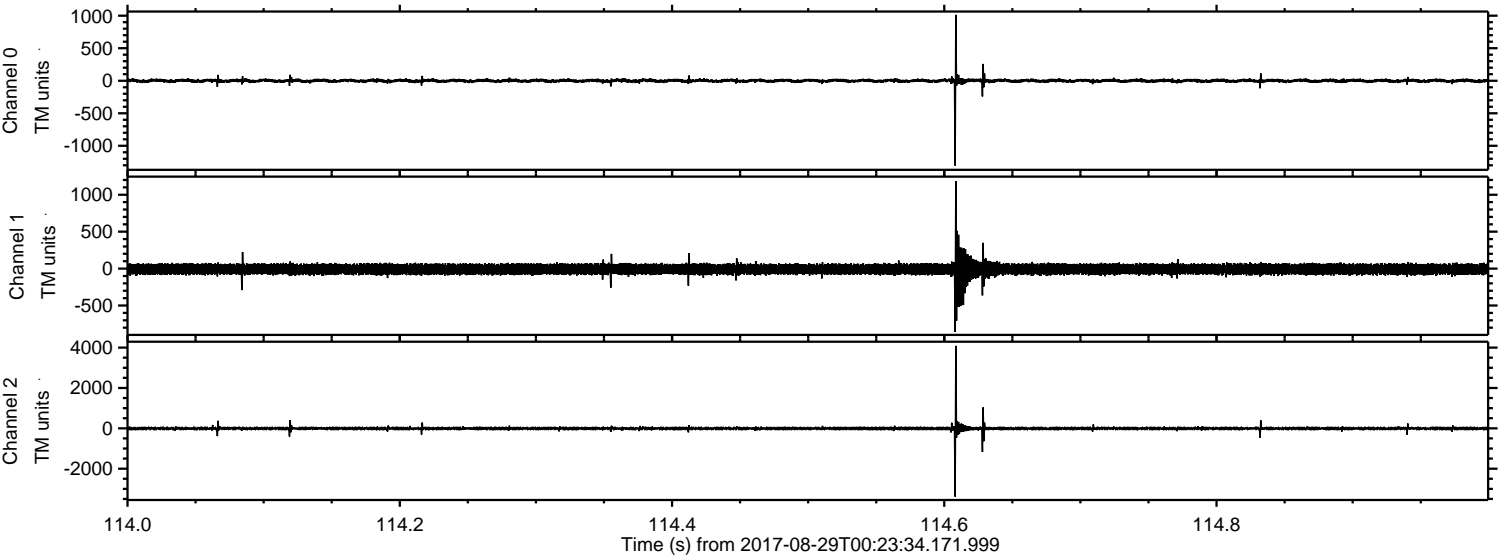

Channel 0  
mn: -1304  
mx: 1013  
 $\mu$ : -0.2  
 $\sigma$ : 16.1

Channel 1  
mn: -855  
mx: 1186  
 $\mu$ : -7.9  
 $\sigma$ : 41.9

Channel 2  
mn: -3382  
mx: 4086  
 $\mu$ : -8.4  
 $\sigma$ : 45.1



Processed Tue Aug 29 02:31:14 2017 by ELM ver.2012-10-06 from 001\_\_elm20170829\_002333\_\_dat00.bin

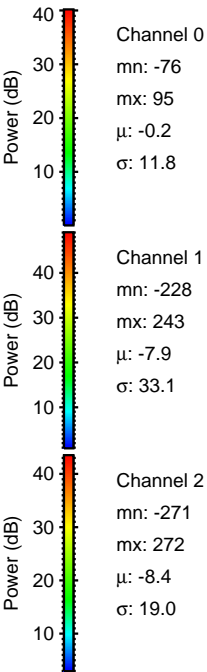
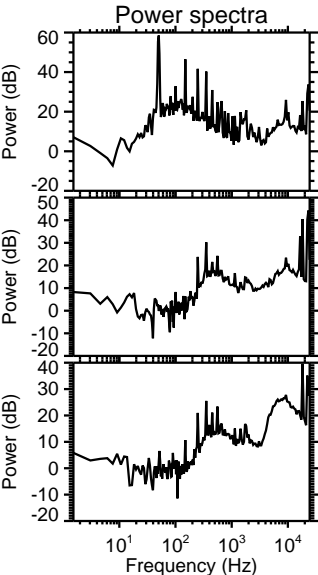
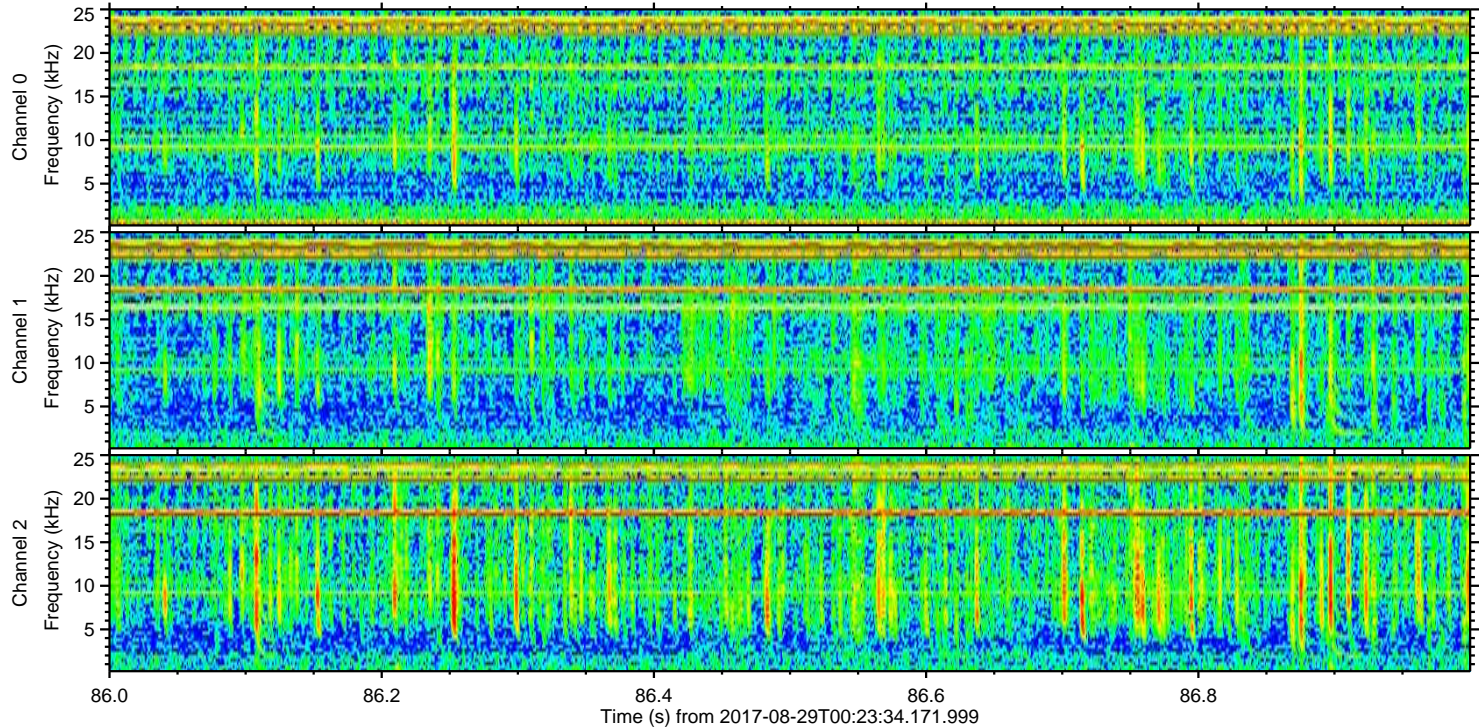
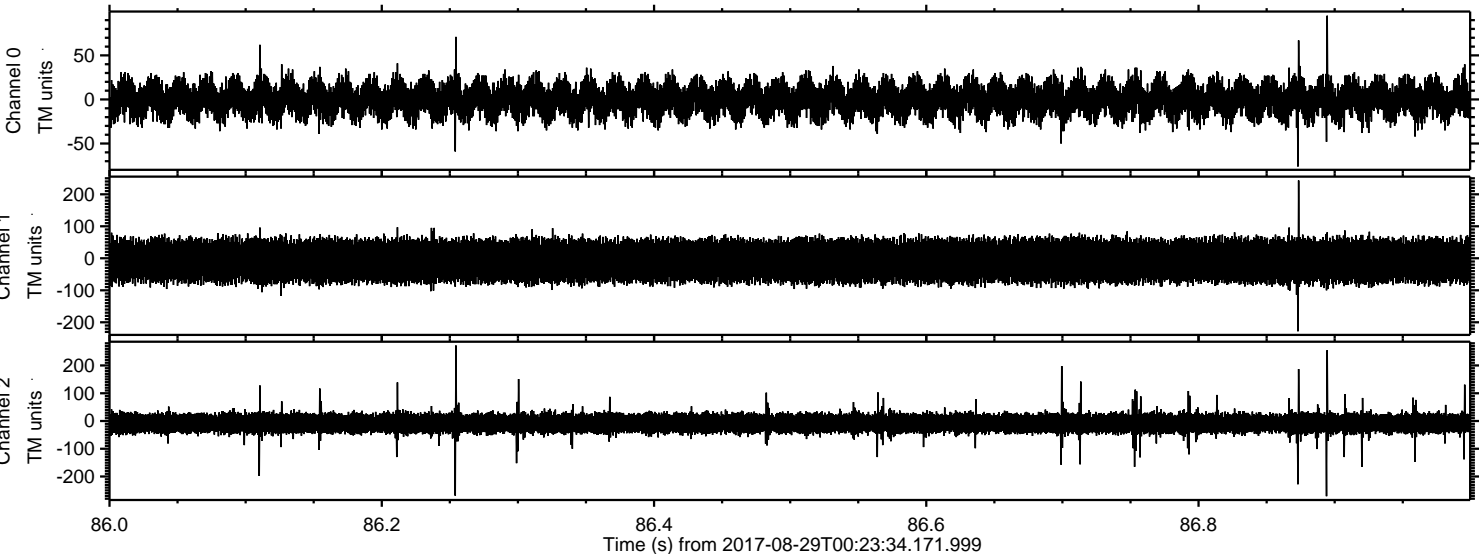

Channel 0  
mn: -76  
mx: 95  
 $\mu$ : -0.2  
 $\sigma$ : 11.8

Channel 1  
mn: -228  
mx: 243  
 $\mu$ : -7.9  
 $\sigma$ : 33.1

Channel 2  
mn: -271  
mx: 272  
 $\mu$ : -8.4  
 $\sigma$ : 19.0