

ELMAVAN 3D WAVEFORMS (Measured data sampled at 50 kHz) 51000 packets of 144 samples from 2017-08-21T17:36:02.211.999.

Processed Mon Aug 21 19:43:43 2017 by ELM ver.2012-10-06 from 001__elm20170821_173601__dat00.bin

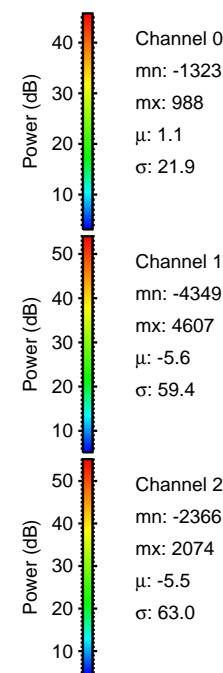
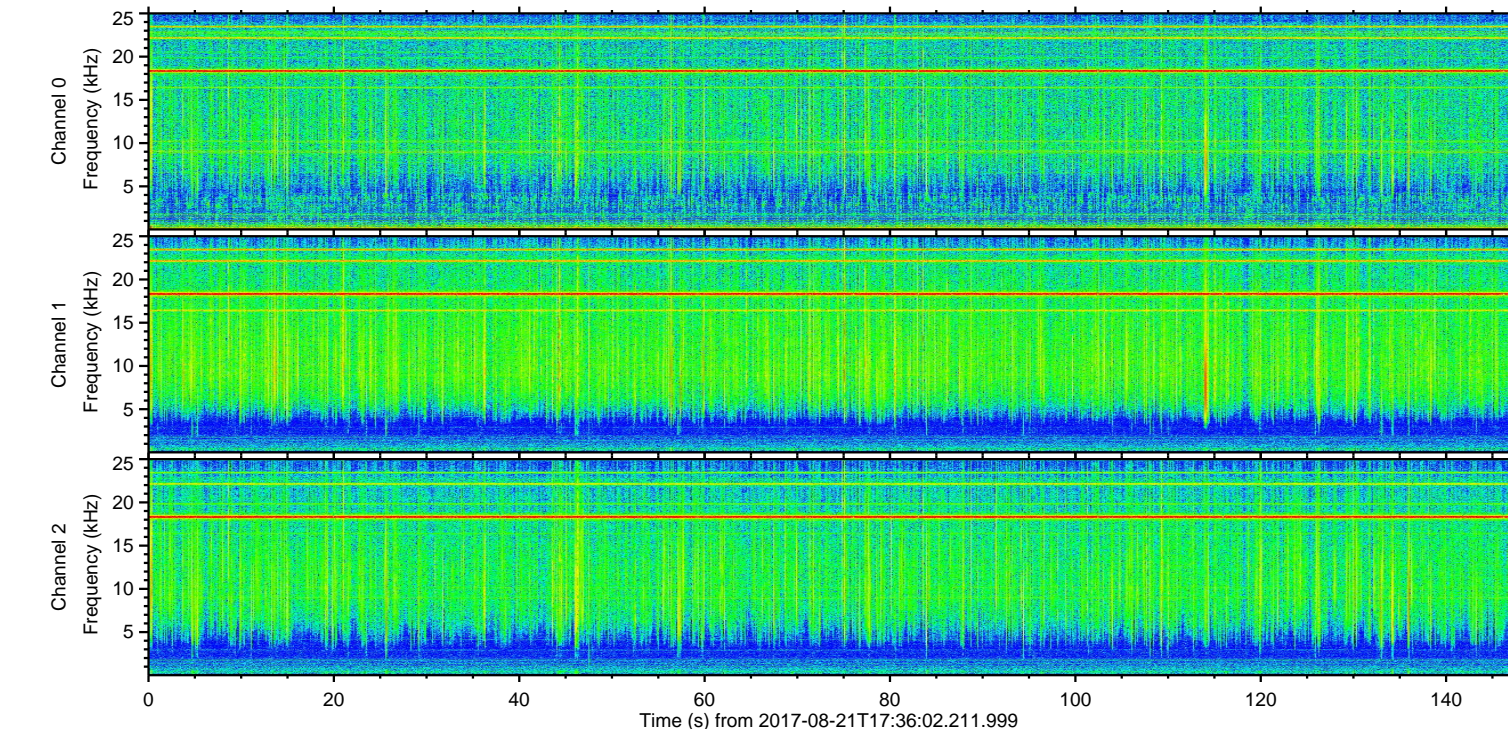
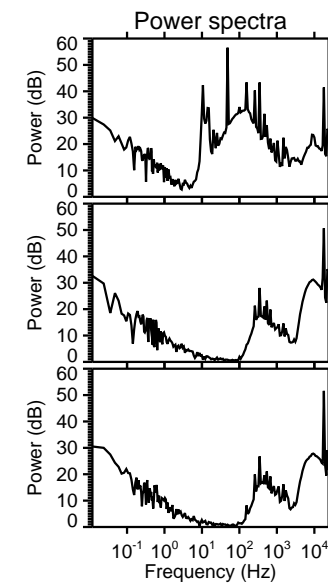
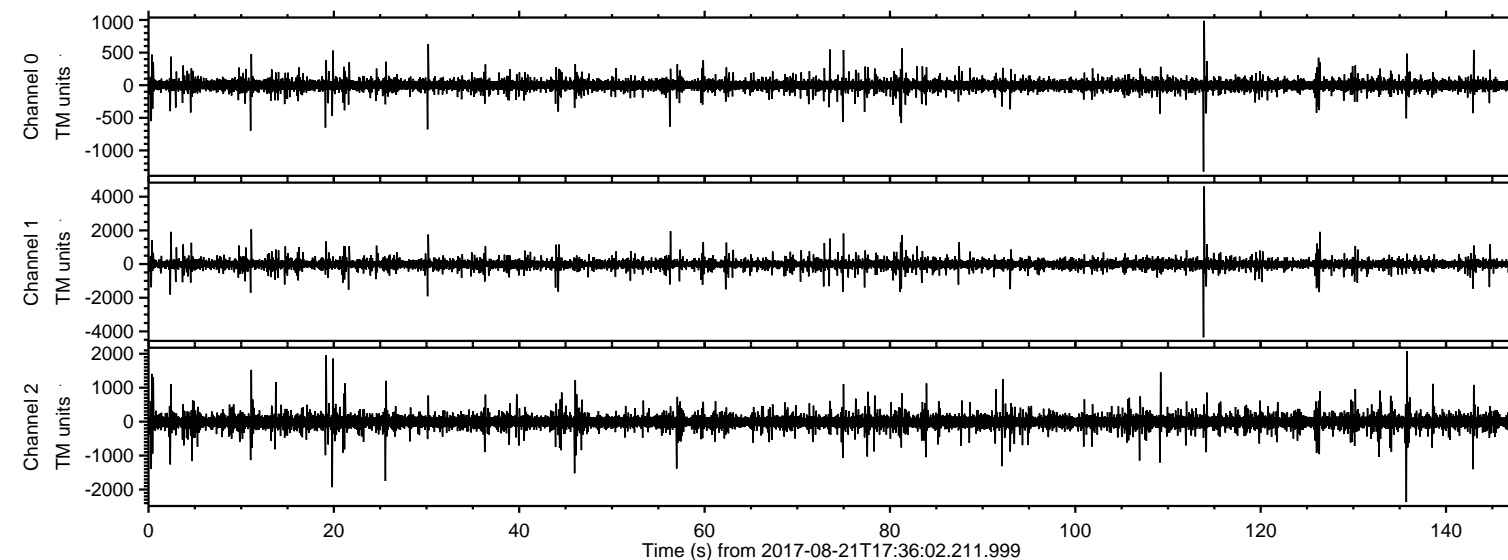

ELMAVAN 3D WAVEFORMS (Measured data sampled at 50 kHz) 51000 packets of 144 samples from 2017-08-21T17:36:02.211.999. Part 114/147

Processed Mon Aug 21 19:43:52 2017 by ELM ver.2012-10-06 from 001__elm20170821_173601__dat00.bin

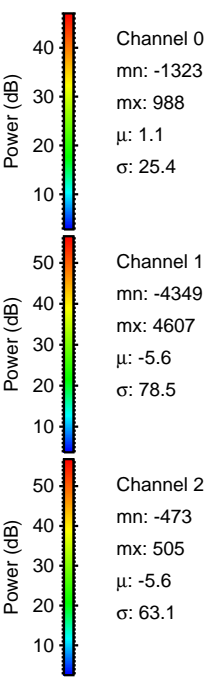
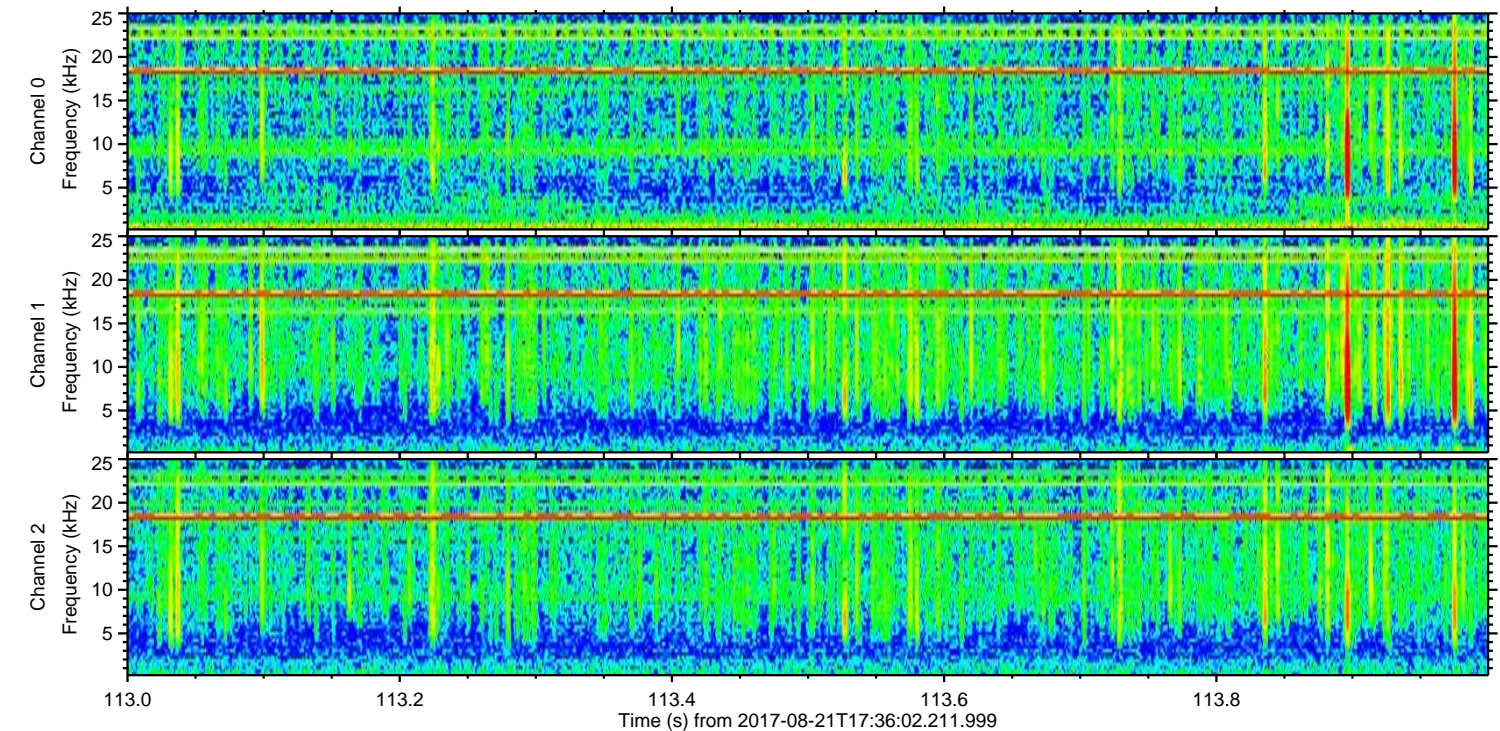
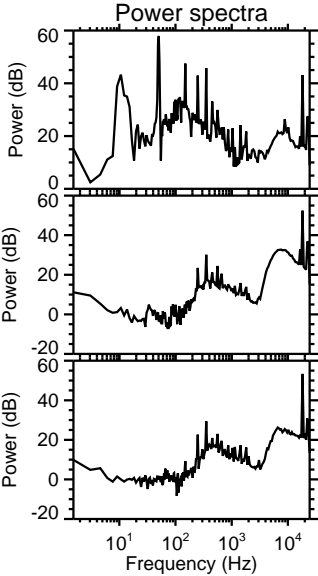
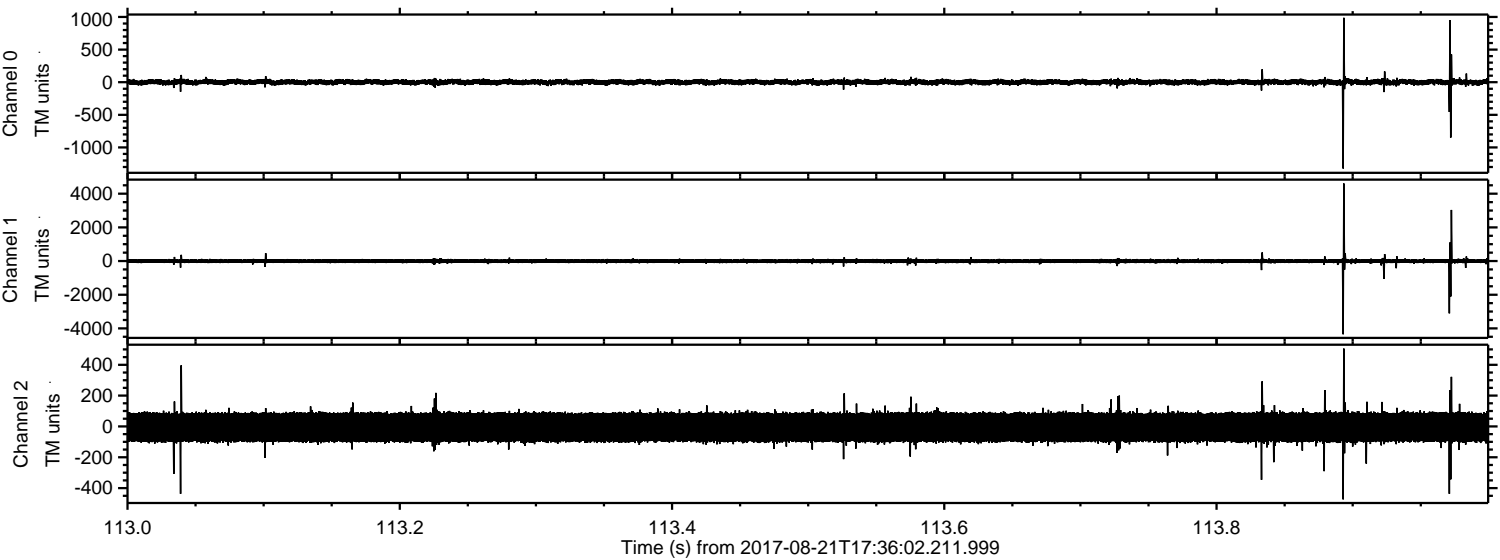

ELMAVAN 3D WAVEFORMS (Measured data sampled at 50 kHz) 51000 packets of 144 samples from 2017-08-21T17:36:02.211.999. Part 136/147

Processed Mon Aug 21 19:43:53 2017 by ELM ver.2012-10-06 from 001__elm20170821_173601__dat00.bin

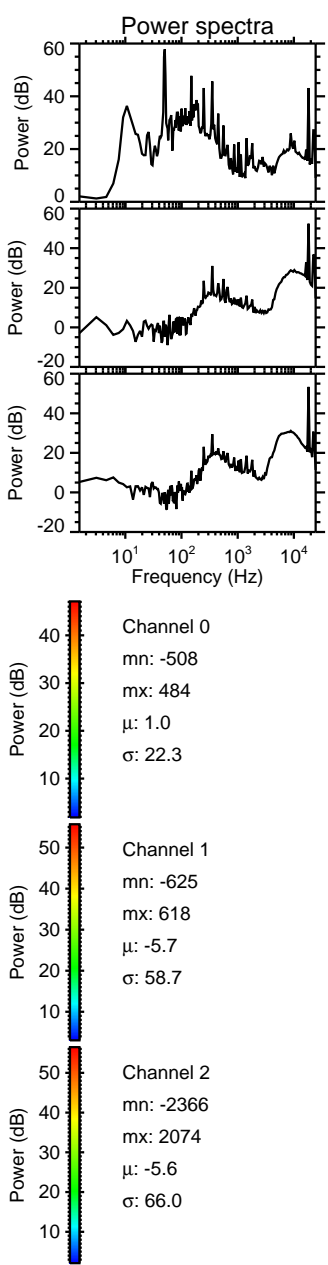
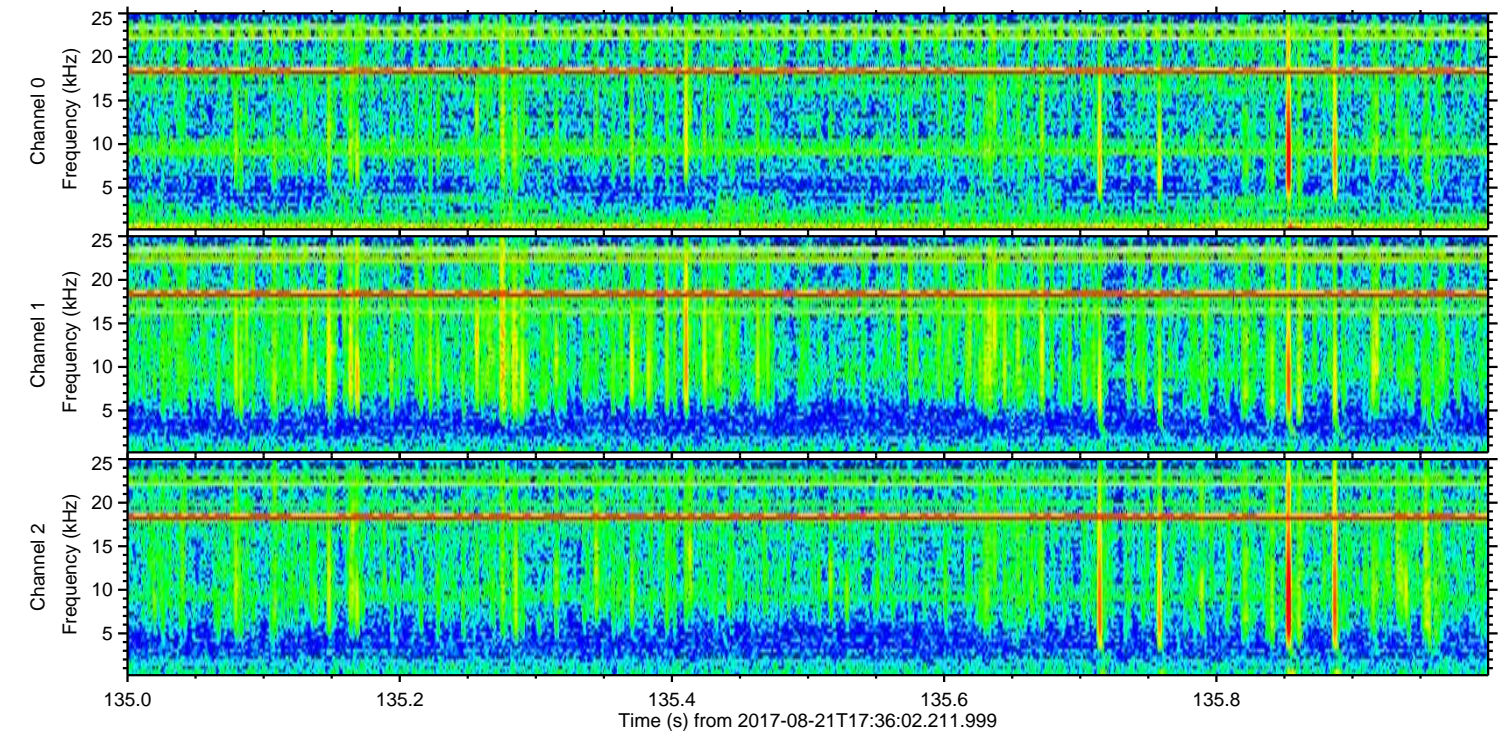
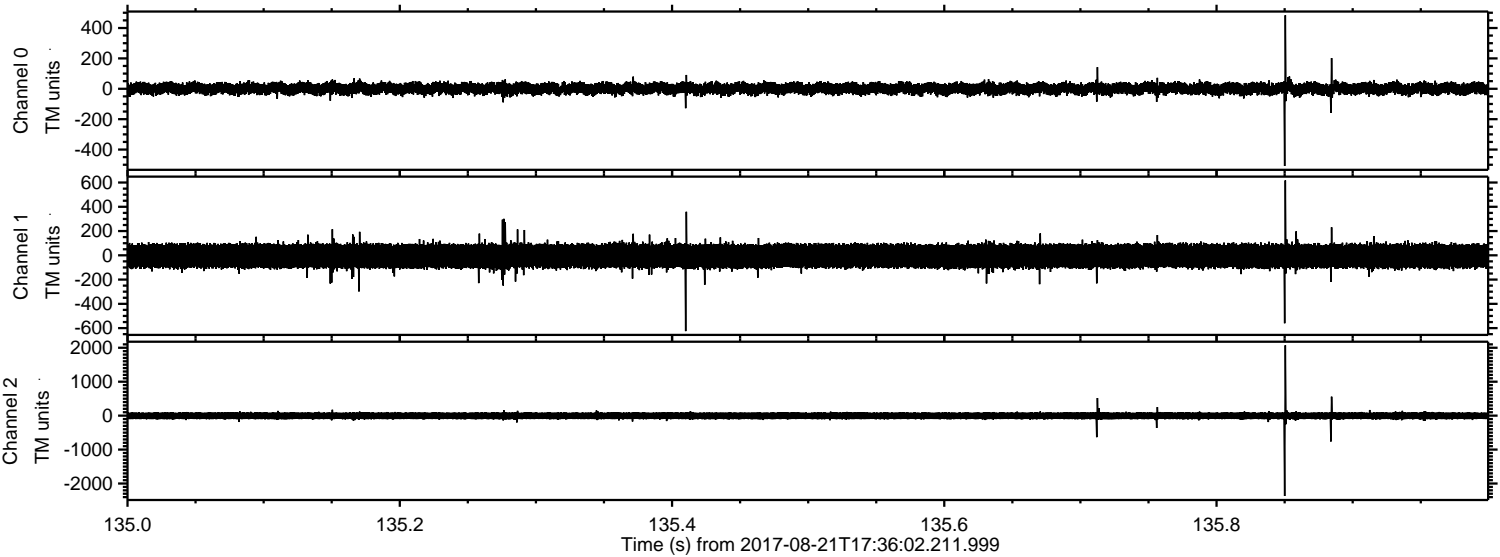

Processed Mon Aug 21 19:43:54 2017 by ELM ver.2012-10-06 from 001__elm20170821_173601__dat00.bin

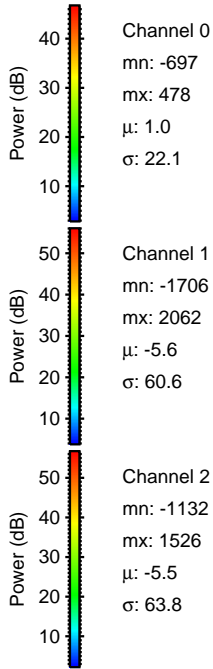
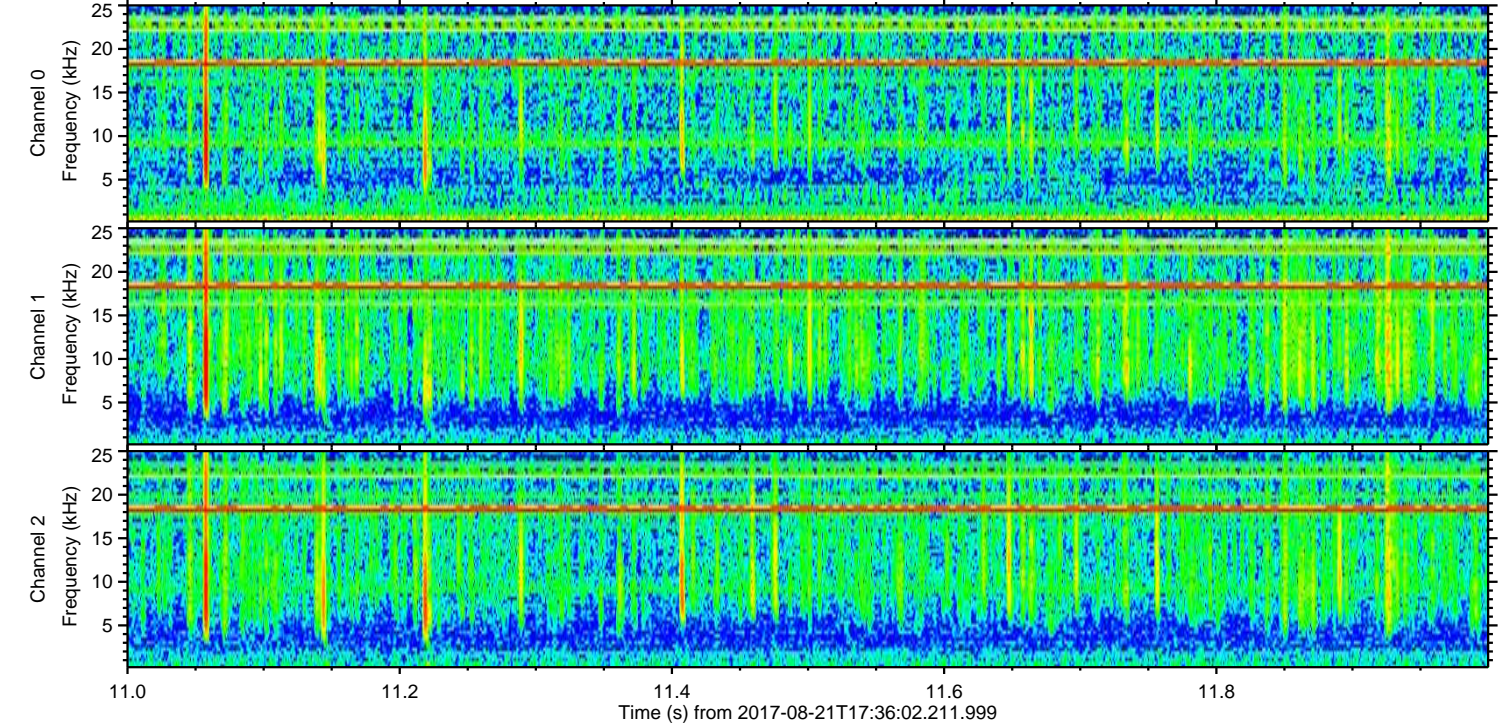
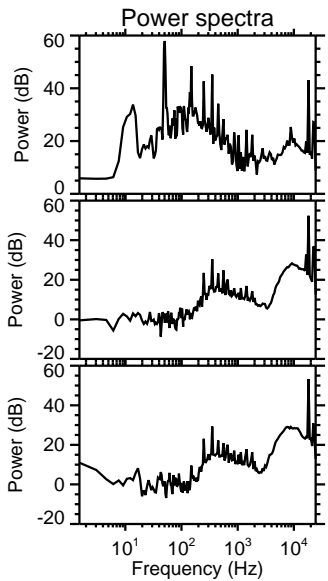
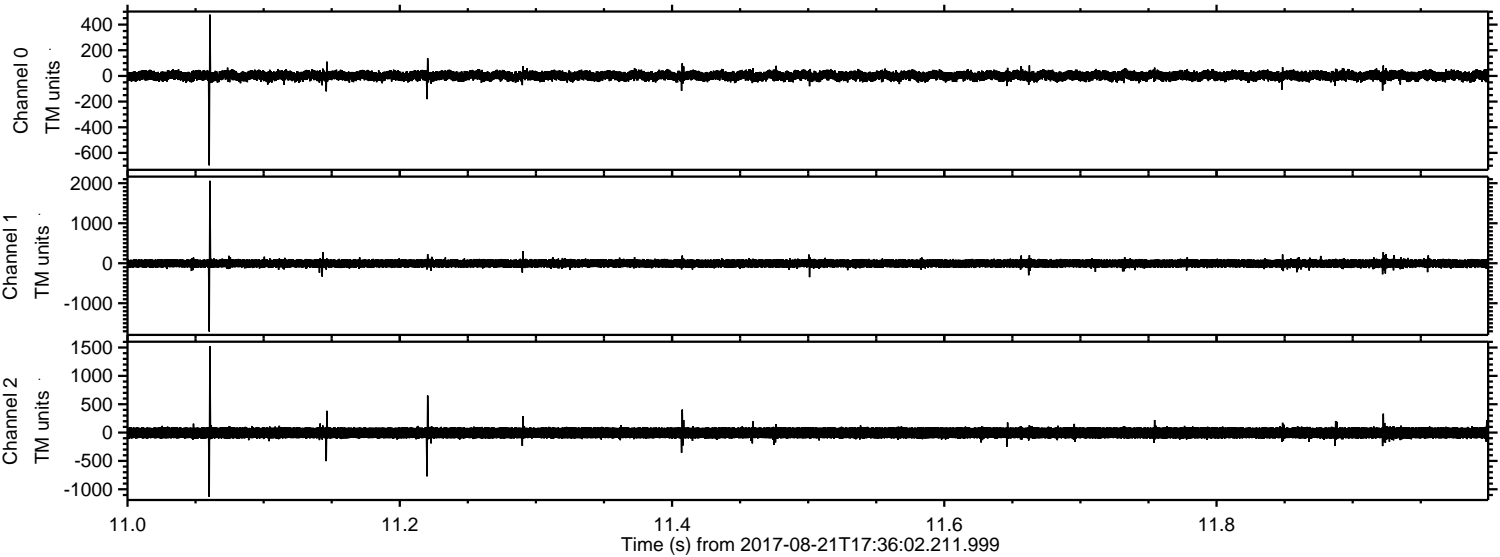

Processed Mon Aug 21 19:43:55 2017 by ELM ver.2012-10-06 from 001__elm20170821_173601__dat00.bin

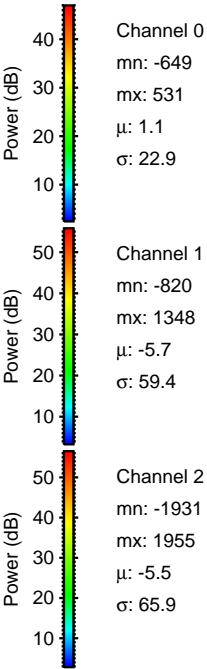
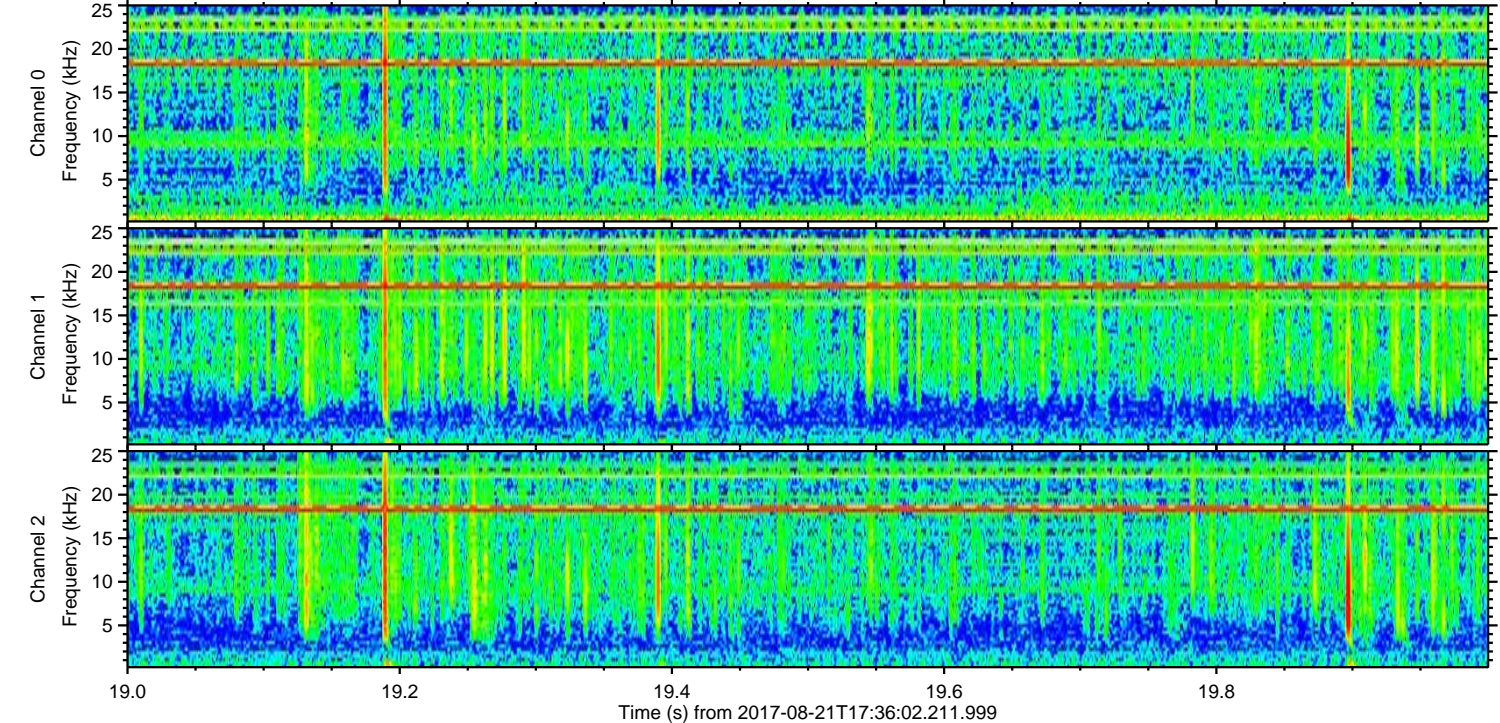
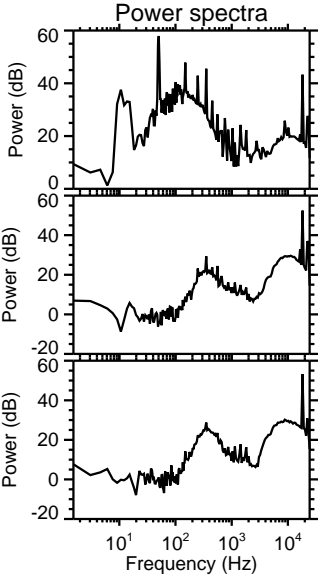
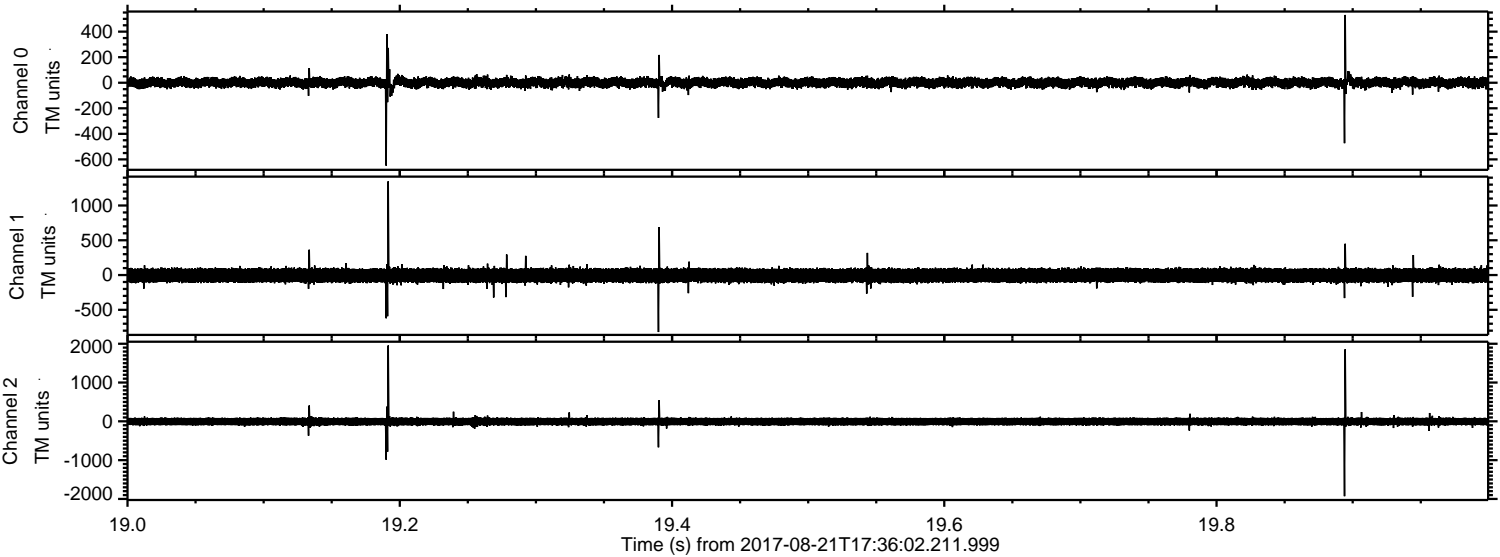

Processed Mon Aug 21 19:43:56 2017 by ELM ver.2012-10-06 from 001__elm20170821_173601__dat00.bin

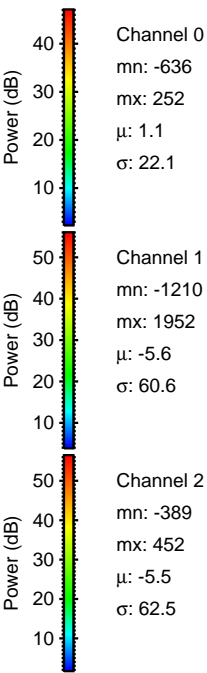
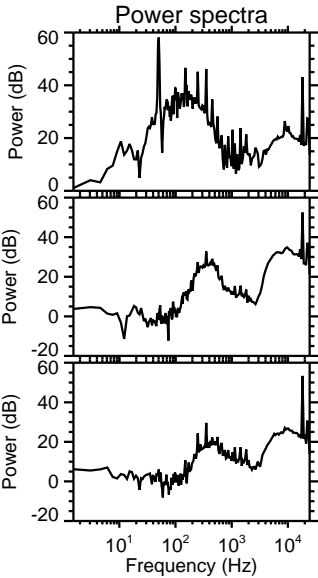
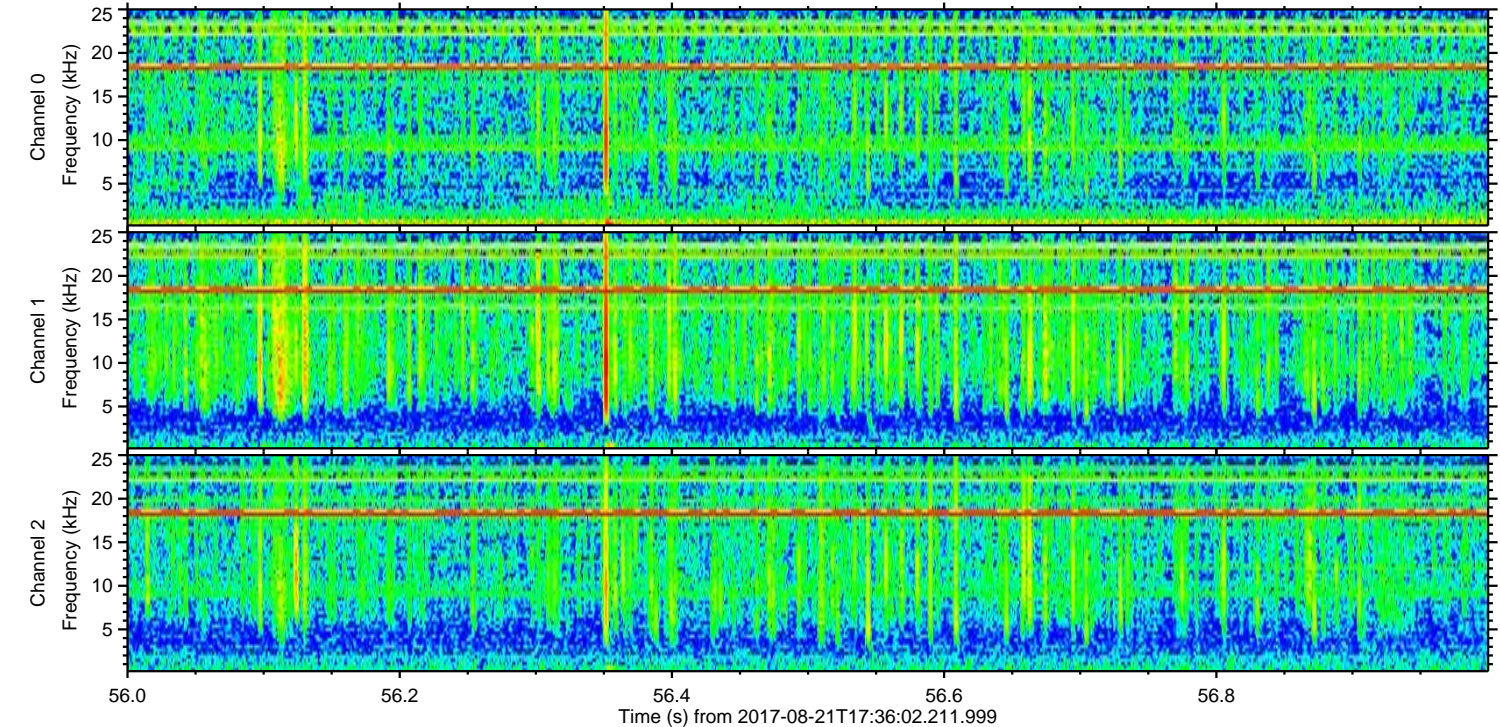
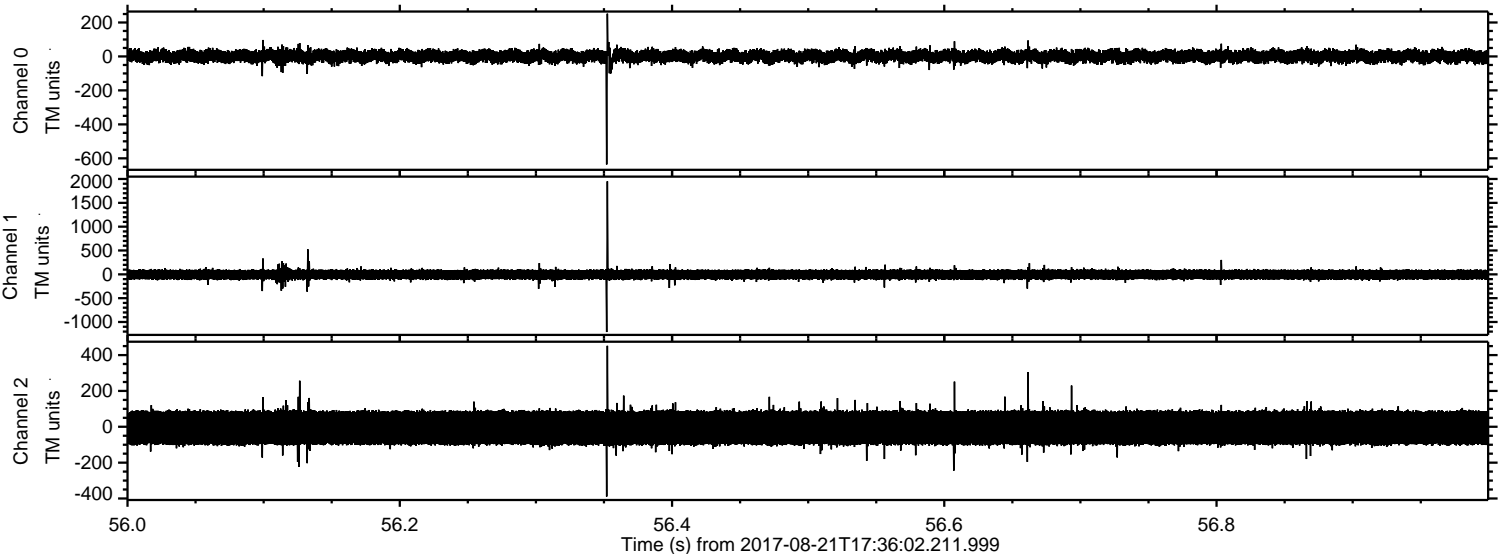

ELMAVAN 3D WAVEFORMS (Measured data sampled at 50 kHz) 51000 packets of 144 samples from 2017-08-21T17:36:02.211.999. Part 3/147

Processed Mon Aug 21 19:43:57 2017 by ELM ver.2012-10-06 from 001__elm20170821_173601__dat00.bin

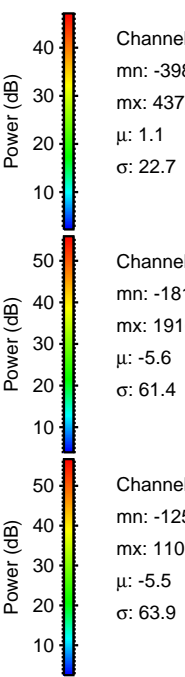
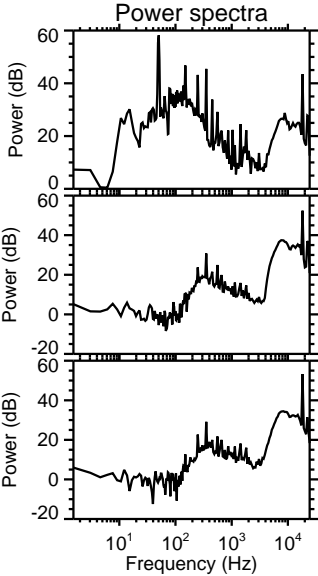
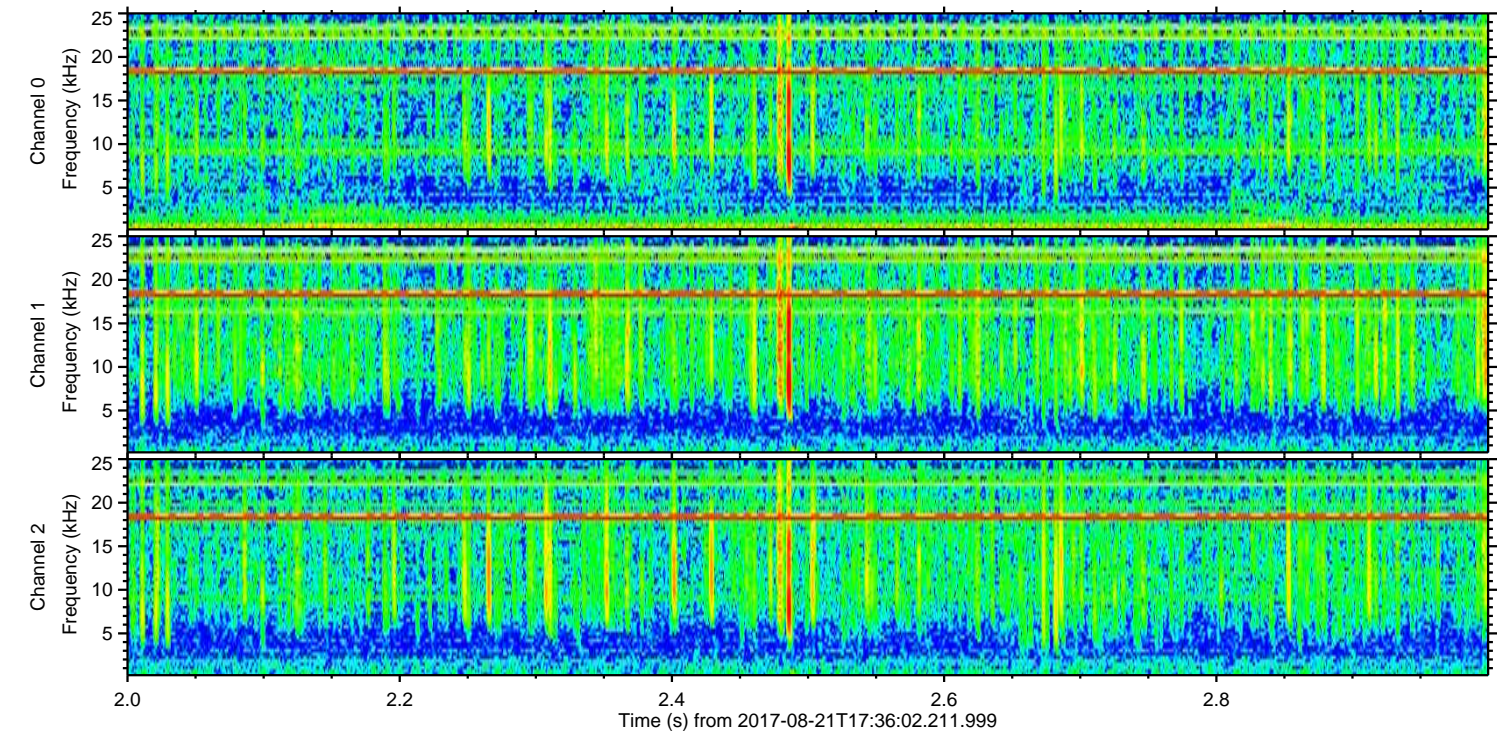
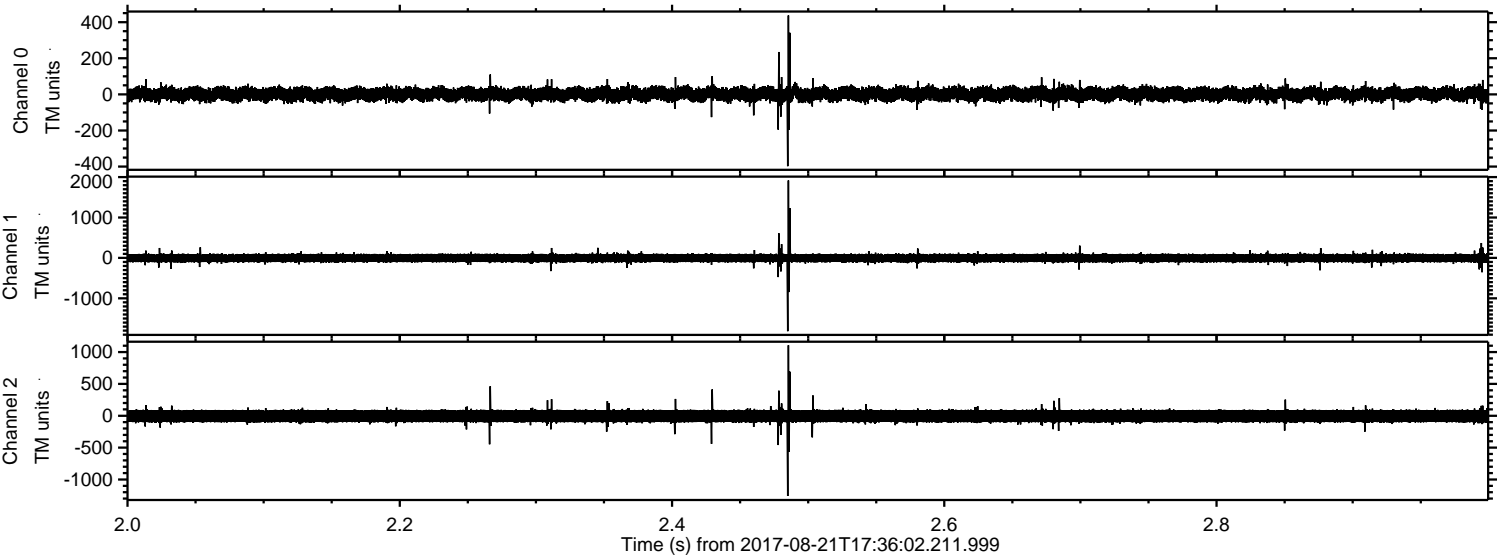

ELMAVAN 3D WAVEFORMS (Measured data sampled at 50 kHz) 51000 packets of 144 samples from 2017-08-21T17:36:02.211.999. Part 127/147

Processed Mon Aug 21 19:43:58 2017 by ELM ver.2012-10-06 from 001__elm20170821_173601__dat00.bin

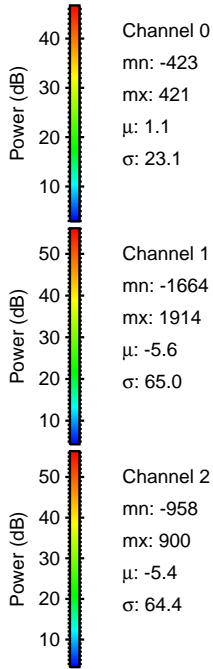
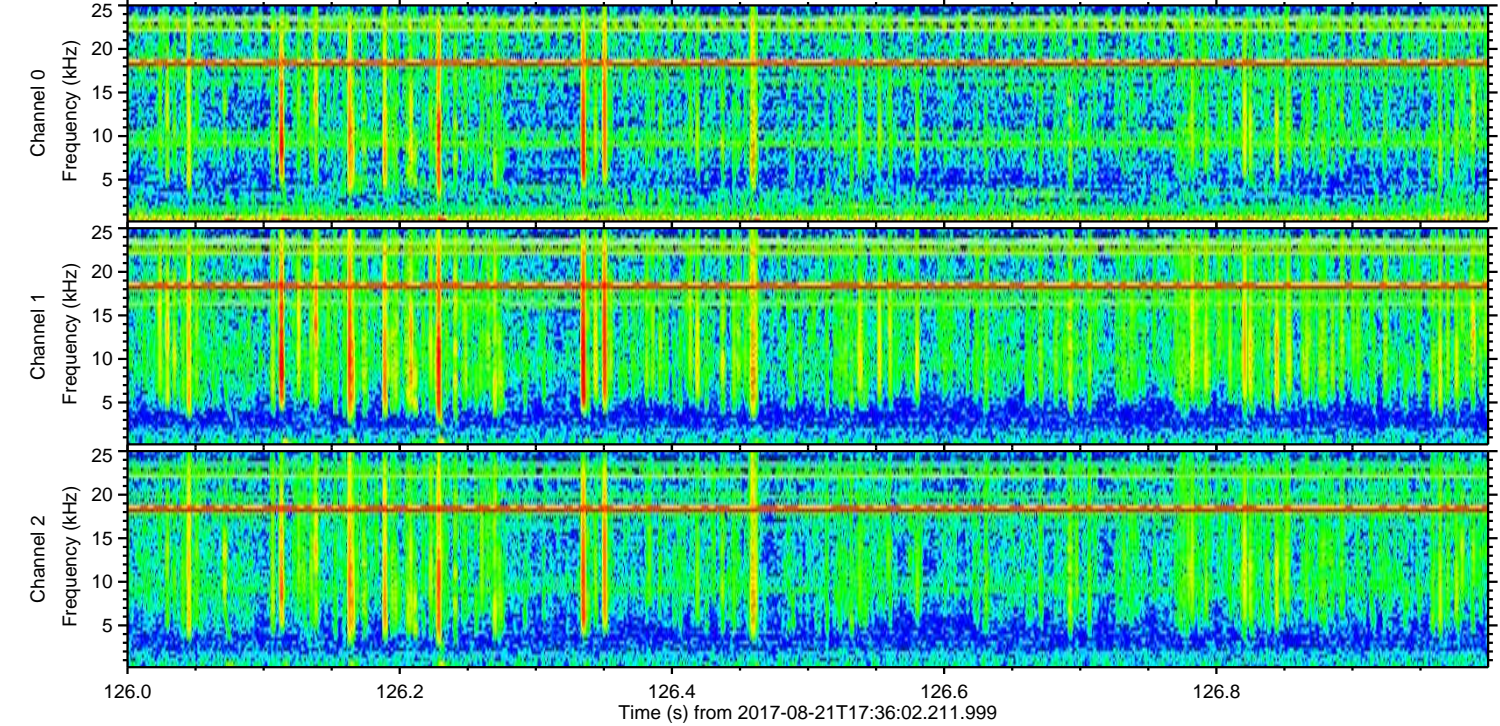
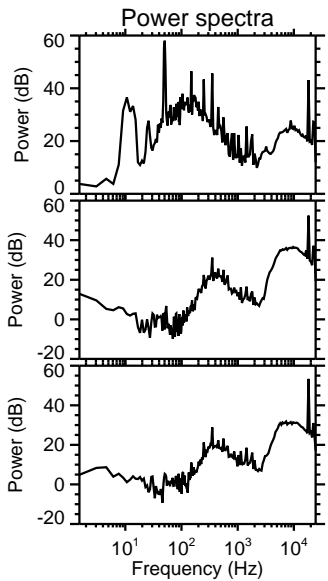
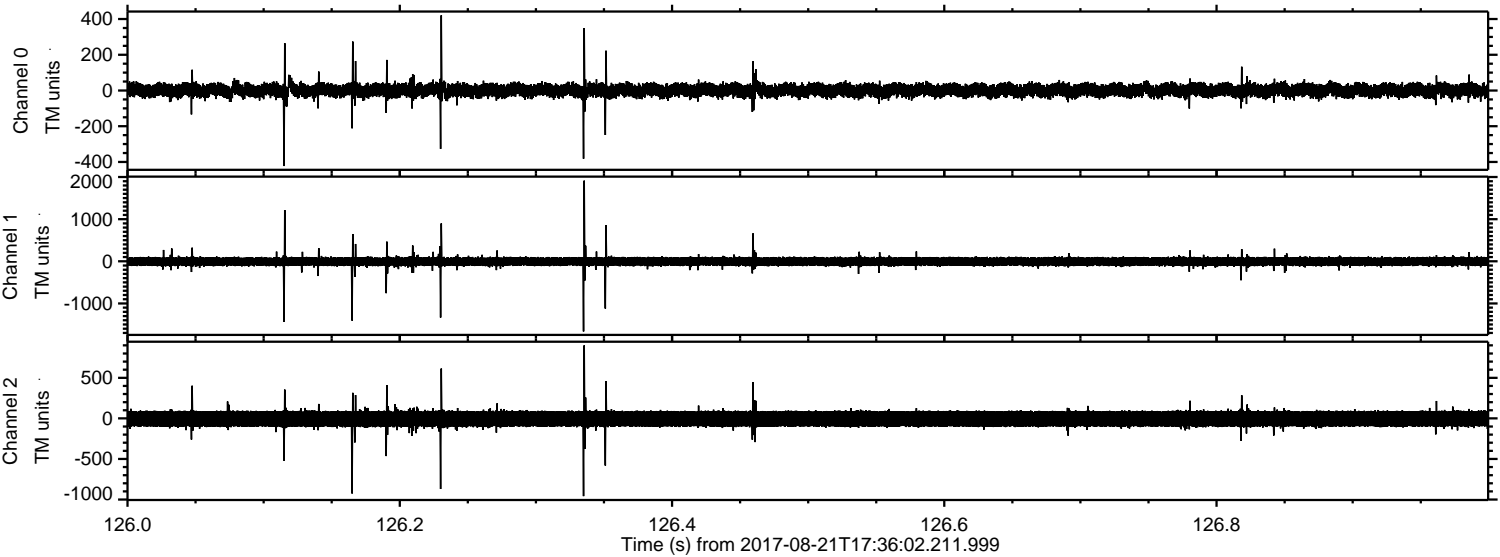

Channel 0
mn: -423
mx: 421
 μ : 1.1
 σ : 23.1

Channel 1
mn: -1664
mx: 1914
 μ : -5.6
 σ : 65.0

Channel 2
mn: -958
mx: 900
 μ : -5.4
 σ : 64.4

Processed Mon Aug 21 19:43:59 2017 by ELM ver.2012-10-06 from 001__elm20170821_173601__dat00.bin

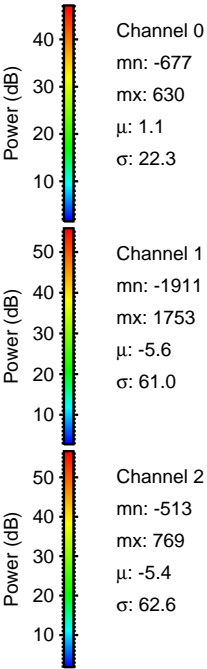
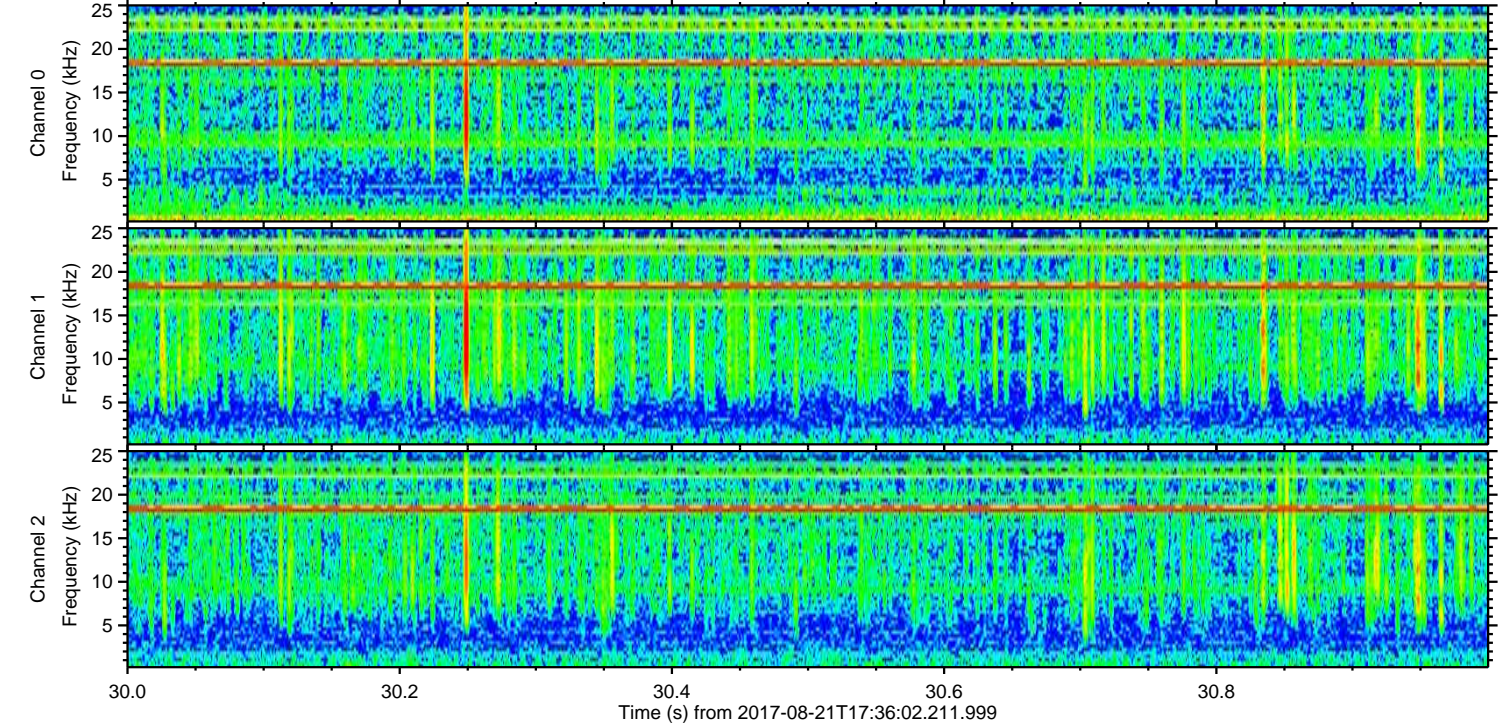
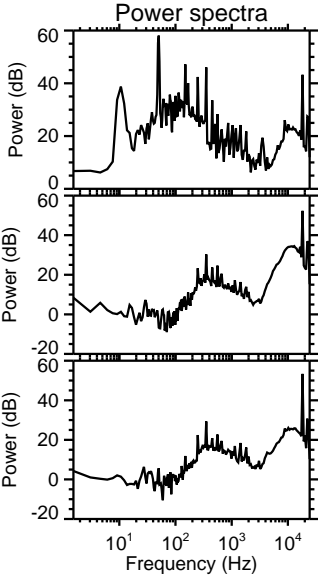
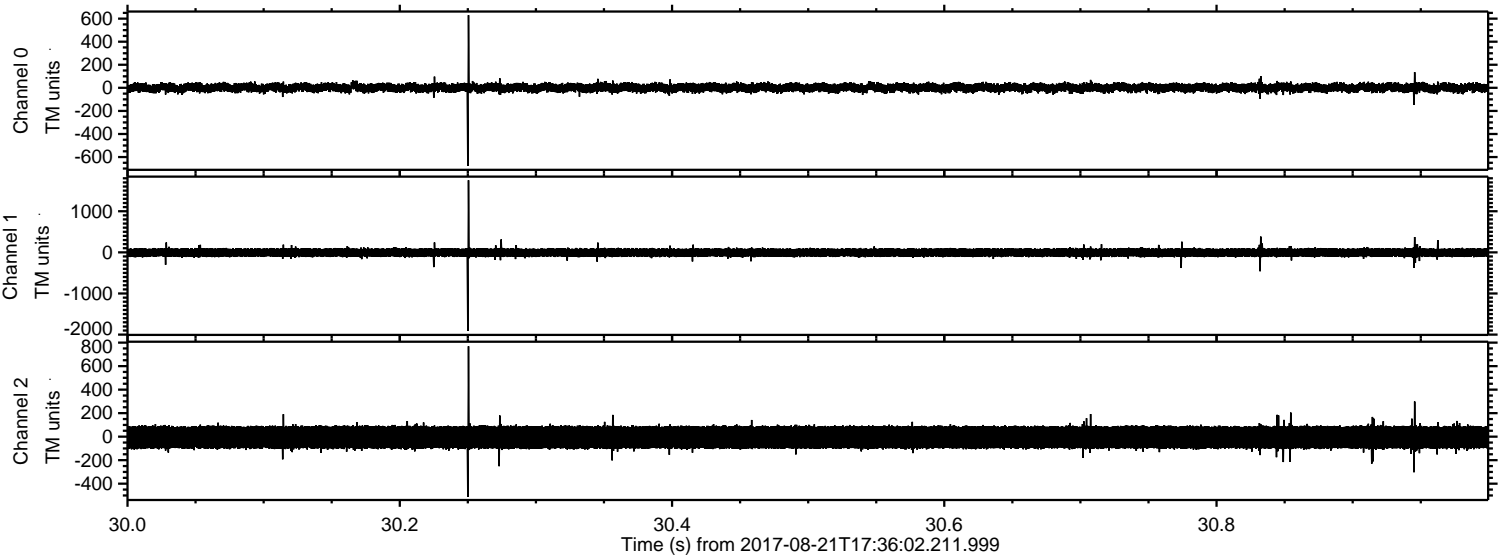

Processed Mon Aug 21 19:44:00 2017 by ELM ver.2012-10-06 from 001__elm20170821_173601__dat00.bin

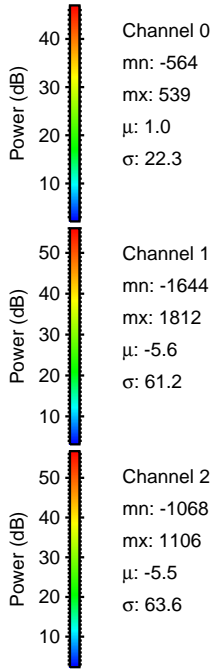
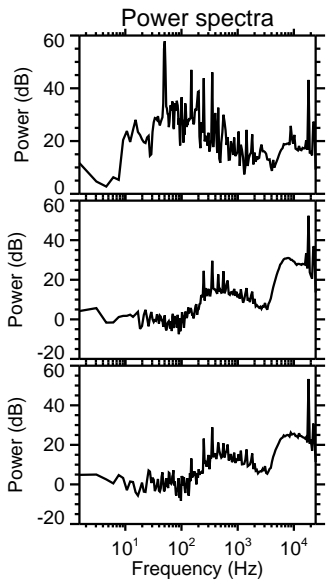
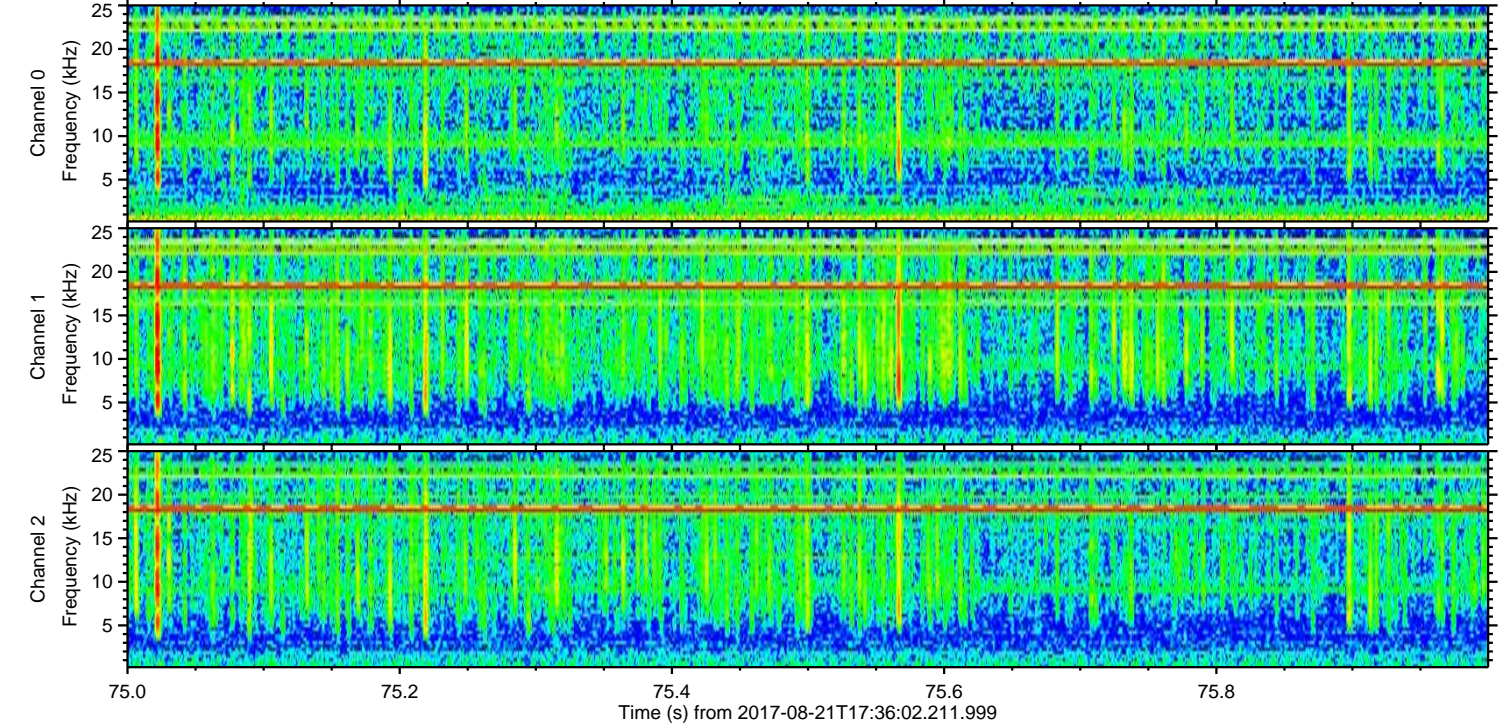
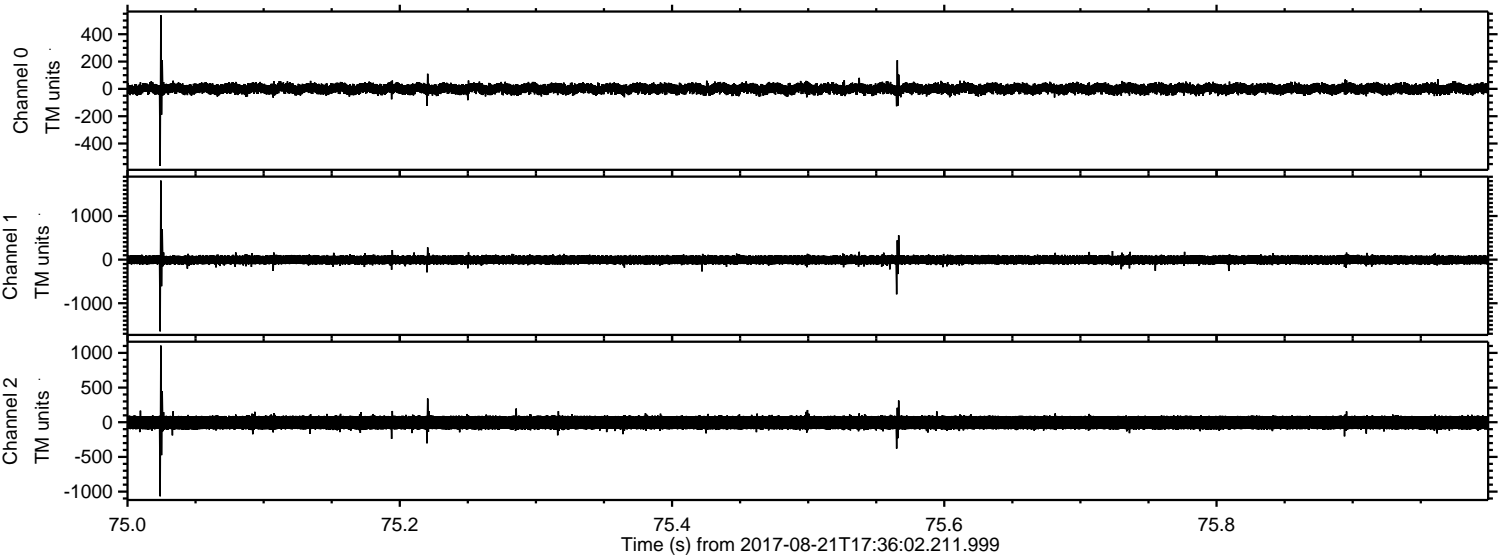

Processed Mon Aug 21 19:44:01 2017 by ELM ver.2012-10-06 from 001__elm20170821_173601__dat00.bin

