

ELMAVAN 3D WAVEFORMS (Measured data sampled at 50 kHz) 51000 packets of 144 samples from 2017-08-21T10:50:44.723.000.

Processed Mon Aug 21 12:58:53 2017 by ELM ver.2012-10-06 from 001__elm20170821_105043__dat00.bin

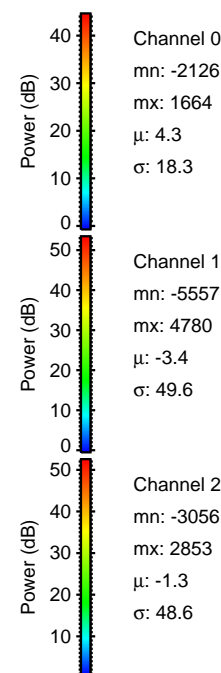

Processed Mon Aug 21 12:58:59 2017 by ELM ver.2012-10-06 from 001__elm20170821_105043__dat00.bin

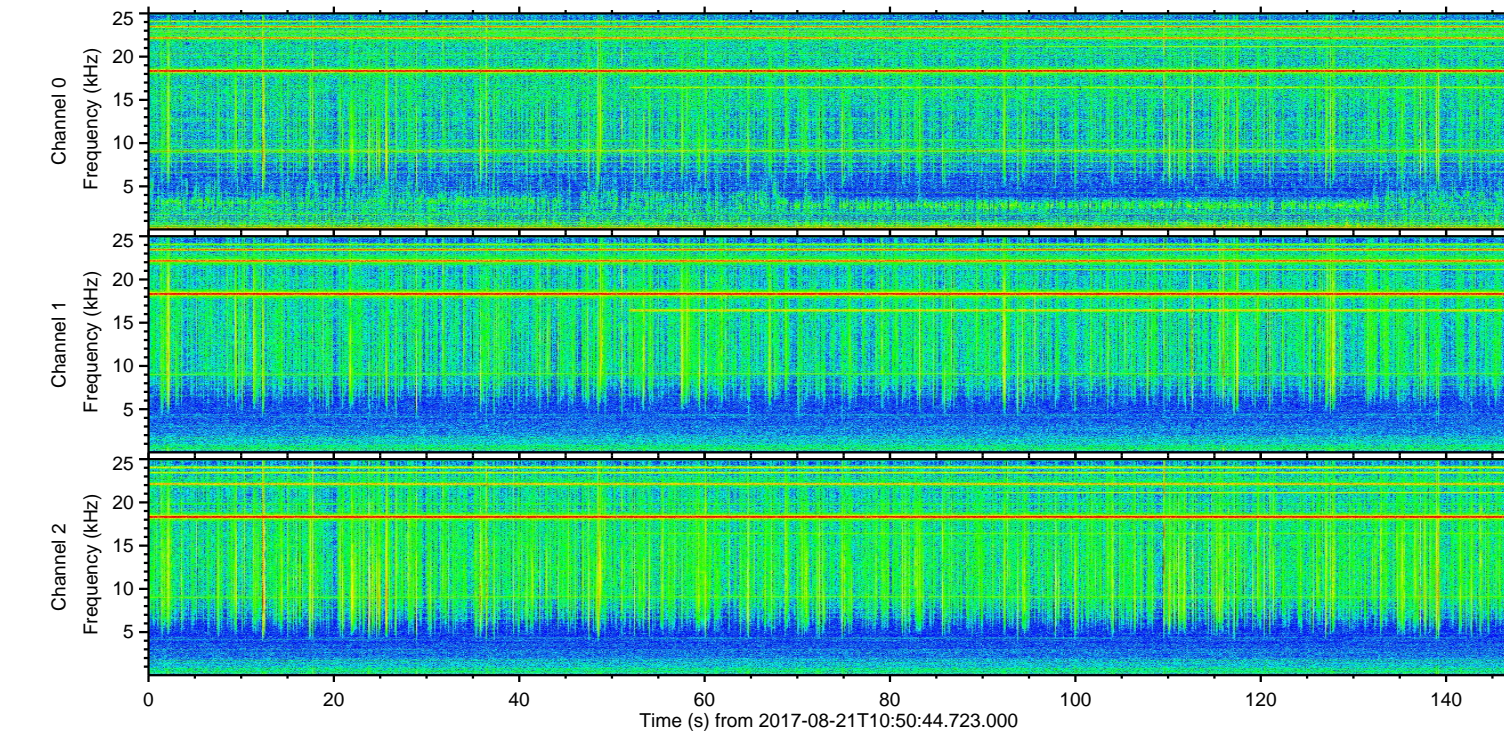
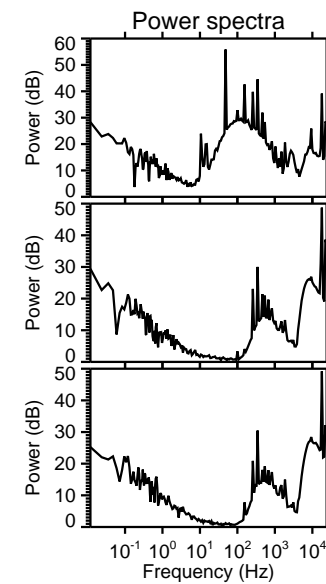
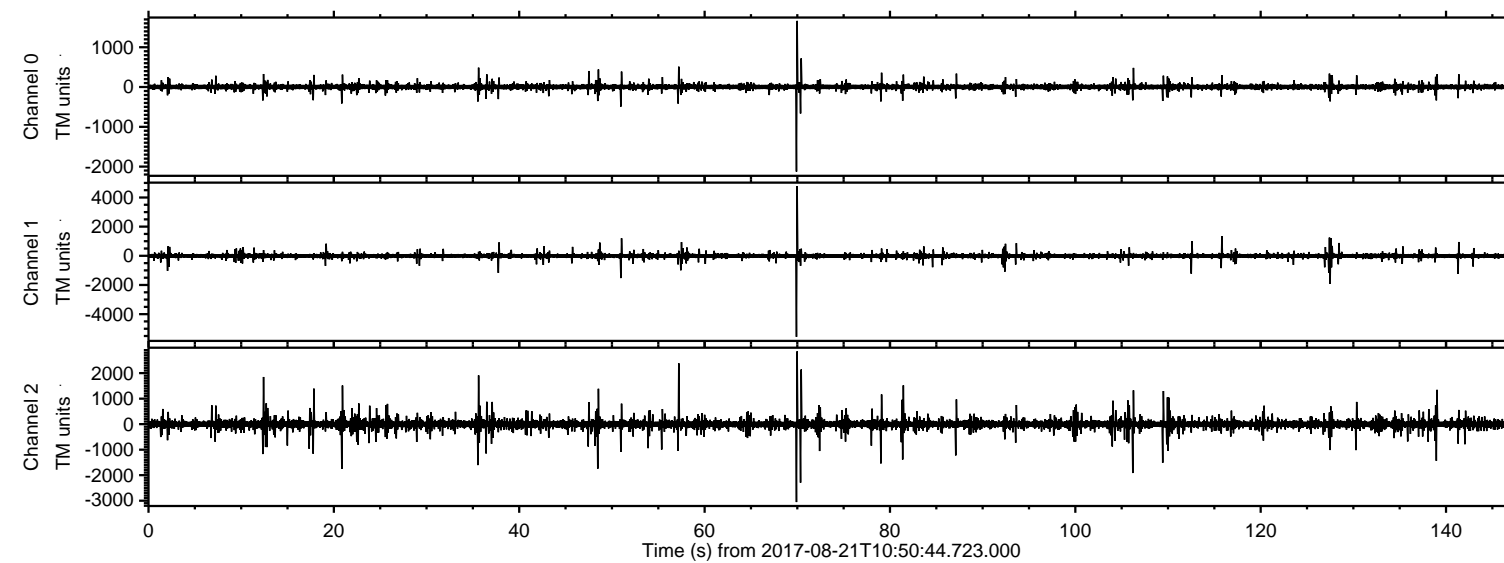
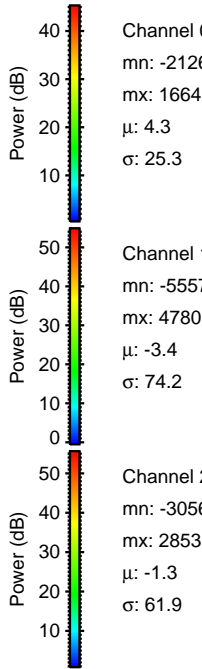
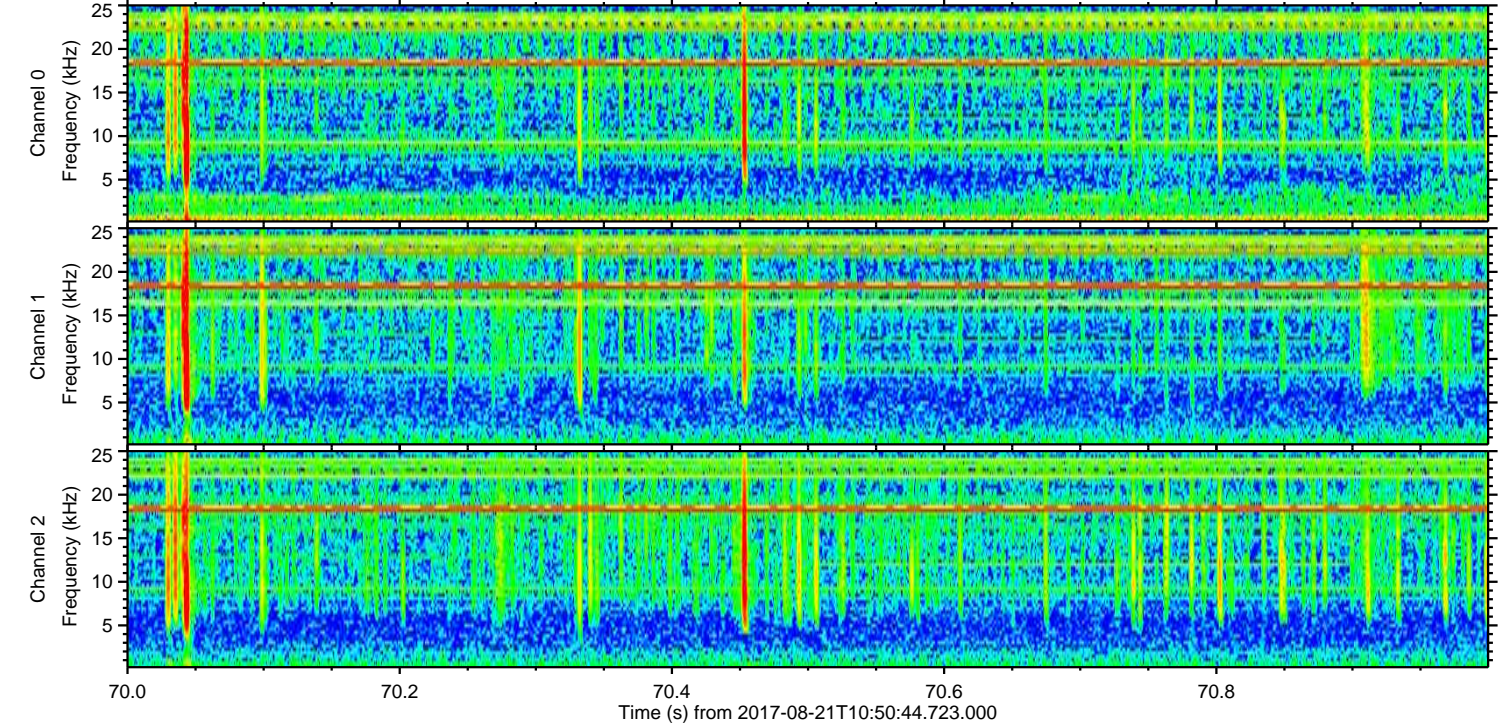
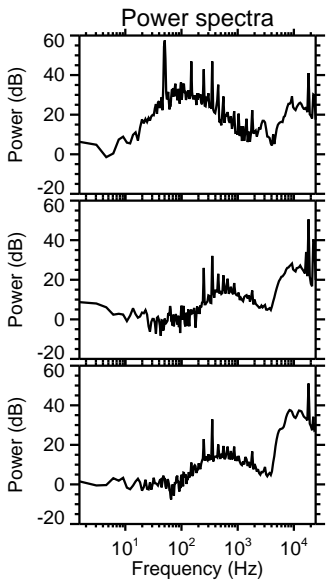
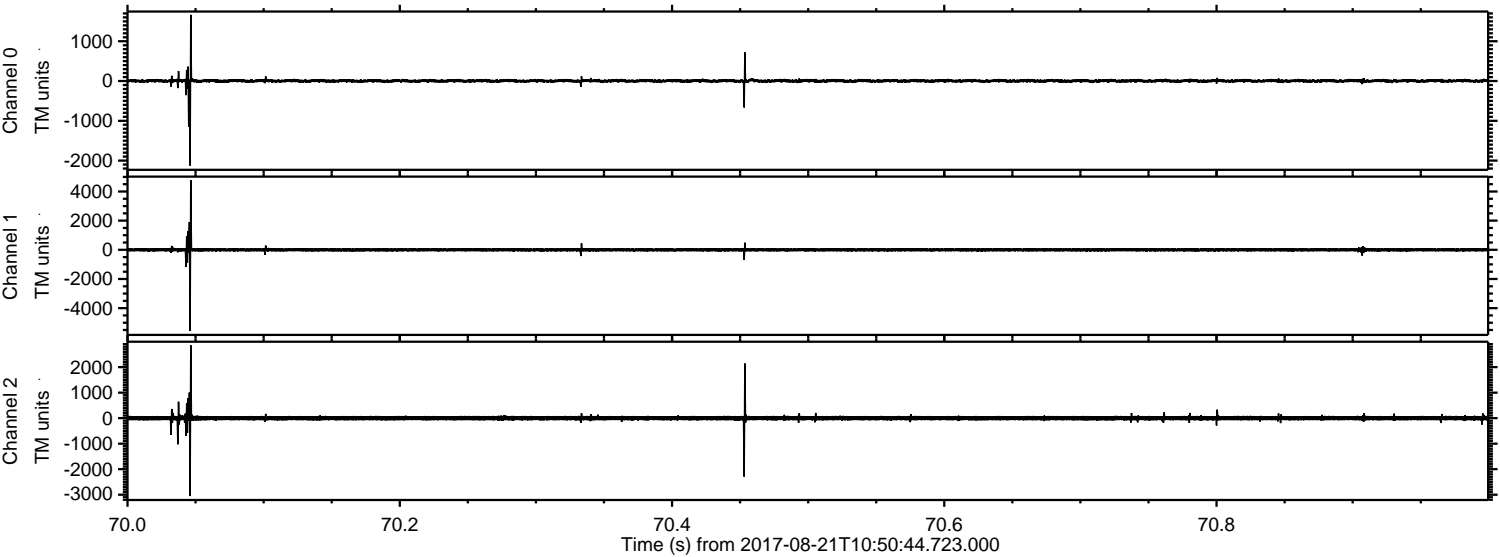

Processed Mon Aug 21 12:59:00 2017 by ELM ver.2012-10-06 from 001__elm20170821_105043__dat00.bin

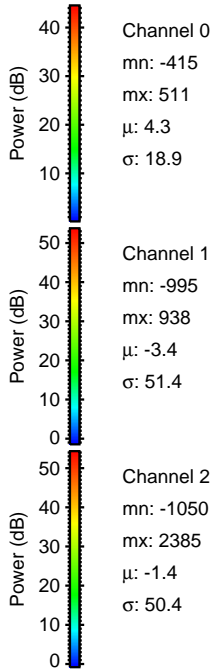
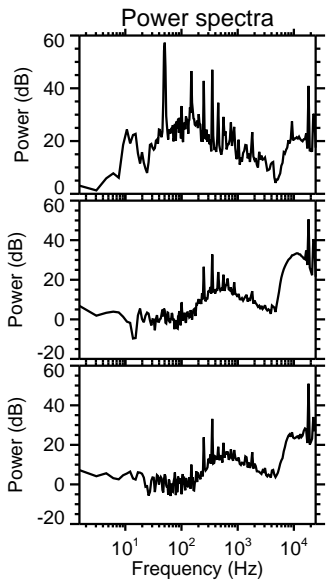
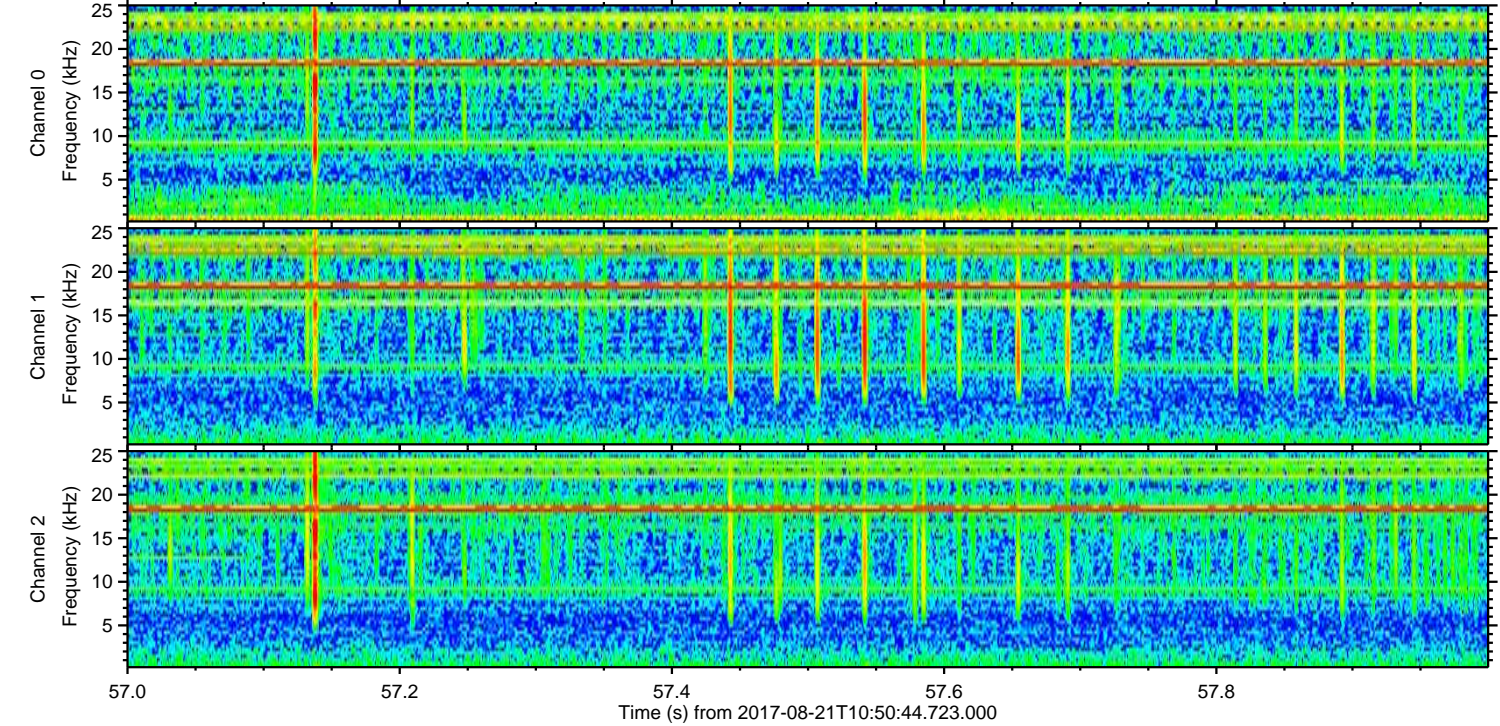
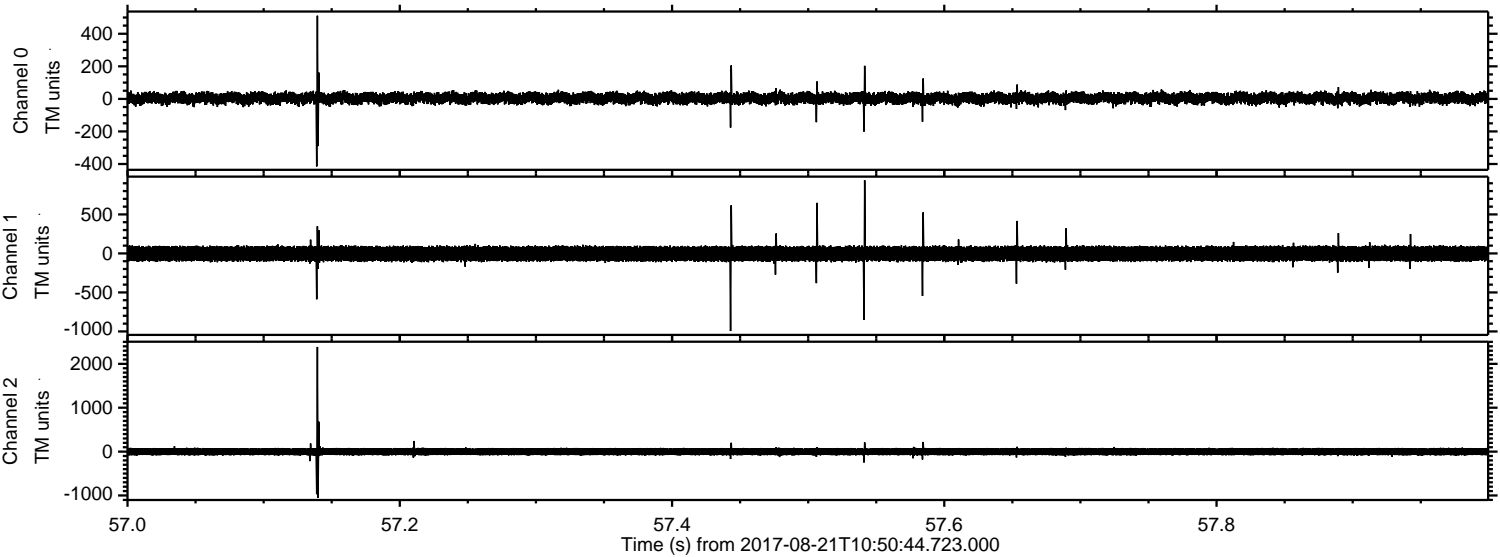

ELMAVAN 3D WAVEFORMS (Measured data sampled at 50 kHz) 51000 packets of 144 samples from 2017-08-21T10:50:44.723.000. Part 128/147

Processed Mon Aug 21 12:59:01 2017 by ELM ver.2012-10-06 from 001__elm20170821_105043__dat00.bin

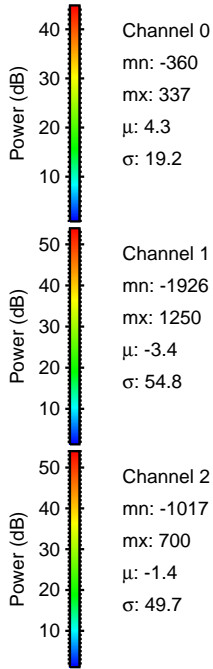
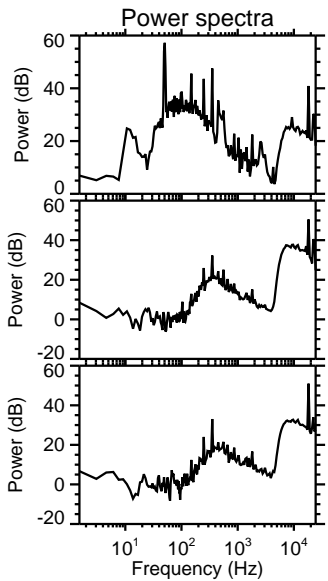
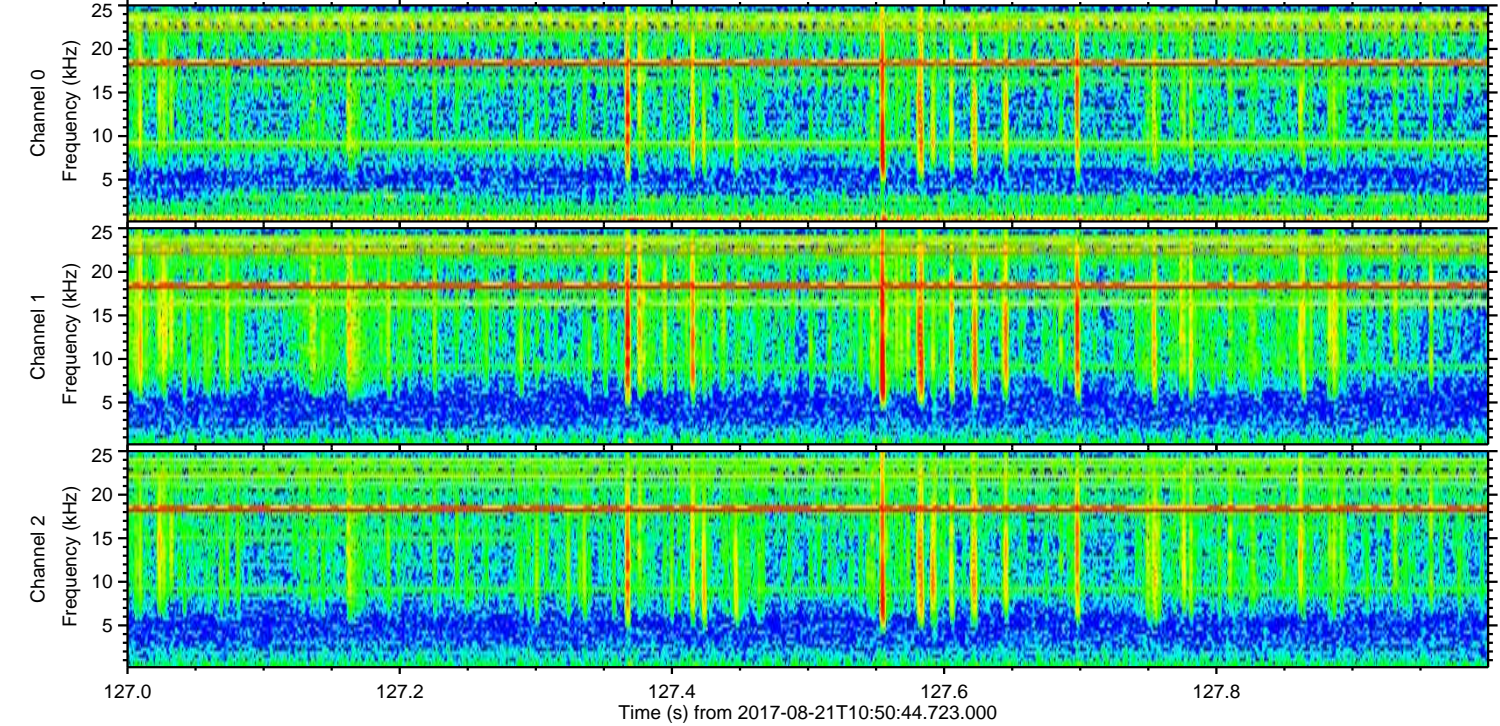
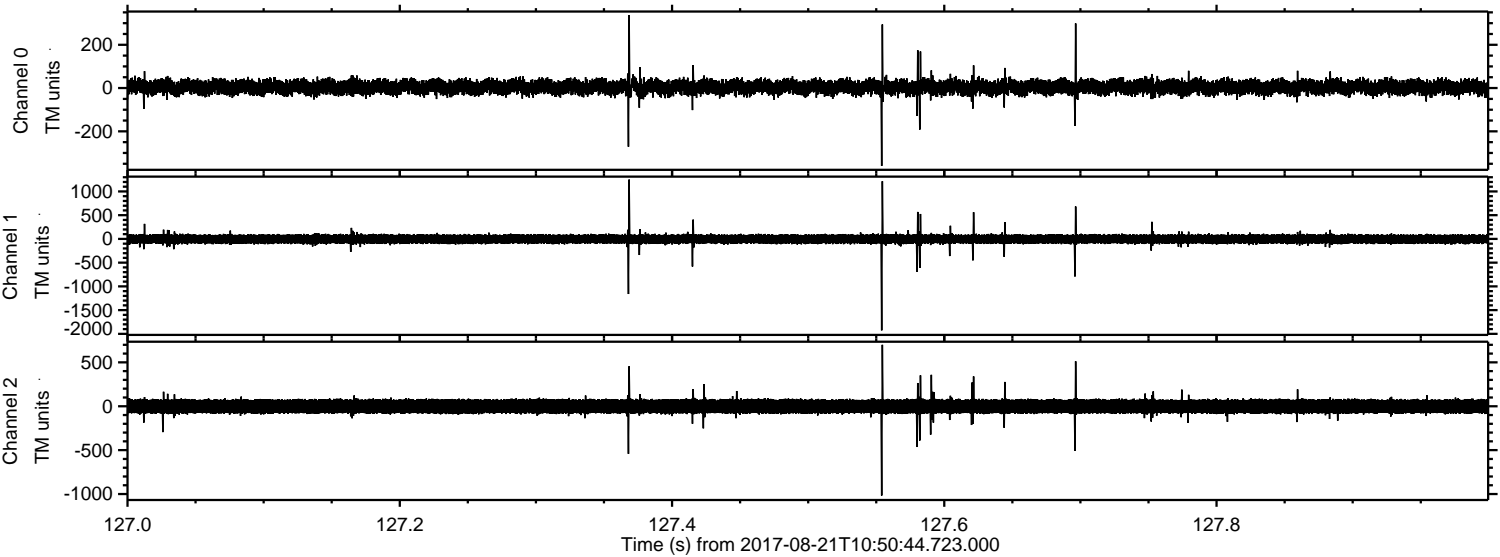

ELMAVAN 3D WAVEFORMS (Measured data sampled at 50 kHz) 51000 packets of 144 samples from 2017-08-21T10:50:44.723.000. Part 107/147

Processed Mon Aug 21 12:59:02 2017 by ELM ver.2012-10-06 from 001__elm20170821_105043__dat00.bin

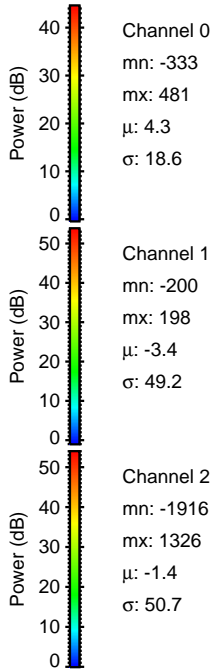
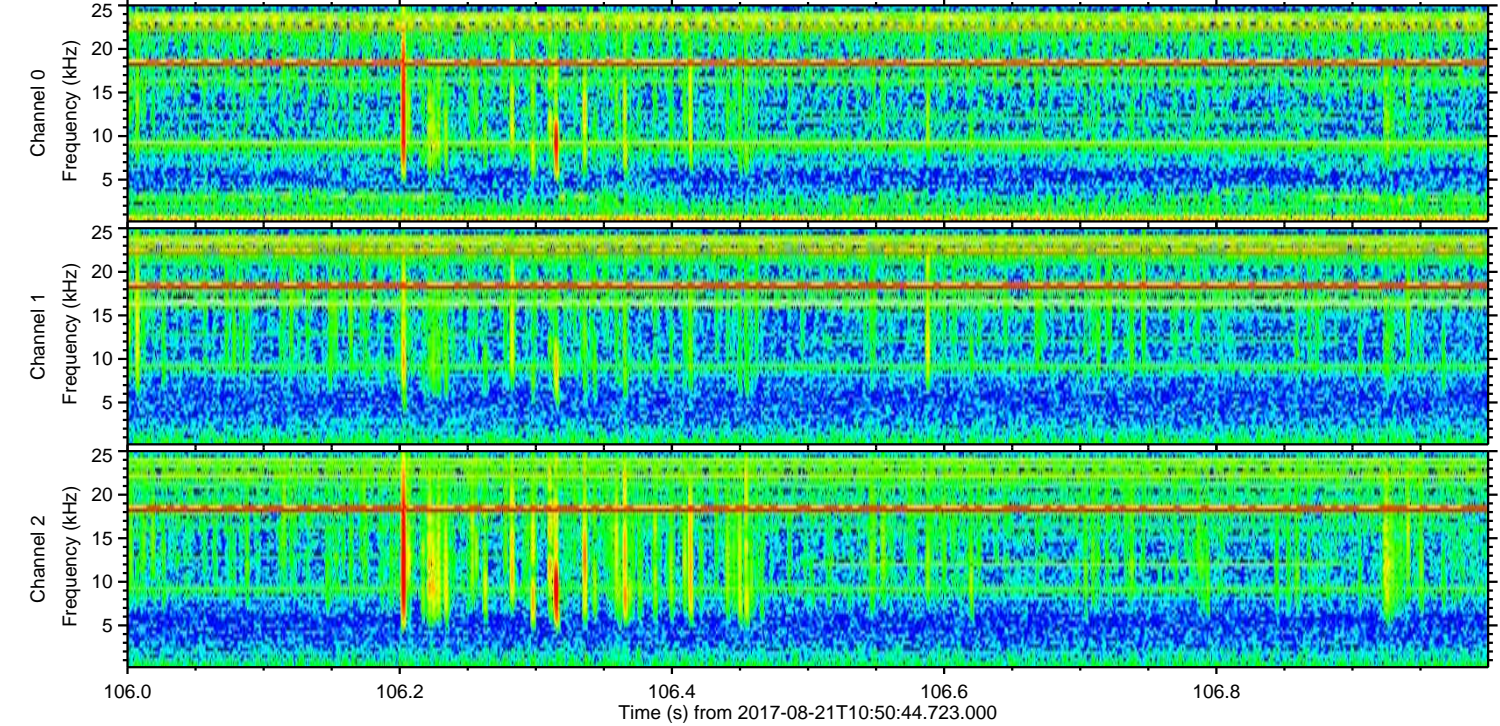
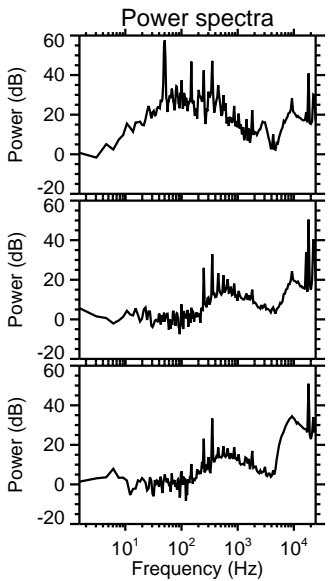
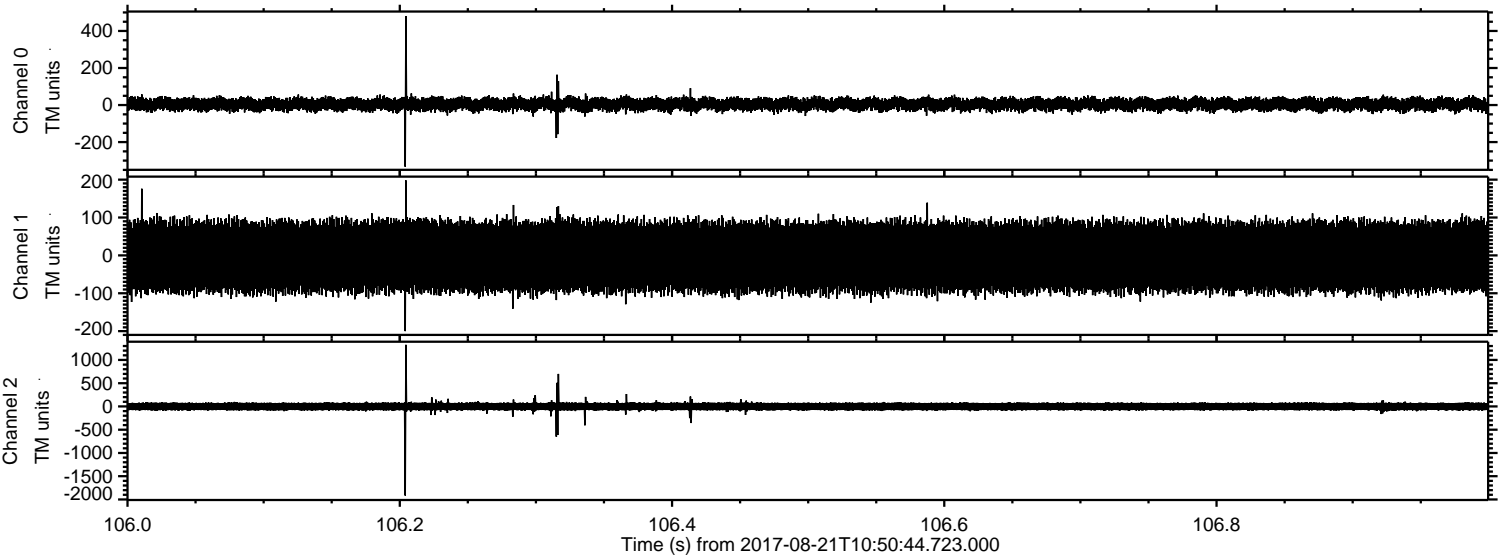

Processed Mon Aug 21 12:59:02 2017 by ELM ver.2012-10-06 from 001__elm20170821_105043__dat00.bin

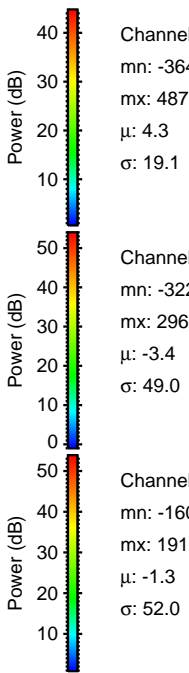
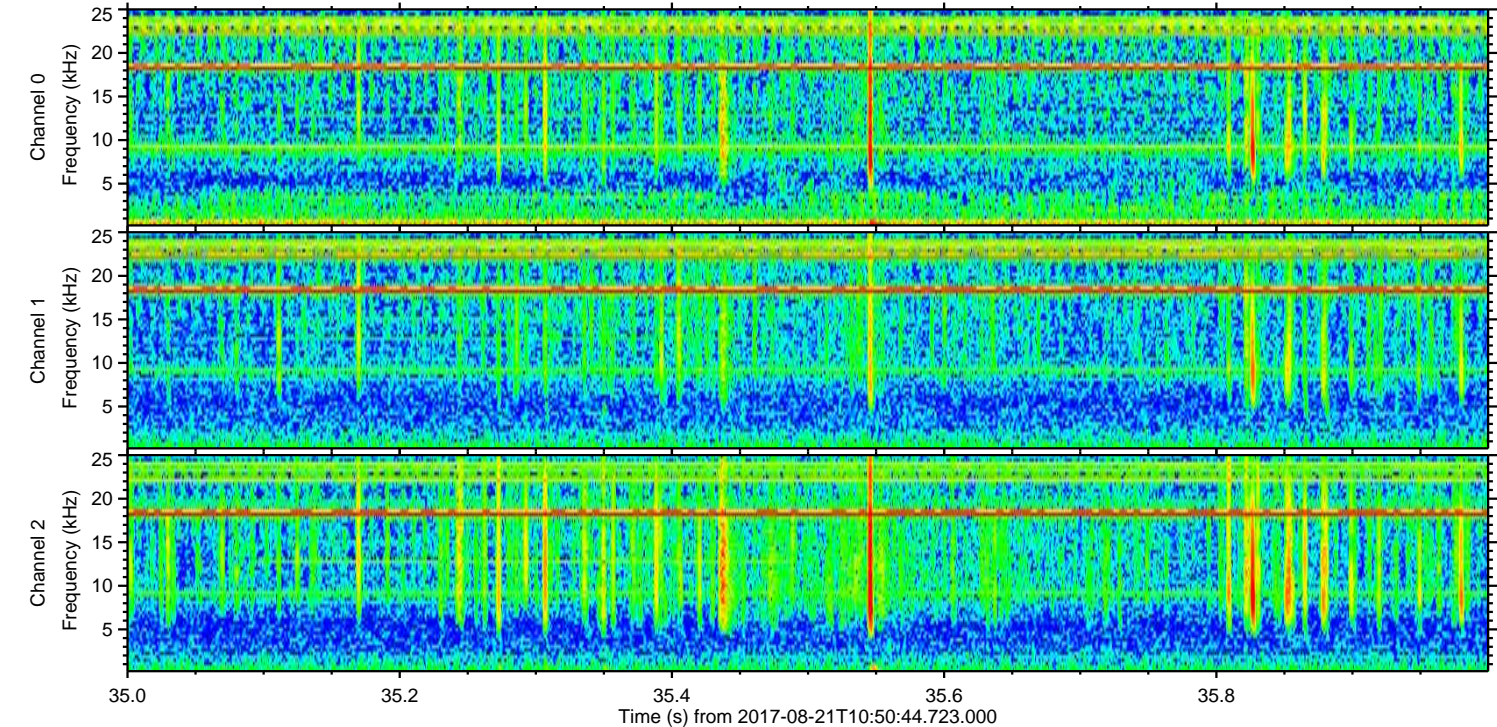
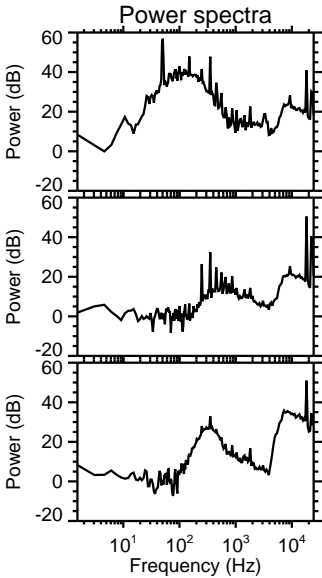
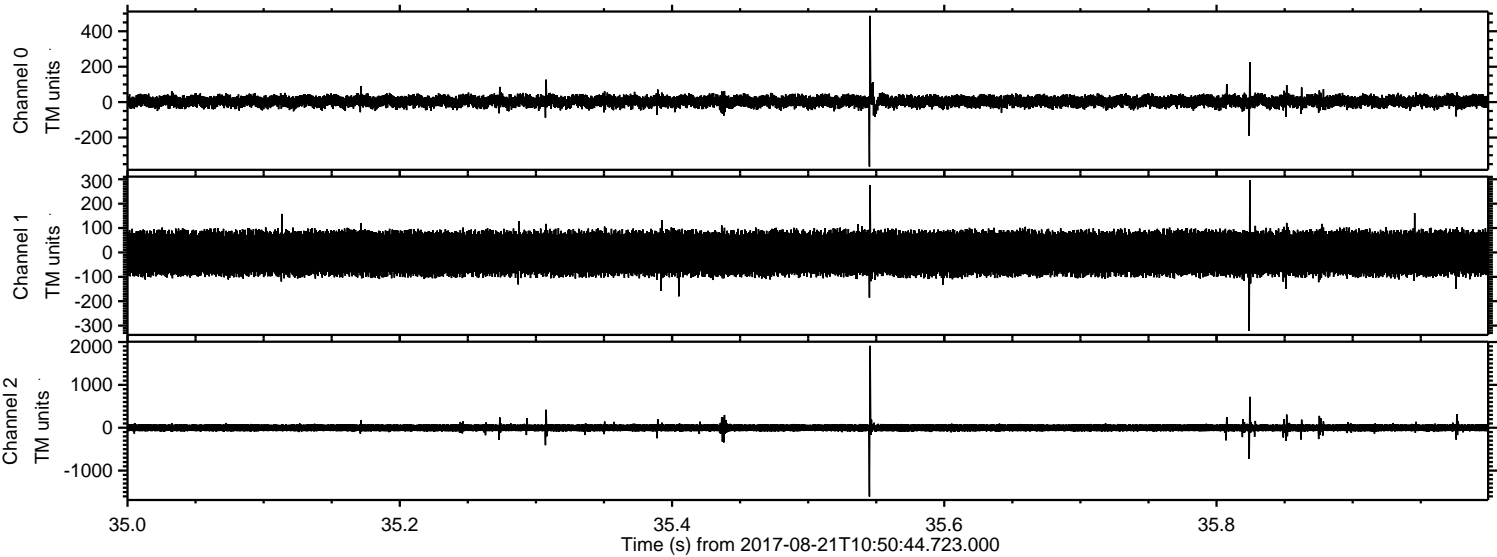

Processed Mon Aug 21 12:59:03 2017 by ELM ver.2012-10-06 from 001__elm20170821_105043__dat00.bin

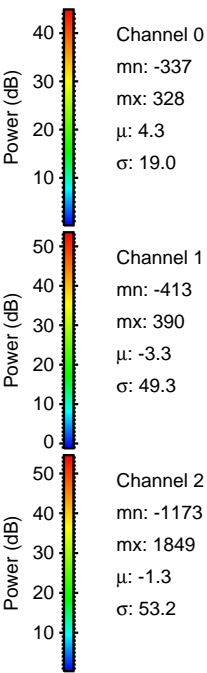
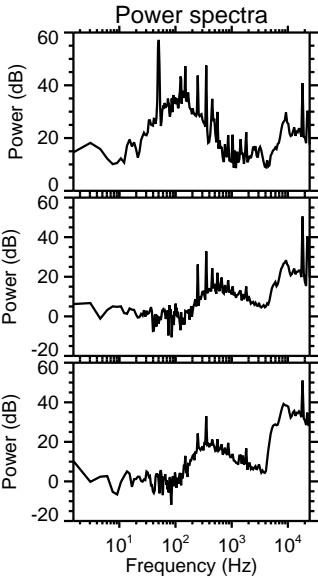
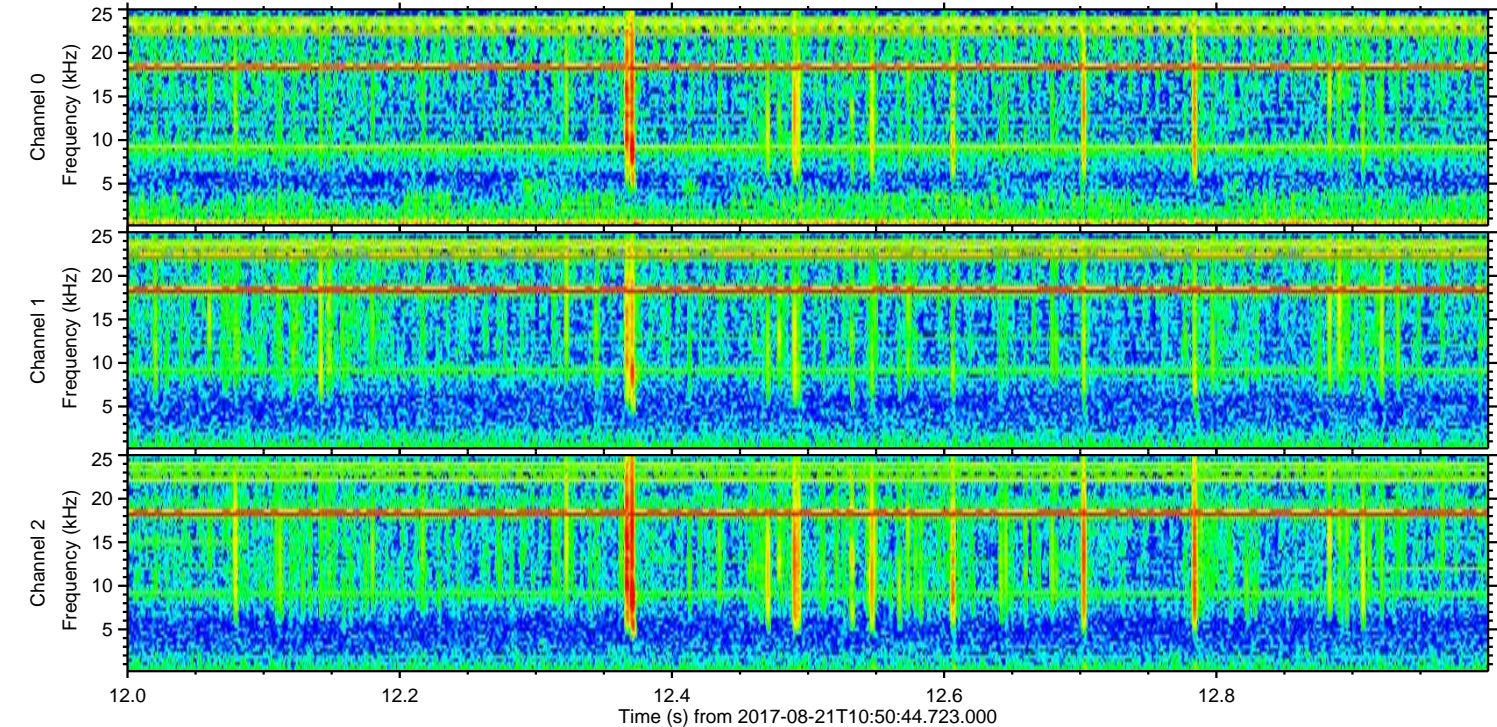
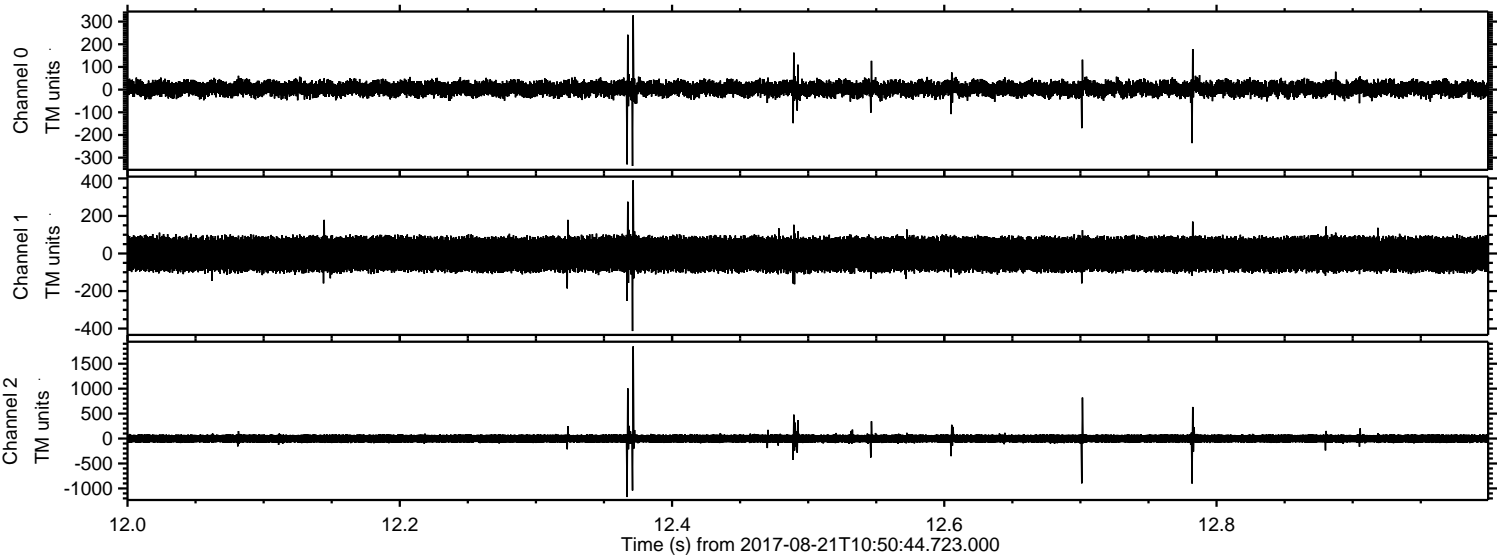

Processed Mon Aug 21 12:59:04 2017 by ELM ver.2012-10-06 from 001__elm20170821_105043__dat00.bin

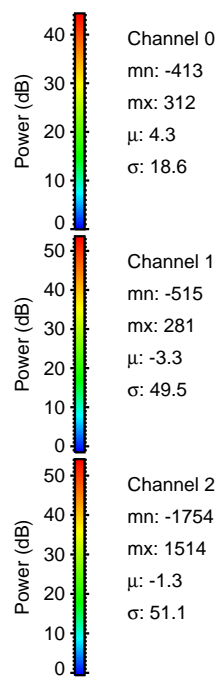
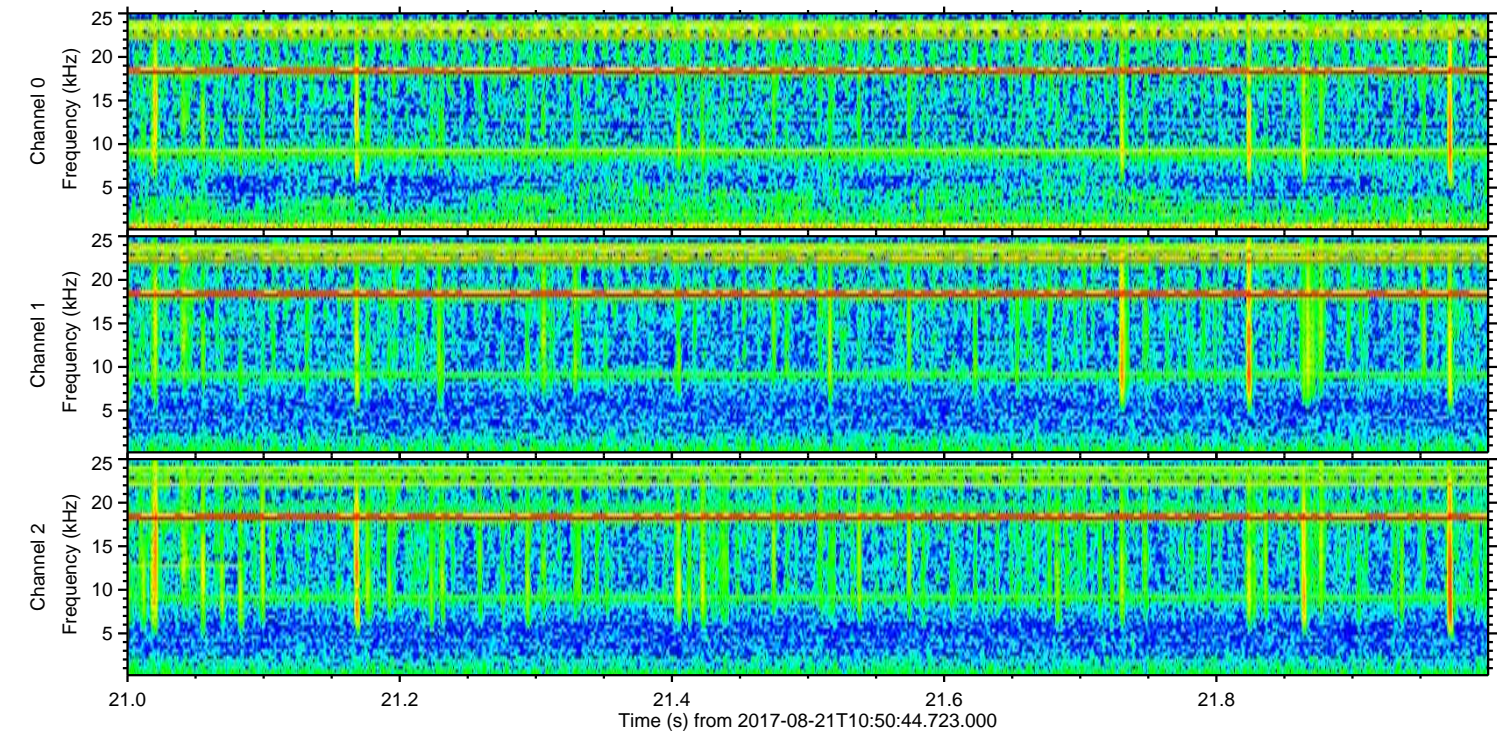
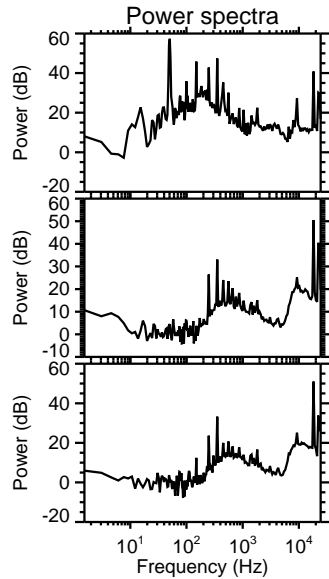
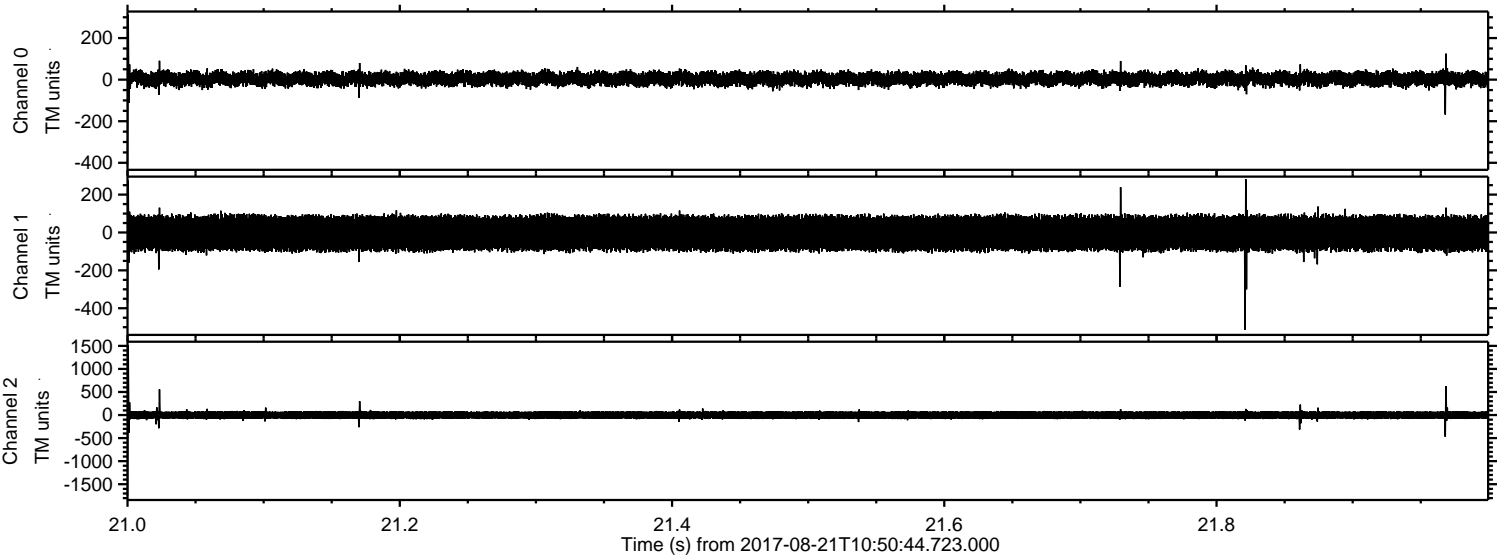

Processed Mon Aug 21 12:59:04 2017 by ELM ver.2012-10-06 from 001__elm20170821_105043__dat00.bin

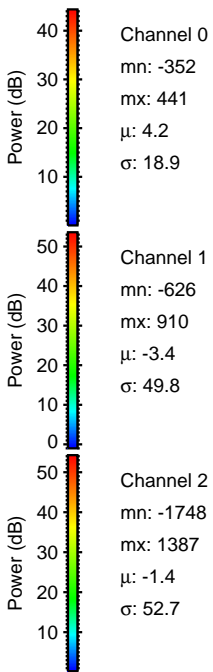
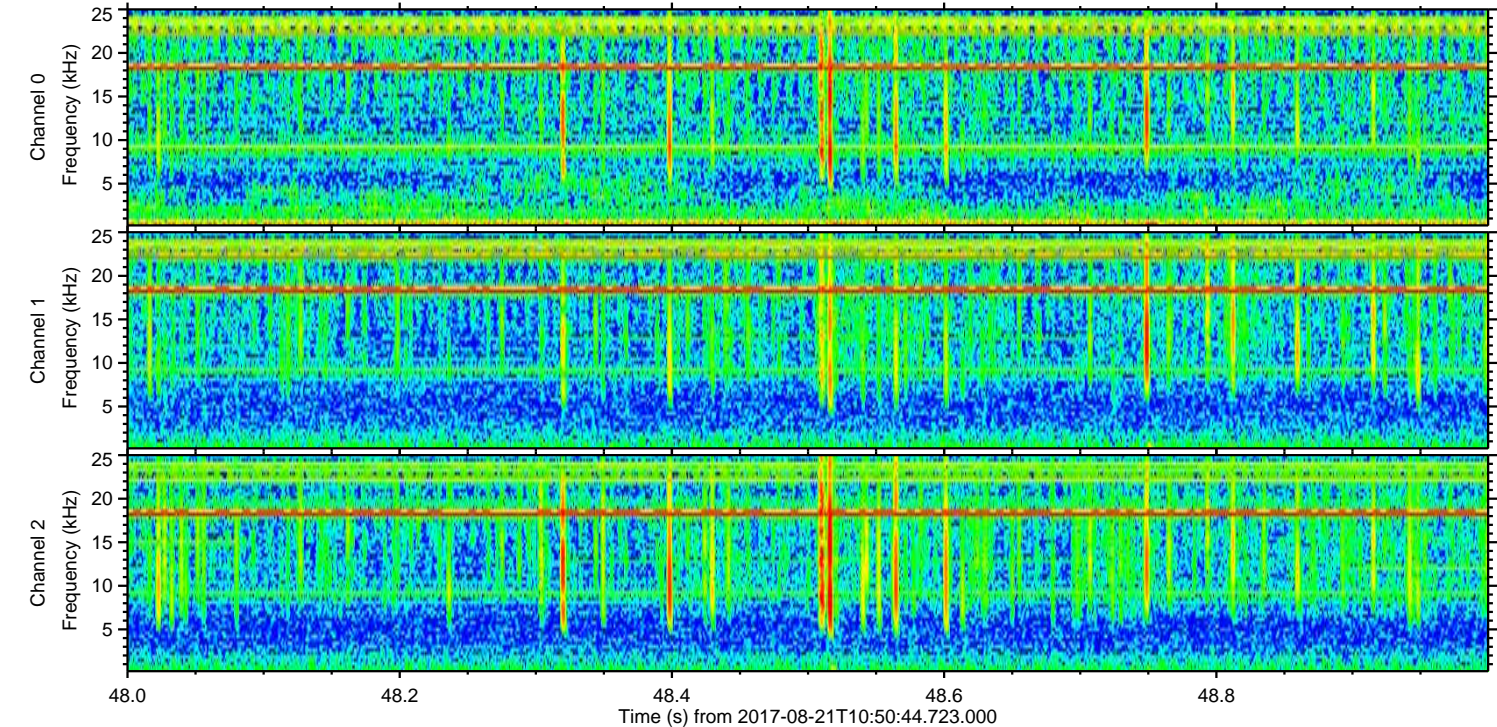
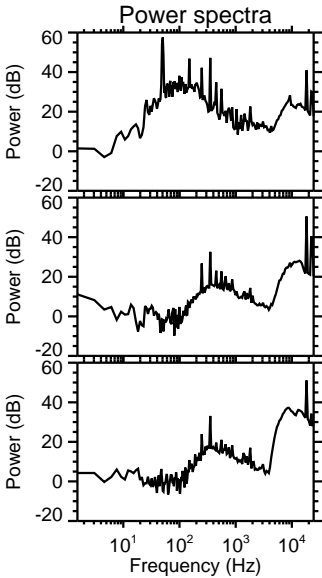
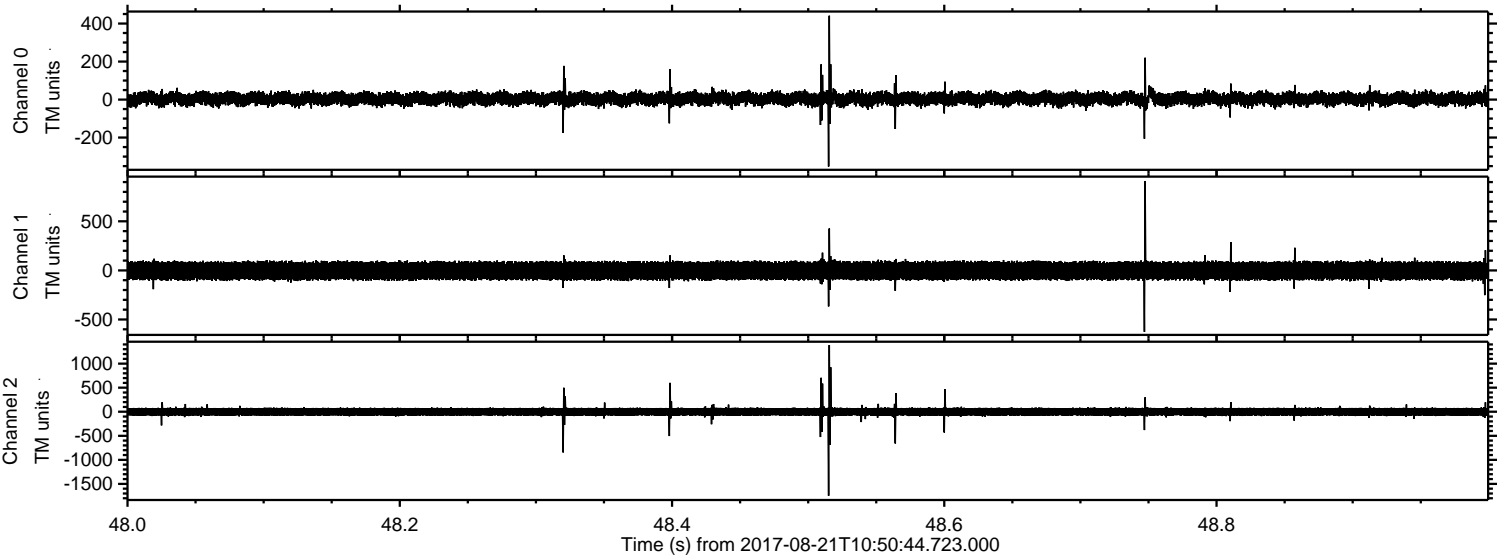

Processed Mon Aug 21 12:59:05 2017 by ELM ver.2012-10-06 from 001__elm20170821_105043__dat00.bin

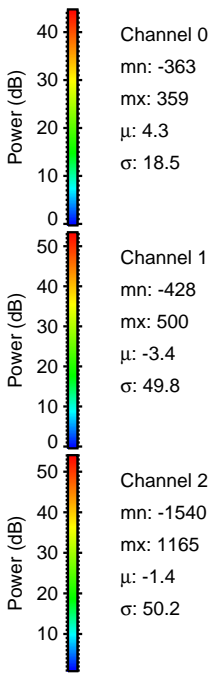
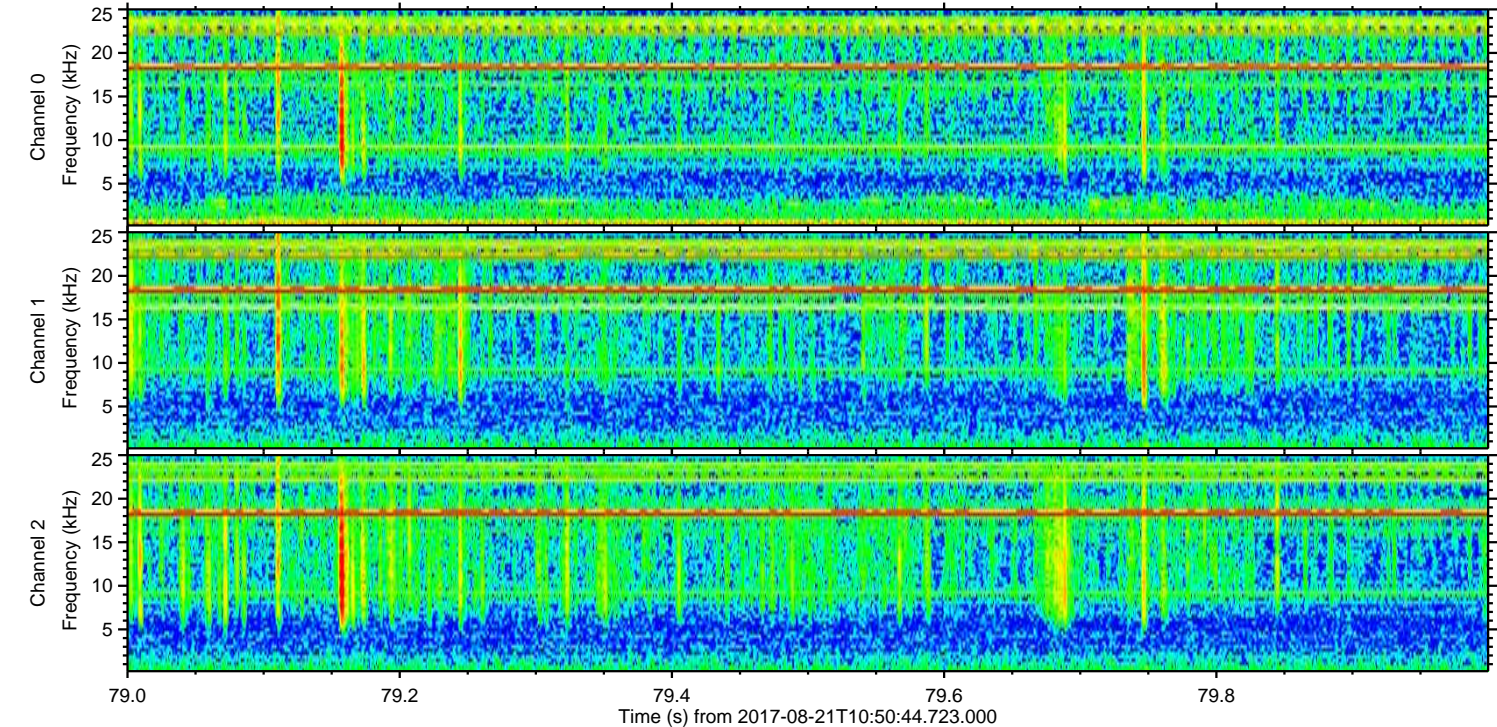
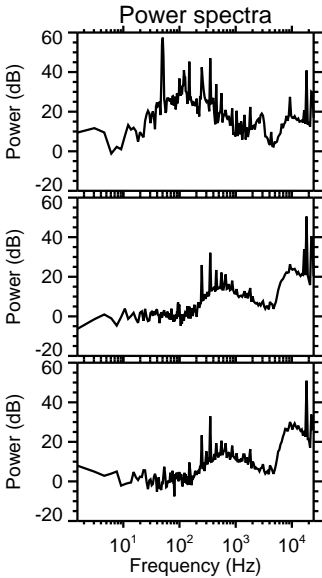
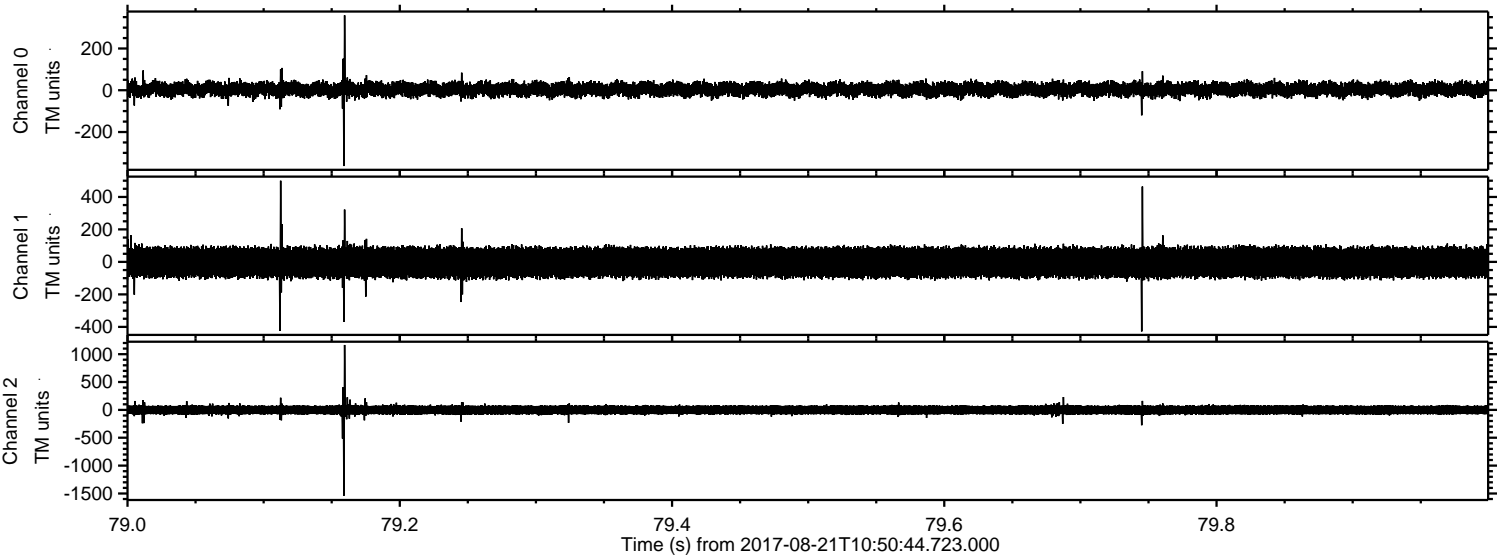

Channel 0
mn: -363
mx: 359
 μ : 4.3
 σ : 18.5

Channel 1
mn: -428
mx: 500
 μ : -3.4
 σ : 49.8

Channel 2
mn: -1540
mx: 1165
 μ : -1.4
 σ : 50.2

Processed Mon Aug 21 12:59:06 2017 by ELM ver.2012-10-06 from 001__elm20170821_105043__dat00.bin

