

ELMAVAN 3D WAVEFORMS (Measured data sampled at 50 kHz) 51000 packets of 144 samples from 2017-08-20T23:05:14.162.000.

Processed Mon Aug 21 01:12:53 2017 by ELM ver.2012-10-06 from 001__elm20170820_230513__dat00.bin

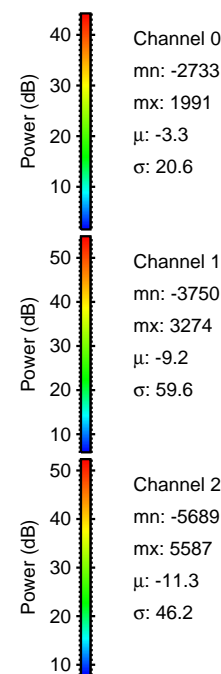
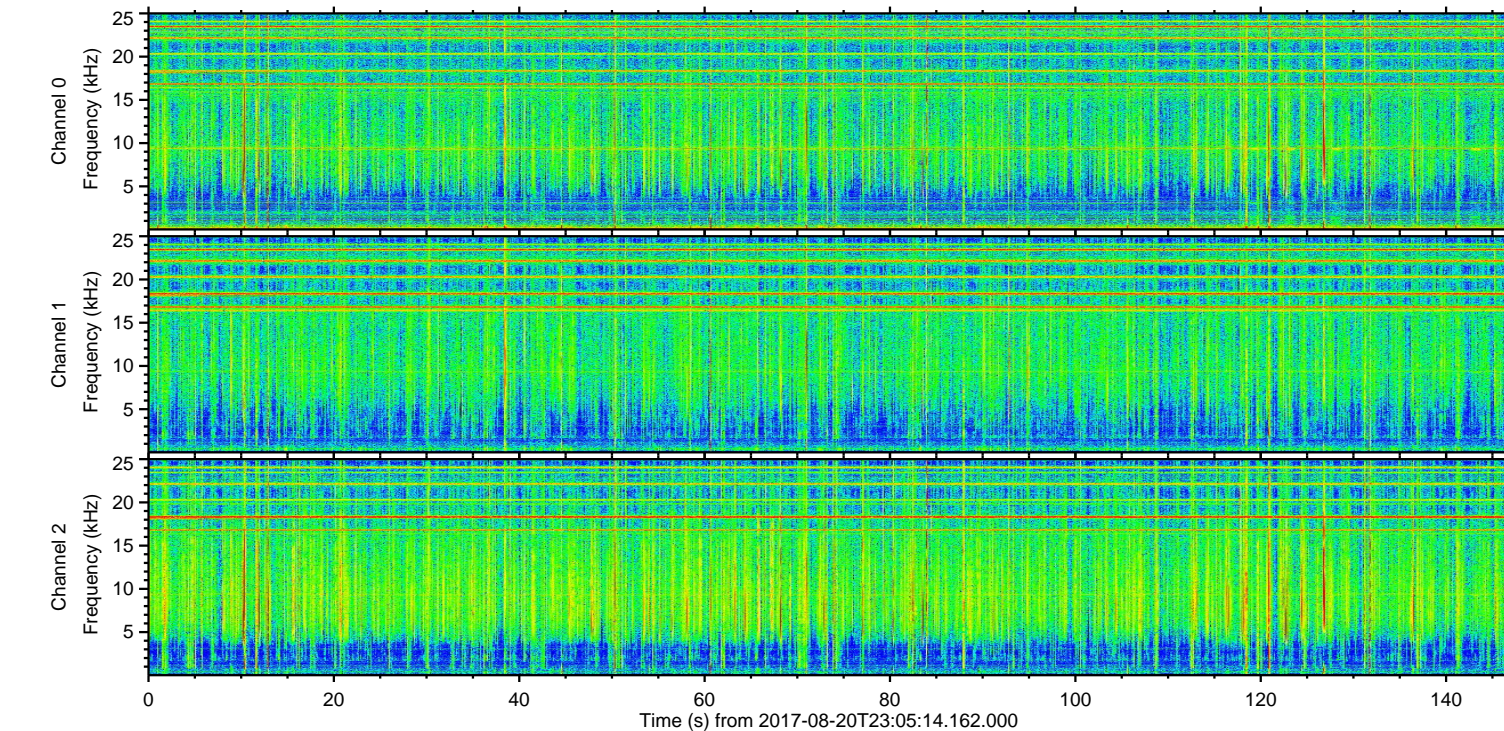
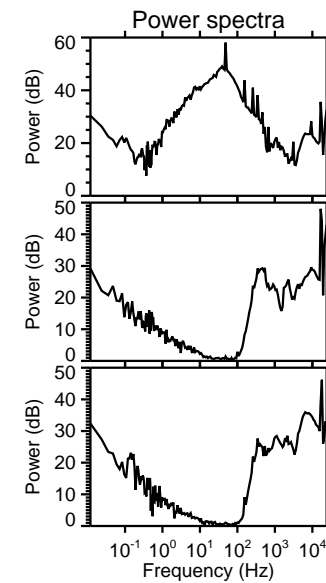
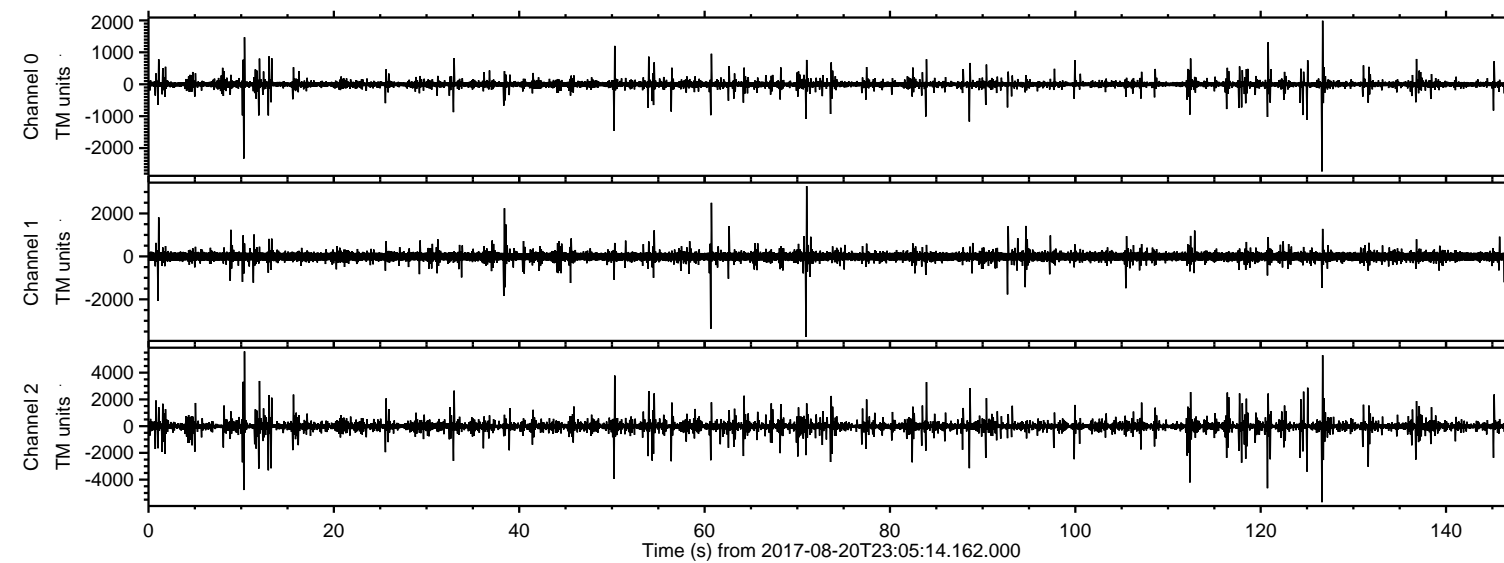

ELMAVAN 3D WAVEFORMS (Measured data sampled at 50 kHz) 51000 packets of 144 samples from 2017-08-20T23:05:14.162.000. Part 127/147

Processed Mon Aug 21 01:12:59 2017 by ELM ver.2012-10-06 from 001__elm20170820_230513__dat00.bin

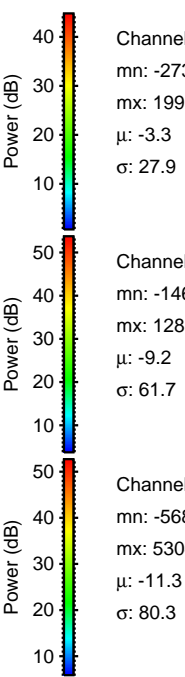
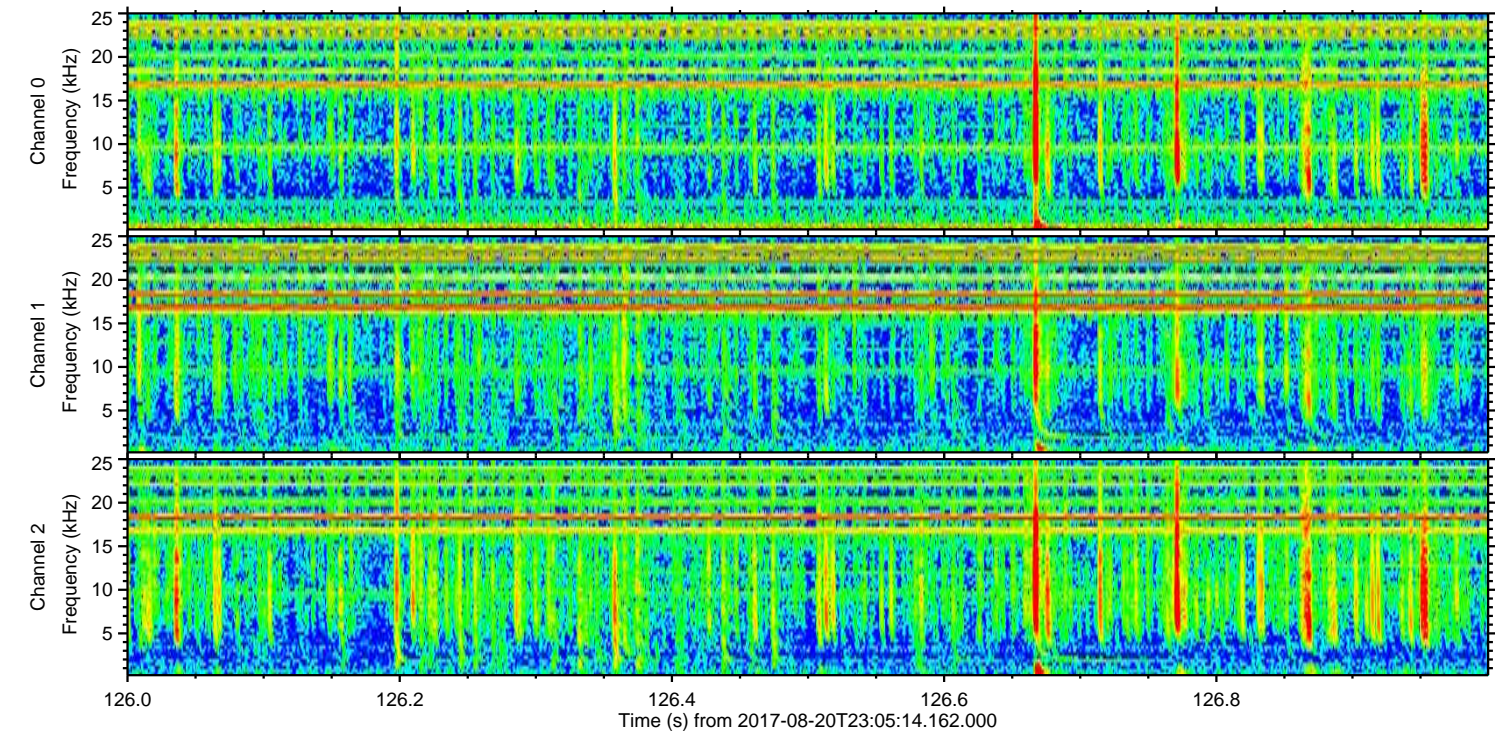
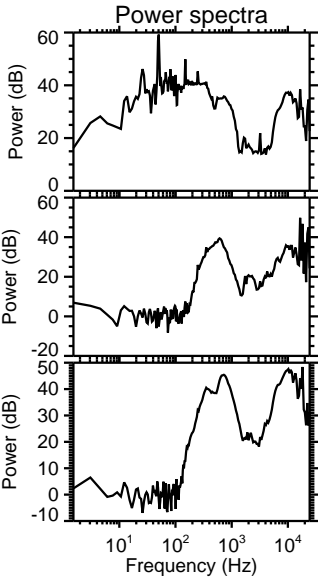
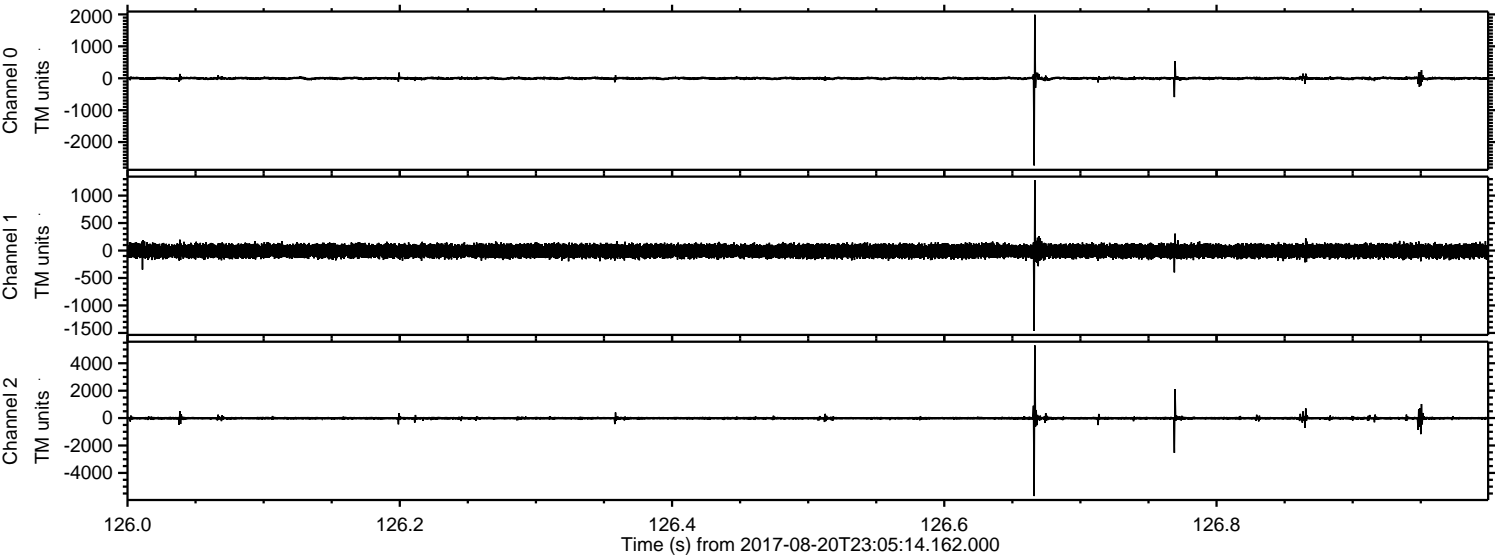

Channel 0
mn: -2733
mx: 1991
 μ : -3.3
 σ : 27.9

Channel 1
mn: -1463
mx: 1281
 μ : -9.2
 σ : 61.7

Channel 2
mn: -5689
mx: 5304
 μ : -11.3
 σ : 80.3

Processed Mon Aug 21 01:13:00 2017 by ELM ver.2012-10-06 from 001__elm20170820_230513__dat00.bin

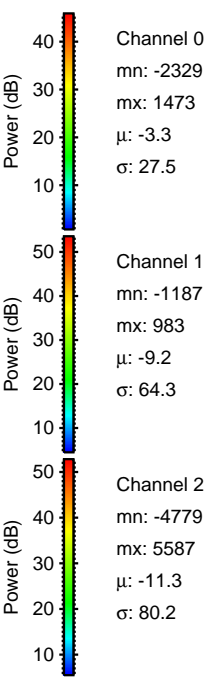
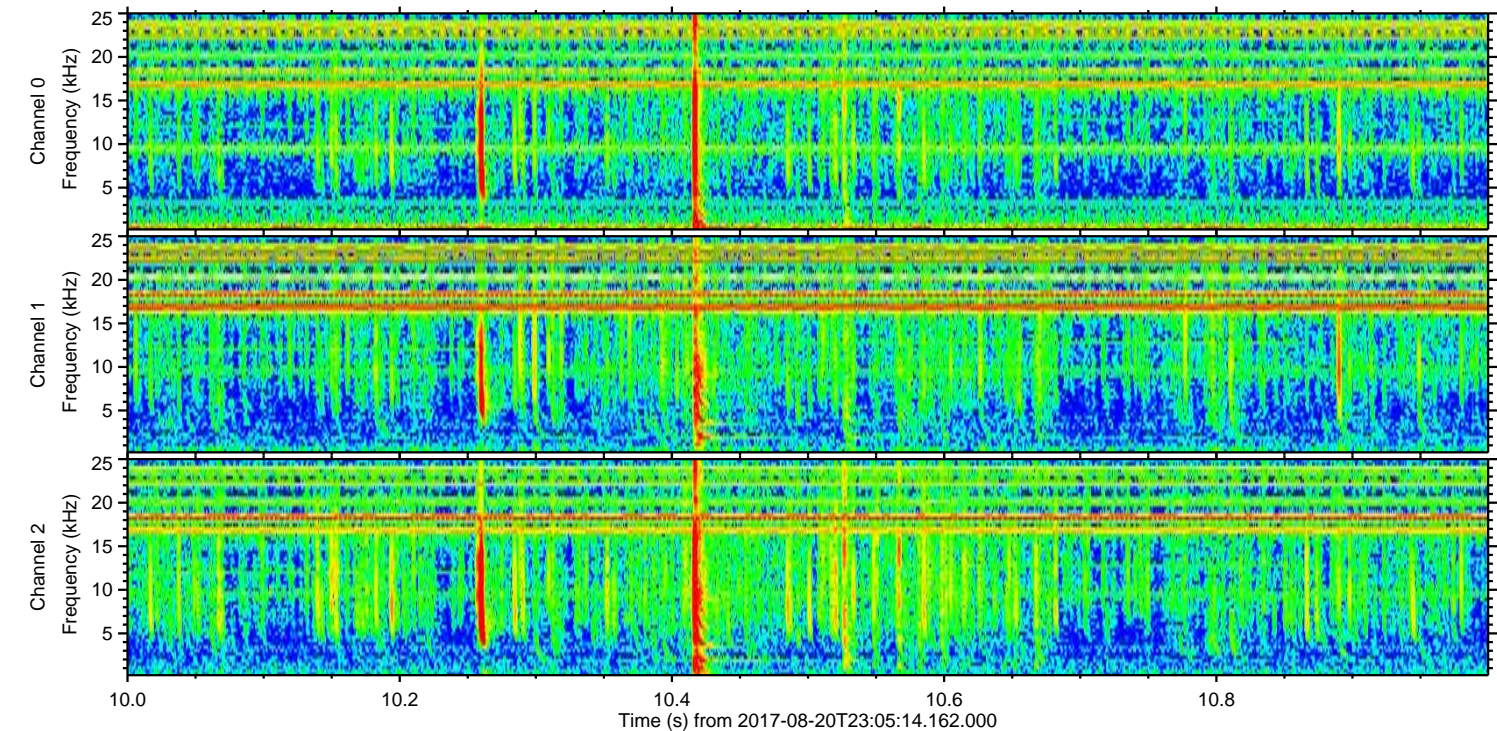
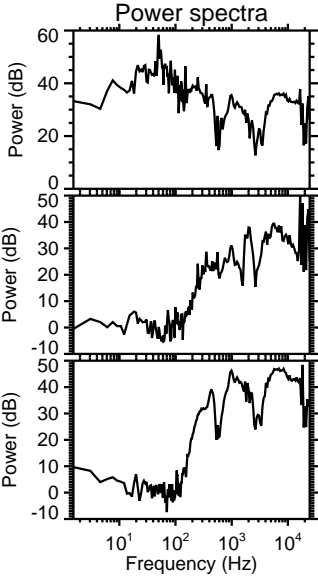
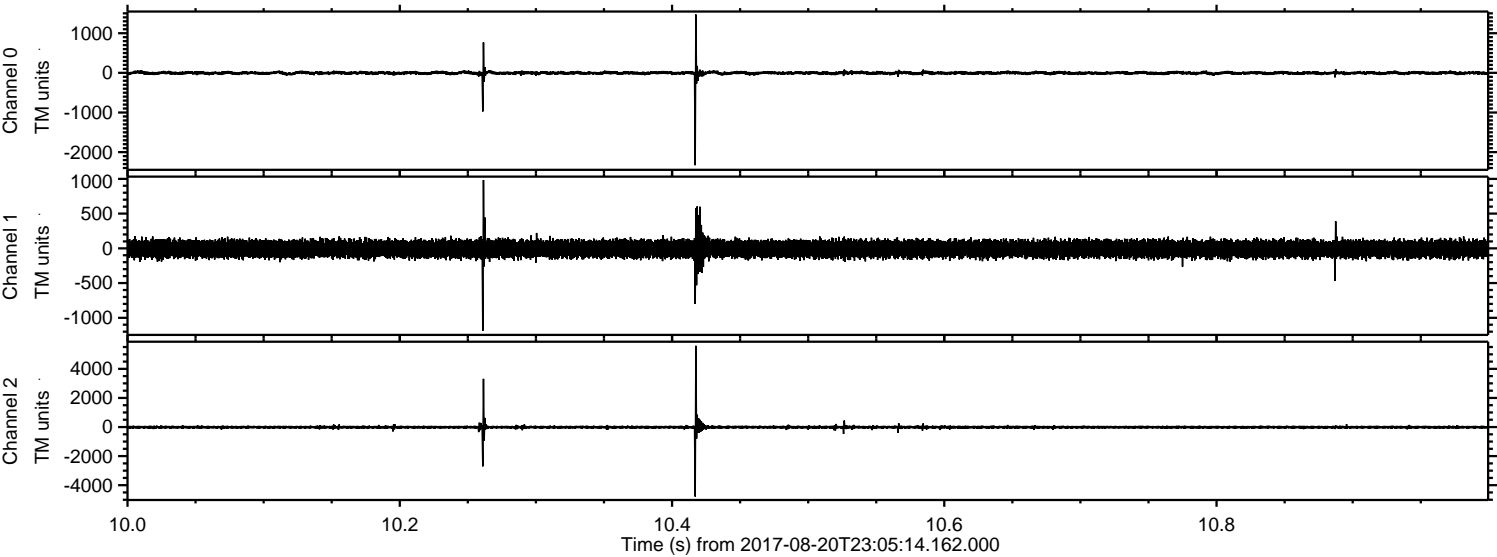

Channel 0
mn: -2329
mx: 1473
 μ : -3.3
 σ : 27.5

Channel 1
mn: -1187
mx: 983
 μ : -9.2
 σ : 64.3

Channel 2
mn: -4779
mx: 5587
 μ : -11.3
 σ : 80.2

ELMAVAN 3D WAVEFORMS (Measured data sampled at 50 kHz) 51000 packets of 144 samples from 2017-08-20T23:05:14.162.000. Part 121/147

Processed Mon Aug 21 01:13:01 2017 by ELM ver.2012-10-06 from 001__elm20170820_230513__dat00.bin

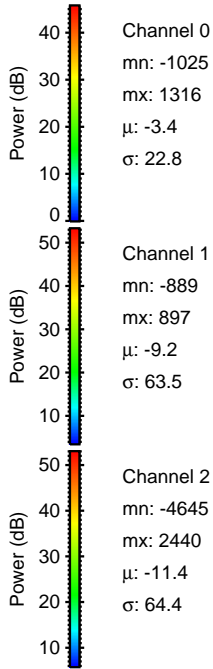
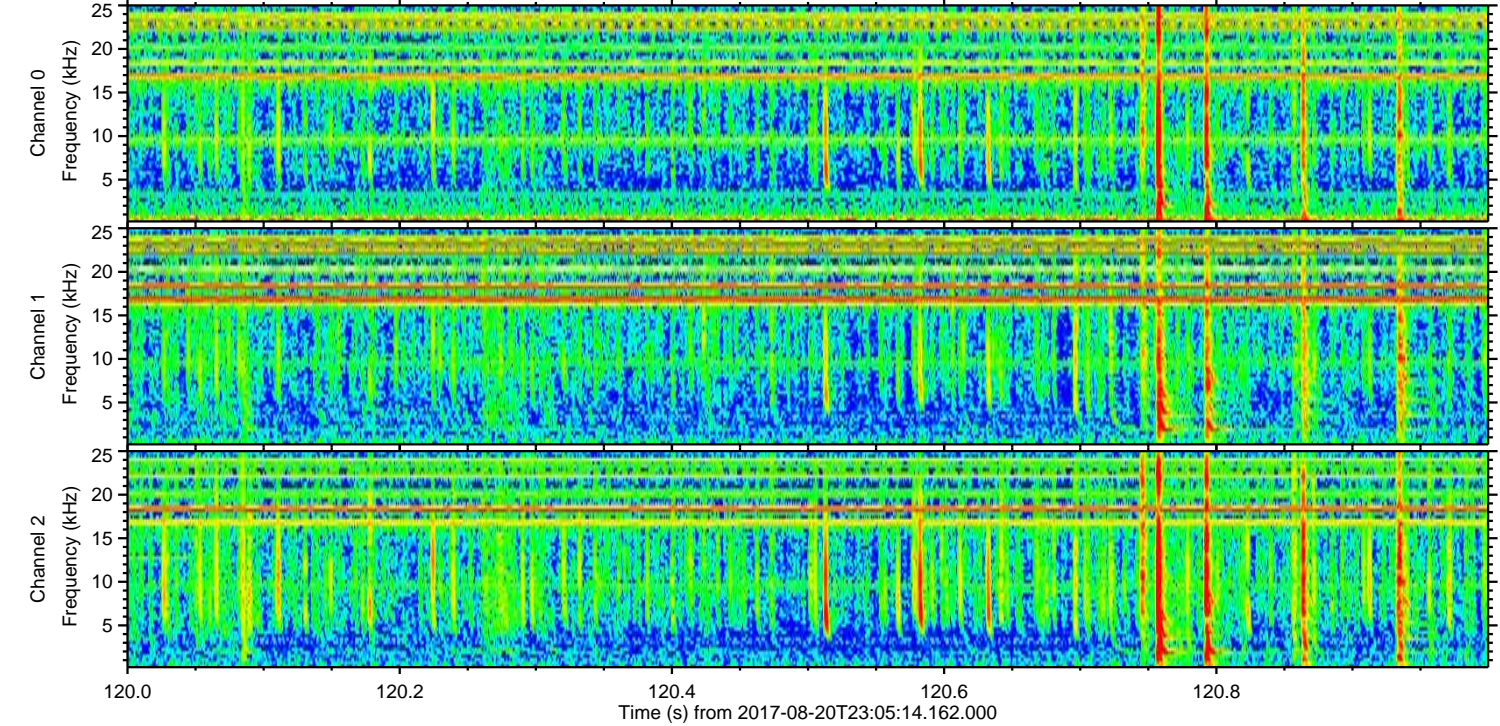
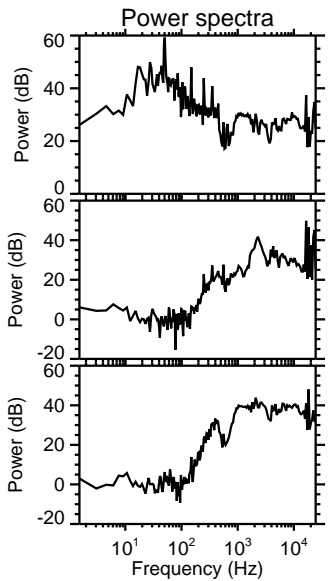
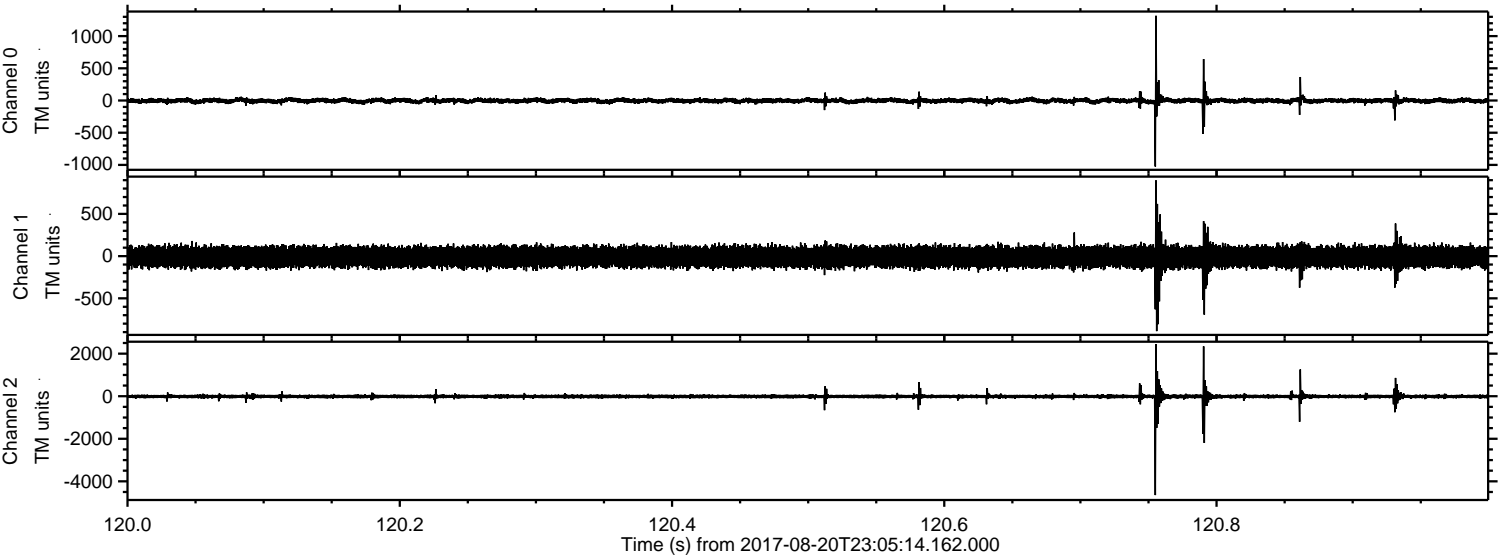

Channel 0
mn: -1025
mx: 1316
 μ : -3.4
 σ : 22.8

Channel 1
mn: -889
mx: 897
 μ : -9.2
 σ : 63.5

Channel 2
mn: -4645
mx: 2440
 μ : -11.4
 σ : 64.4

ELMAVAN 3D WAVEFORMS (Measured data sampled at 50 kHz) 51000 packets of 144 samples from 2017-08-20T23:05:14.162.000. Part 113/147

Processed Mon Aug 21 01:13:02 2017 by ELM ver.2012-10-06 from 001__elm20170820_230513__dat00.bin

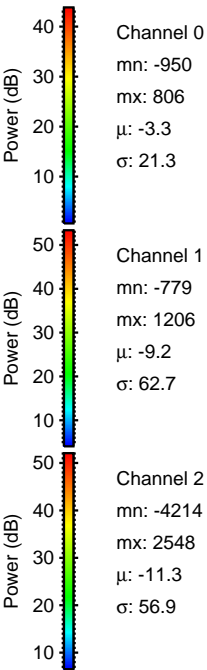
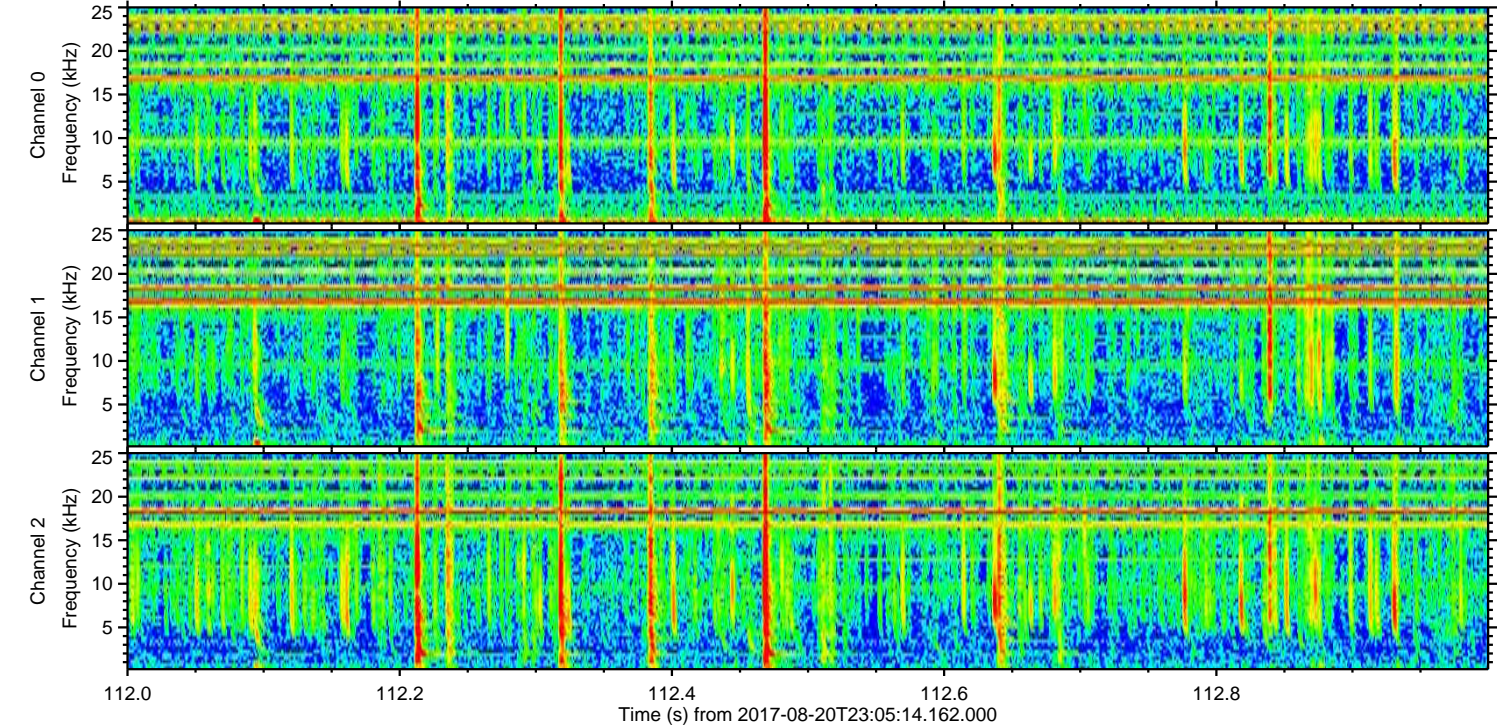
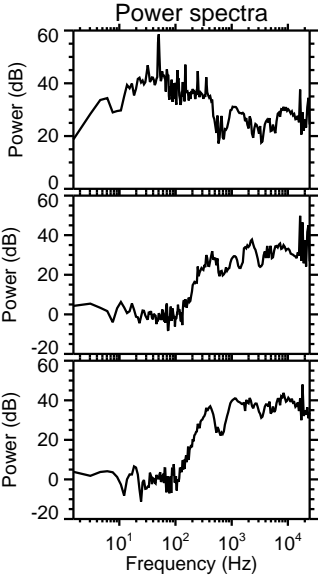
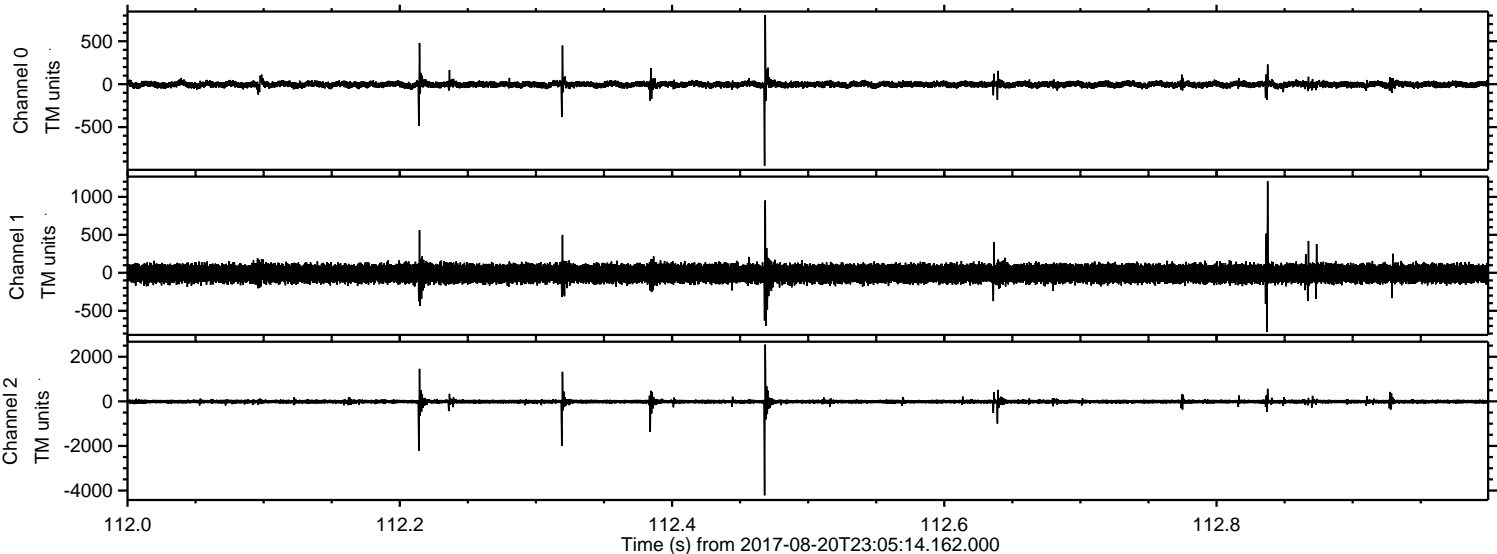

Processed Mon Aug 21 01:13:02 2017 by ELM ver.2012-10-06 from 001__elm20170820_230513__dat00.bin

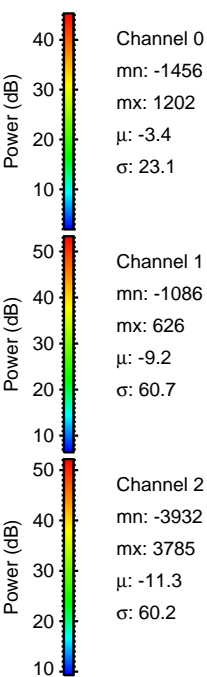
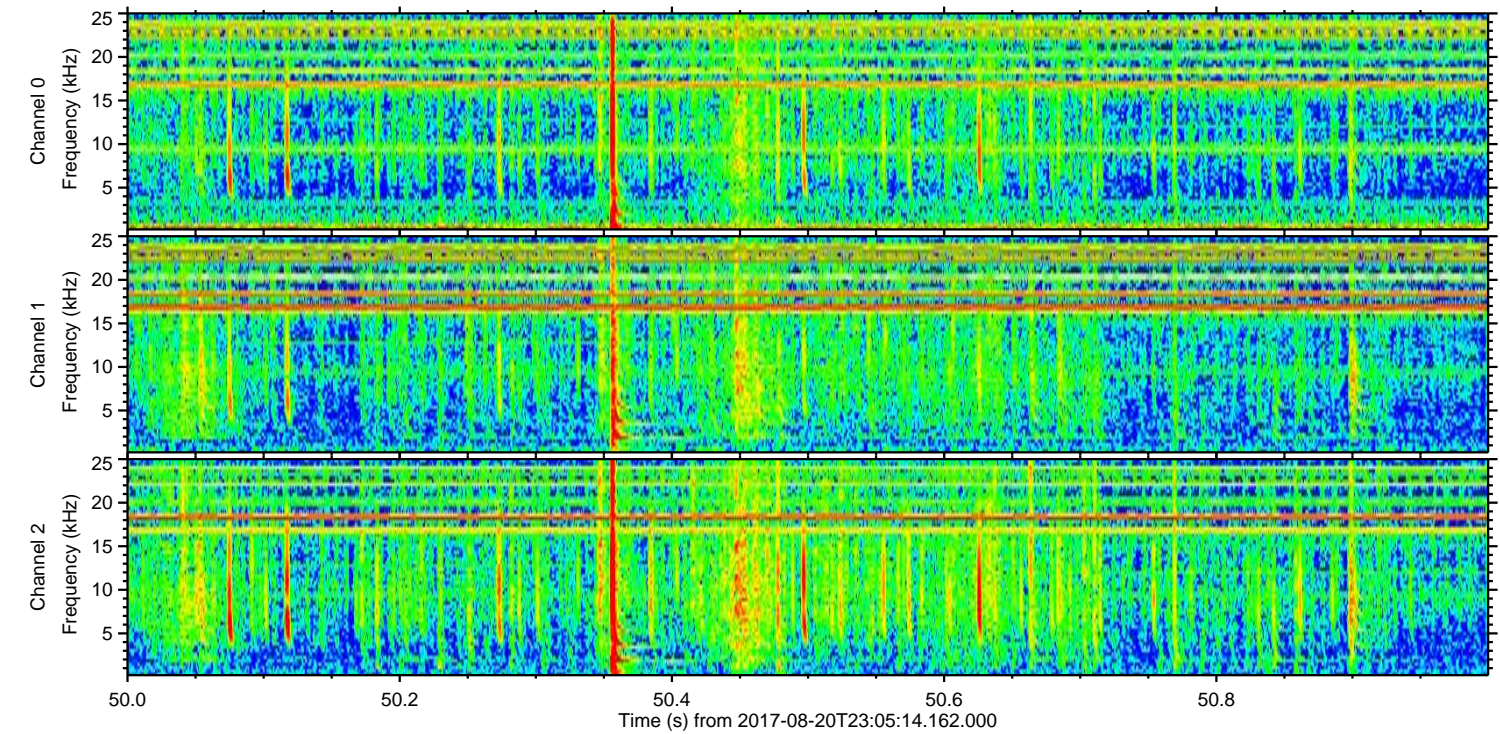
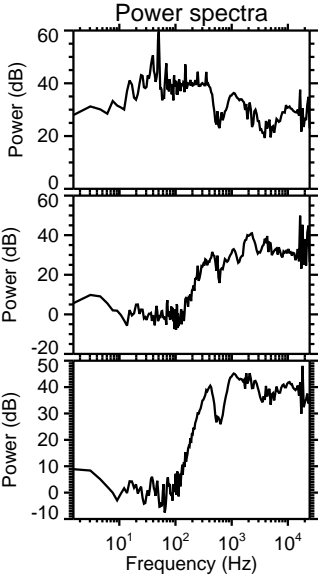
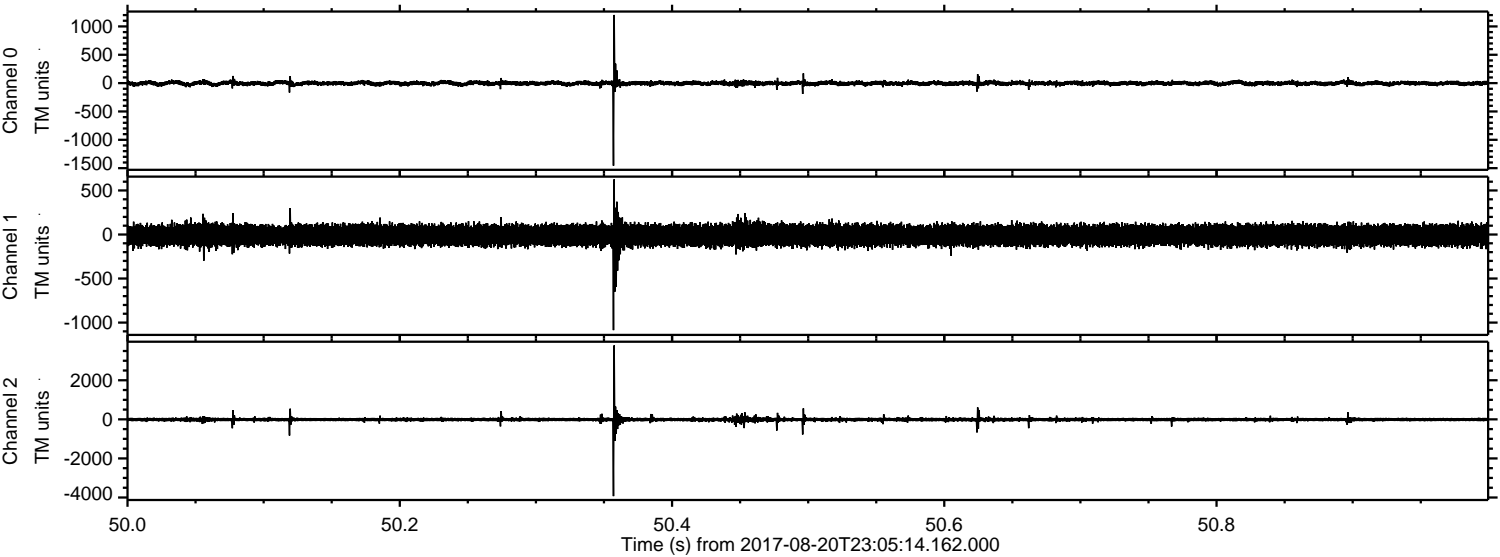

Channel 0
mn: -1456
mx: 1202
 μ : -3.4
 σ : 23.1

Channel 1
mn: -1086
mx: 626
 μ : -9.2
 σ : 60.7

Channel 2
mn: -3932
mx: 3785
 μ : -11.3
 σ : 60.2

ELMAVAN 3D WAVEFORMS (Measured data sampled at 50 kHz) 51000 packets of 144 samples from 2017-08-20T23:05:14.162.000. Part 71/147

Processed Mon Aug 21 01:13:03 2017 by ELM ver.2012-10-06 from 001__elm20170820_230513__dat00.bin

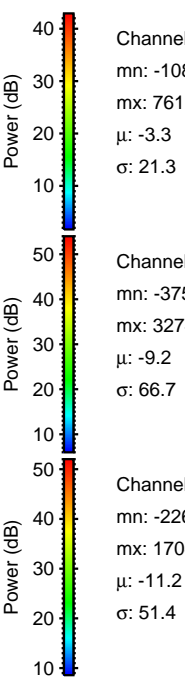
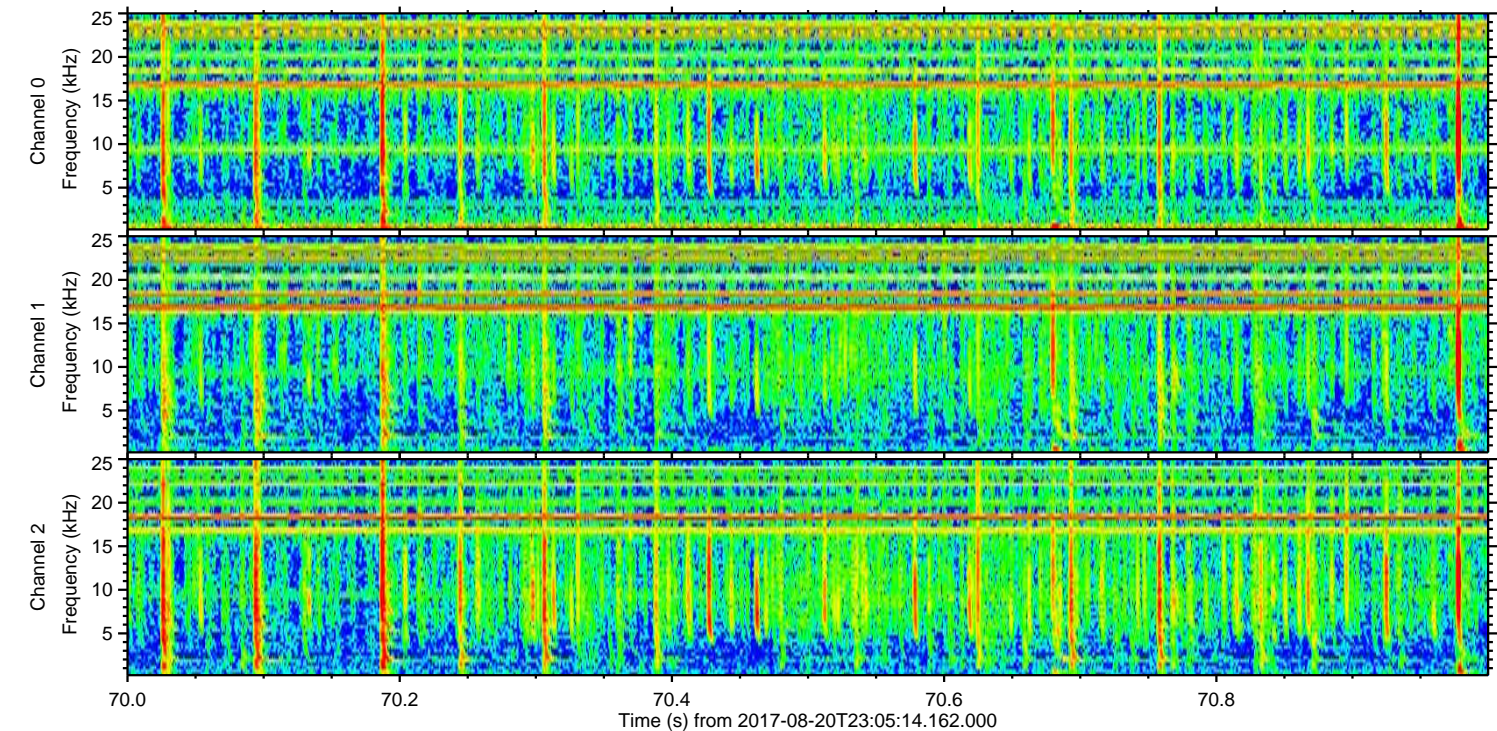
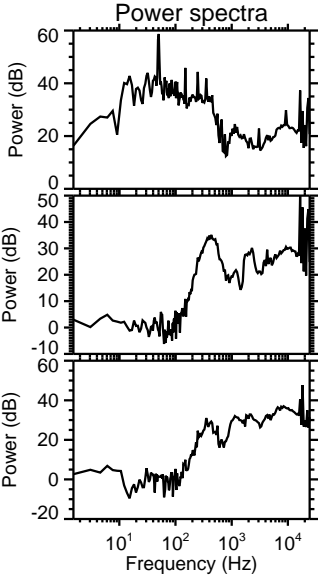
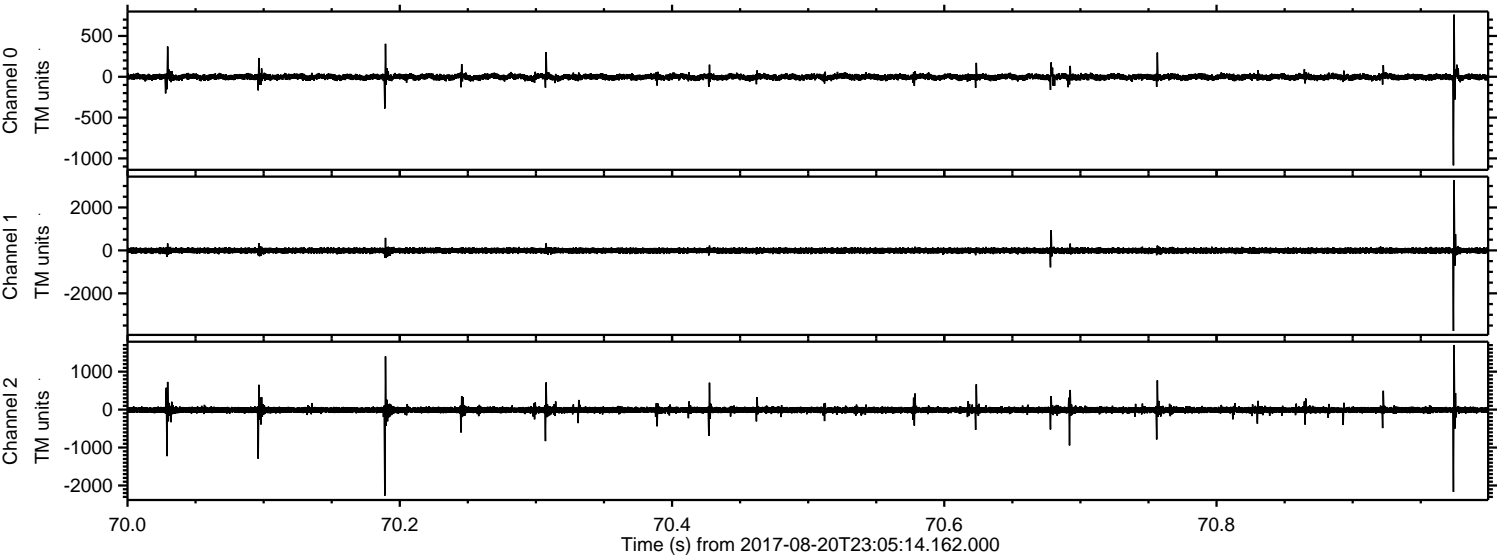

ELMAVAN 3D WAVEFORMS (Measured data sampled at 50 kHz) 51000 packets of 144 samples from 2017-08-20T23:05:14.162.000. Part 126/147

Processed Mon Aug 21 01:13:04 2017 by ELM ver.2012-10-06 from 001__elm20170820_230513__dat00.bin

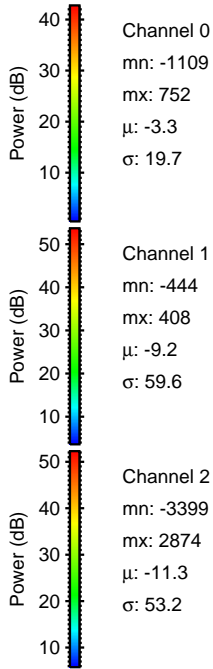
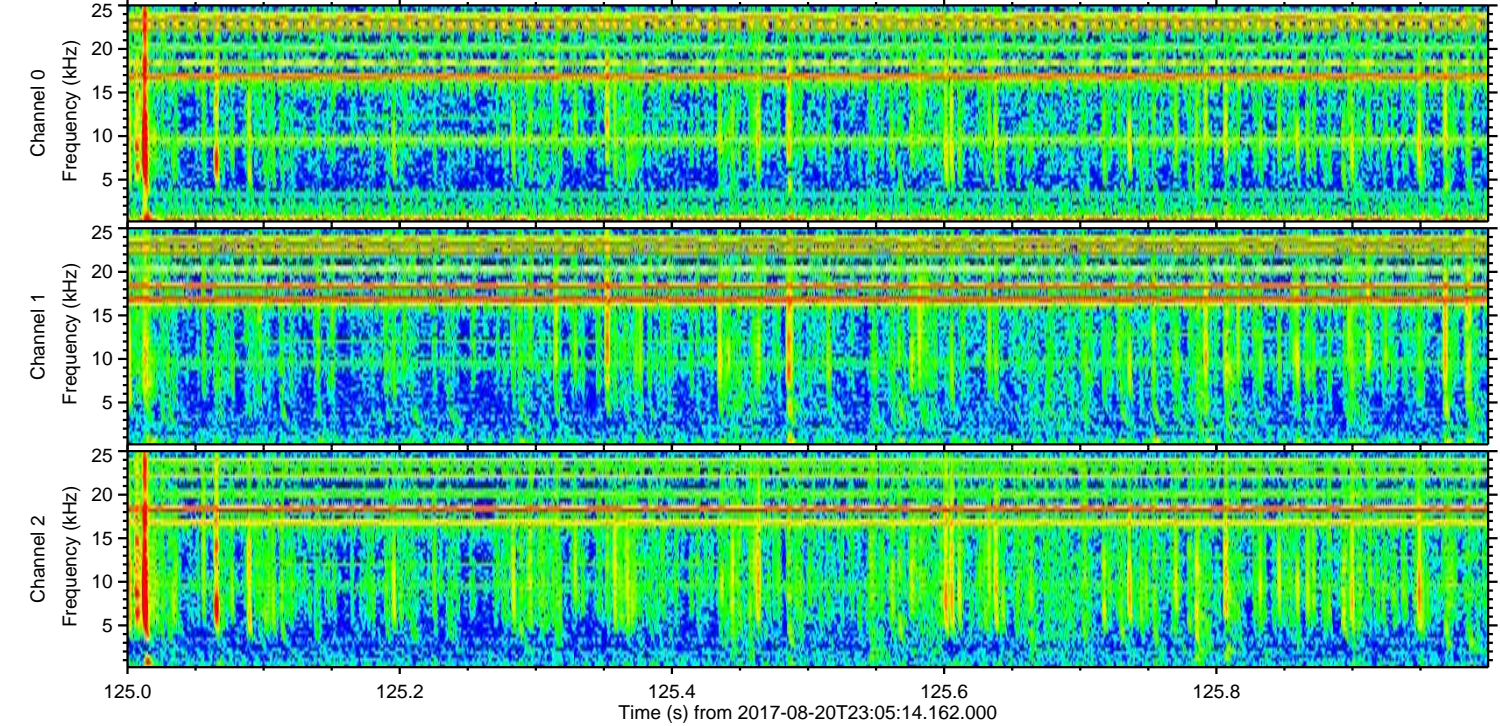
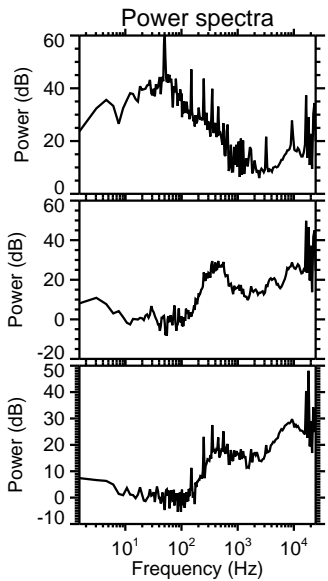
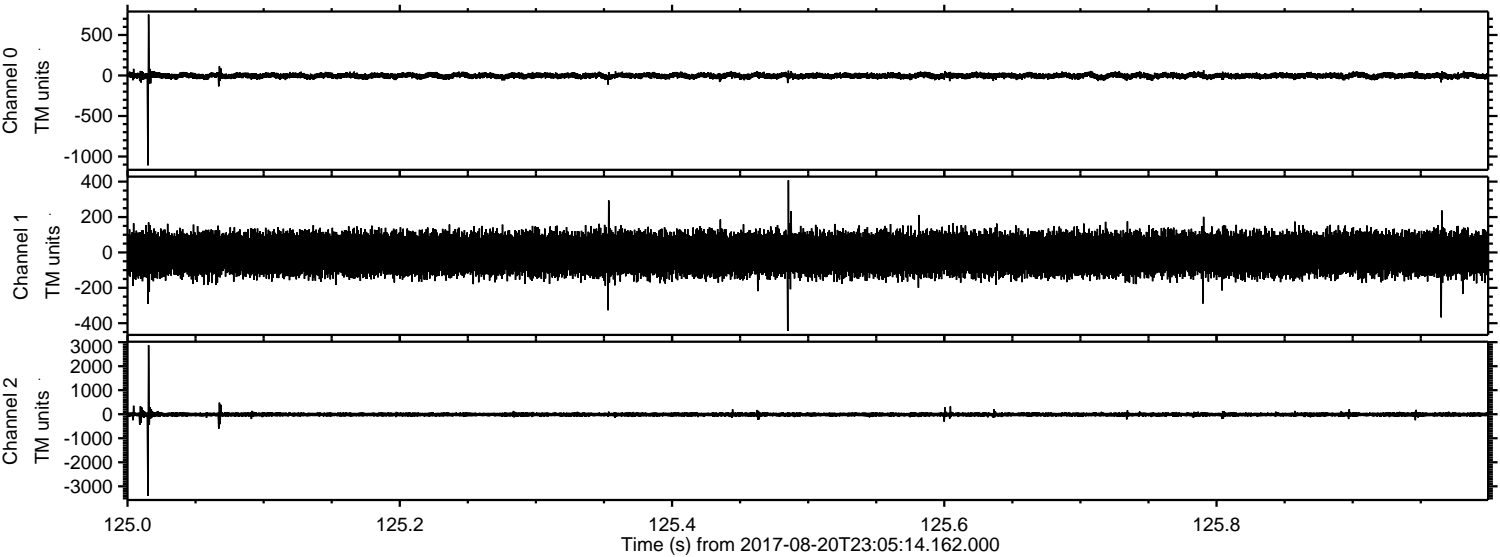

Channel 0
mn: -1109
mx: 752
 μ : -3.3
 σ : 19.7

Channel 1
mn: -444
mx: 408
 μ : -9.2
 σ : 59.6

Channel 2
mn: -3399
mx: 2874
 μ : -11.3
 σ : 53.2

Processed Mon Aug 21 01:13:04 2017 by ELM ver.2012-10-06 from 001__elm20170820_230513__dat00.bin

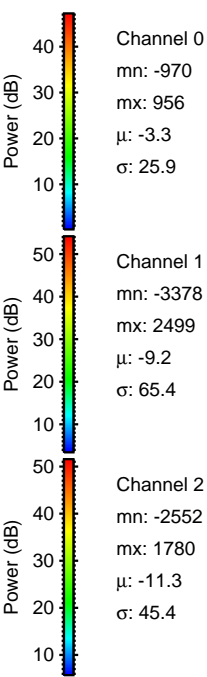
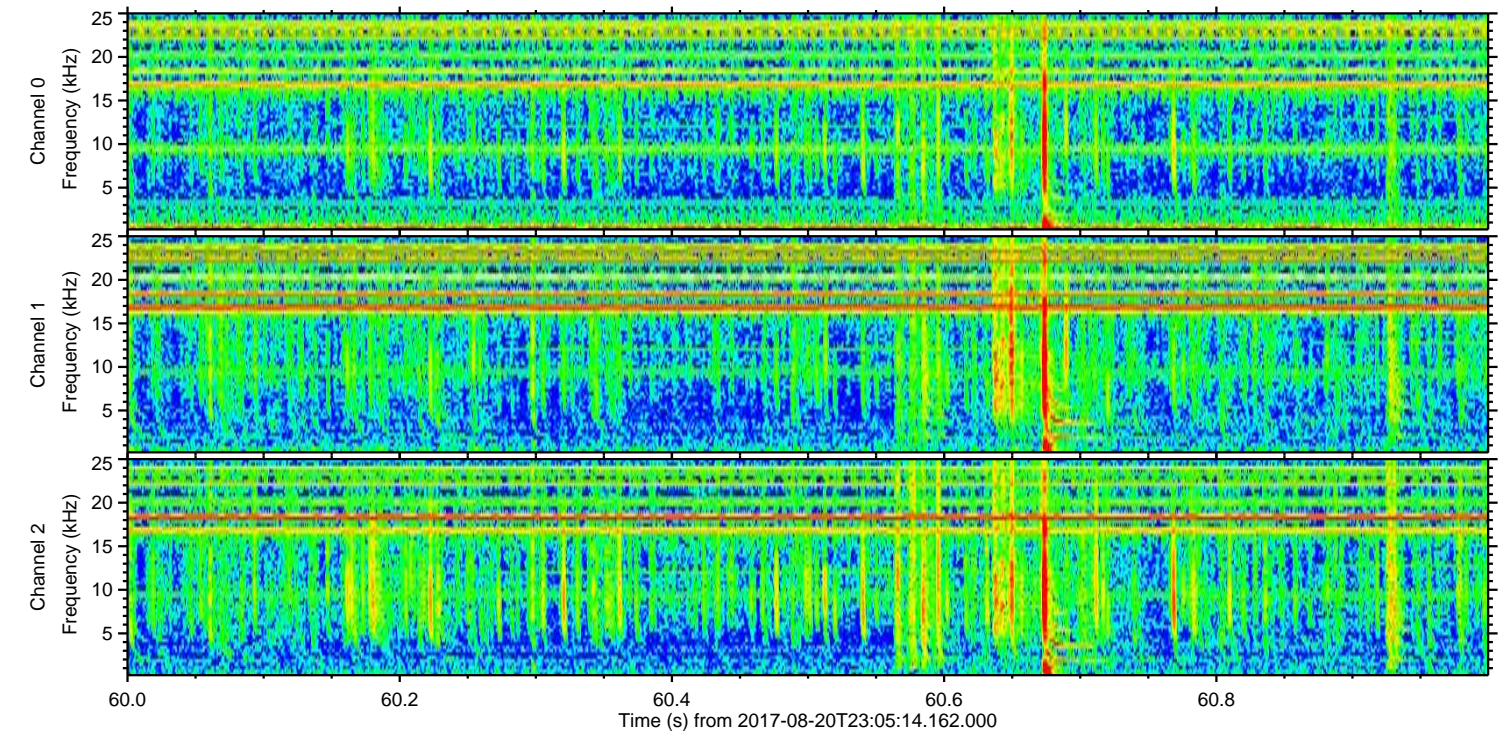
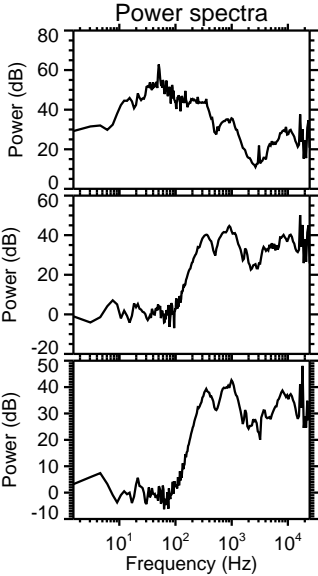
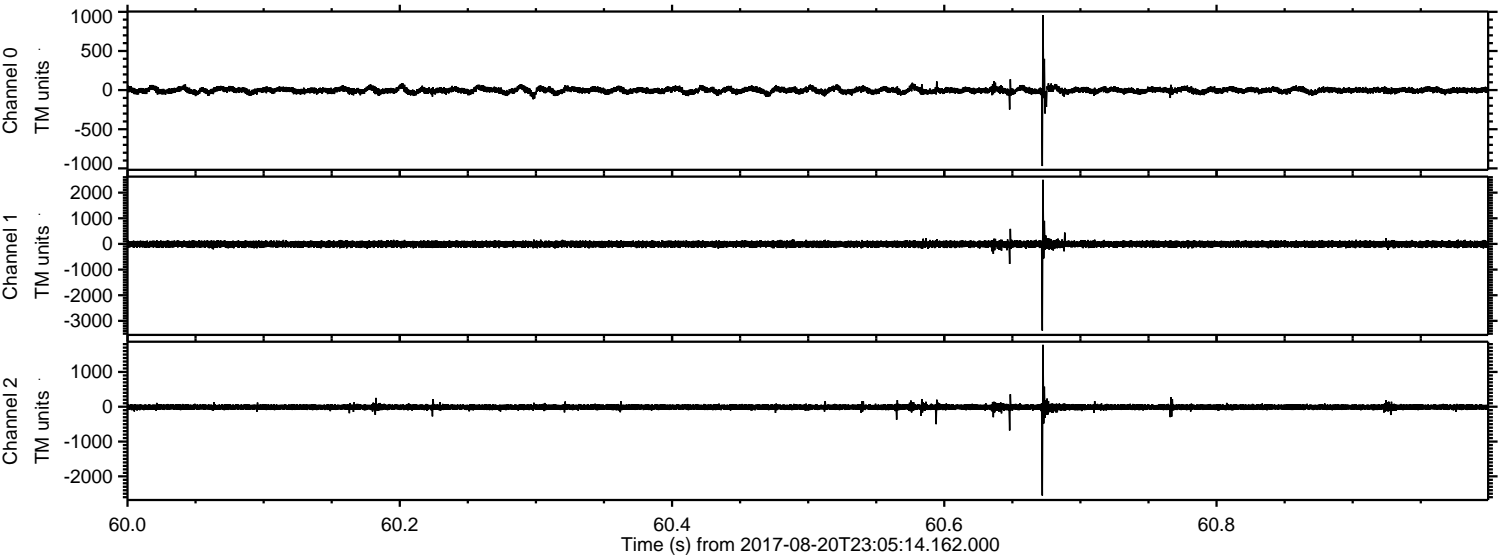

Processed Mon Aug 21 01:13:05 2017 by ELM ver.2012-10-06 from 001__elm20170820_230513__dat00.bin

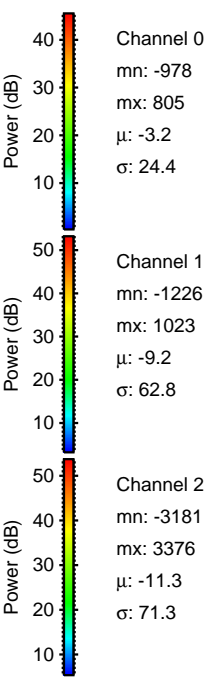
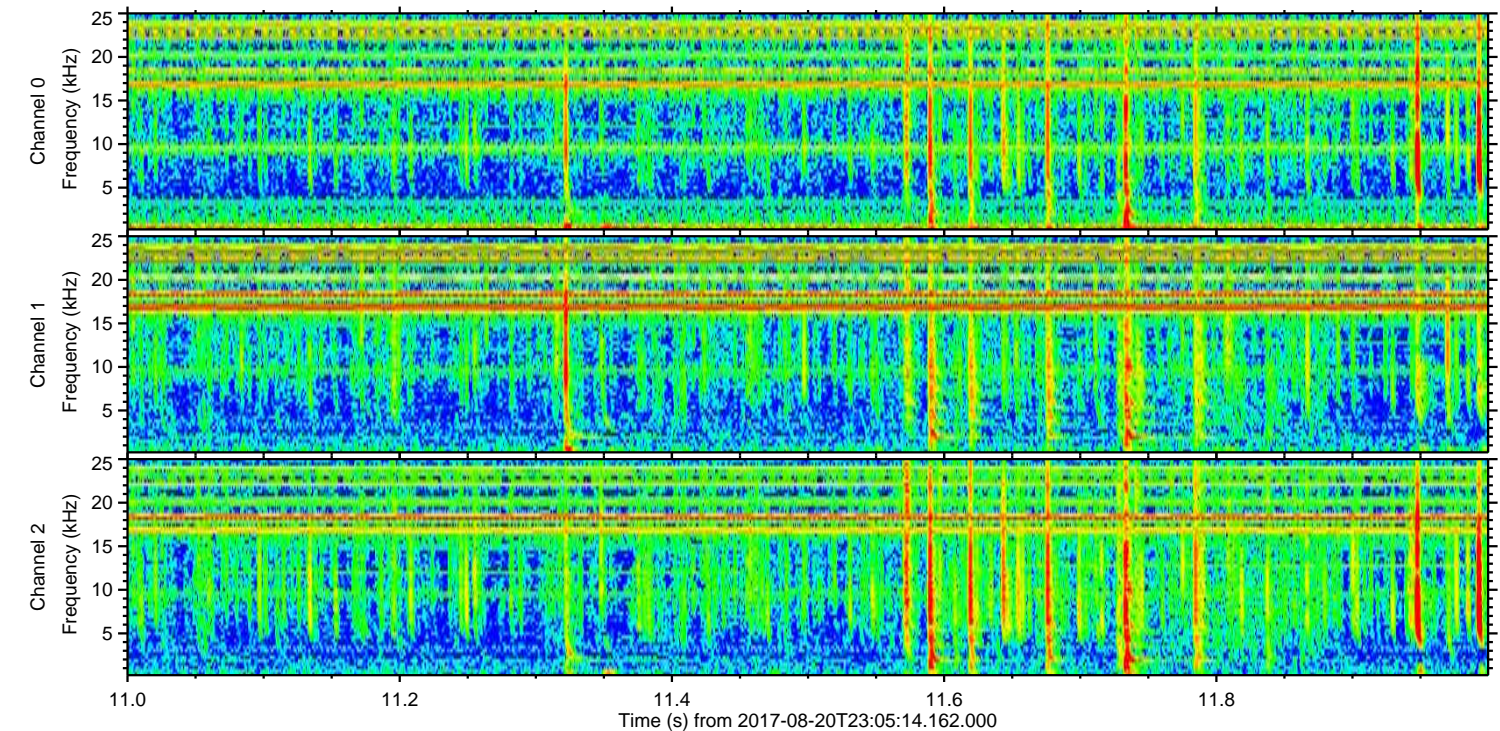
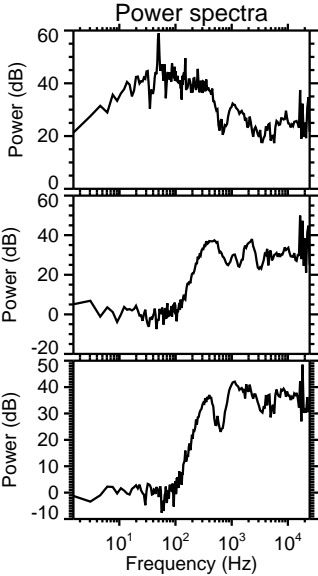
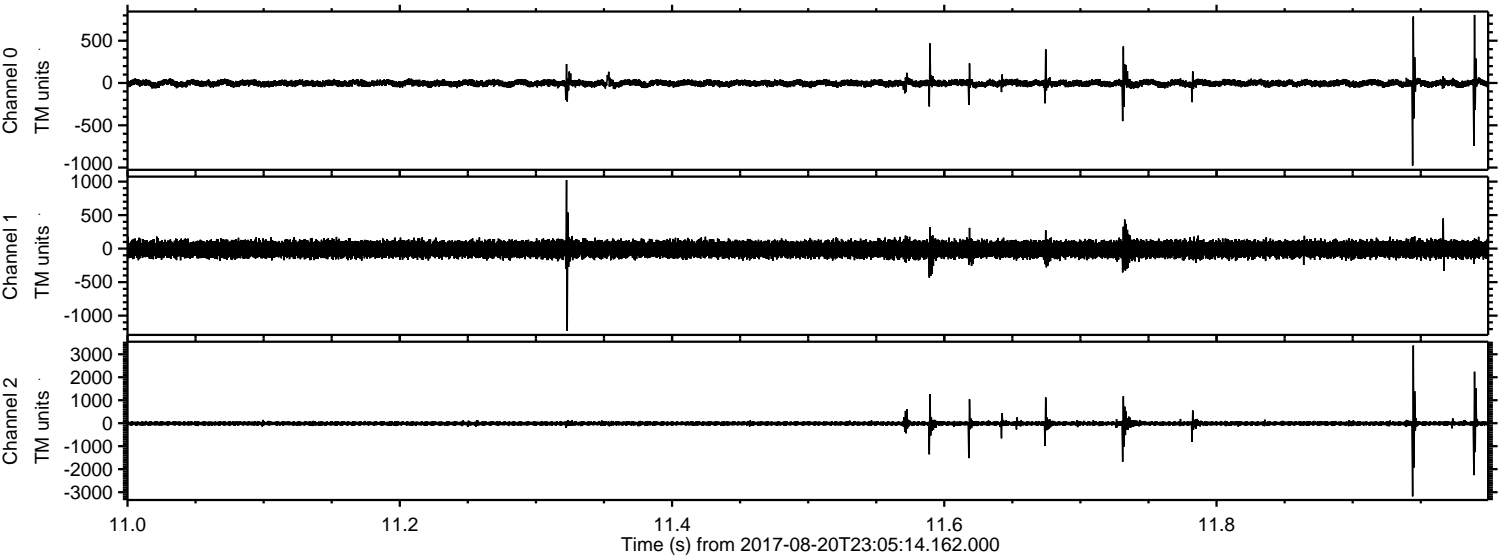

ELMAVAN 3D WAVEFORMS (Measured data sampled at 50 kHz) 51000 packets of 144 samples from 2017-08-20T23:05:14.162.000. Part 8/147

Processed Mon Aug 21 01:13:06 2017 by ELM ver.2012-10-06 from 001__elm20170820_230513__dat00.bin

