

ELMAVAN 3D WAVEFORMS (Measured data sampled at 50 kHz) 51000 packets of 144 samples from 2017-08-20T19:05:03.777.000.

Processed Sun Aug 20 21:12:33 2017 by ELM ver.2012-10-06 from 001__elm20170820_190502__dat00.bin

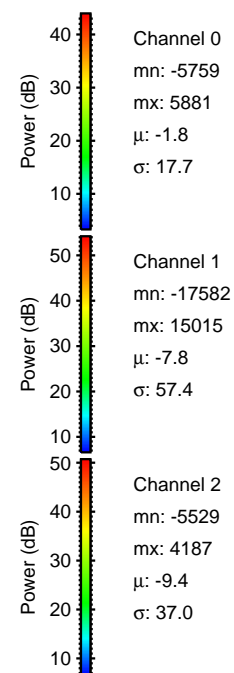

Processed Sun Aug 20 21:12:40 2017 by ELM ver.2012-10-06 from 001__elm20170820_190502__dat00.bin

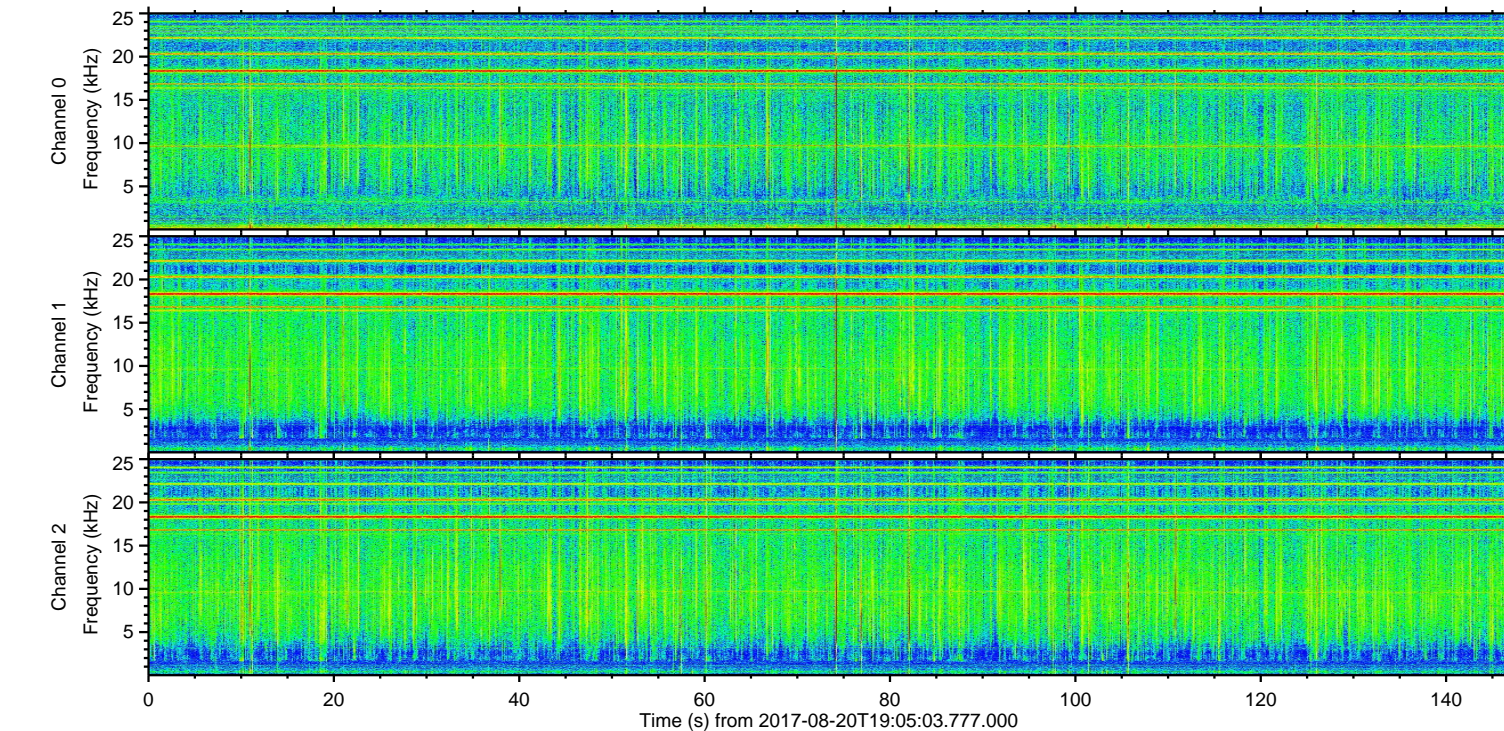
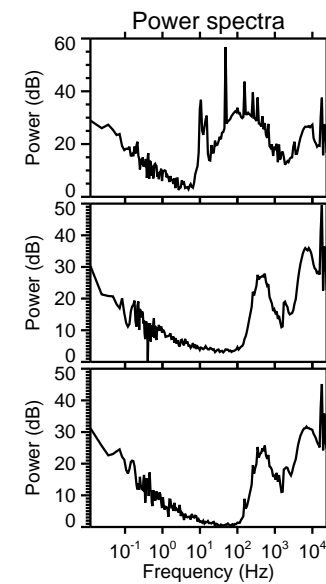
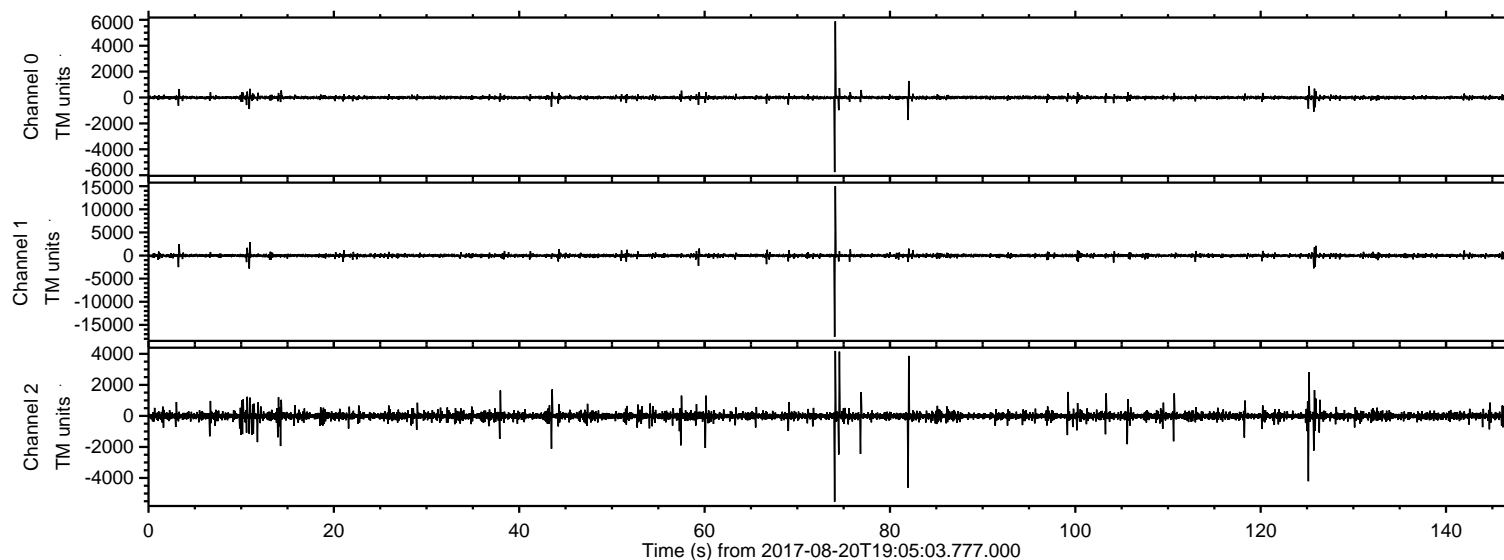
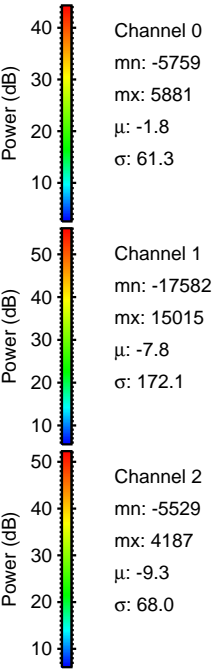
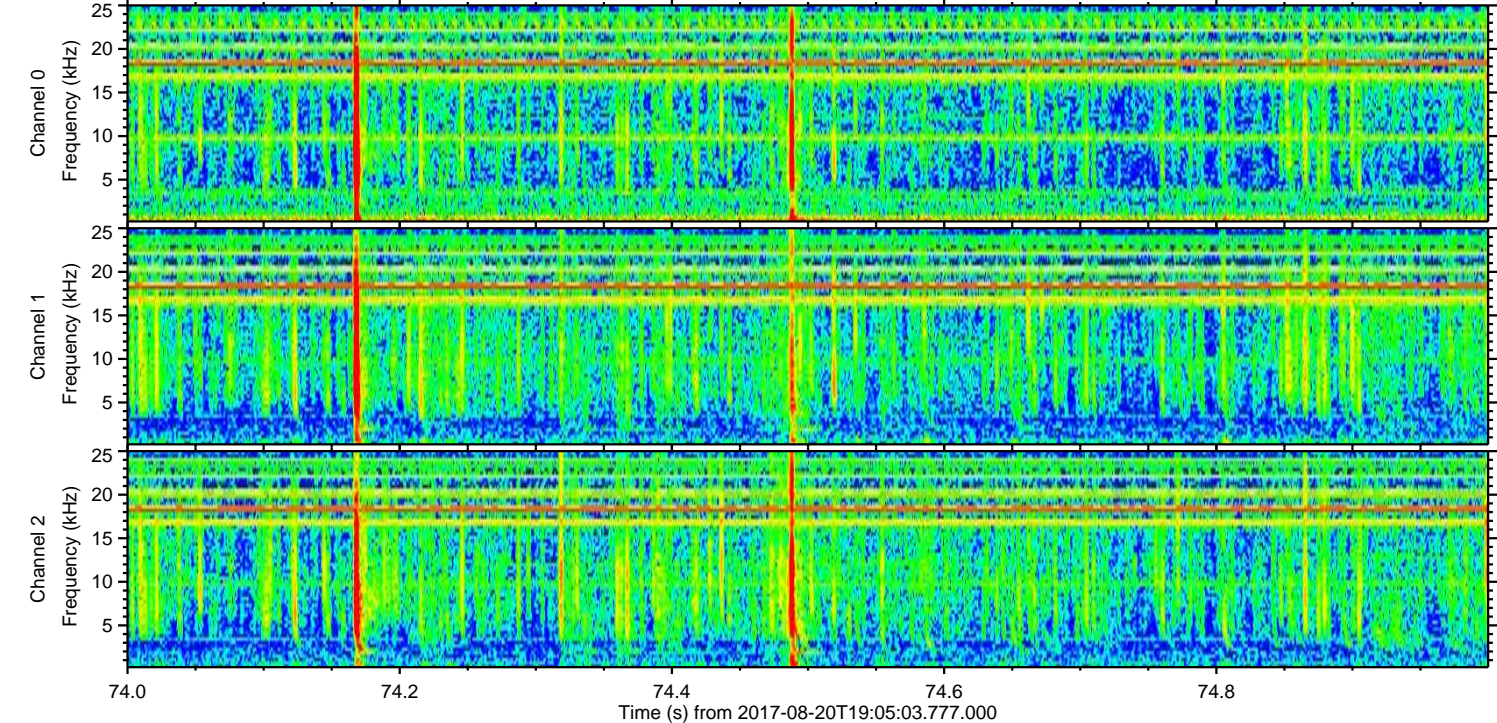
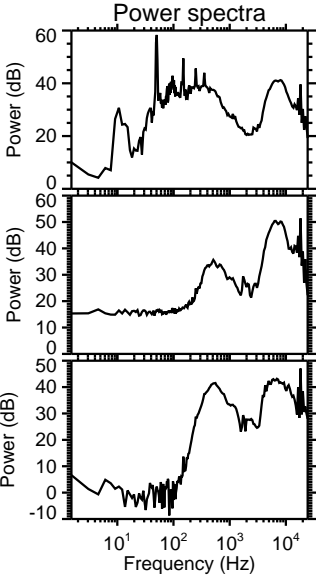
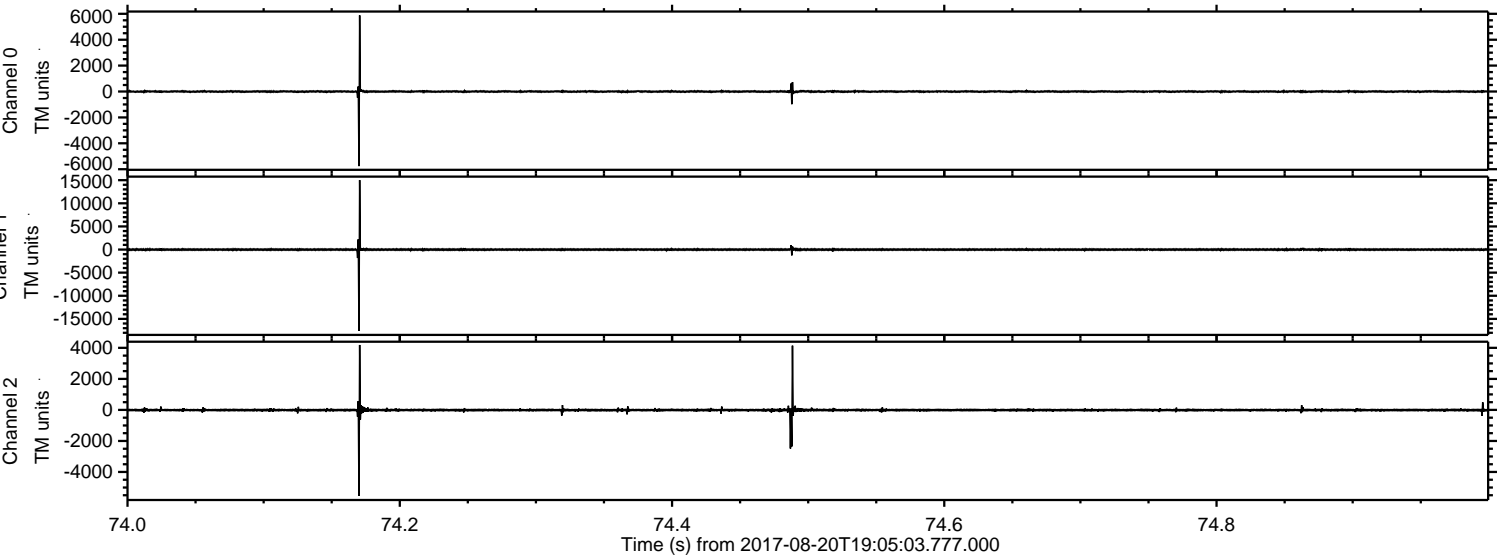

Processed Sun Aug 20 21:12:41 2017 by ELM ver.2012-10-06 from 001__elm20170820_190502__dat00.bin

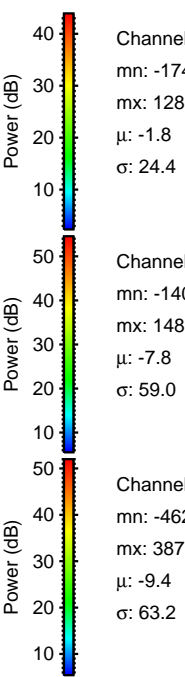
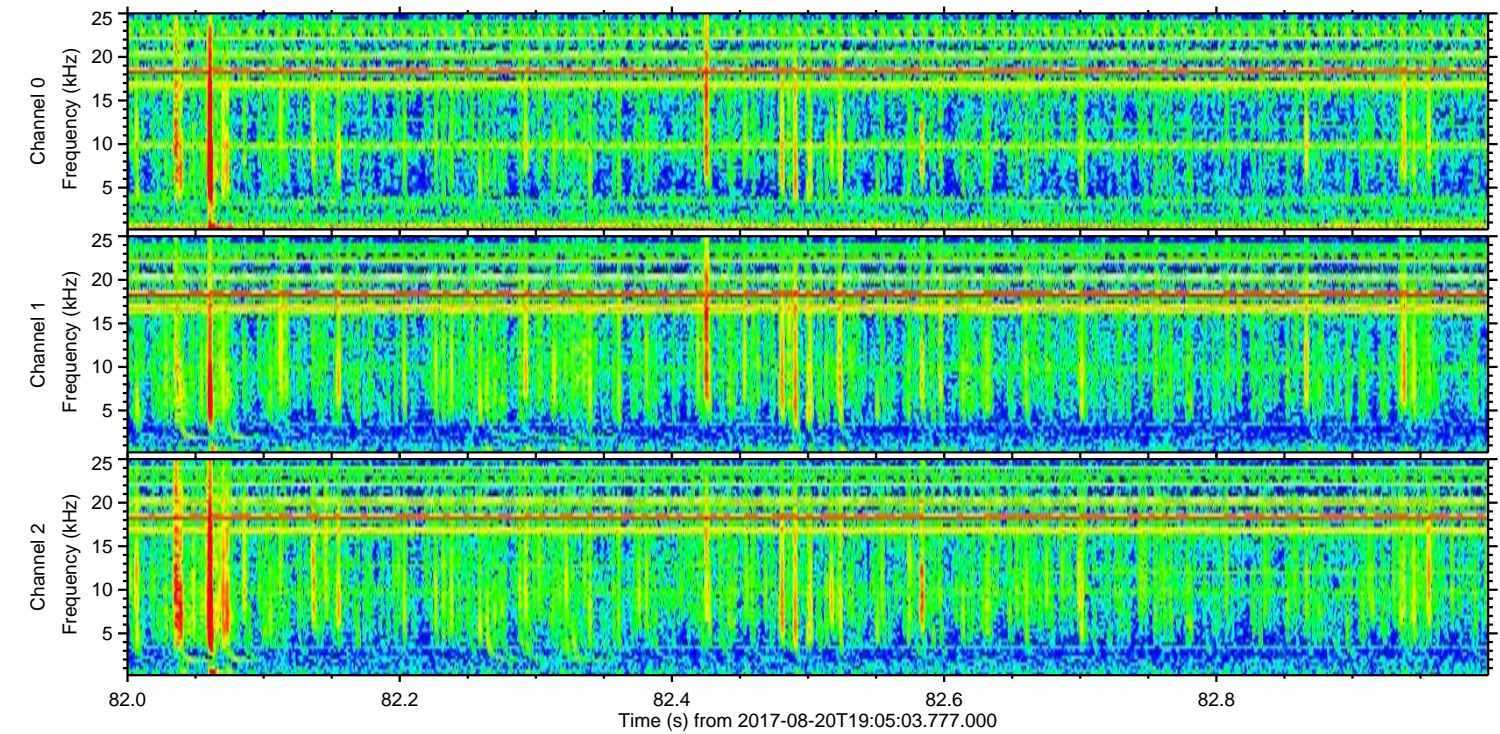
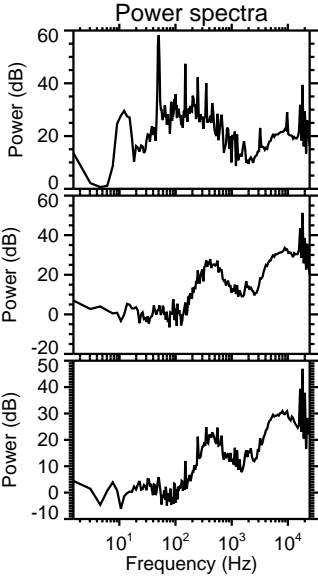
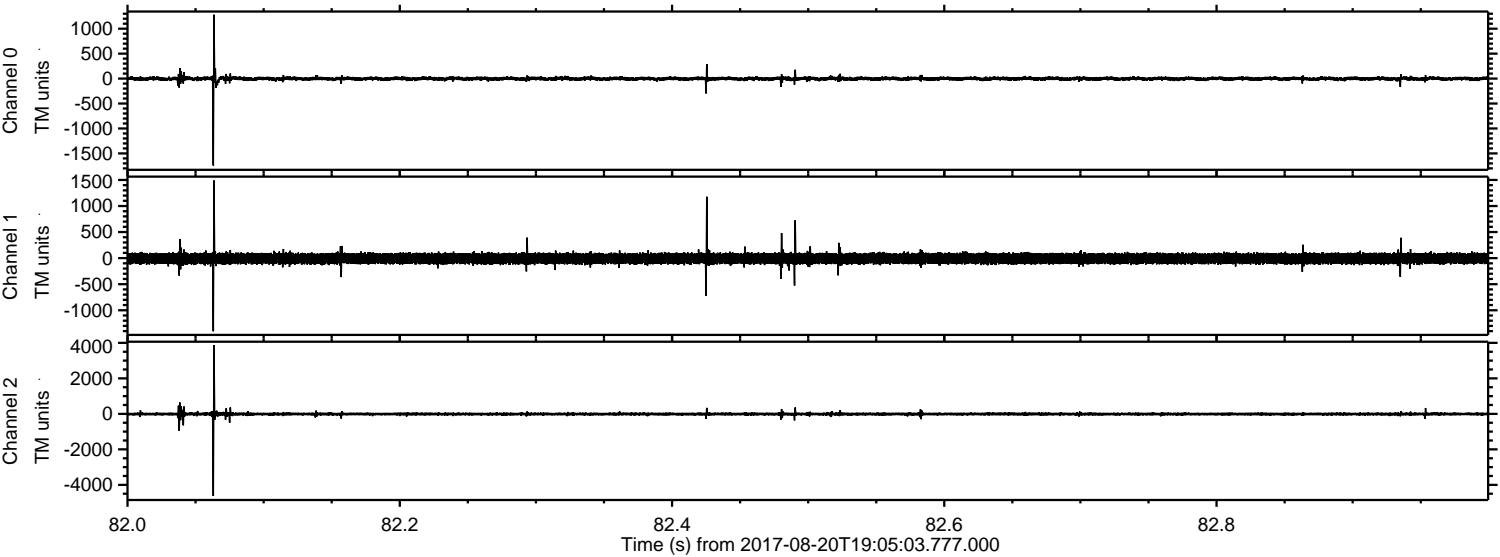

ELMAVAN 3D WAVEFORMS (Measured data sampled at 50 kHz) 51000 packets of 144 samples from 2017-08-20T19:05:03.777.000. Part 126/147

Processed Sun Aug 20 21:12:42 2017 by ELM ver.2012-10-06 from 001__elm20170820_190502__dat00.bin

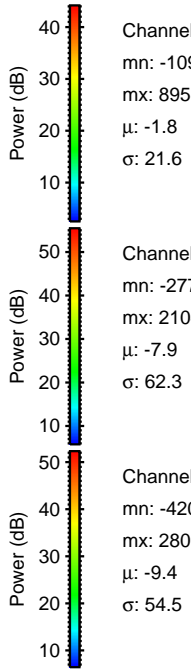
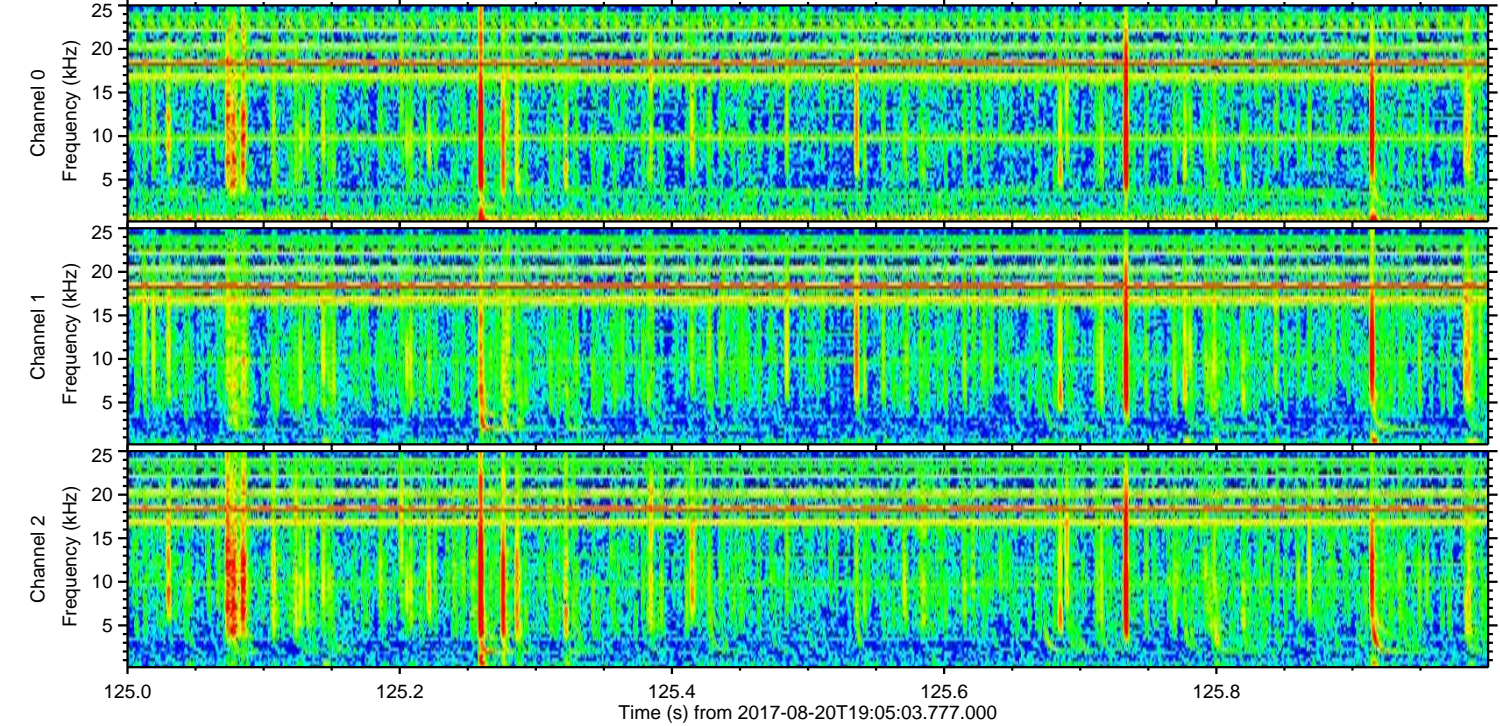
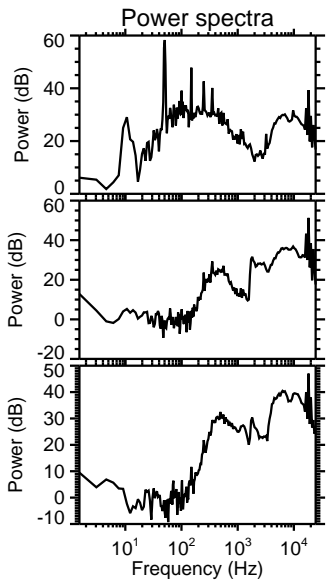
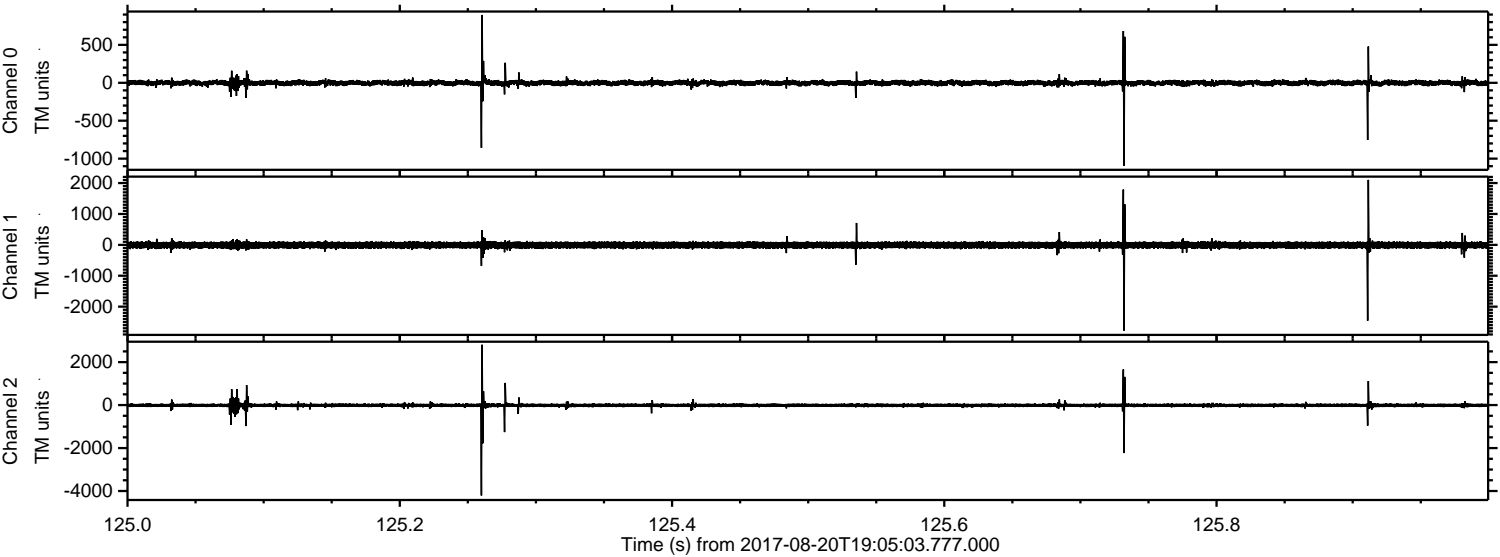

Processed Sun Aug 20 21:12:43 2017 by ELM ver.2012-10-06 from 001__elm20170820_190502__dat00.bin

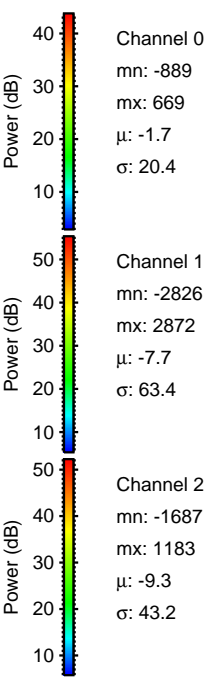
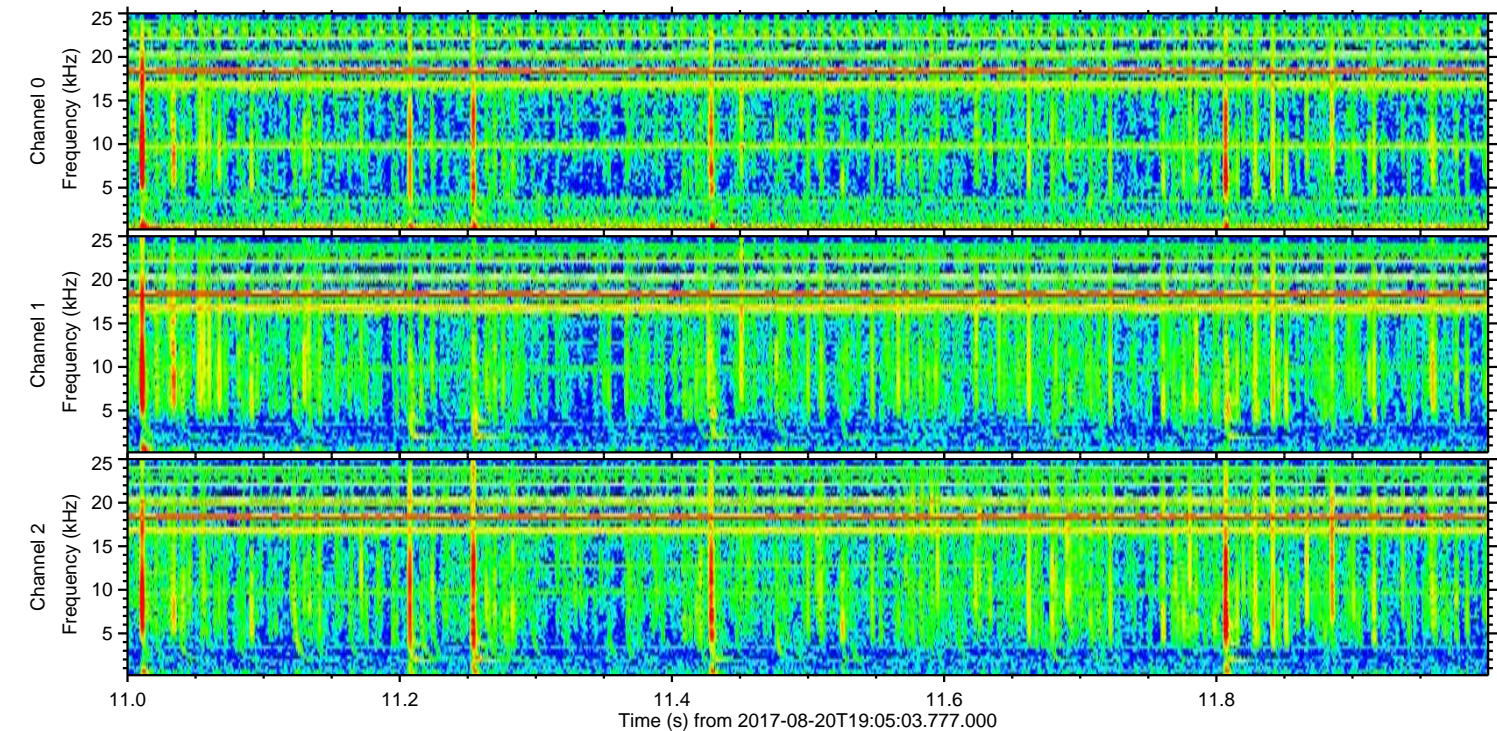
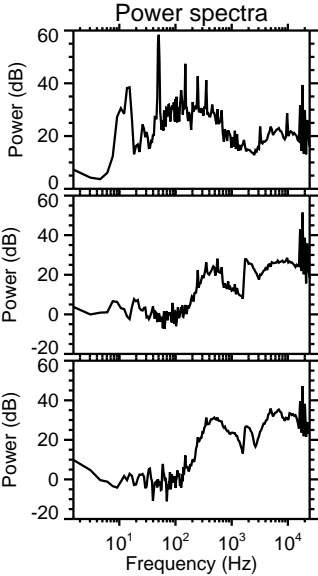
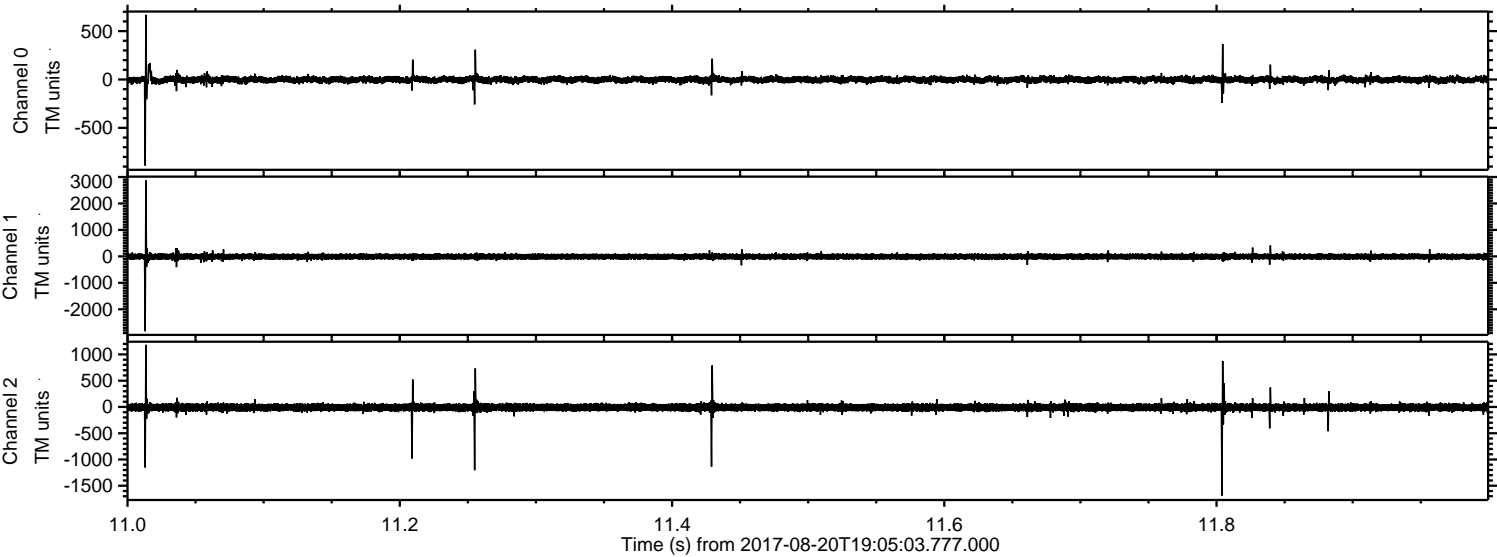

Processed Sun Aug 20 21:12:43 2017 by ELM ver.2012-10-06 from 001__elm20170820_190502__dat00.bin

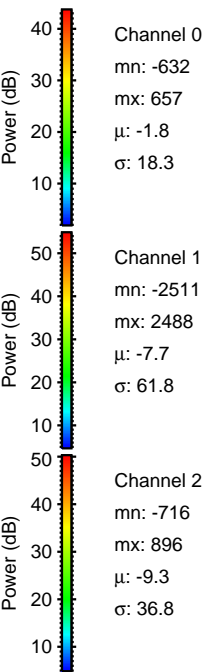
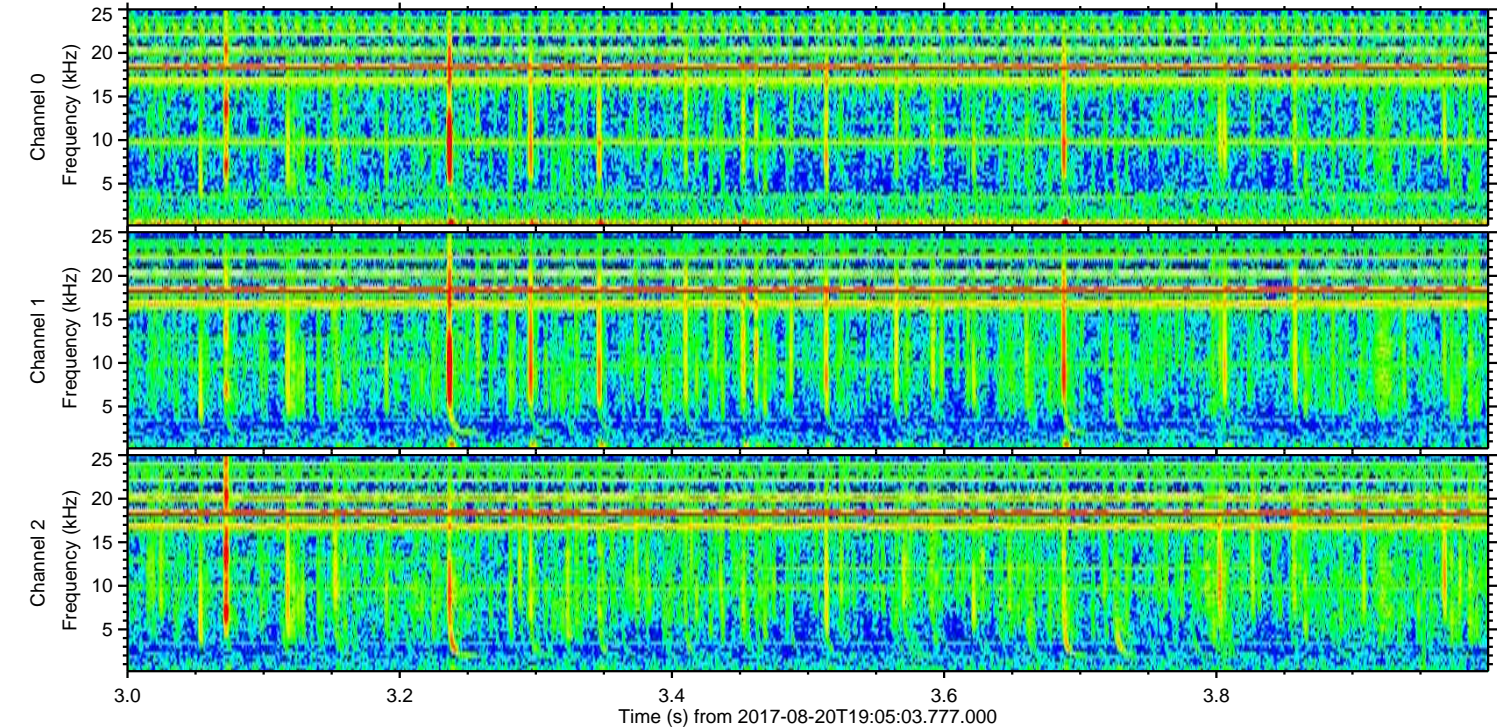
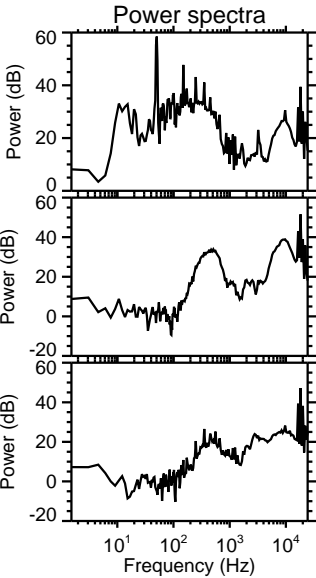
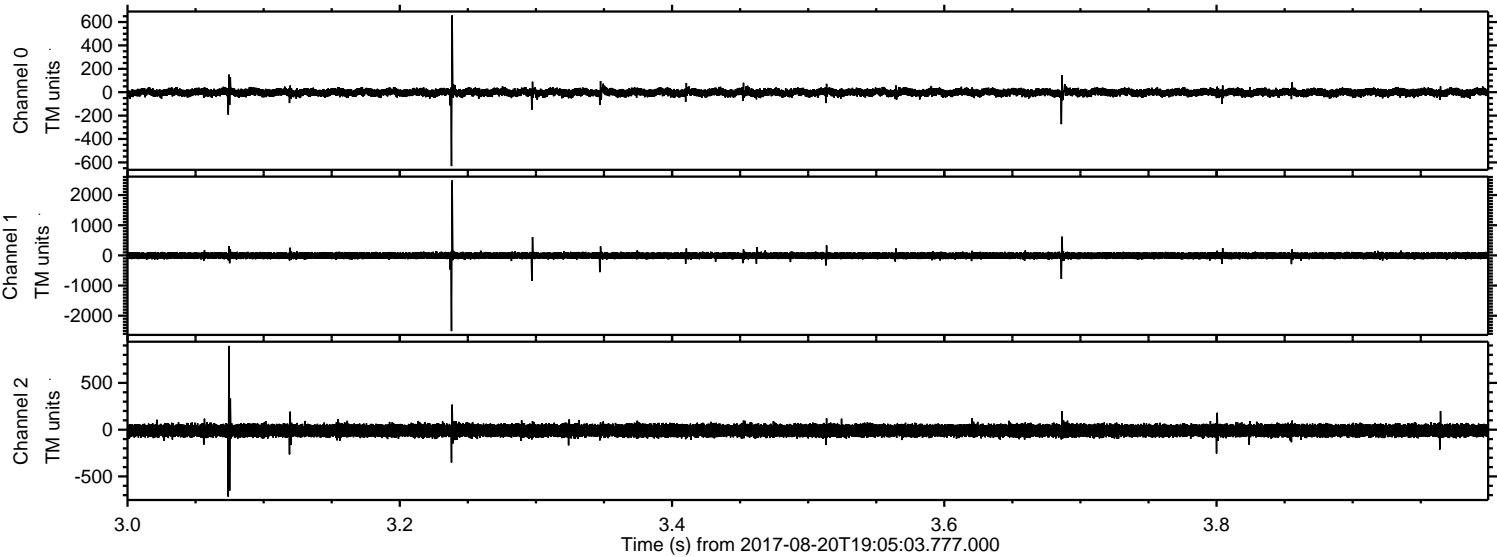

ELMAVAN 3D WAVEFORMS (Measured data sampled at 50 kHz) 51000 packets of 144 samples from 2017-08-20T19:05:03.777.000. Part 77/147

Processed Sun Aug 20 21:12:44 2017 by ELM ver.2012-10-06 from 001__elm20170820_190502__dat00.bin

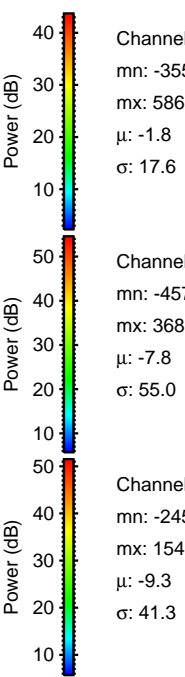
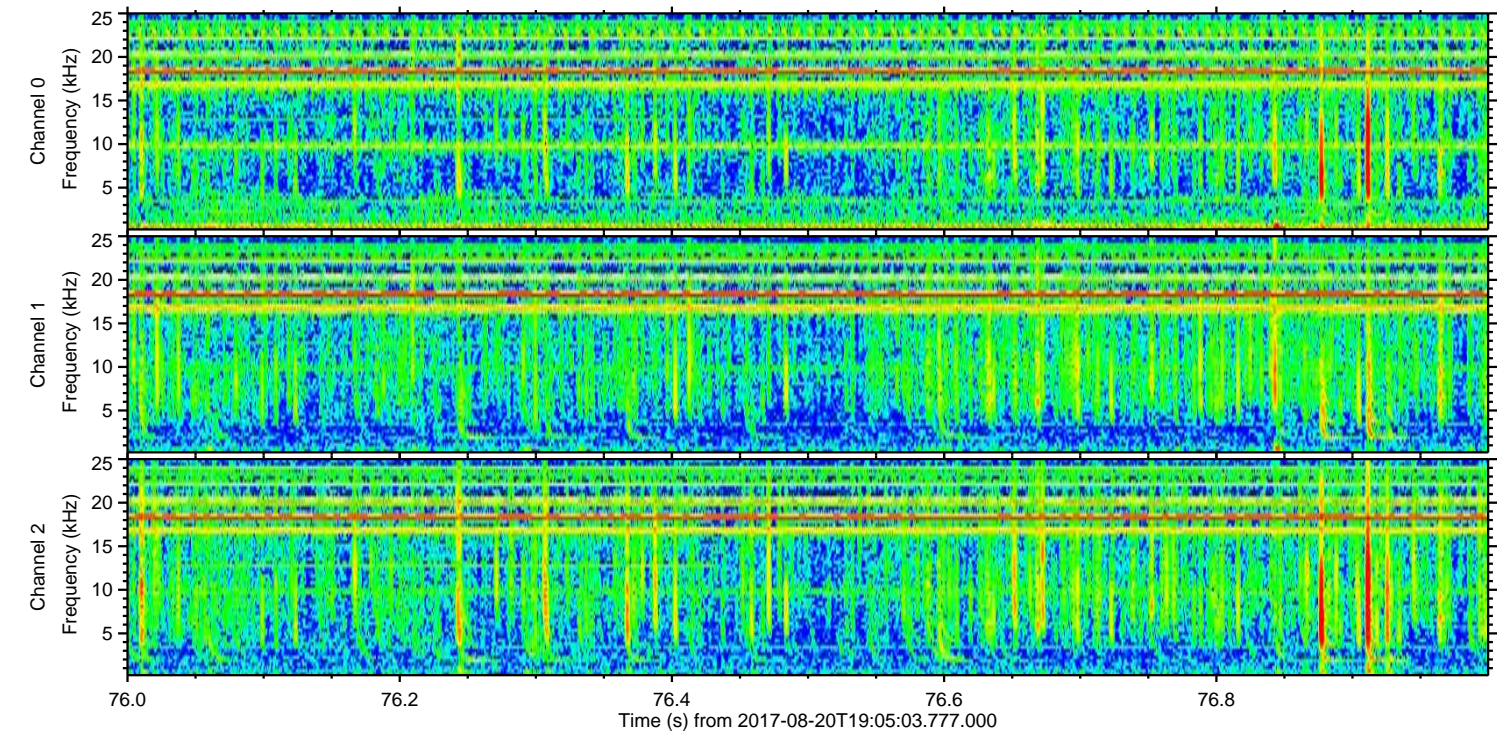
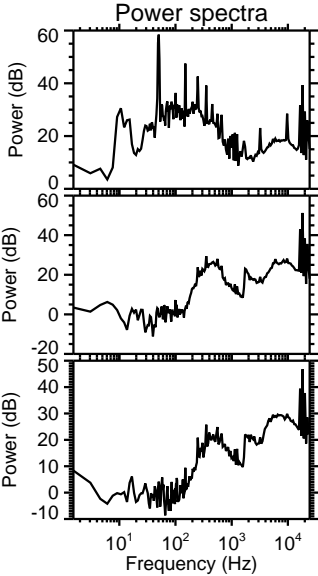
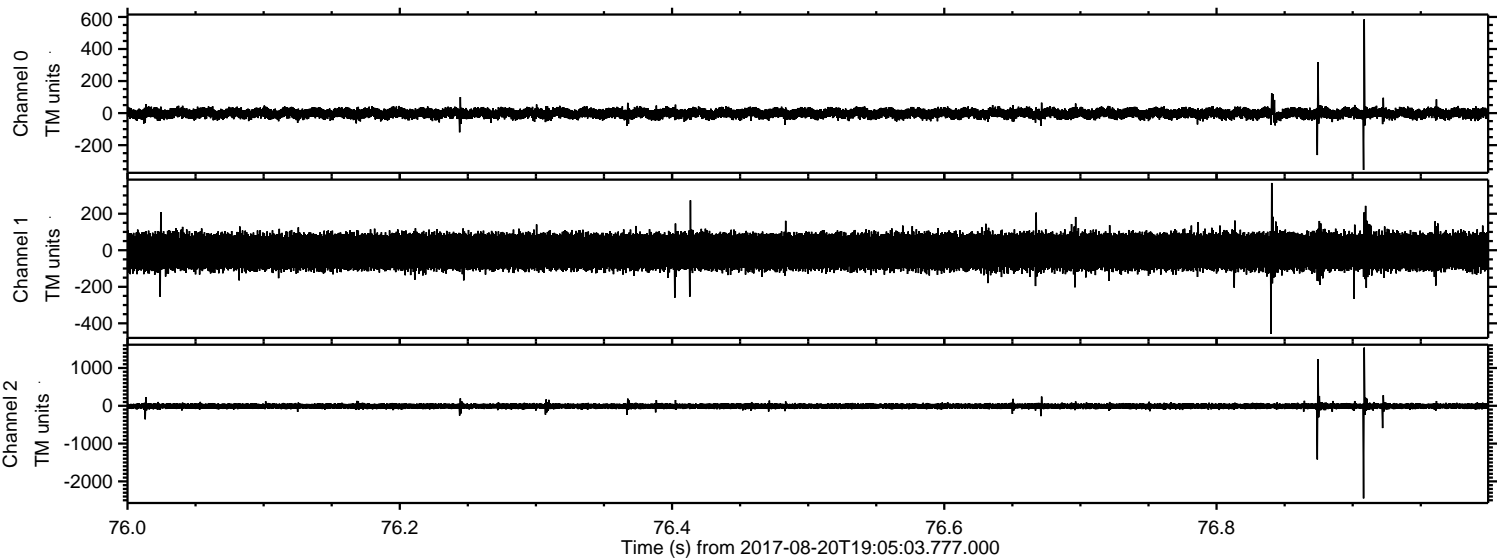

Channel 0
mn: -355
mx: 586
 μ : -1.8
 σ : 17.6

Channel 1
mn: -457
mx: 368
 μ : -7.8
 σ : 55.0

Channel 2
mn: -2450
mx: 1540
 μ : -9.3
 σ : 41.3

Processed Sun Aug 20 21:12:45 2017 by ELM ver.2012-10-06 from 001__elm20170820_190502__dat00.bin

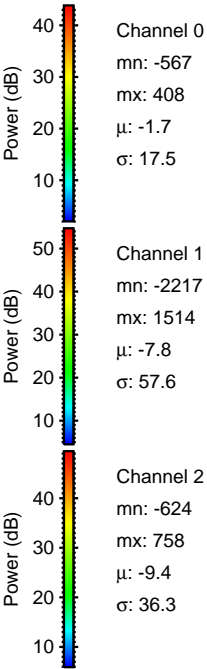
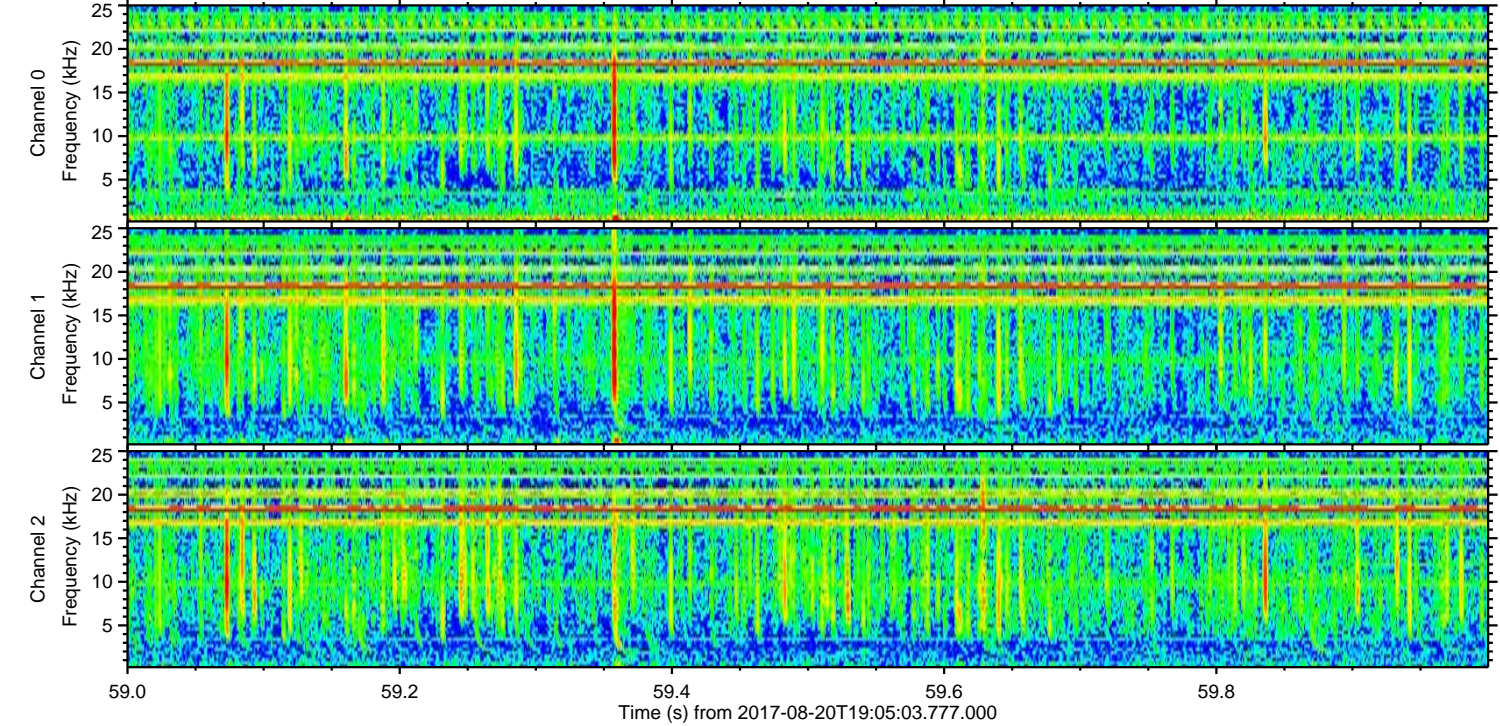
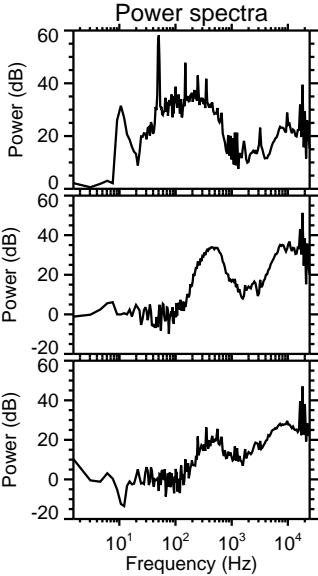
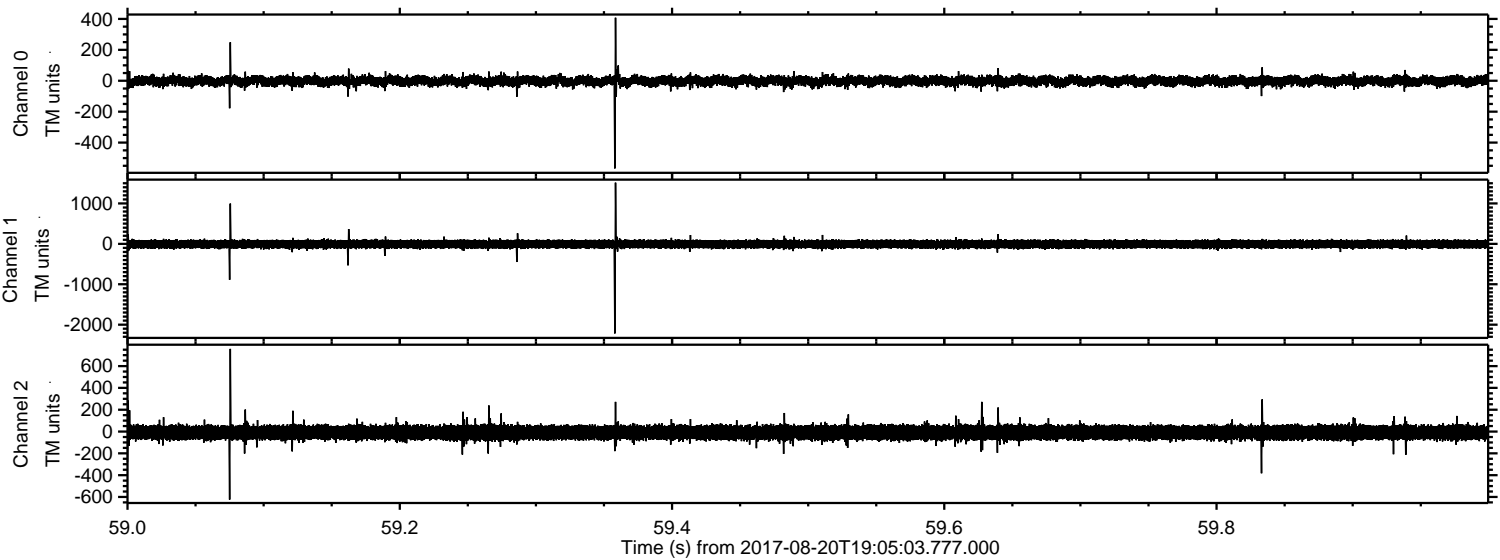

Processed Sun Aug 20 21:12:46 2017 by ELM ver.2012-10-06 from 001__elm20170820_190502__dat00.bin

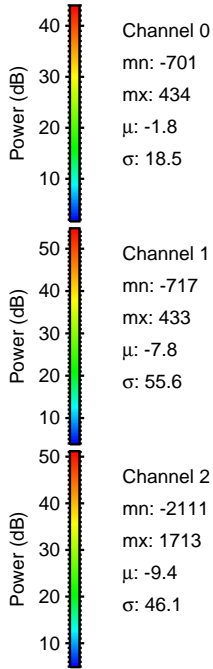
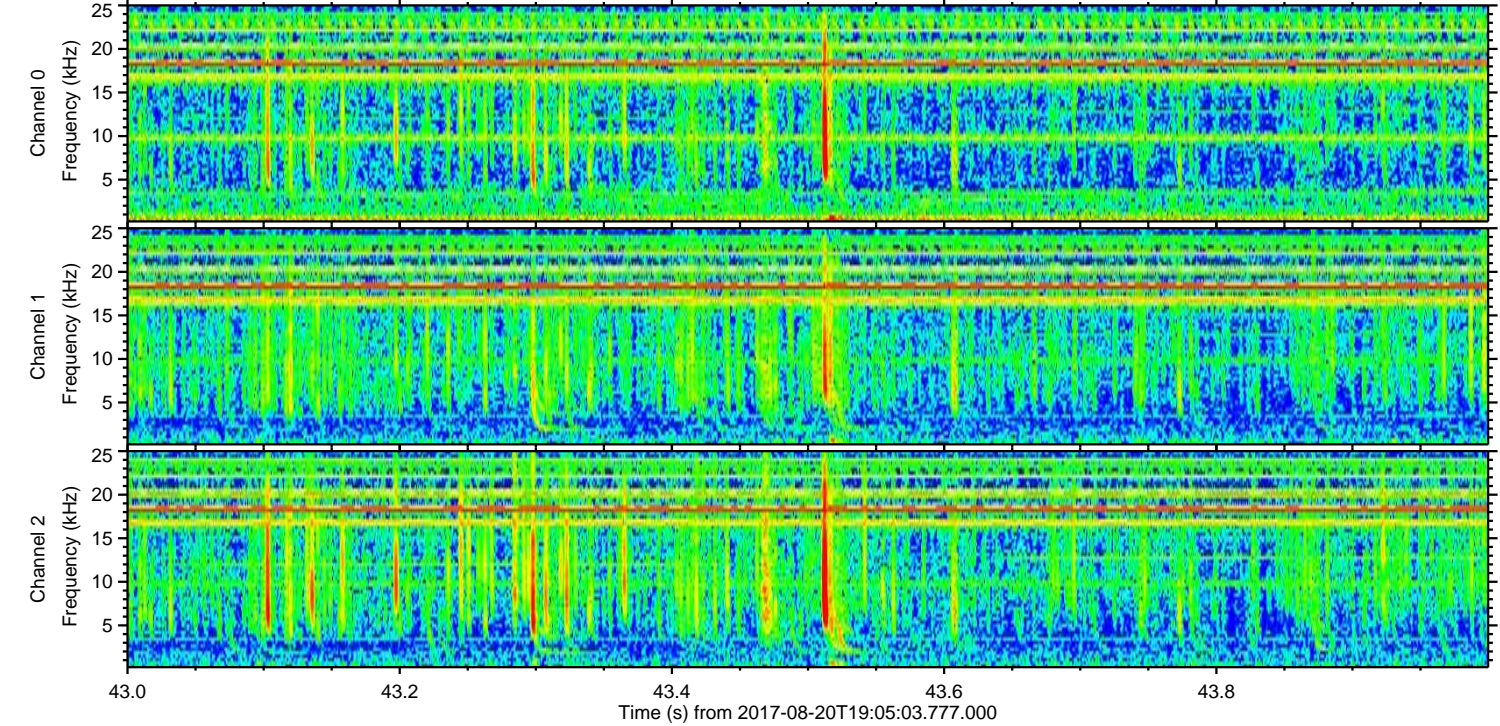
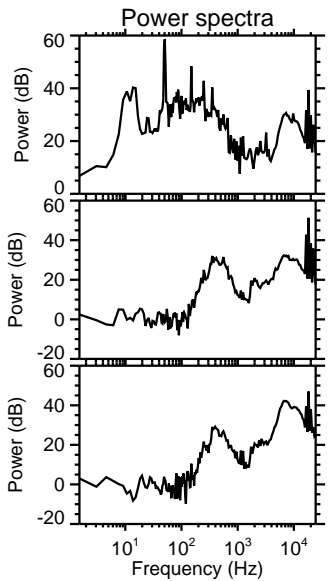
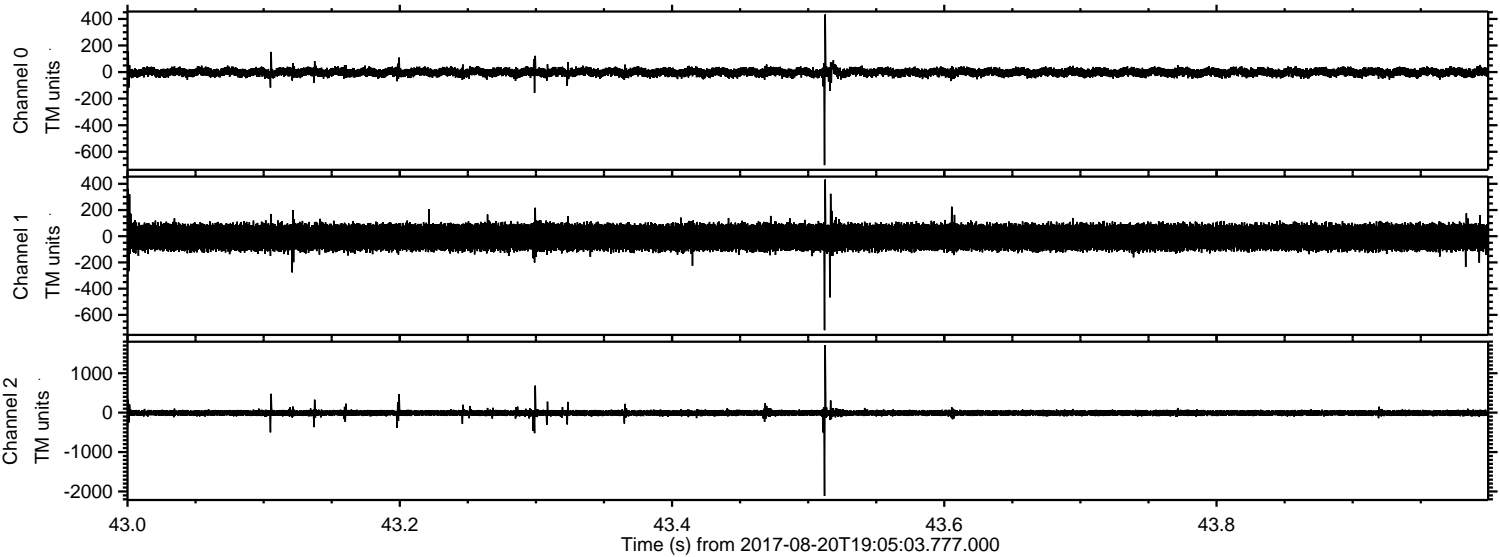

Channel 0
mn: -701
mx: 434
 μ : -1.8
 σ : 18.5

Channel 1
mn: -717
mx: 433
 μ : -7.8
 σ : 55.6

Channel 2
mn: -2111
mx: 1713
 μ : -9.4
 σ : 46.1

Processed Sun Aug 20 21:12:46 2017 by ELM ver.2012-10-06 from 001__elm20170820_190502__dat00.bin

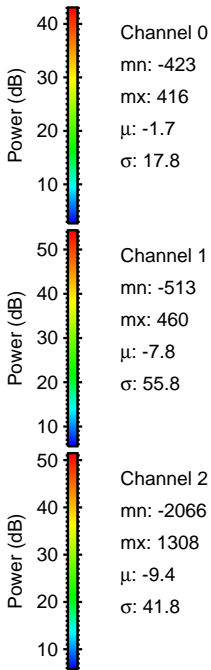
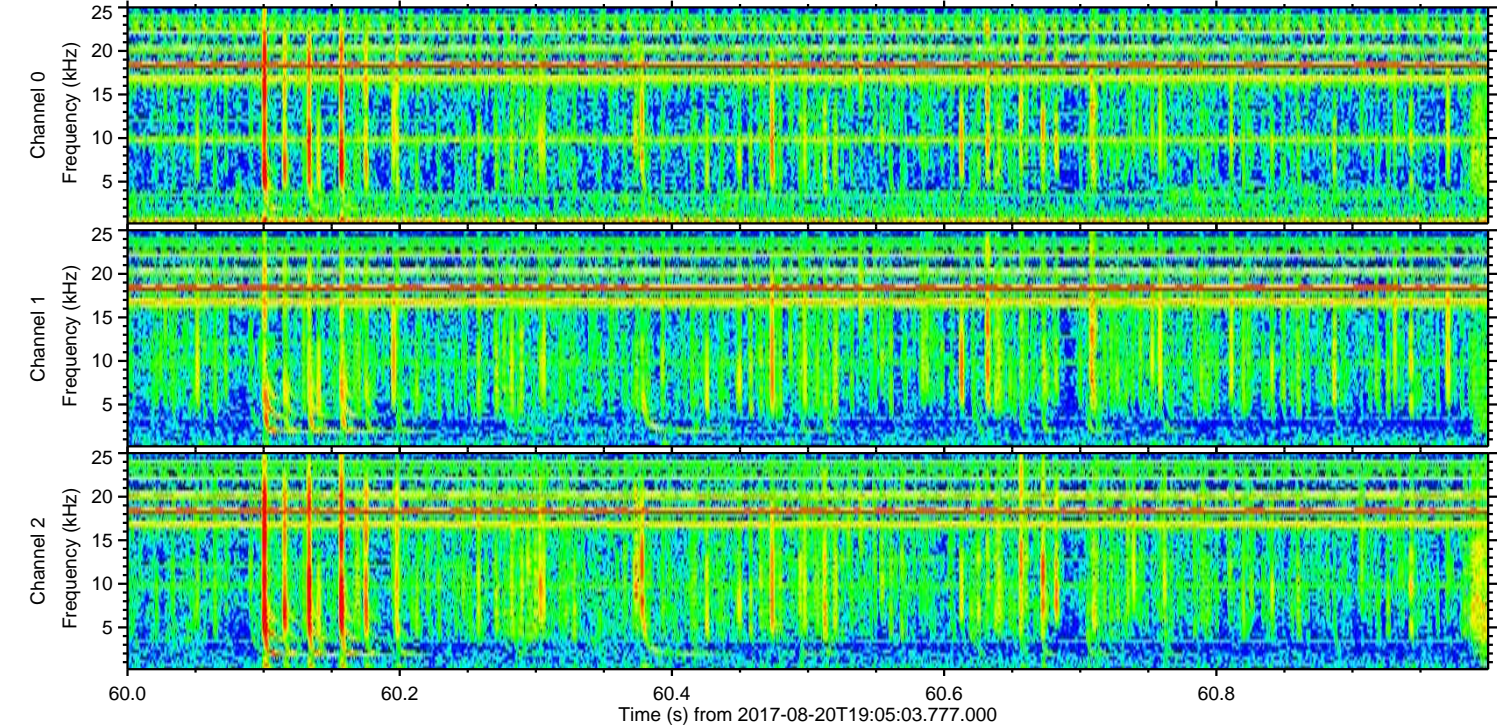
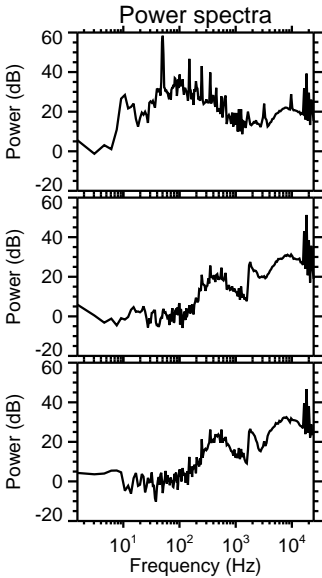
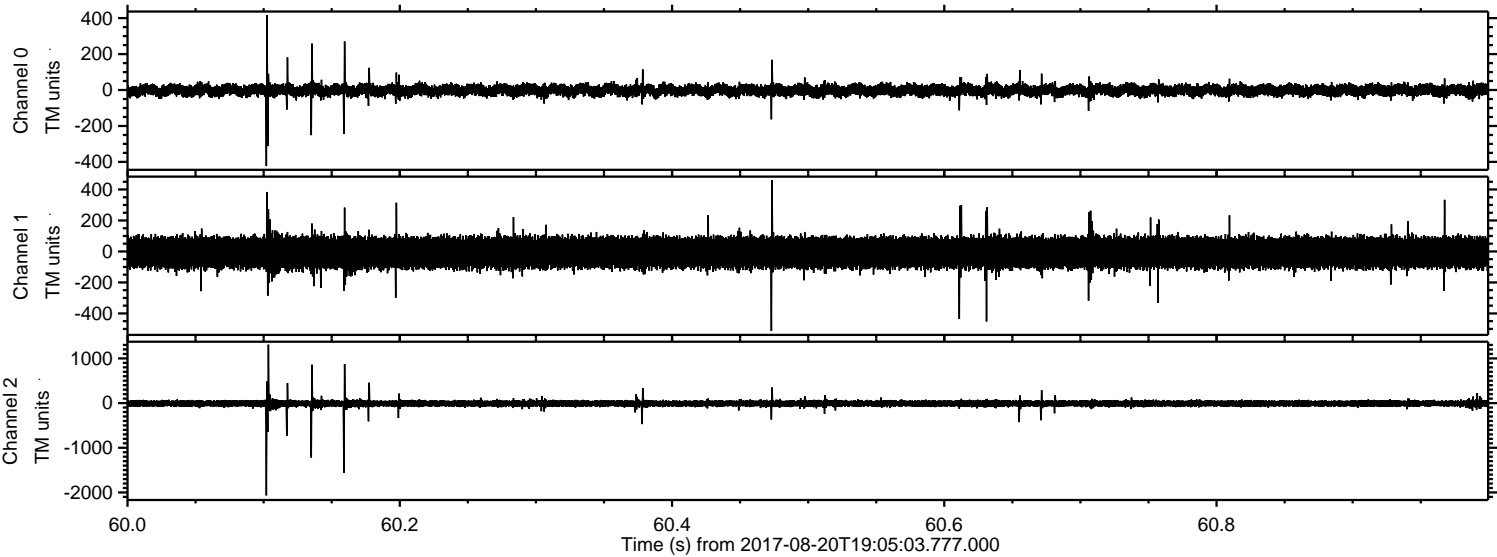

Processed Sun Aug 20 21:12:47 2017 by ELM ver.2012-10-06 from 001__elm20170820_190502__dat00.bin

