

ELMAVAN 3D WAVEFORMS (Measured data sampled at 50 kHz) 51000 packets of 144 samples from 2017-08-20T13:34:49.406.000.

Processed Sun Aug 20 15:42:14 2017 by ELM ver.2012-10-06 from 001__elm20170820_133448__dat00.bin

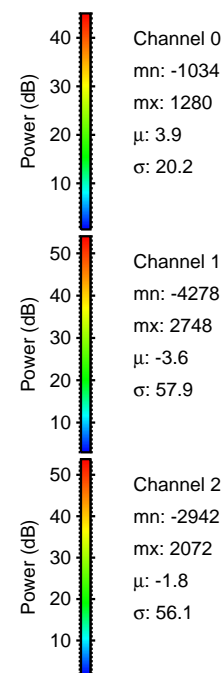

Processed Sun Aug 20 15:42:21 2017 by ELM ver.2012-10-06 from 001__elm20170820_133448__dat00.bin

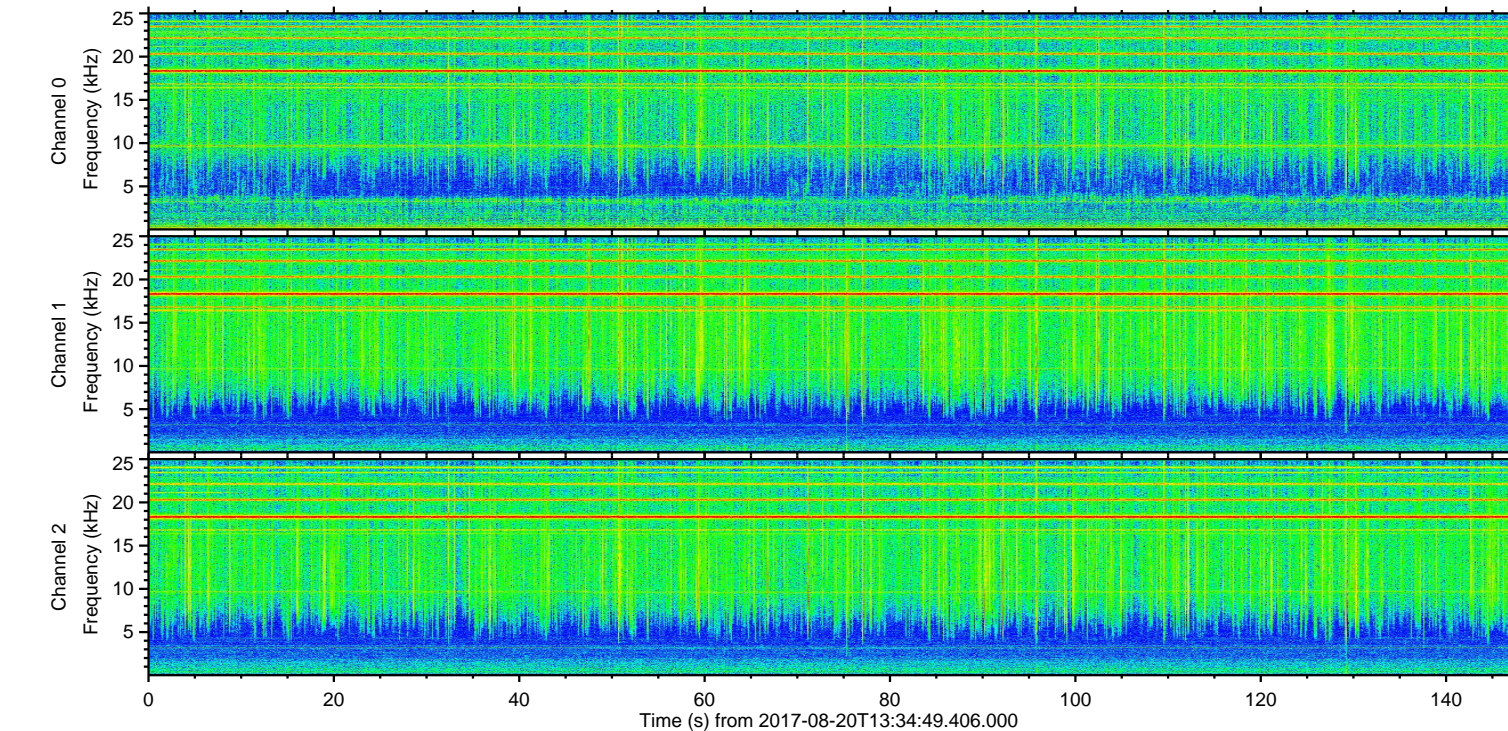
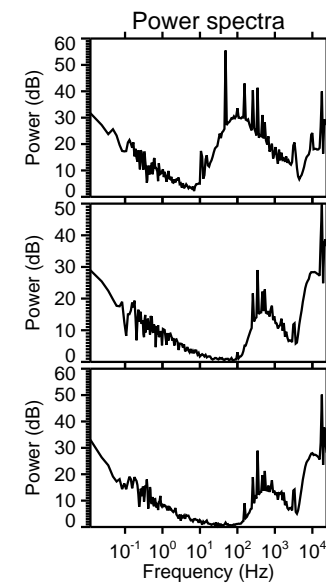
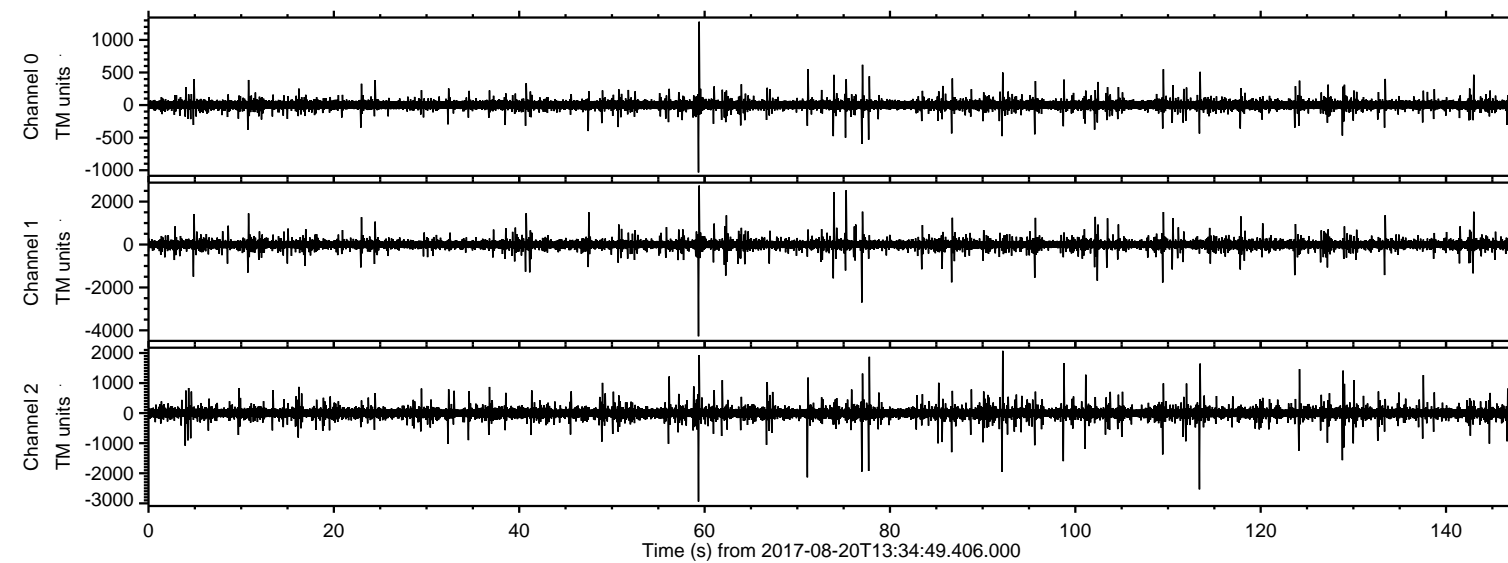
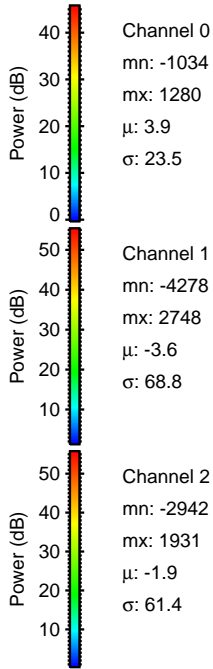
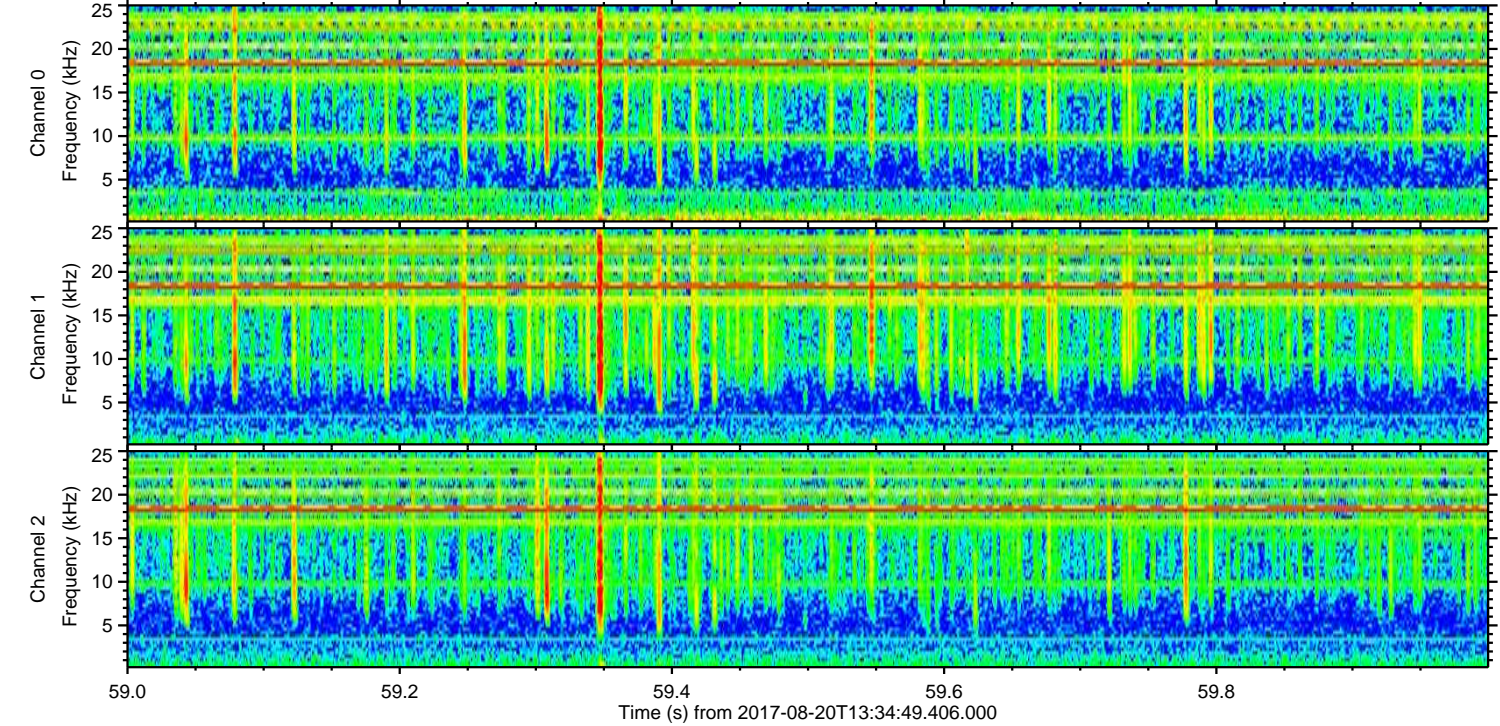
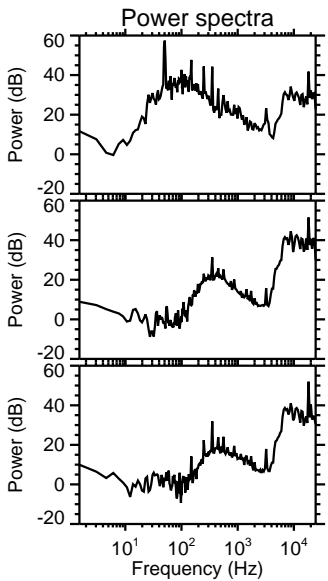
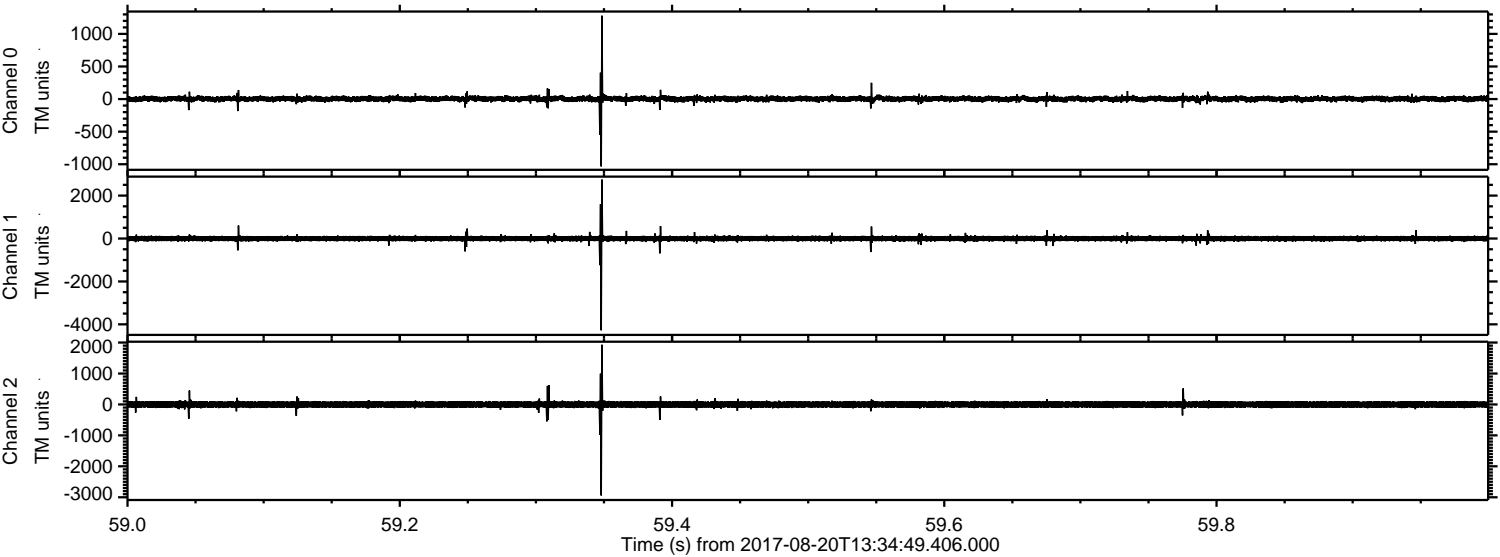

Processed Sun Aug 20 15:42:21 2017 by ELM ver.2012-10-06 from 001__elm20170820_133448__dat00.bin

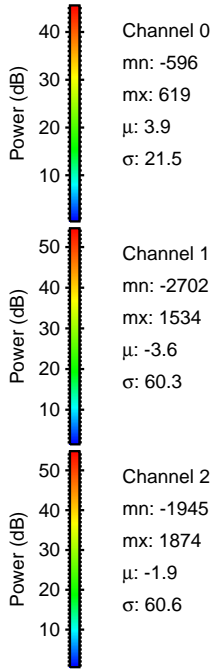
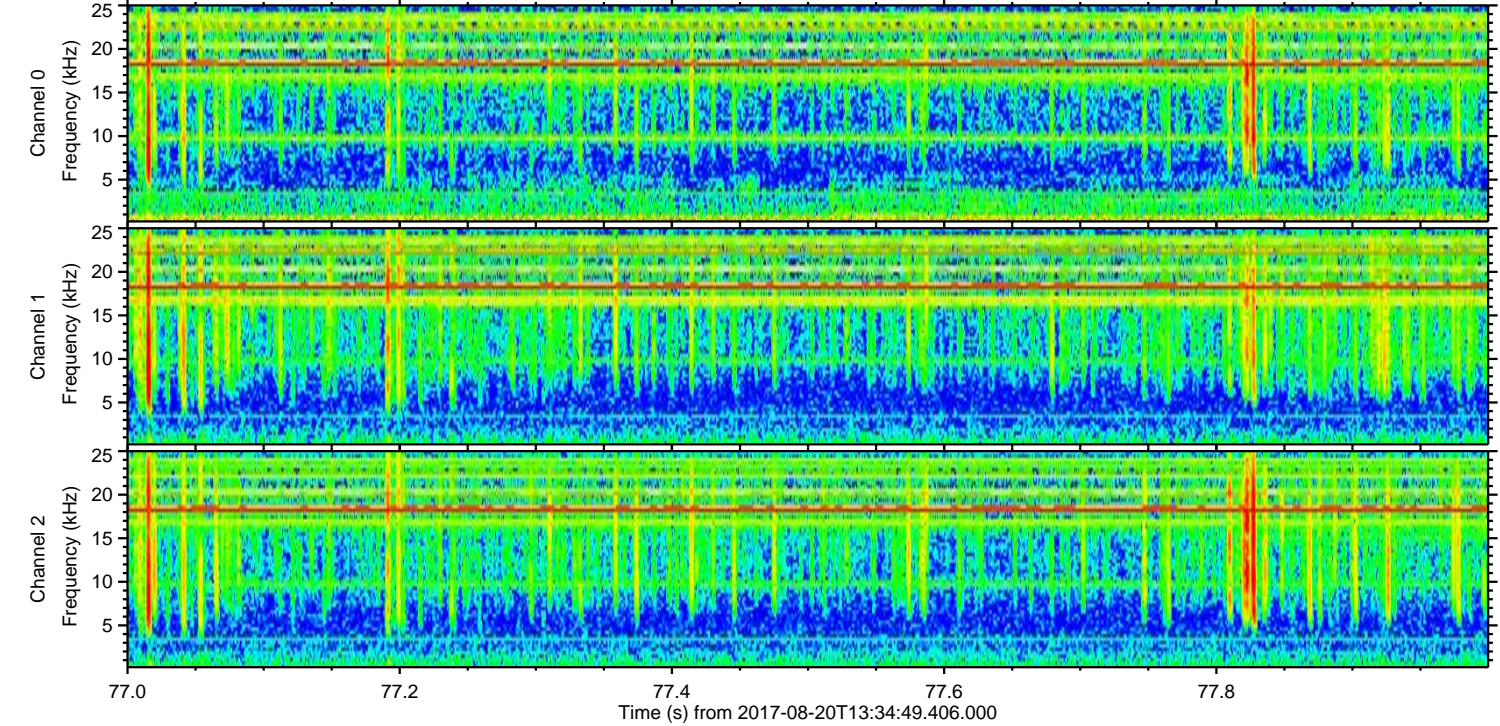
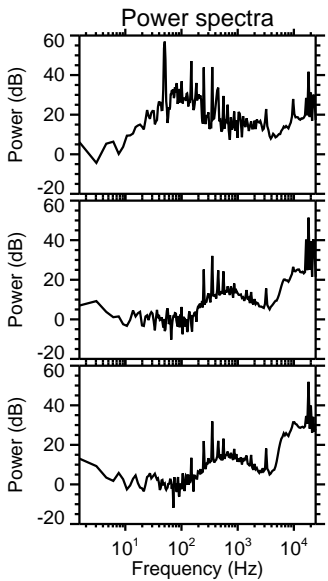
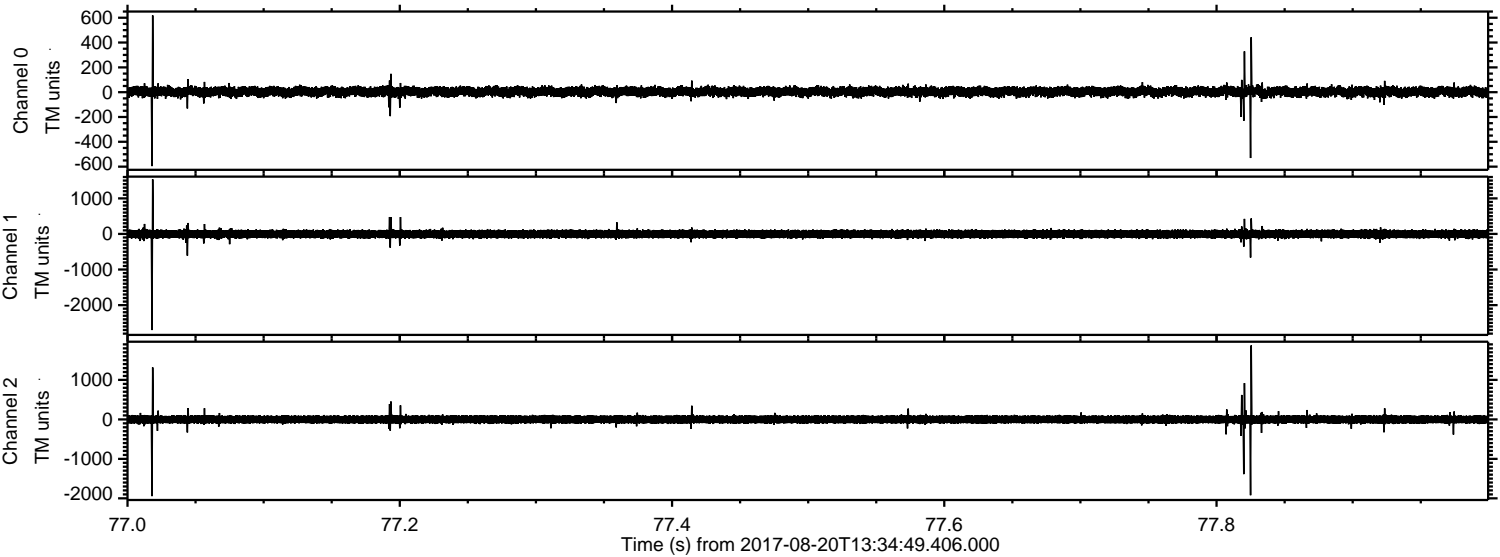

ELMAVAN 3D WAVEFORMS (Measured data sampled at 50 kHz) 51000 packets of 144 samples from 2017-08-20T13:34:49.406.000. Part 114/147

Processed Sun Aug 20 15:42:22 2017 by ELM ver.2012-10-06 from 001__elm20170820_133448__dat00.bin

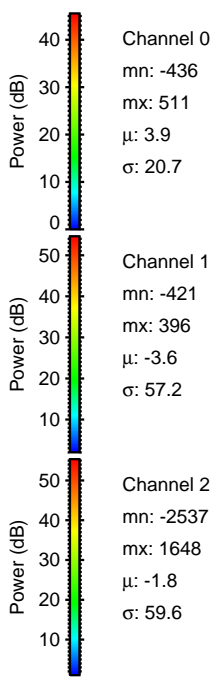
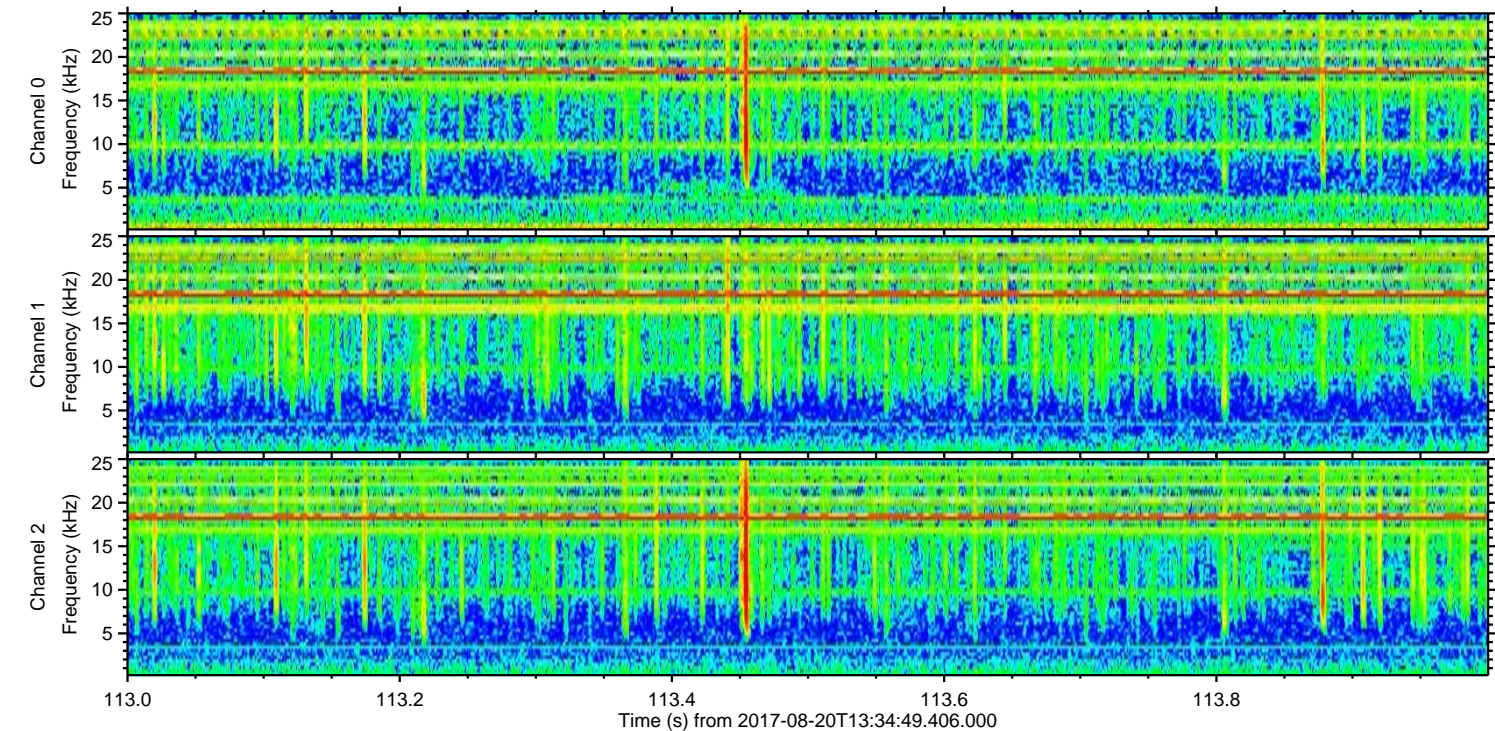
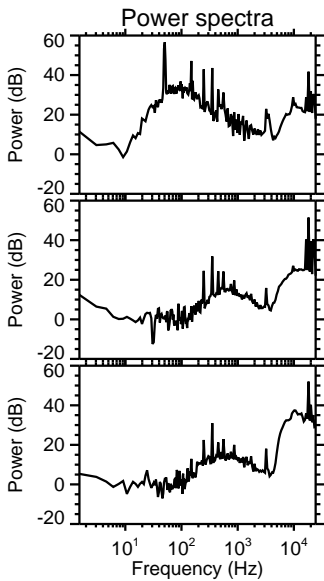
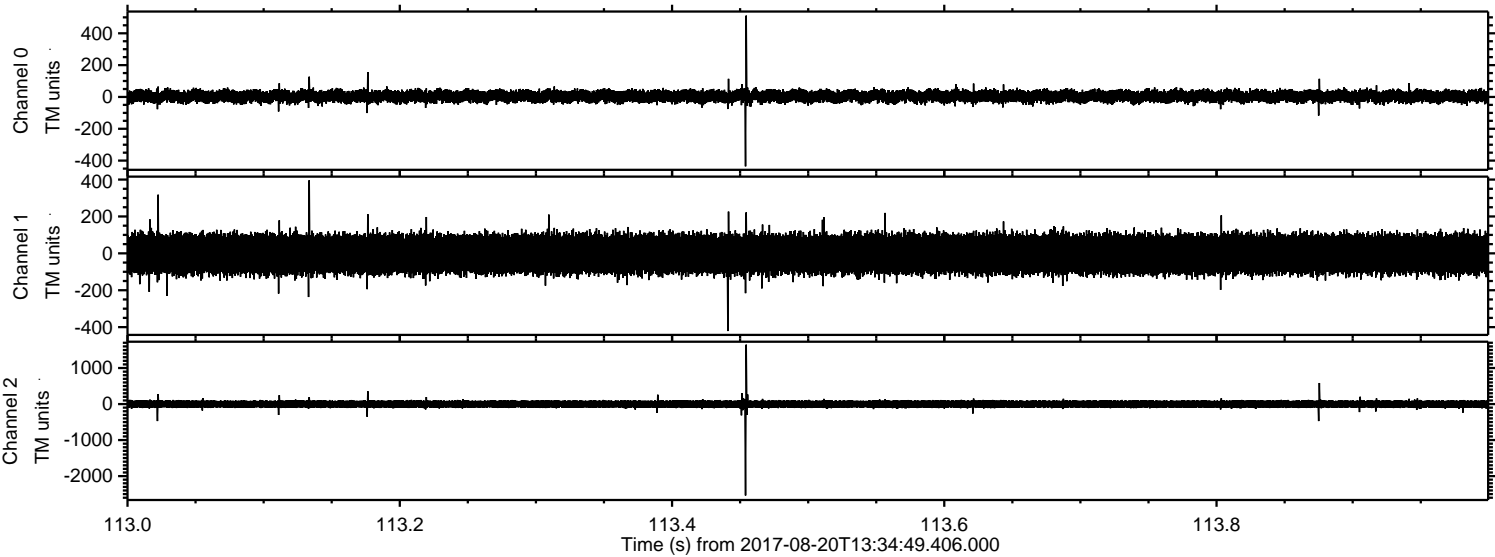

Processed Sun Aug 20 15:42:23 2017 by ELM ver.2012-10-06 from 001__elm20170820_133448__dat00.bin

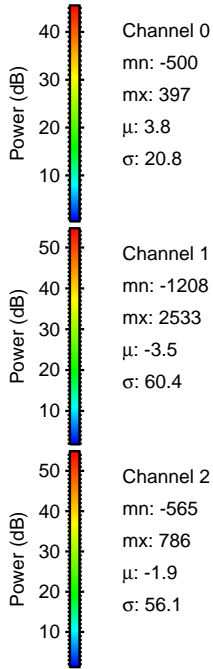
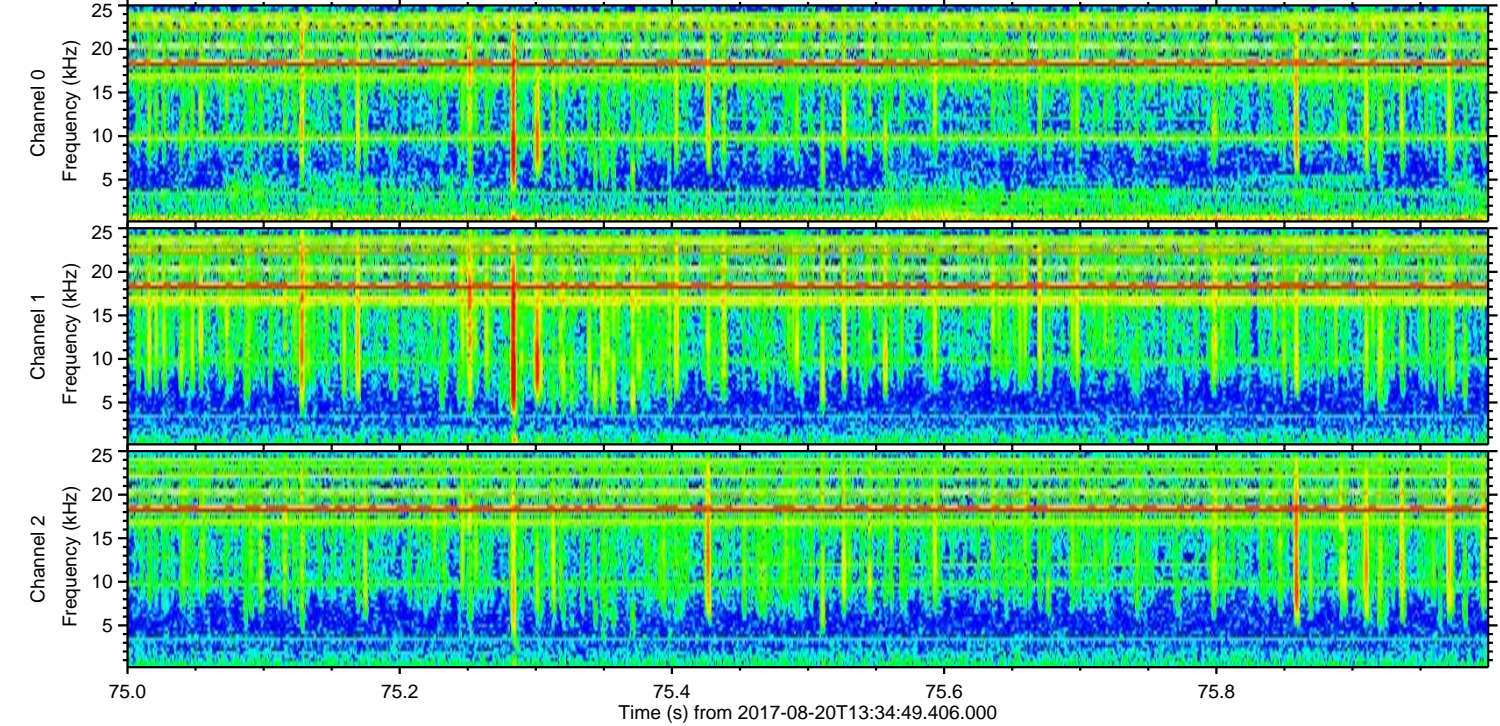
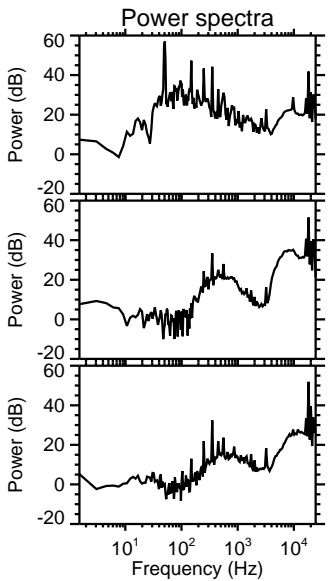
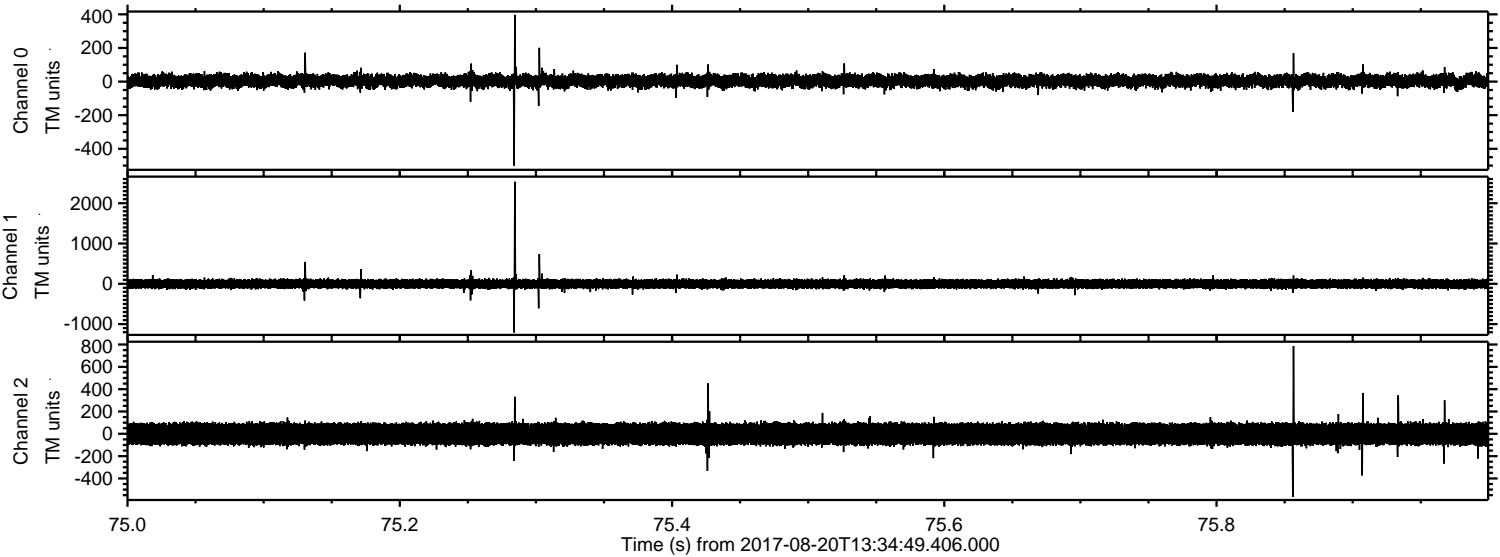

Channel 0
mn: -500
mx: 397
μ: 3.8
σ: 20.8

Channel 1
mn: -1208
mx: 2533
μ: -3.5
σ: 60.4

Channel 2
mn: -565
mx: 786
μ: -1.9
σ: 56.1

Processed Sun Aug 20 15:42:24 2017 by ELM ver.2012-10-06 from 001__elm20170820_133448__dat00.bin

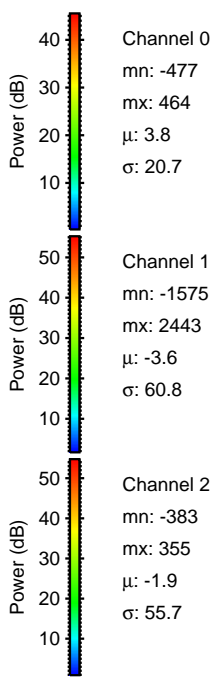
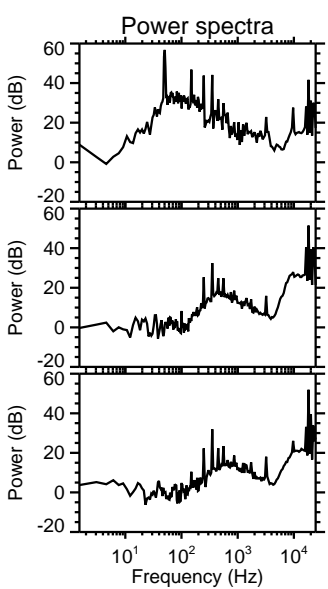
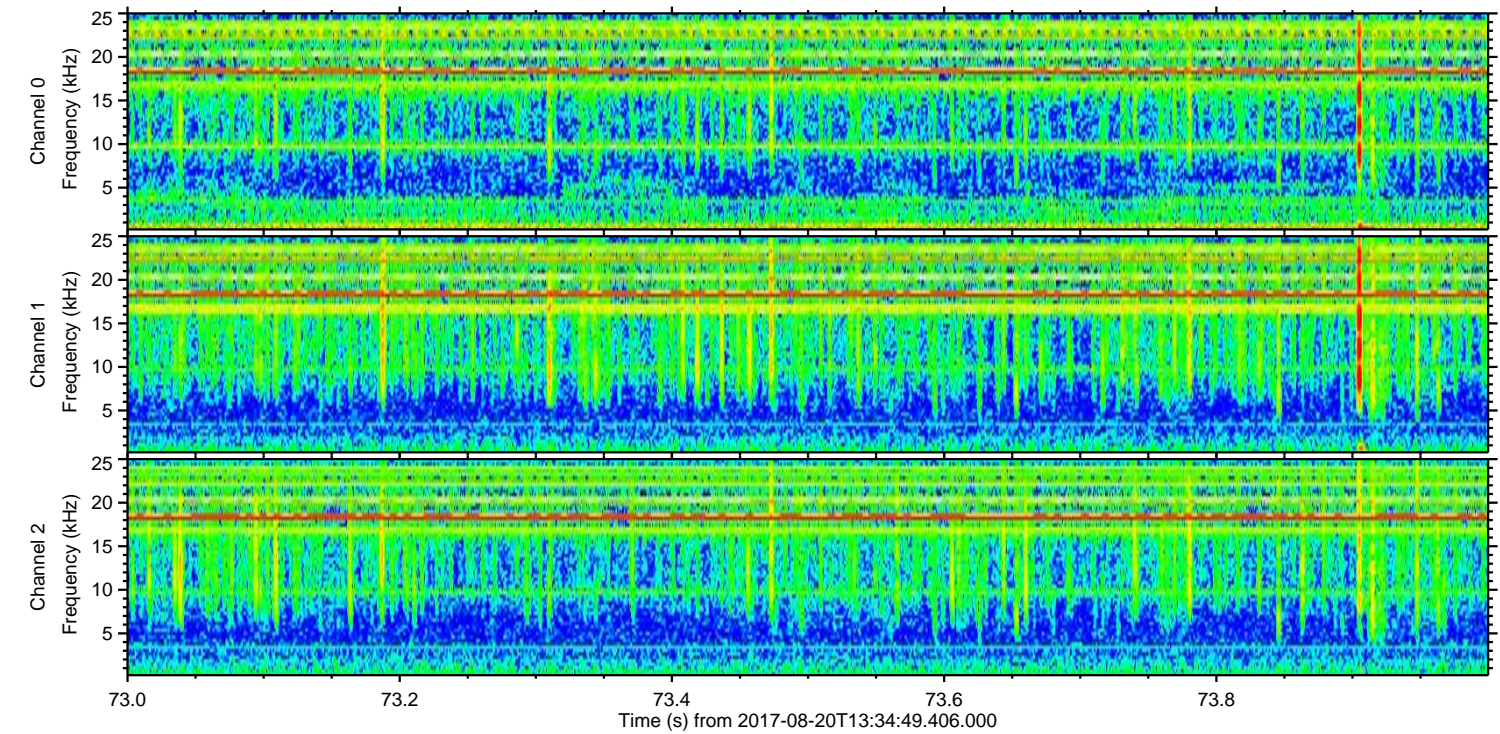
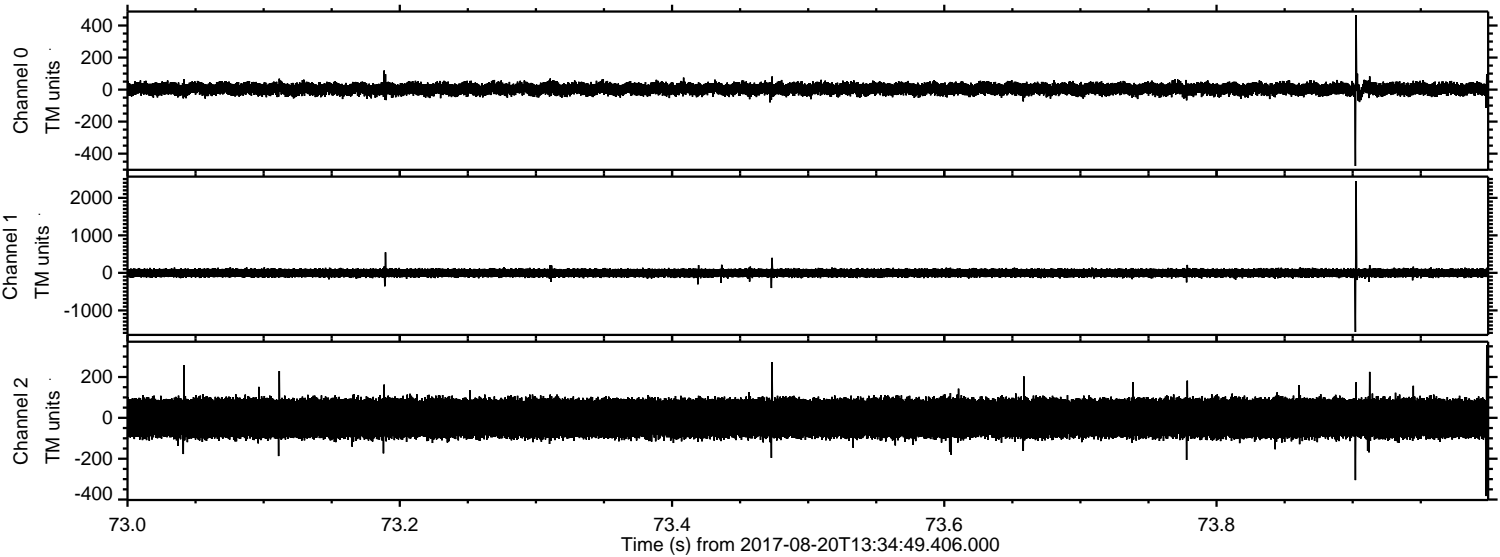

Processed Sun Aug 20 15:42:24 2017 by ELM ver.2012-10-06 from 001__elm20170820_133448__dat00.bin

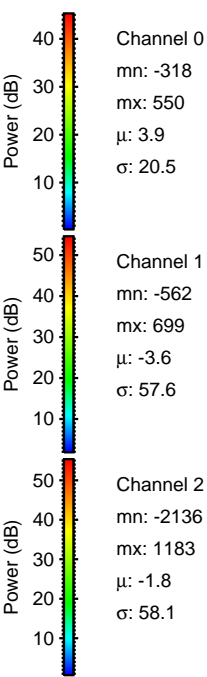
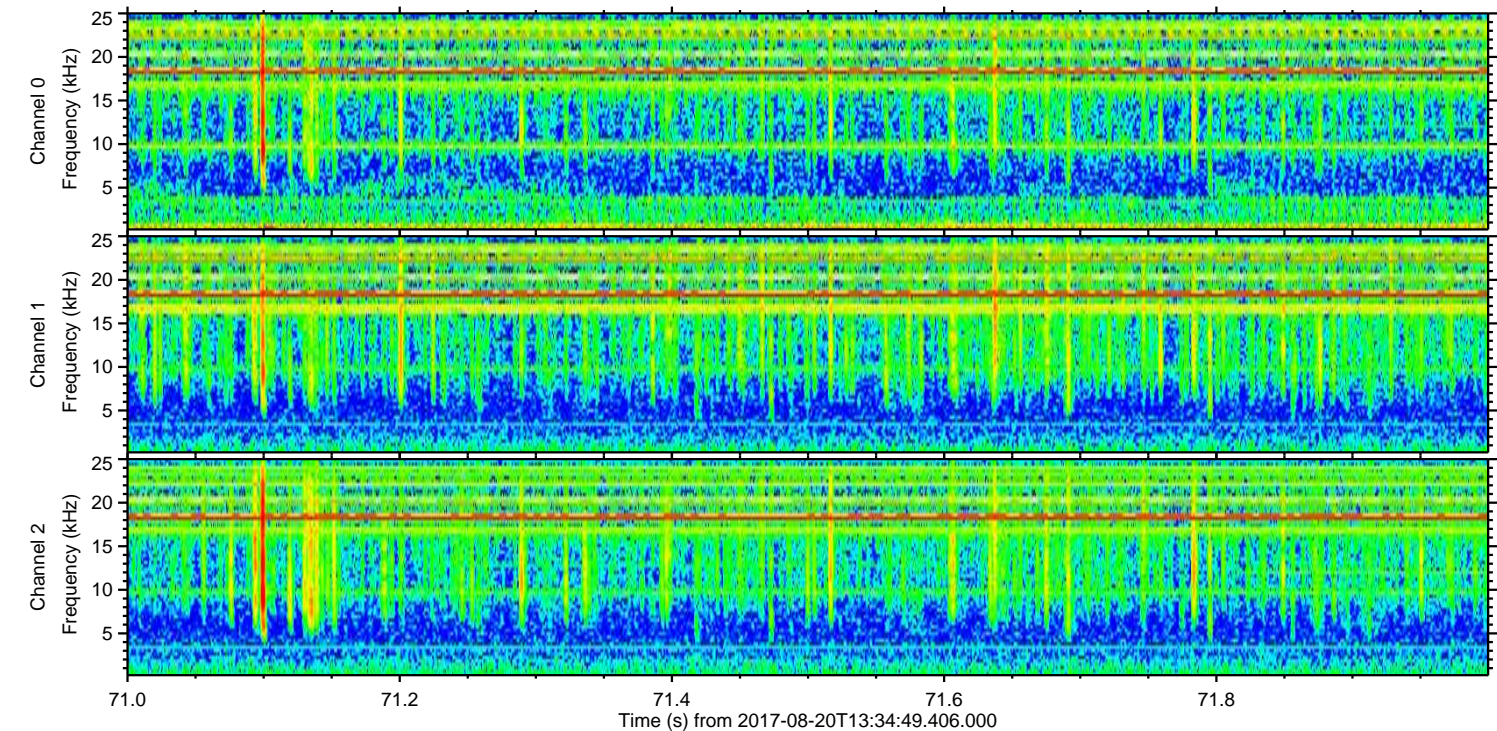
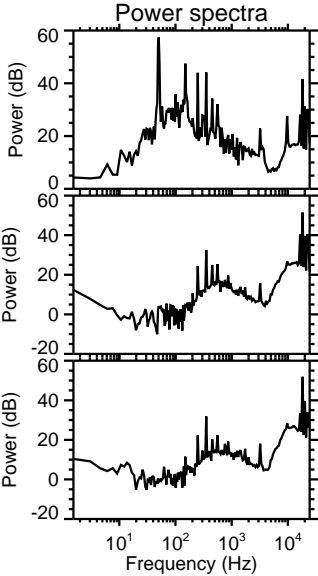
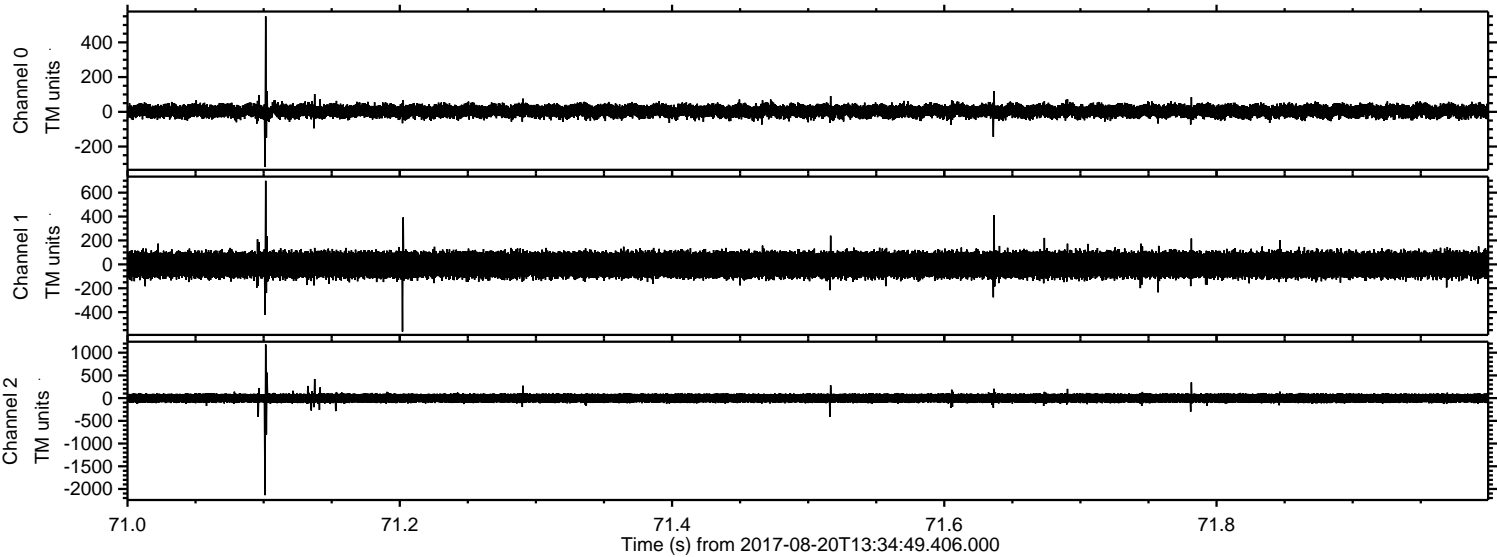

Processed Sun Aug 20 15:42:25 2017 by ELM ver.2012-10-06 from 001__elm20170820_133448__dat00.bin

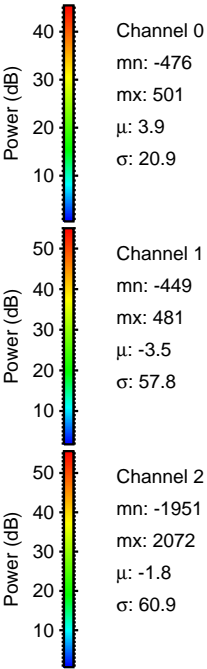
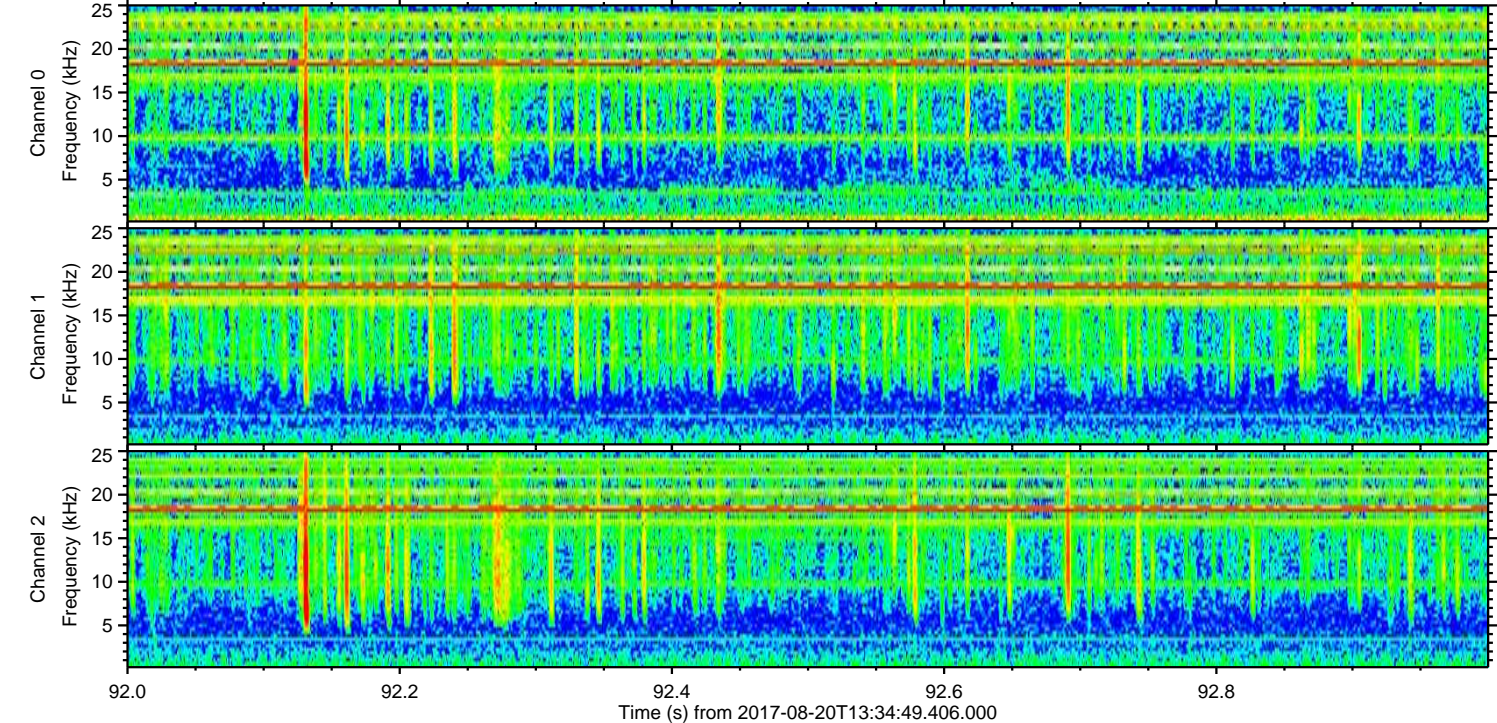
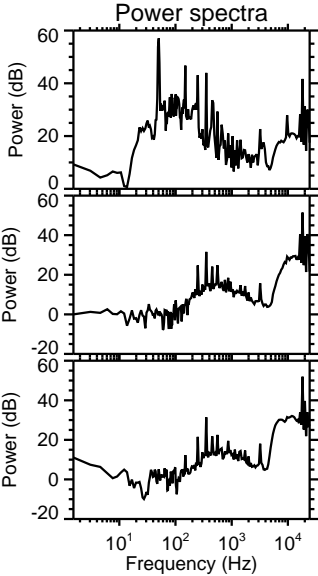
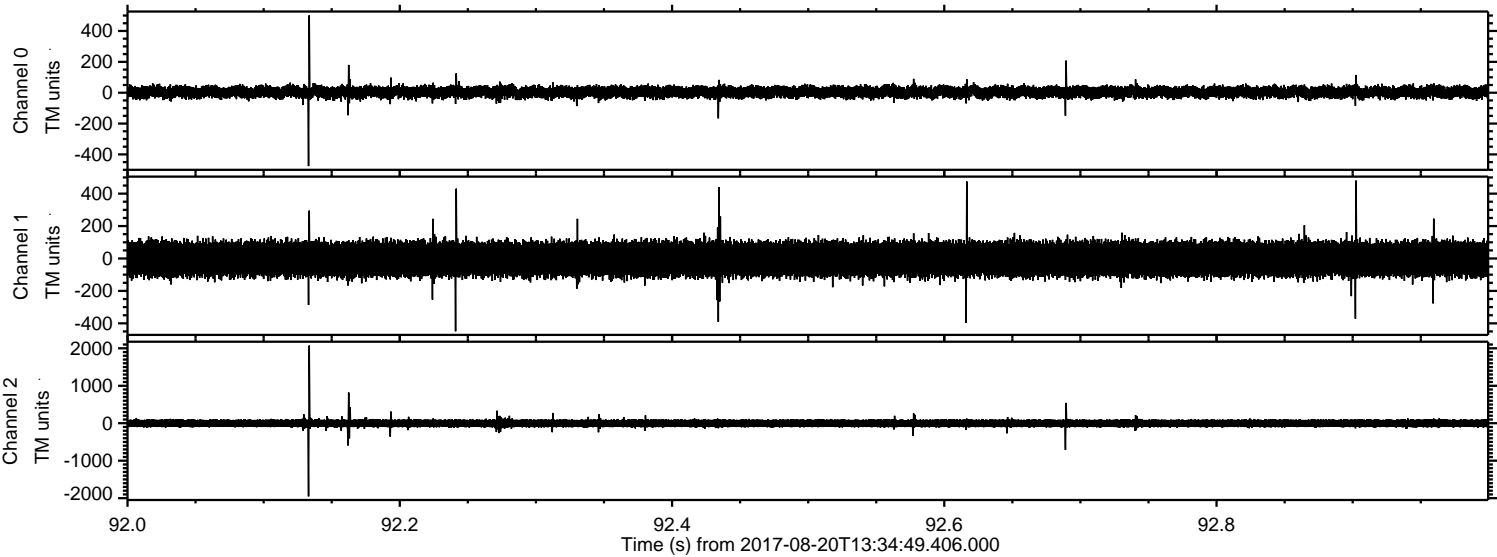

ELMAVAN 3D WAVEFORMS (Measured data sampled at 50 kHz) 51000 packets of 144 samples from 2017-08-20T13:34:49.406.000. Part 110/147

Processed Sun Aug 20 15:42:26 2017 by ELM ver.2012-10-06 from 001__elm20170820_133448__dat00.bin

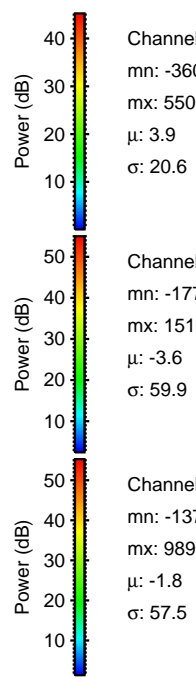
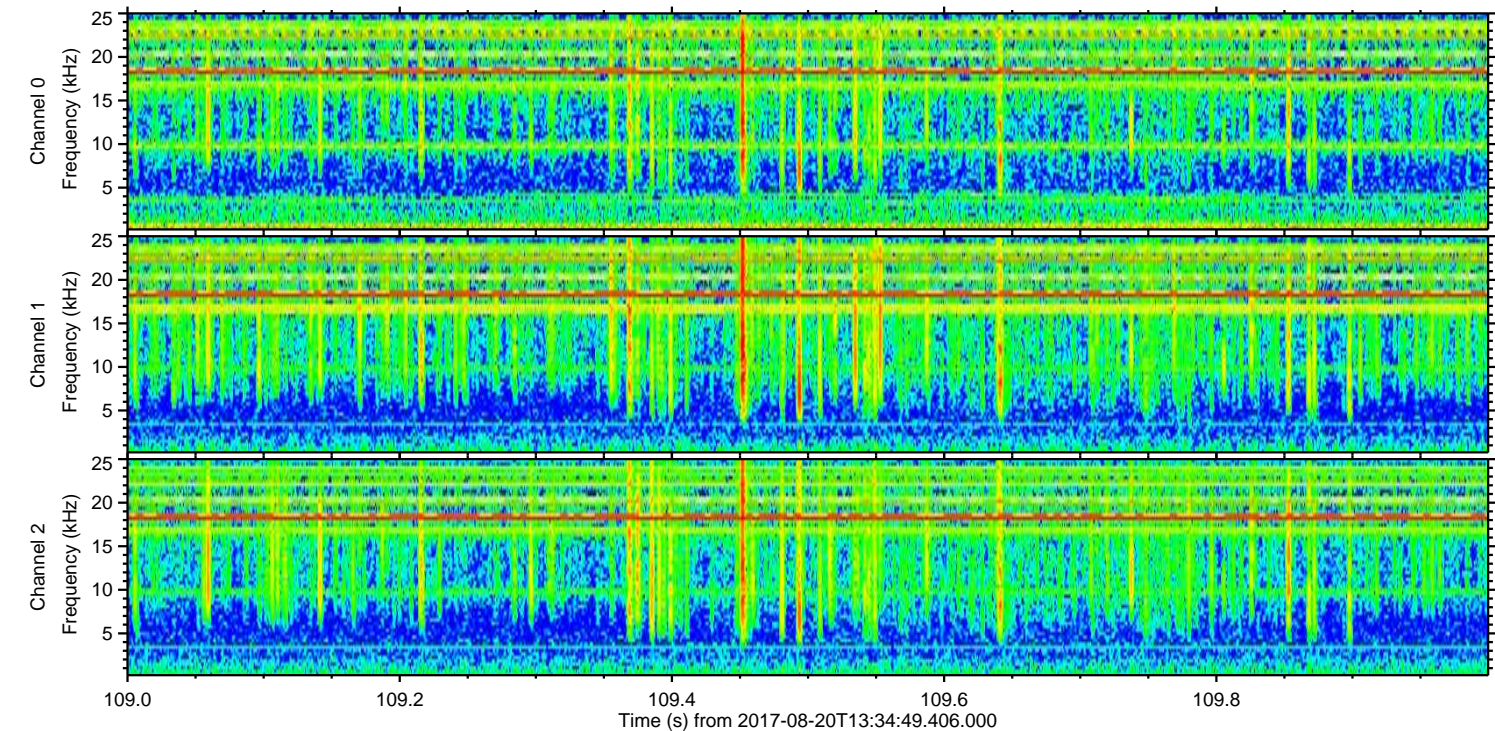
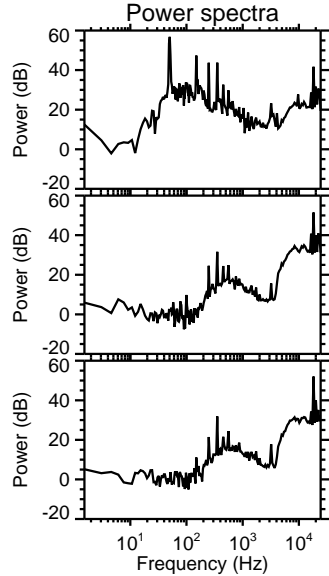
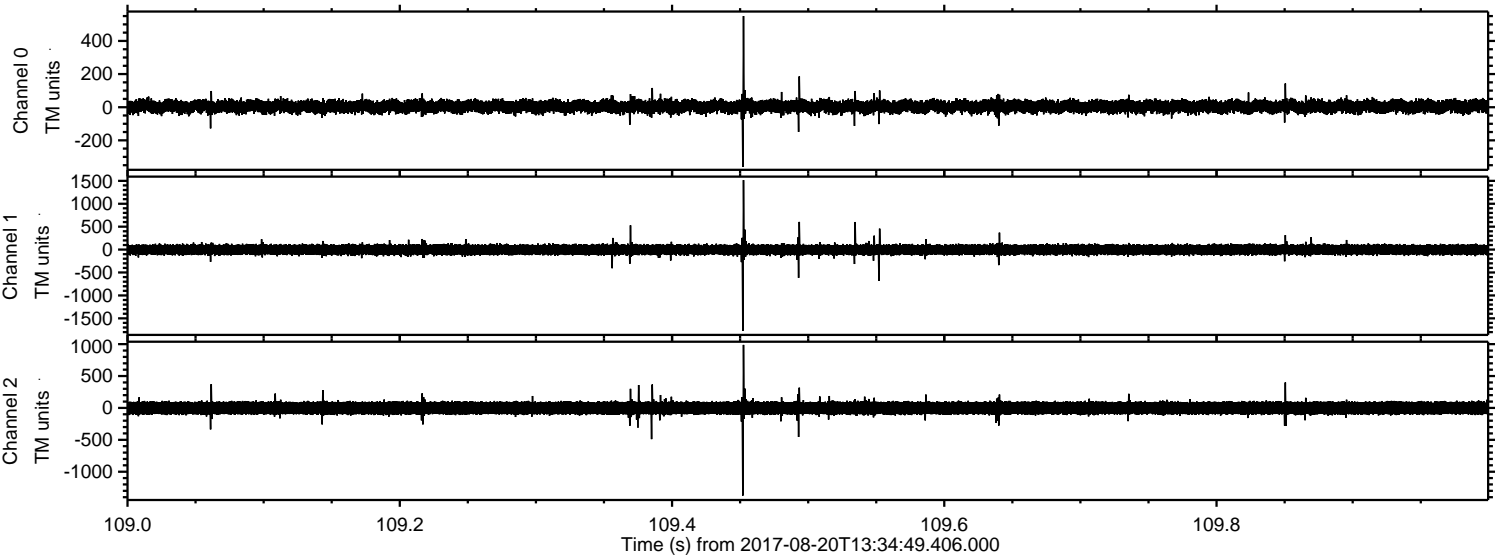

Channel 0
mn: -360
mx: 550
 μ : 3.9
 σ : 20.6

Channel 1
mn: -1773
mx: 1516
 μ : -3.6
 σ : 59.9

Channel 2
mn: -1375
mx: 989
 μ : -1.8
 σ : 57.5

Processed Sun Aug 20 15:42:26 2017 by ELM ver.2012-10-06 from 001__elm20170820_133448__dat00.bin

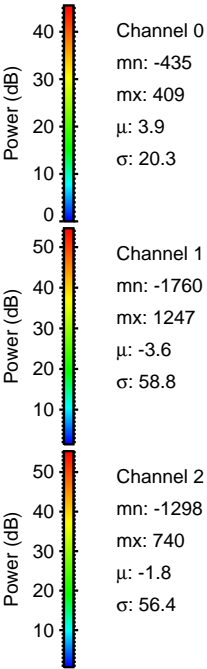
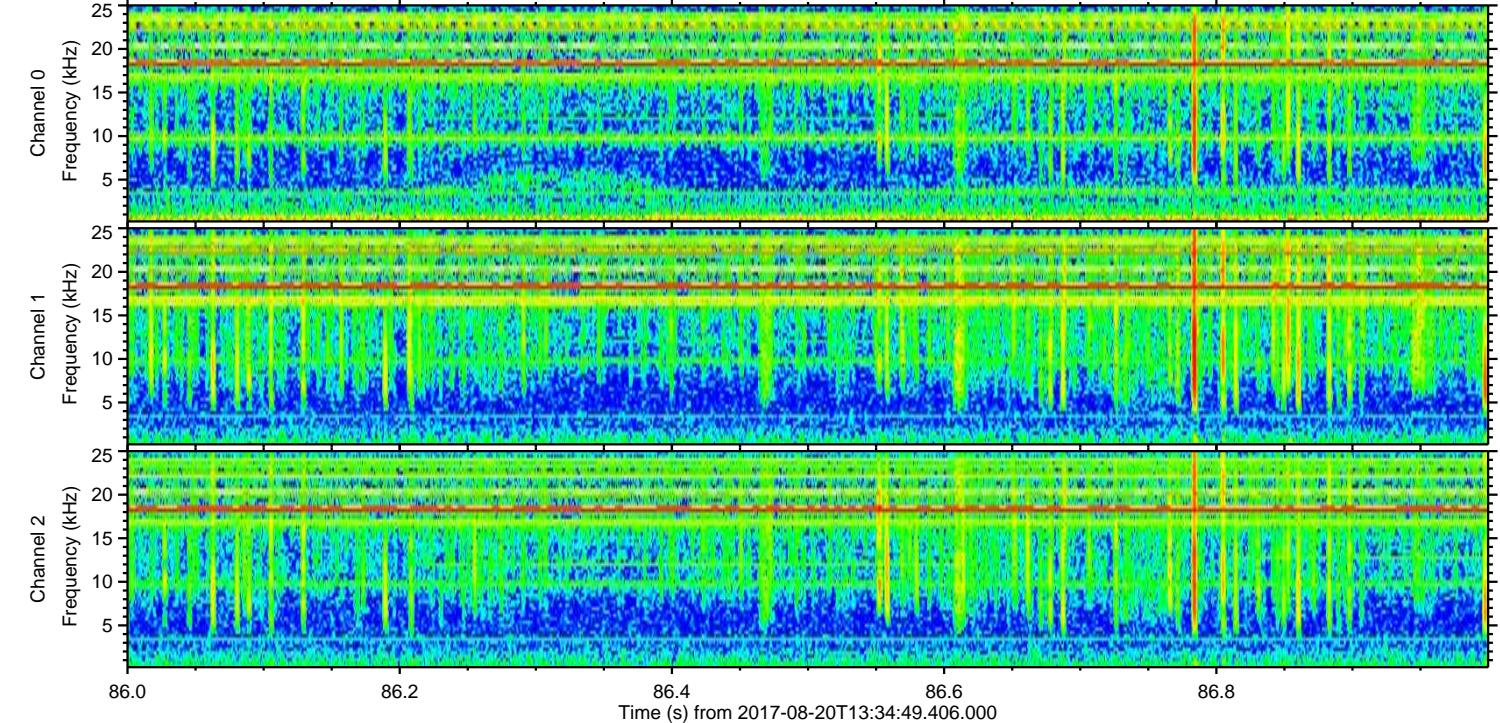
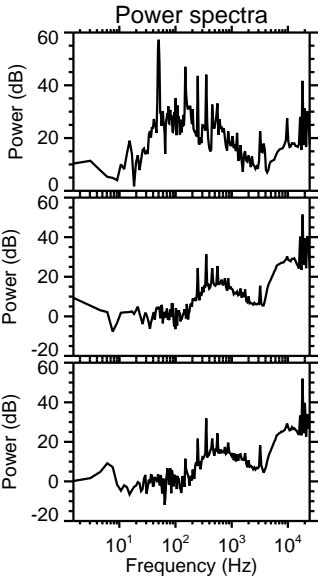
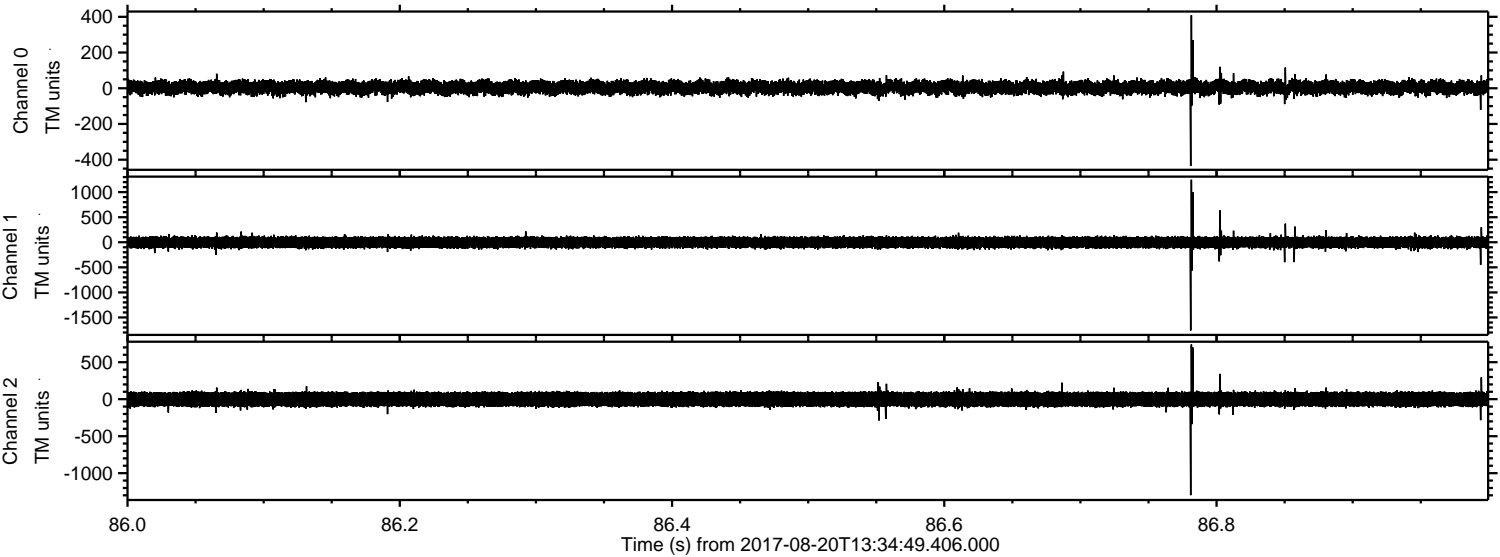

Processed Sun Aug 20 15:42:27 2017 by ELM ver.2012-10-06 from 001__elm20170820_133448__dat00.bin

