

ELMAVAN 3D WAVEFORMS (Measured data sampled at 50 kHz) 51000 packets of 144 samples from 2017-08-17T00:41:13.998.999.

Processed Thu Aug 17 02:48:45 2017 by ELM ver.2012-10-06 from 001__elm20170817_004112__dat00.bin

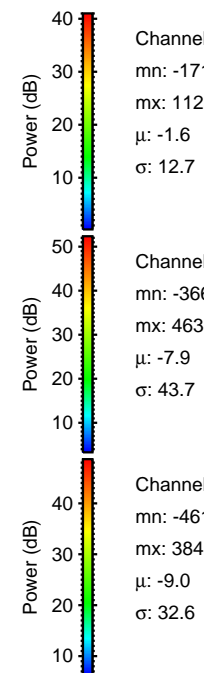
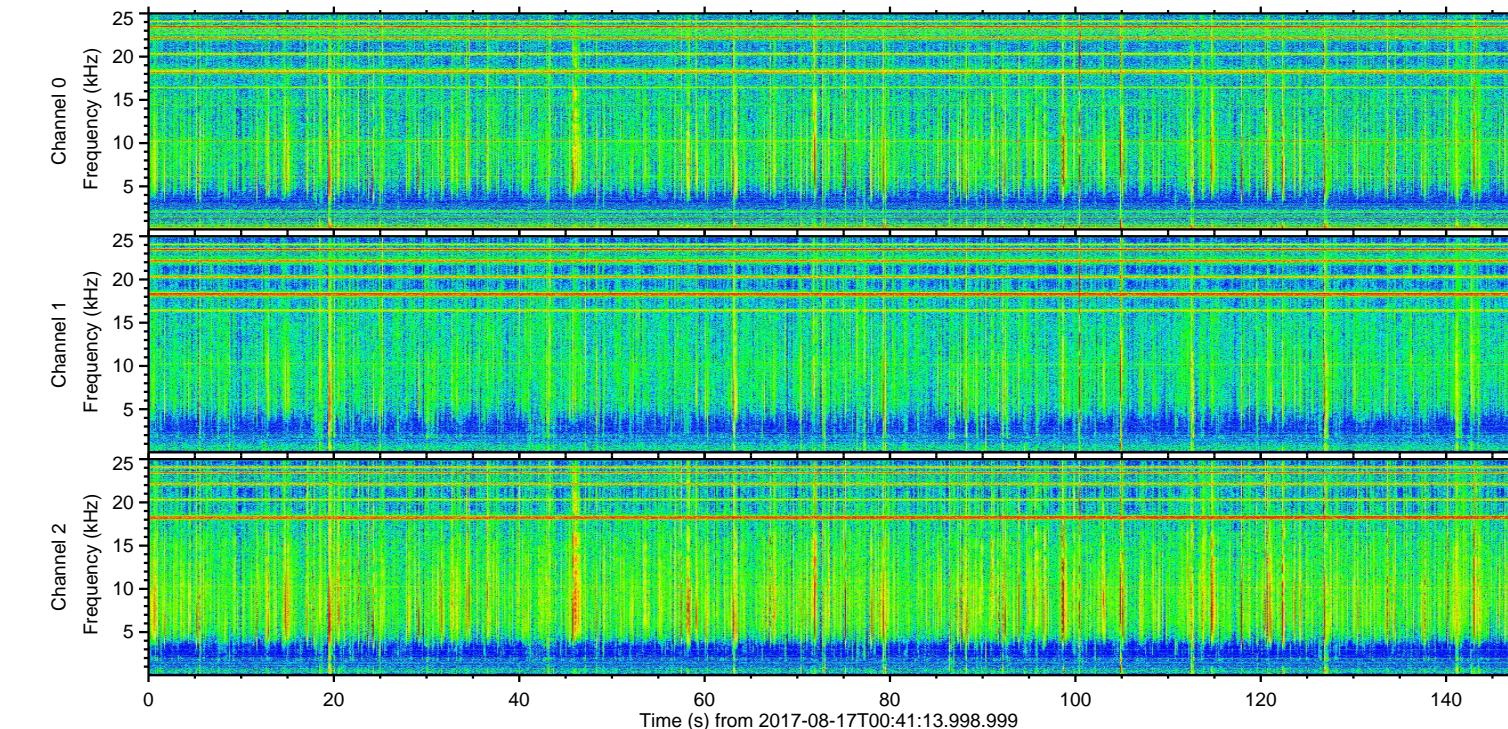
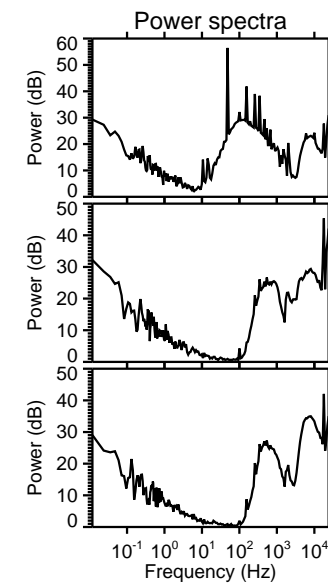
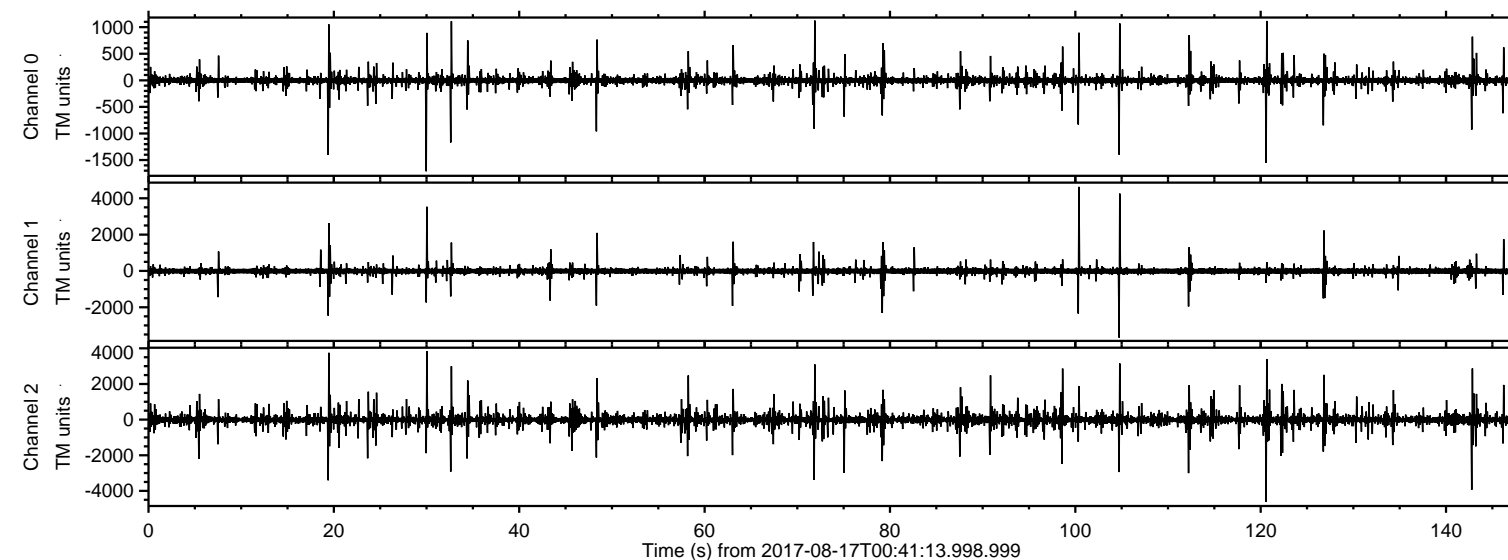

ELMAVAN 3D WAVEFORMS (Measured data sampled at 50 kHz) 51000 packets of 144 samples from 2017-08-17T00:41:13.998.999. Part 101/147

Processed Thu Aug 17 02:48:51 2017 by ELM ver.2012-10-06 from 001__elm20170817_004112__dat00.bin

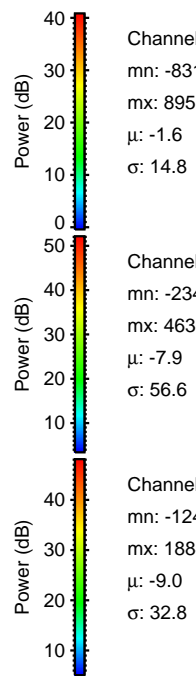
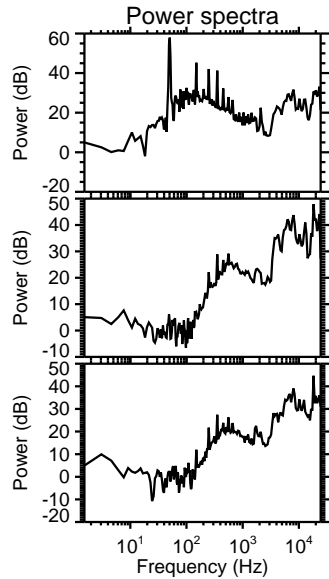
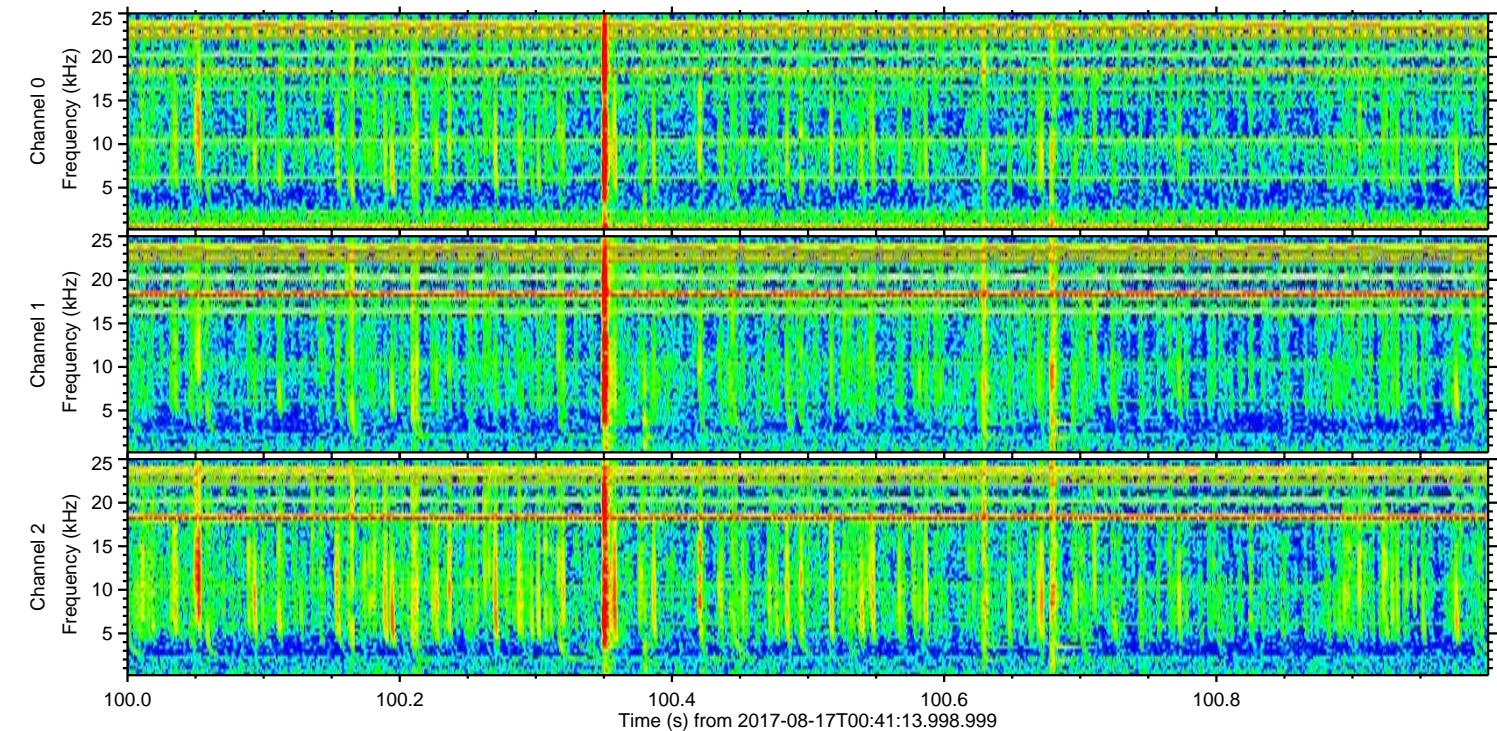
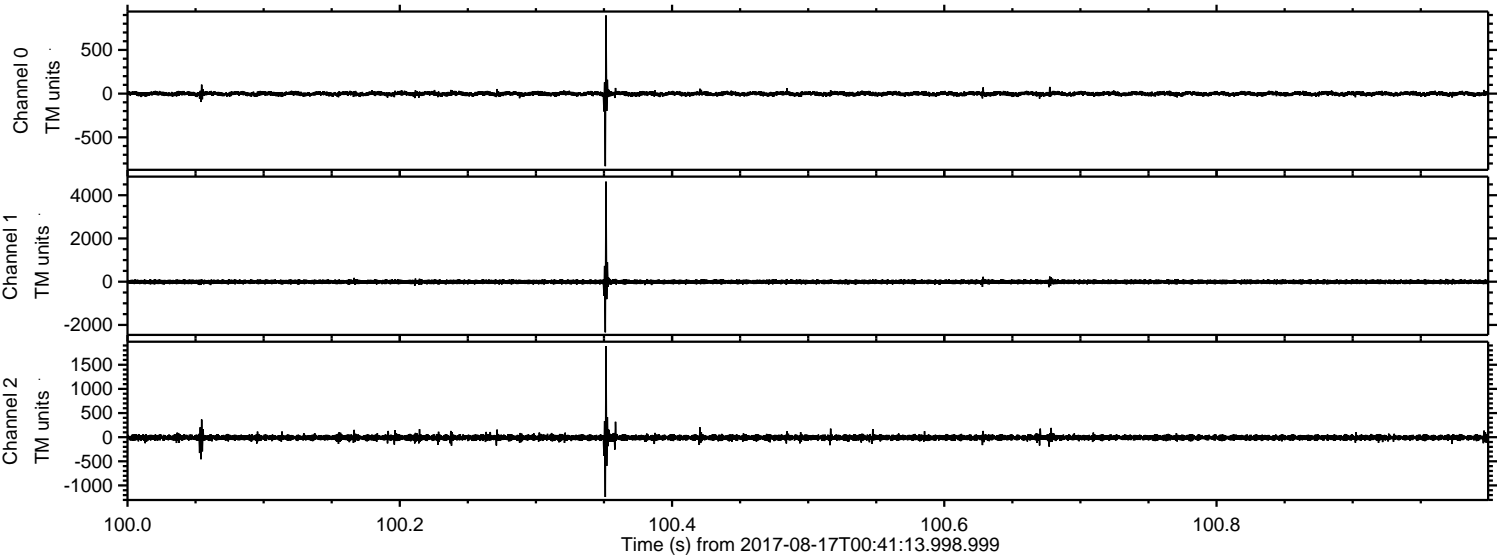

Channel 0
mn: -831
mx: 895
 μ : -1.6
 σ : 14.8

Channel 1
mn: -2345
mx: 4630
 μ : -7.9
 σ : 56.6

Channel 2
mn: -1240
mx: 1884
 μ : -9.0
 σ : 32.8

ELMAVAN 3D WAVEFORMS (Measured data sampled at 50 kHz) 51000 packets of 144 samples from 2017-08-17T00:41:13.998.999. Part 121/147

Processed Thu Aug 17 02:48:52 2017 by ELM ver.2012-10-06 from 001__elm20170817_004112__dat00.bin

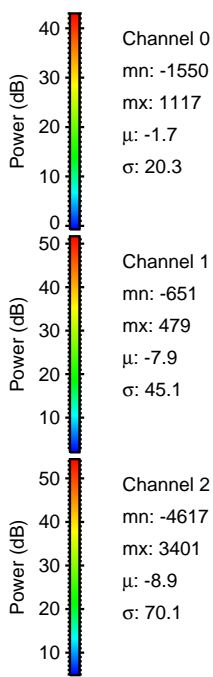
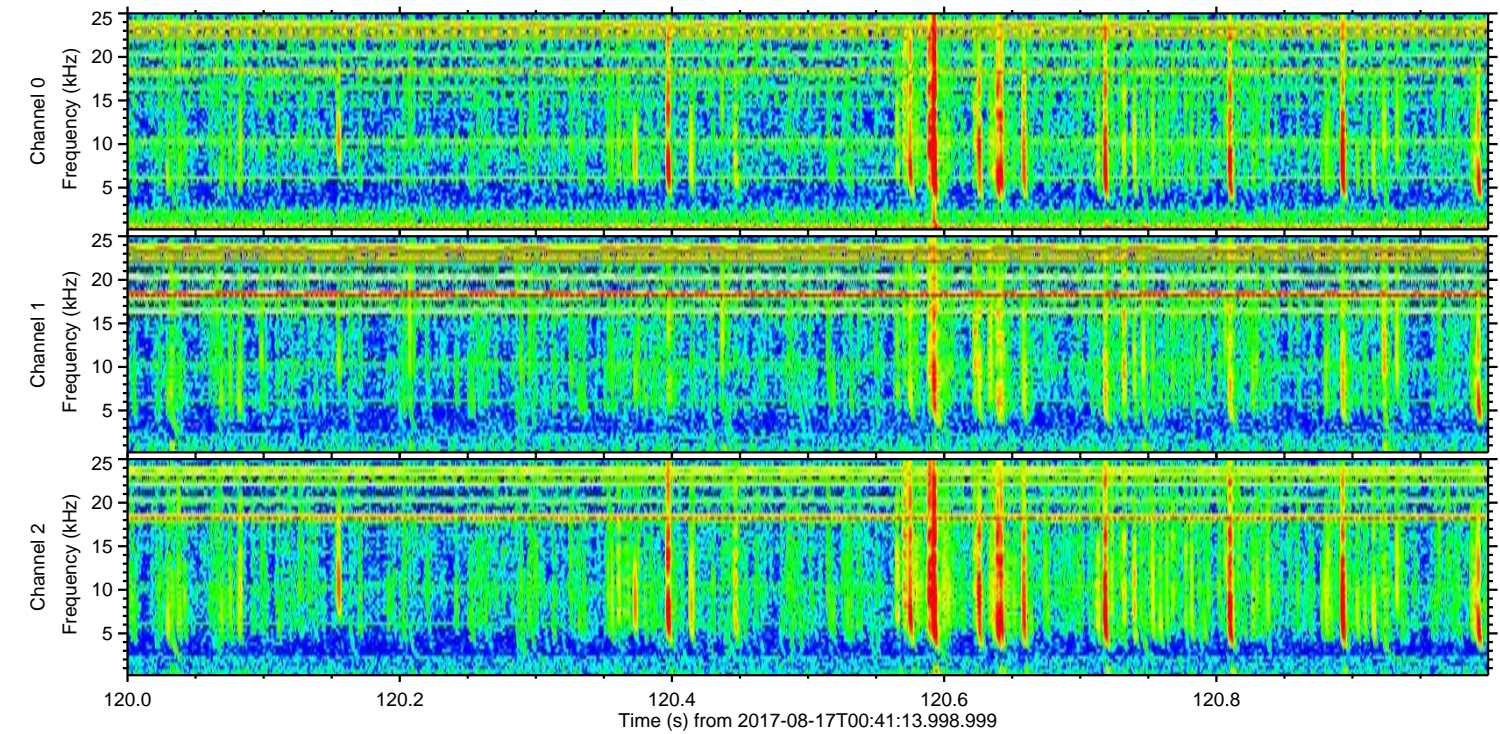
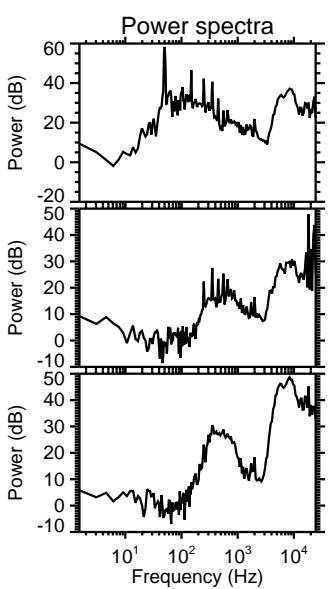
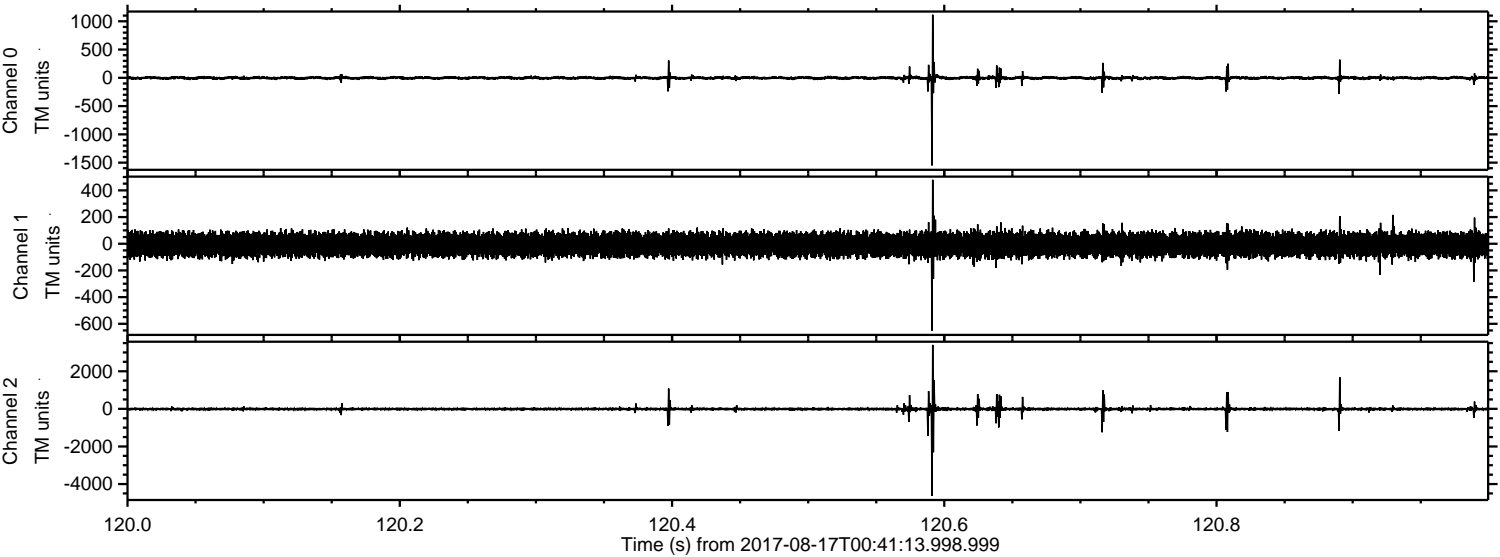

Channel 0
mn: -1550
mx: 1117
 μ : -1.7
 σ : 20.3

Channel 1
mn: -651
mx: 479
 μ : -7.9
 σ : 45.1

Channel 2
mn: -4617
mx: 3401
 μ : -8.9
 σ : 70.1

ELMAVAN 3D WAVEFORMS (Measured data sampled at 50 kHz) 51000 packets of 144 samples from 2017-08-17T00:41:13.998.999. Part 105/147

Processed Thu Aug 17 02:48:52 2017 by ELM ver.2012-10-06 from 001__elm20170817_004112__dat00.bin

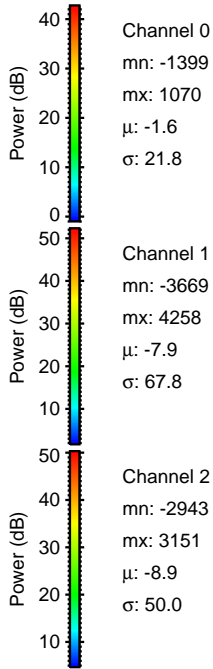
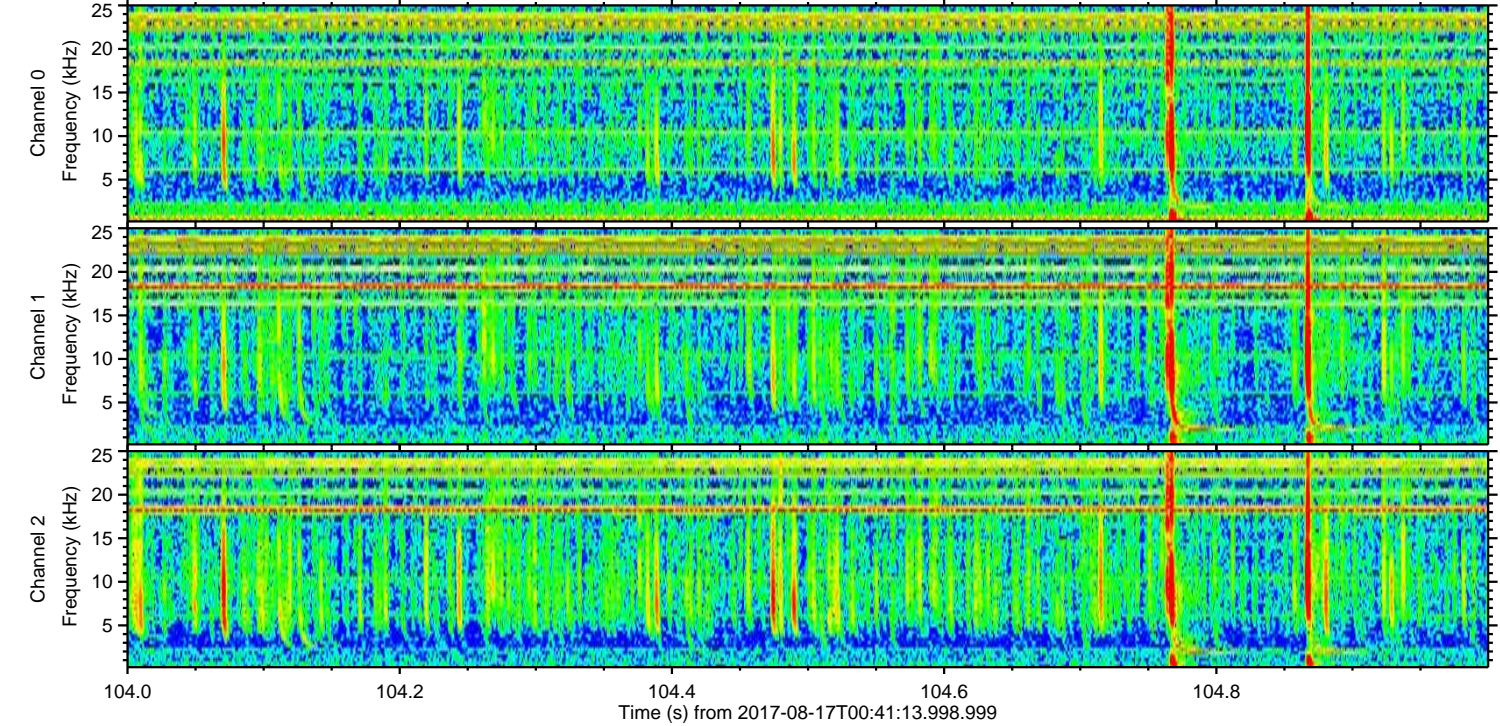
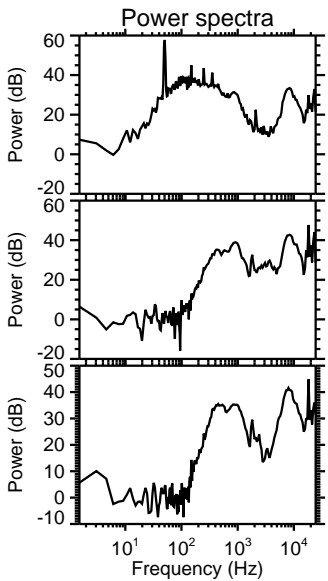
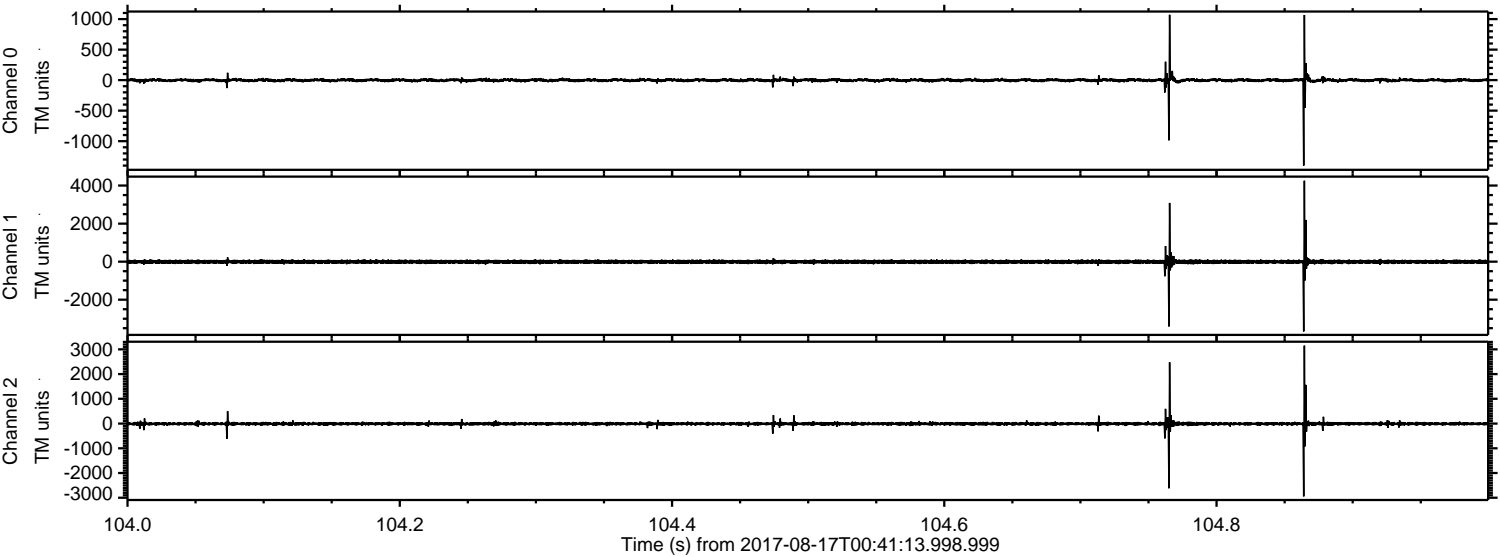

ELMAVAN 3D WAVEFORMS (Measured data sampled at 50 kHz) 51000 packets of 144 samples from 2017-08-17T00:41:13.998.999. Part 143/147

Processed Thu Aug 17 02:48:53 2017 by ELM ver.2012-10-06 from 001__elm20170817_004112__dat00.bin

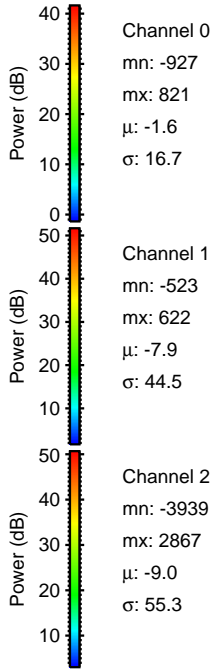
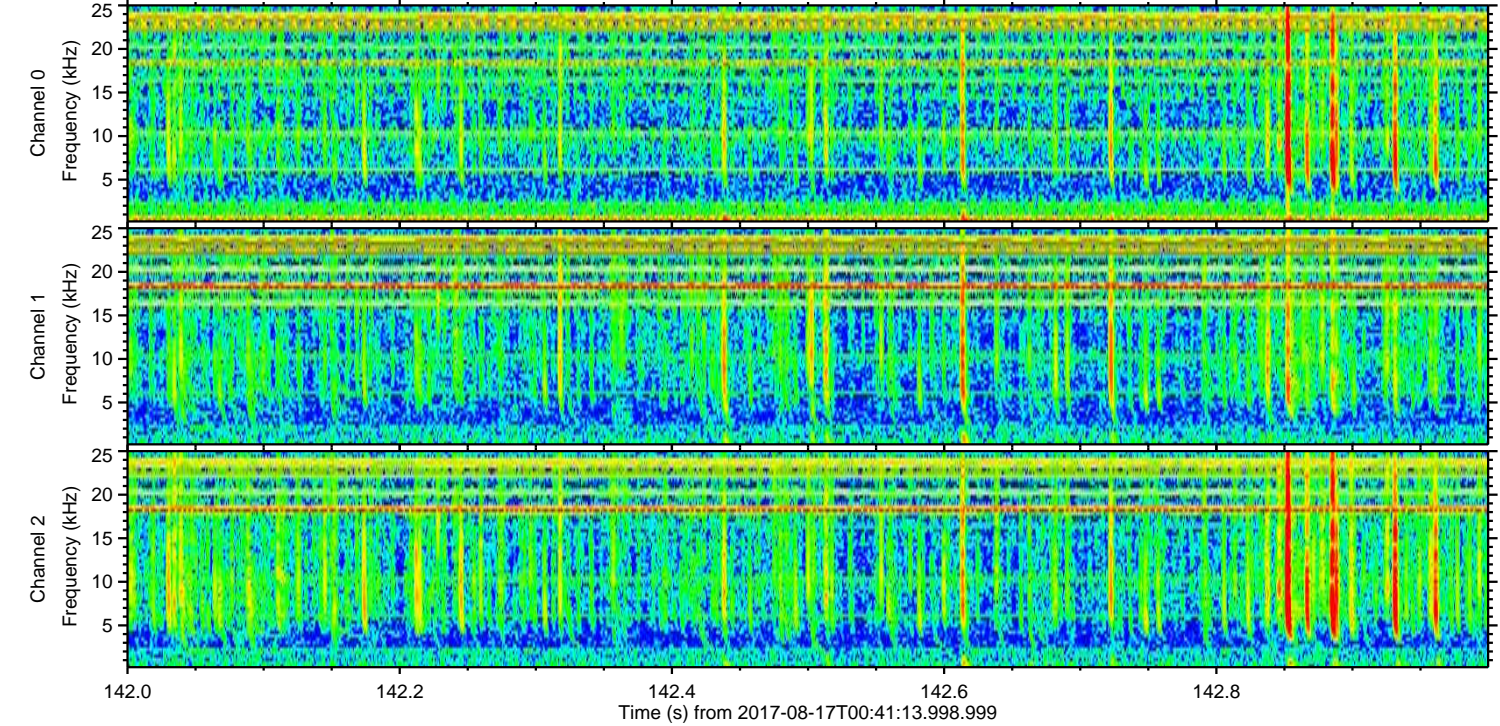
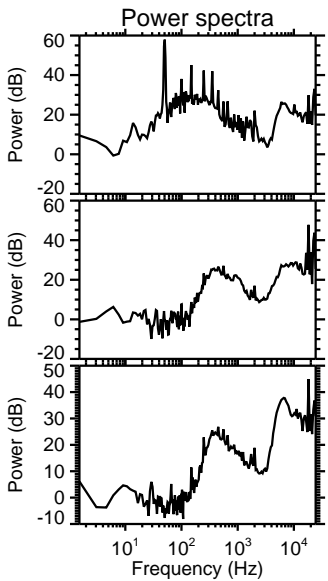
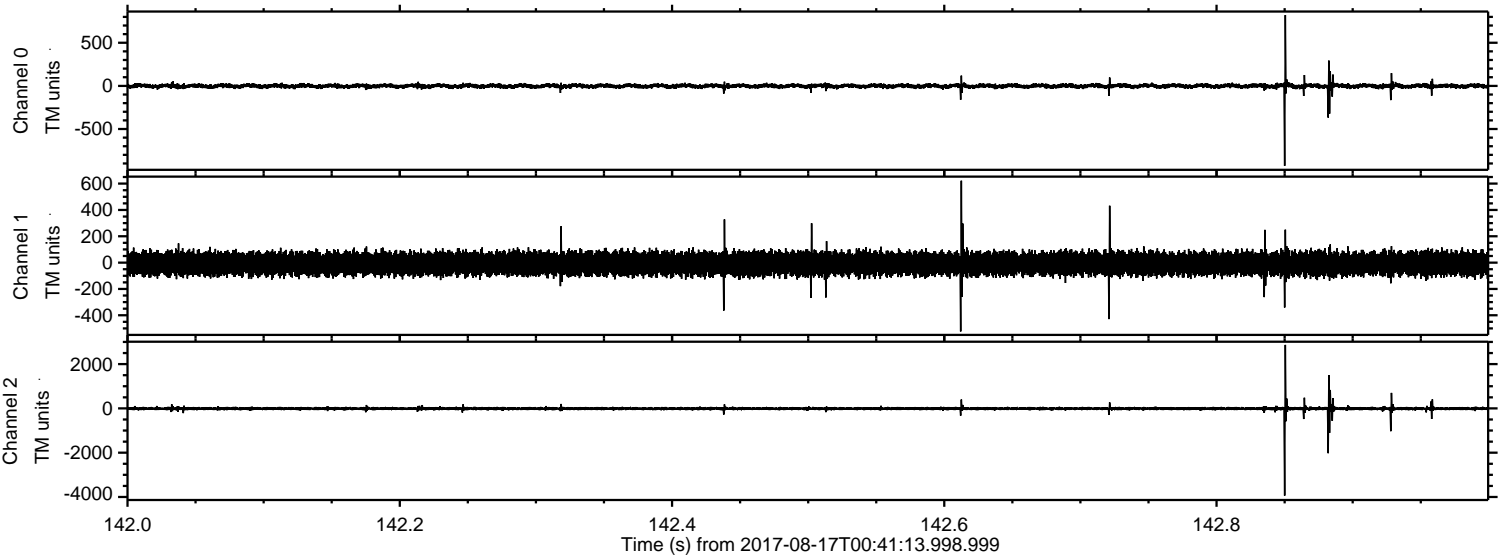

Channel 0
mn: -927
mx: 821
 μ : -1.6
 σ : 16.7

Channel 1
mn: -523
mx: 622
 μ : -7.9
 σ : 44.5

Channel 2
mn: -3939
mx: 2867
 μ : -9.0
 σ : 55.3

ELMAVAN 3D WAVEFORMS (Measured data sampled at 50 kHz) 51000 packets of 144 samples from 2017-08-17T00:41:13.998.999. Part 31/147

Processed Thu Aug 17 02:48:54 2017 by ELM ver.2012-10-06 from 001__elm20170817_004112__dat00.bin

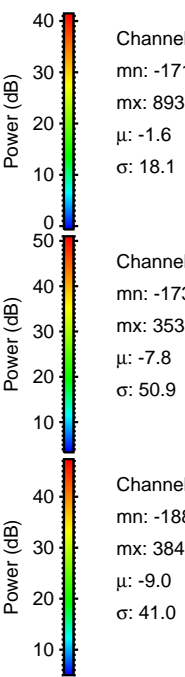
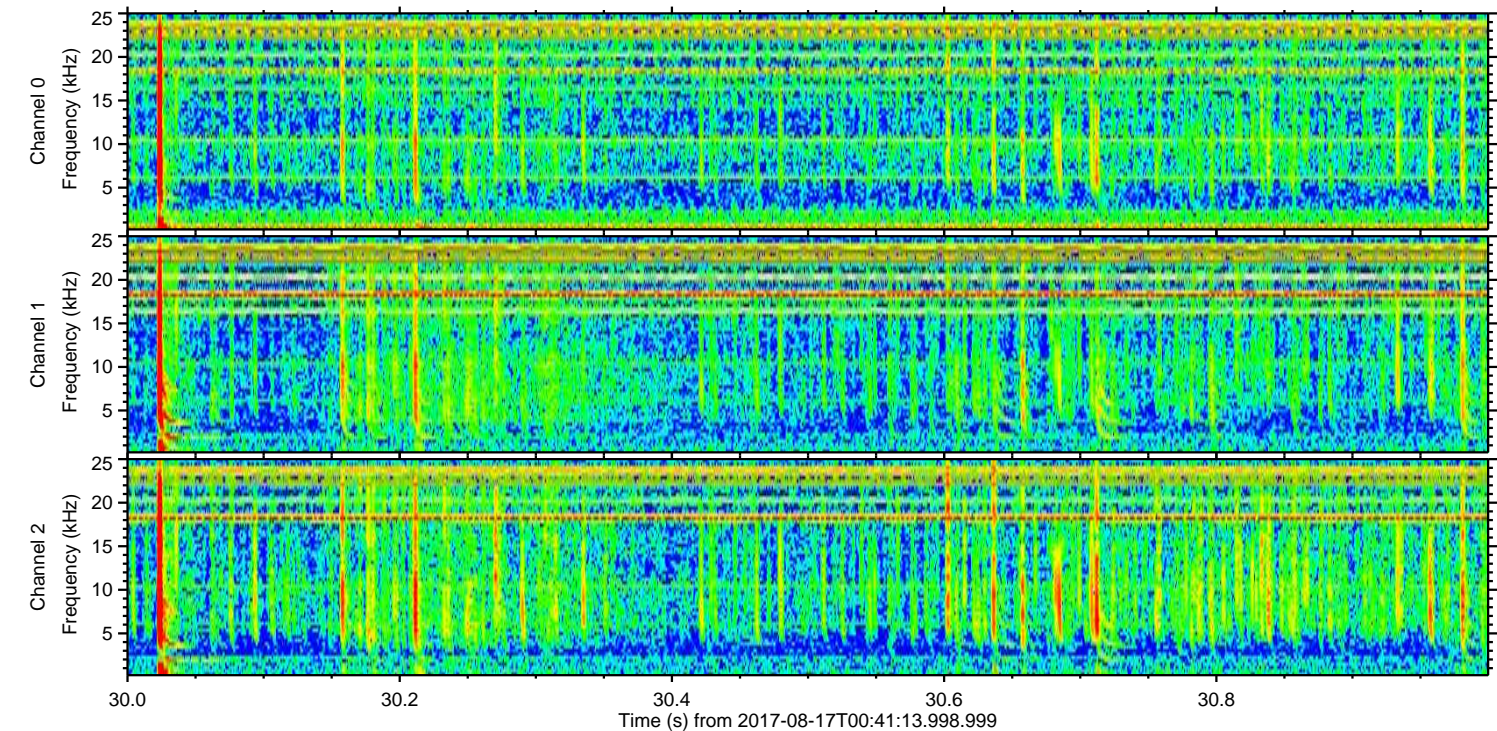
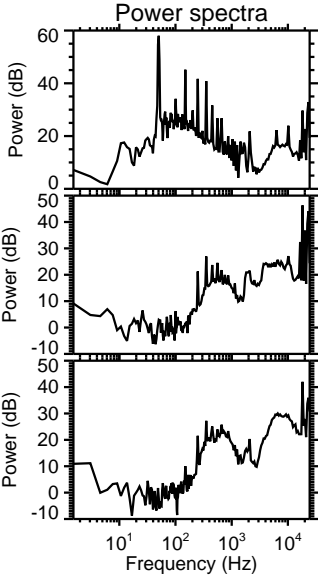
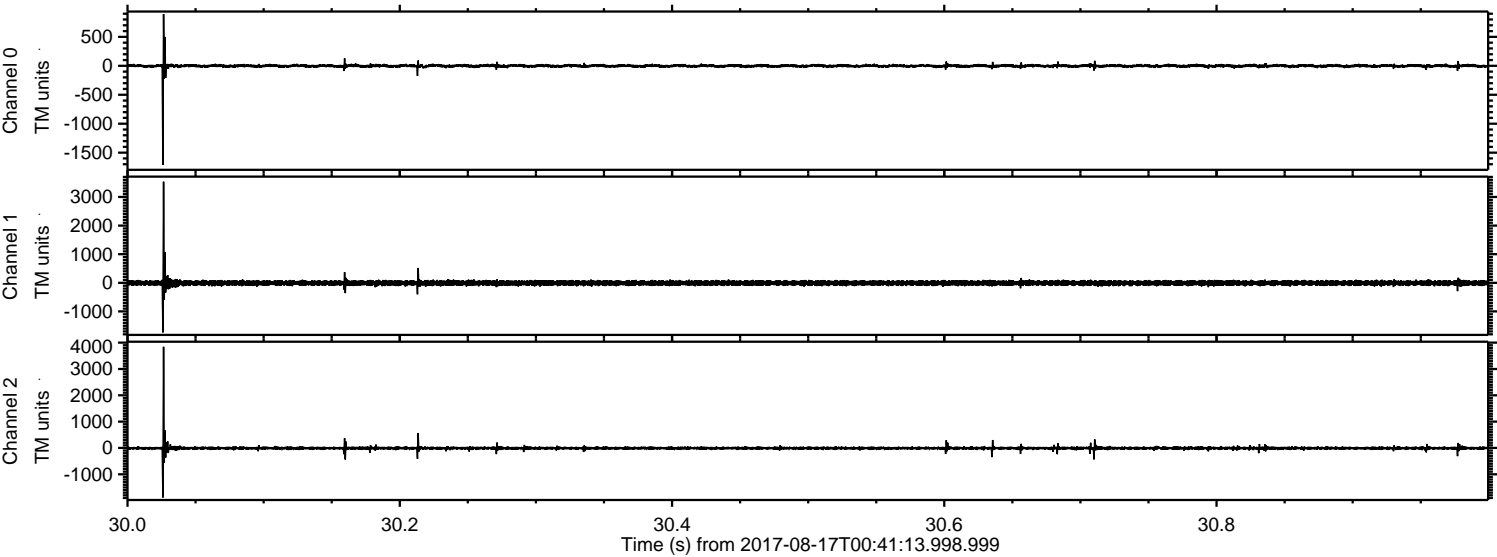

Channel 0
mn: -1711
mx: 893
 μ : -1.6
 σ : 18.1

Channel 1
mn: -1734
mx: 3535
 μ : -7.8
 σ : 50.9

Channel 2
mn: -1883
mx: 3843
 μ : -9.0
 σ : 41.0

ELMAVAN 3D WAVEFORMS (Measured data sampled at 50 kHz) 51000 packets of 144 samples from 2017-08-17T00:41:13.998.999. Part 20/147

Processed Thu Aug 17 02:48:54 2017 by ELM ver.2012-10-06 from 001__elm20170817_004112__dat00.bin

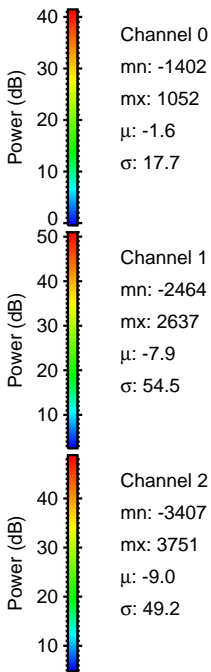
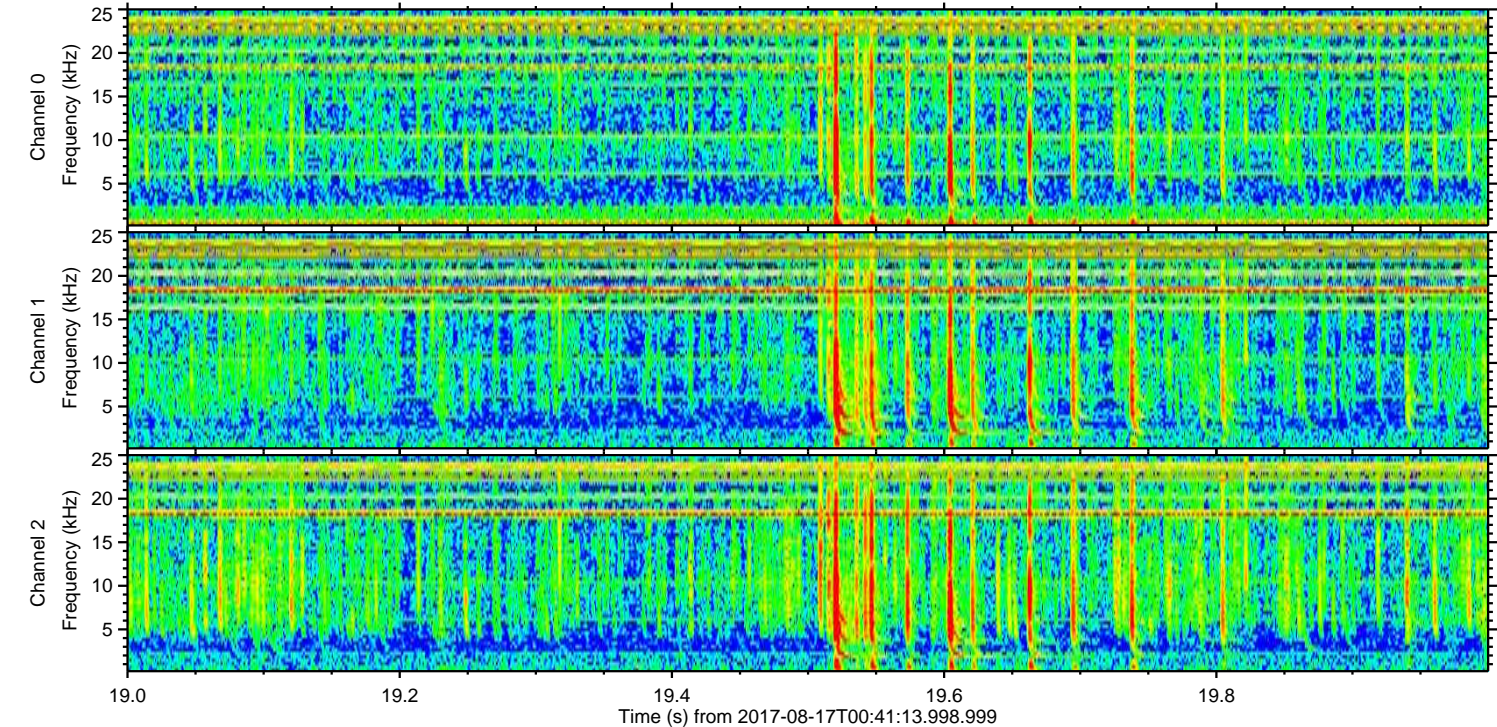
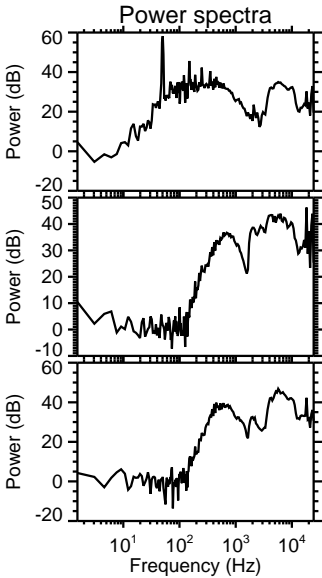
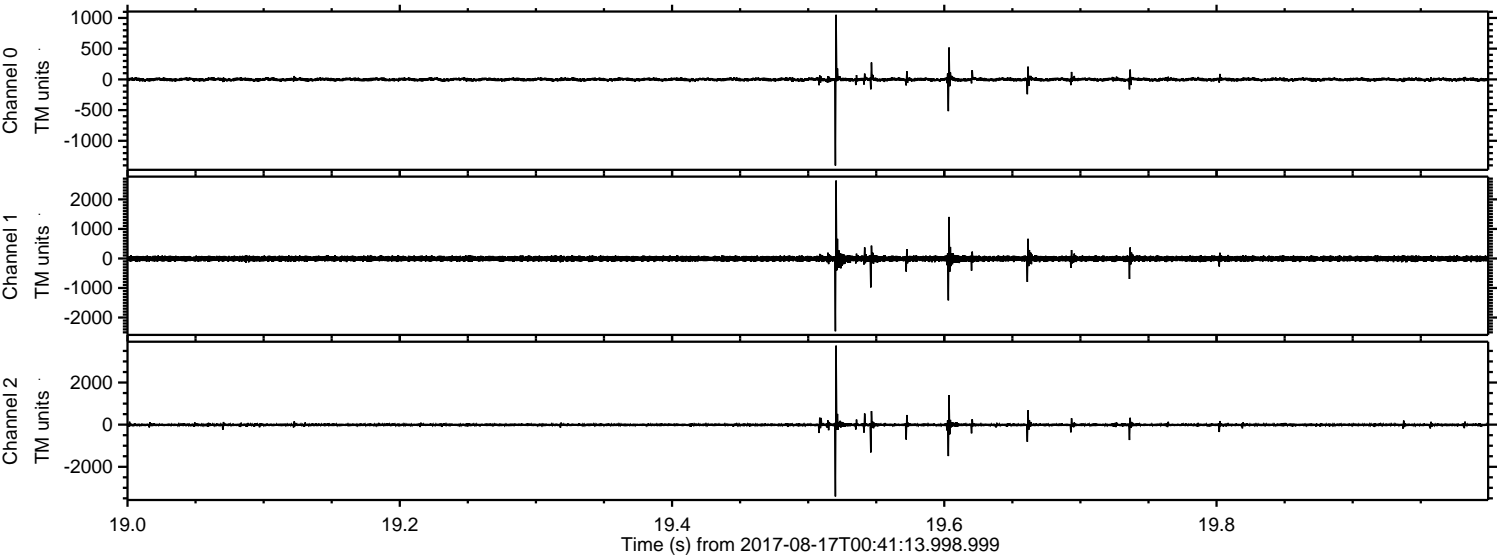

Processed Thu Aug 17 02:48:55 2017 by ELM ver.2012-10-06 from 001__elm20170817_004112__dat00.bin

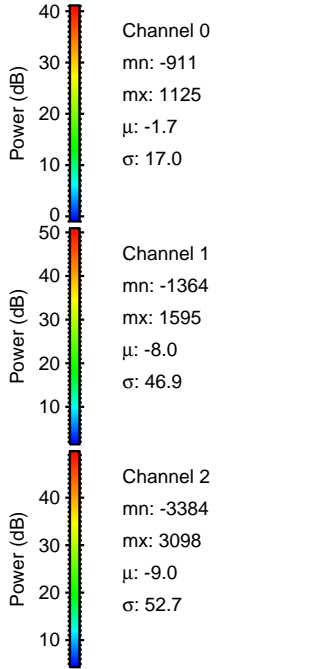
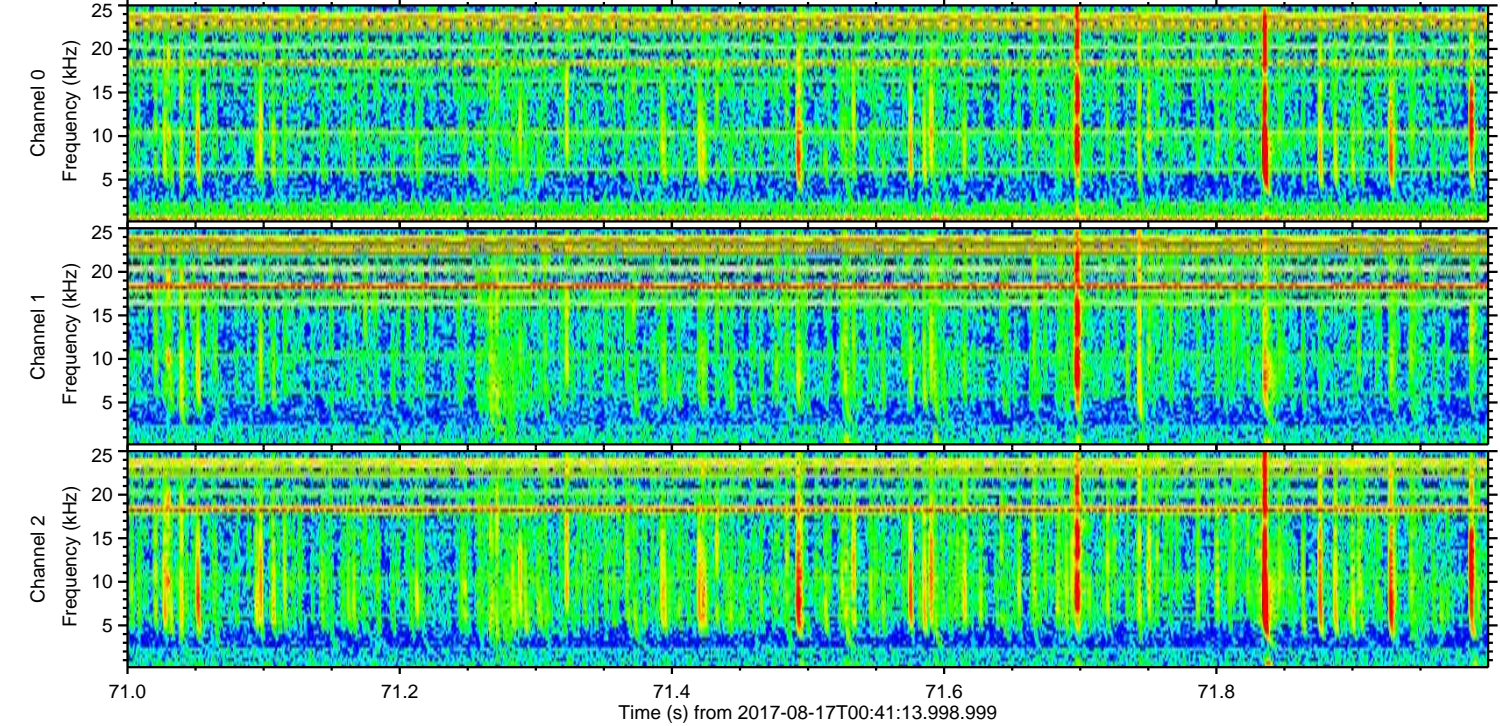
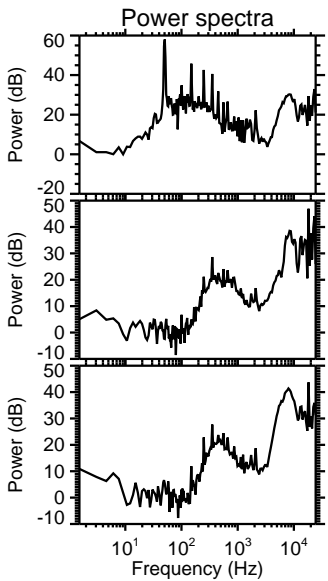
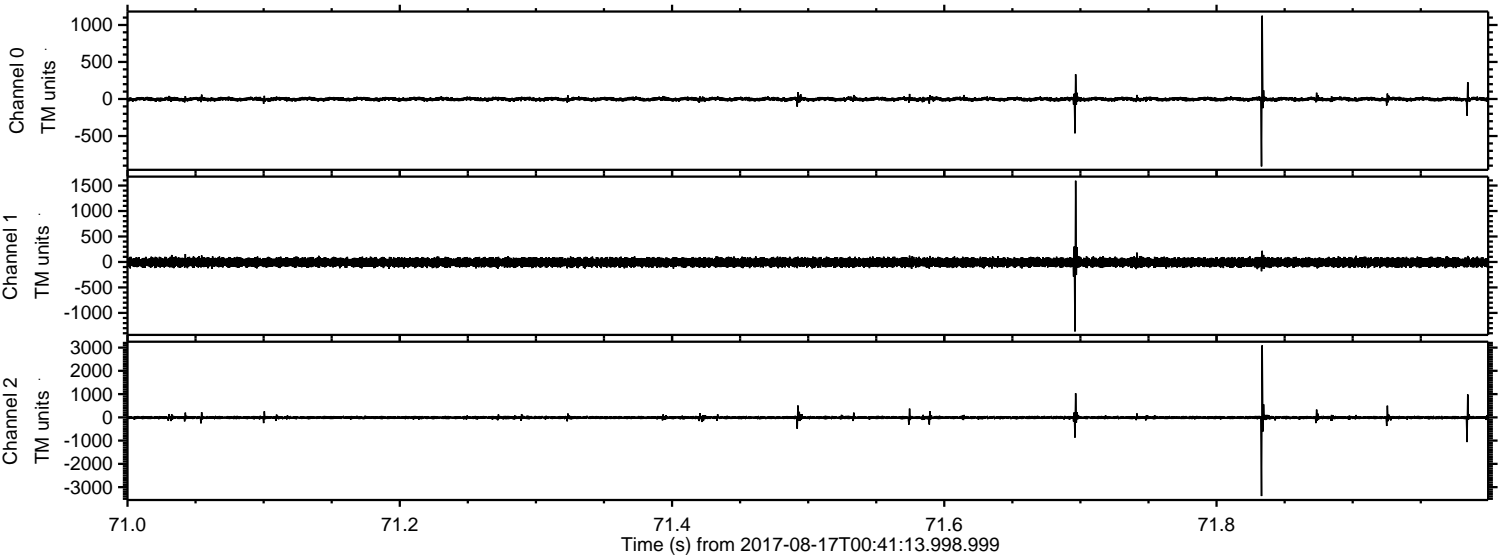

ELMAVAN 3D WAVEFORMS (Measured data sampled at 50 kHz) 51000 packets of 144 samples from 2017-08-17T00:41:13.998.999. Part 113/147

Processed Thu Aug 17 02:48:56 2017 by ELM ver.2012-10-06 from 001__elm20170817_004112__dat00.bin

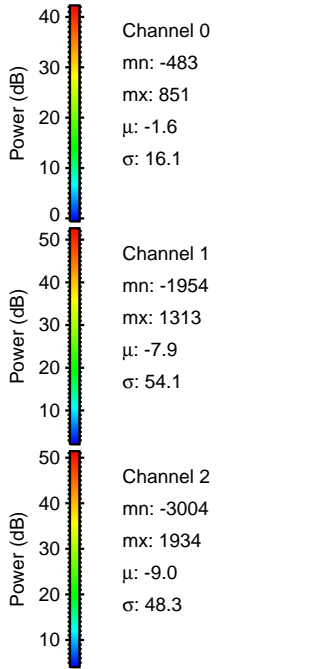
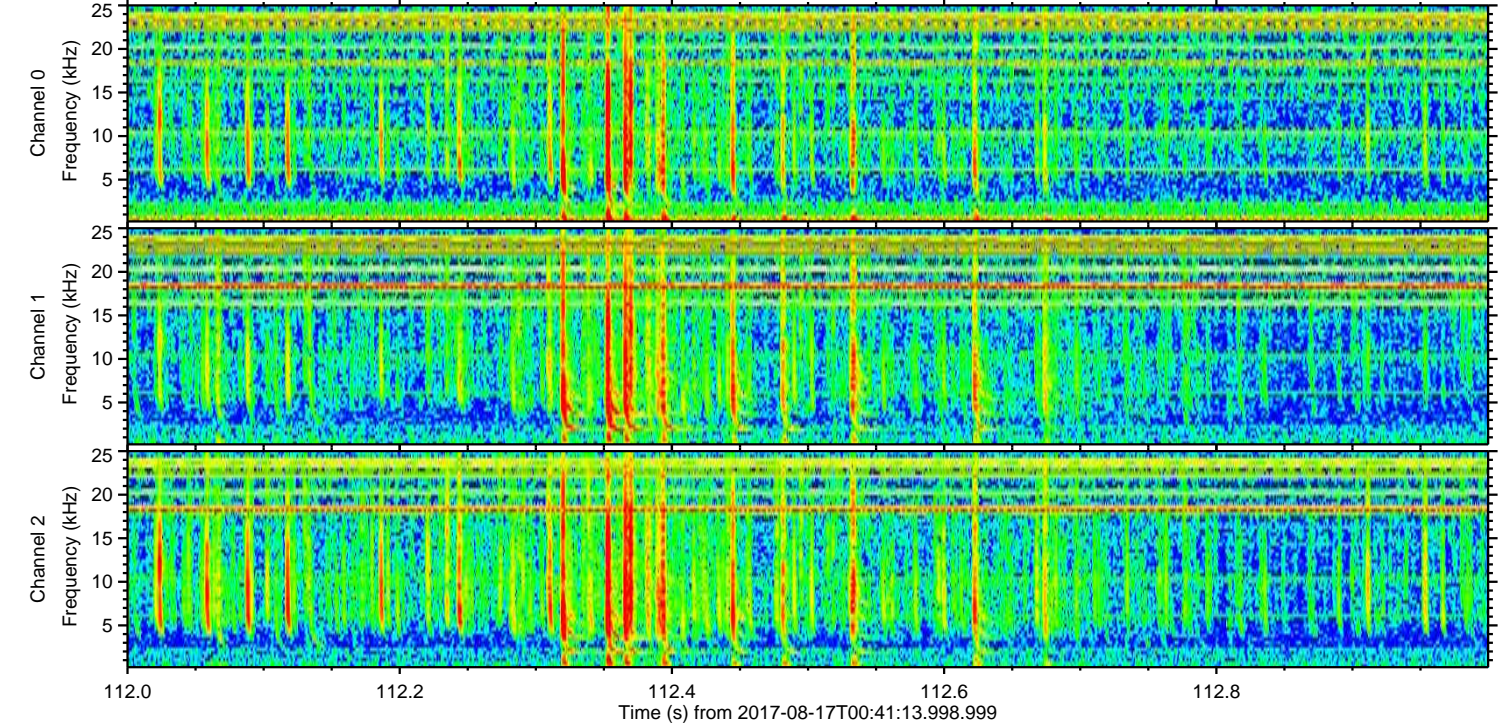
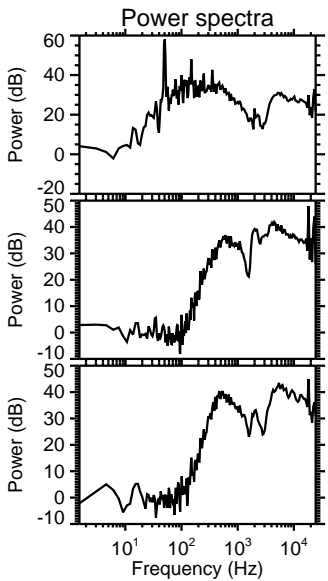
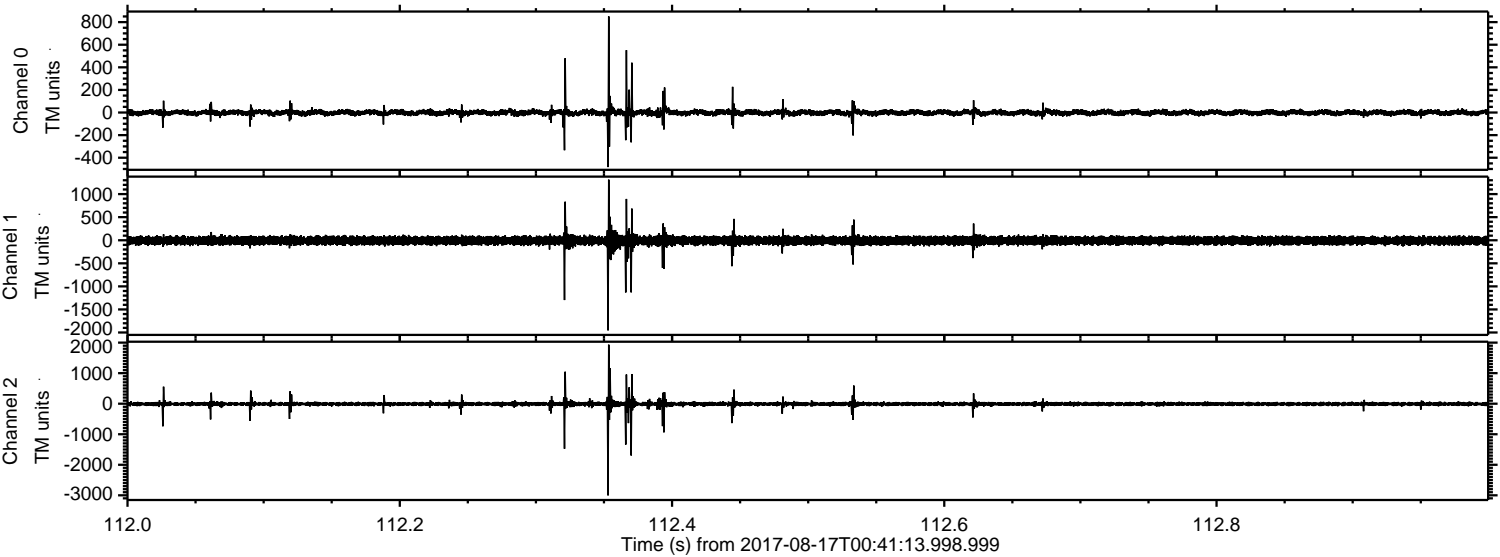

ELMAVAN 3D WAVEFORMS (Measured data sampled at 50 kHz) 51000 packets of 144 samples from 2017-08-17T00:41:13.998.999. Part 33/147

Processed Thu Aug 17 02:48:56 2017 by ELM ver.2012-10-06 from 001__elm20170817_0041112__dat00.bin

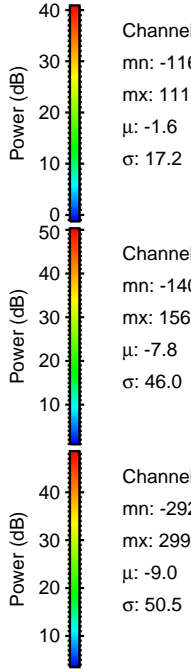
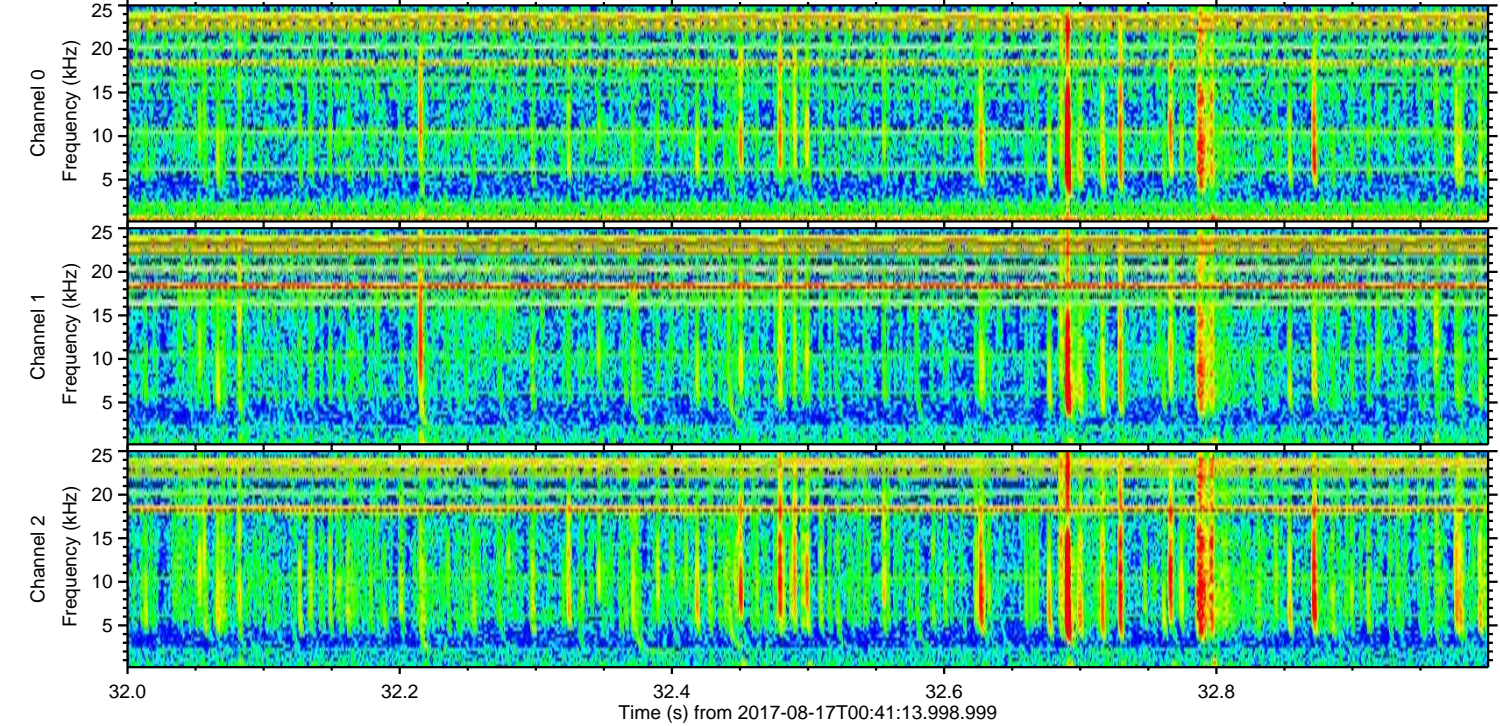
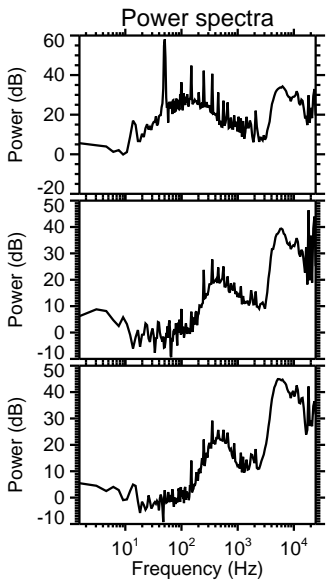
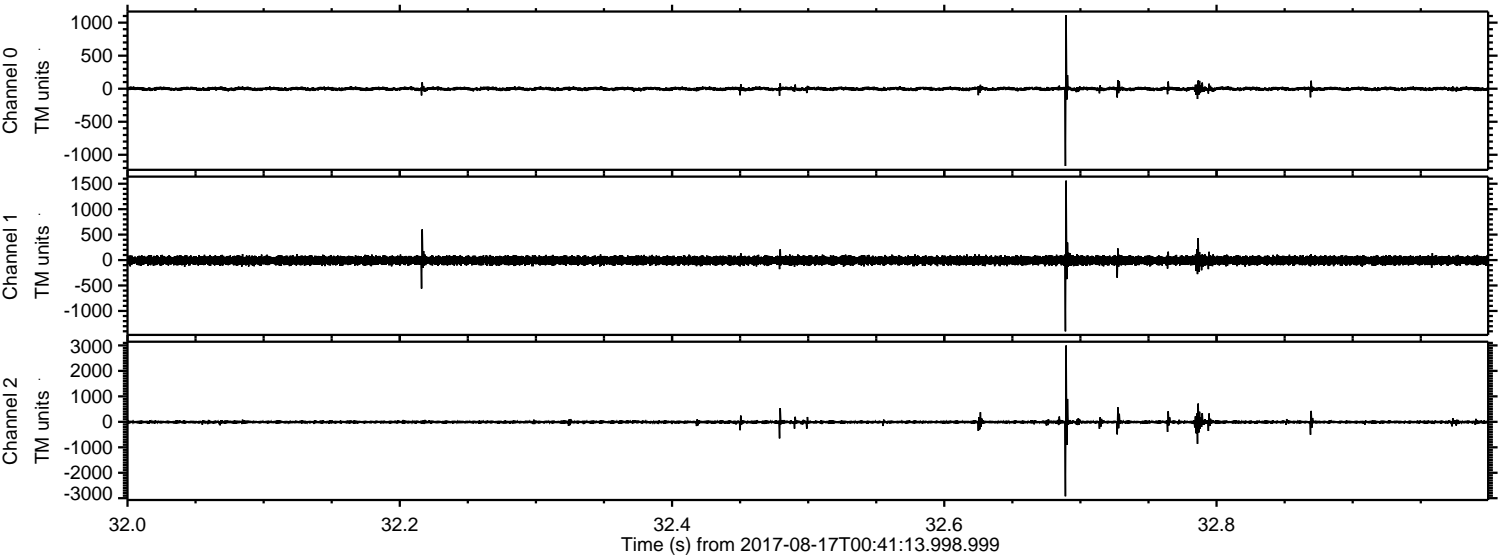

ELMAVAN 3D WAVEFORMS (Measured data sampled at 50 kHz) 51000 packets of 144 samples from 2017-08-17T00:41:13.998.999. Part 11/147

Processed Thu Aug 17 02:48:57 2017 by ELM ver.2012-10-06 from 001__elm20170817_004112__dat00.bin

