

ELMAVAN 3D WAVEFORMS (Measured data sampled at 50 kHz) 51000 packets of 144 samples from 2017-08-15T23:20:10.856.999.

Processed Wed Aug 16 01:28:15 2017 by ELM ver.2012-10-06 from 001__elm20170815_232009__dat00.bin

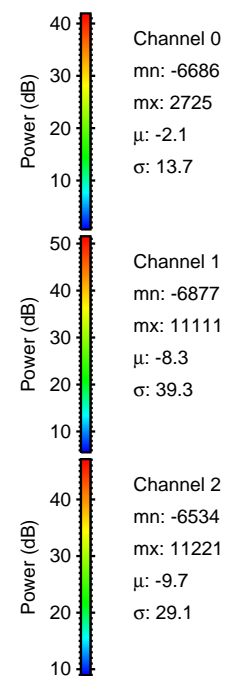
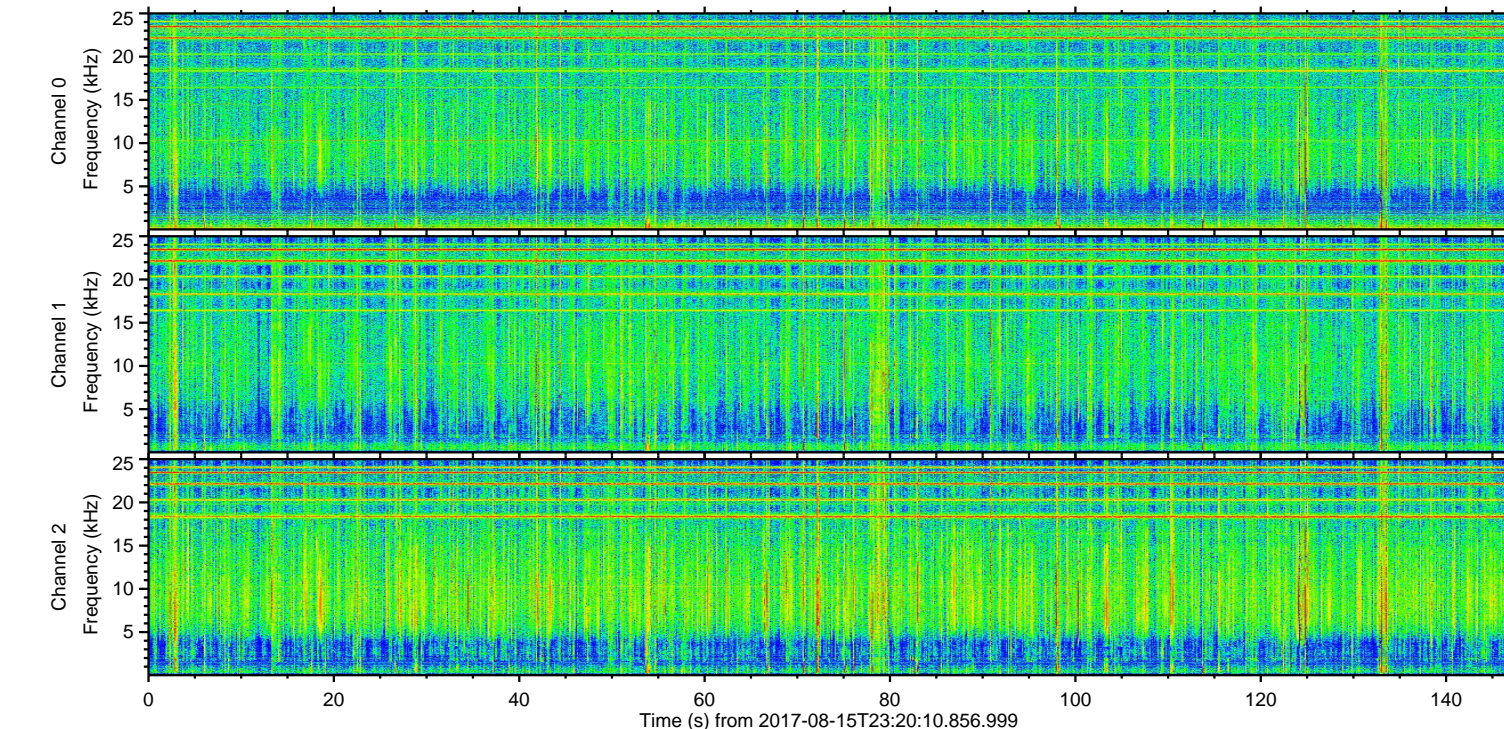
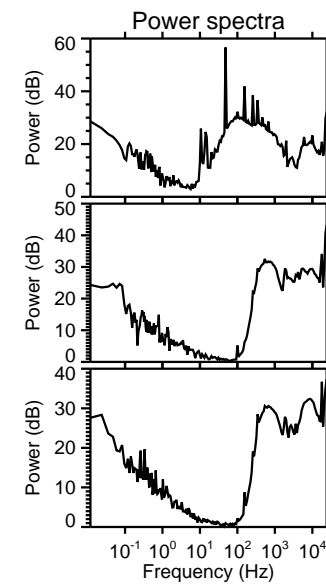
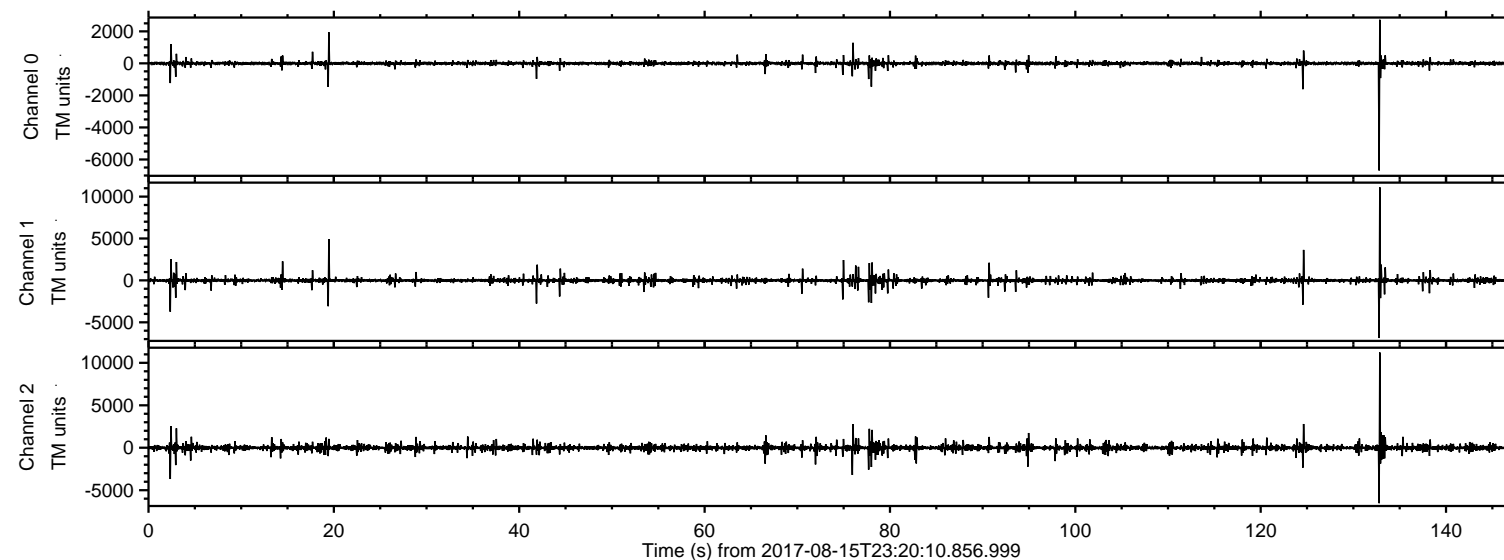

ELMAVAN 3D WAVEFORMS (Measured data sampled at 50 kHz) 51000 packets of 144 samples from 2017-08-15T23:20:10.856.999. Part 133/147

Processed Wed Aug 16 01:28:23 2017 by ELM ver.2012-10-06 from 001__elm20170815_232009__dat00.bin

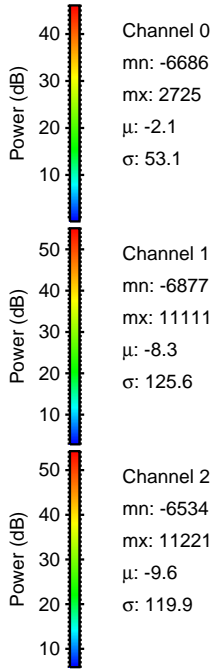
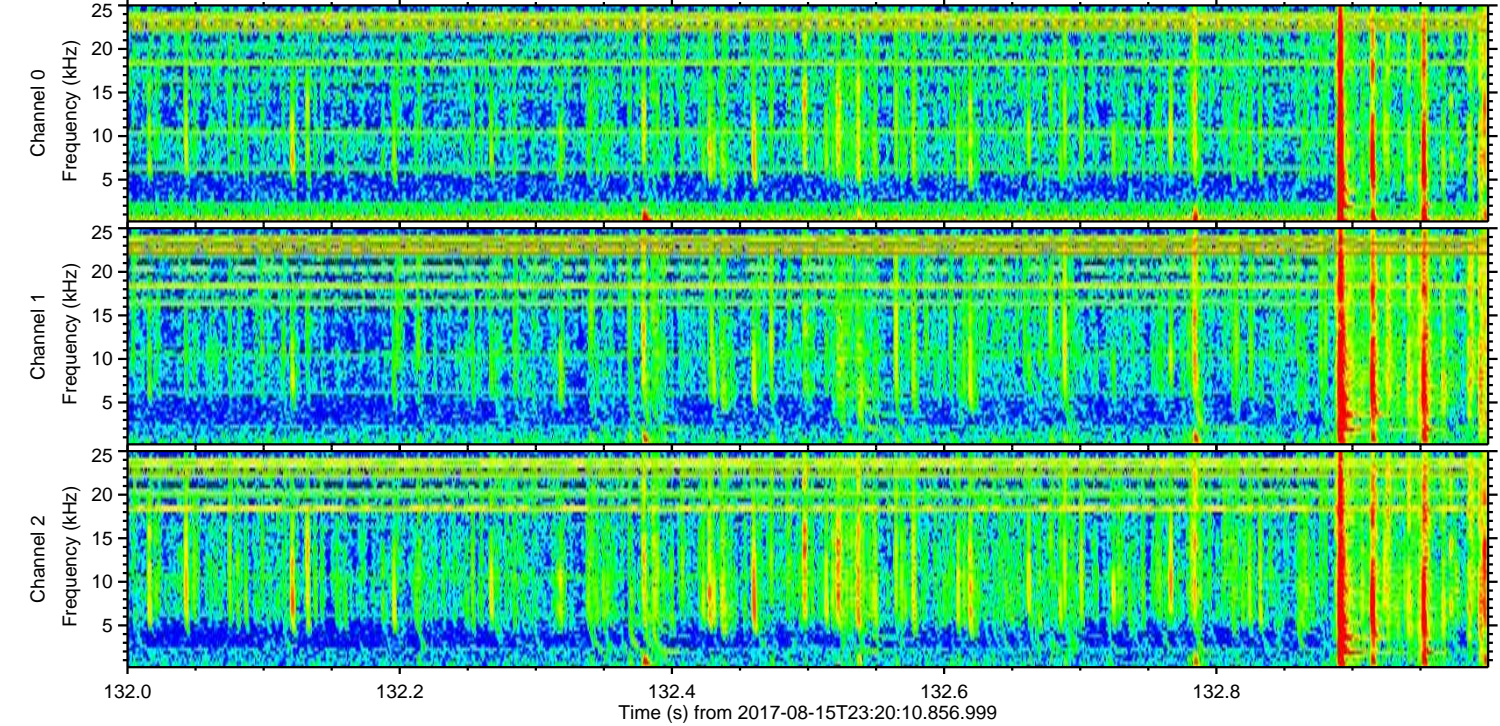
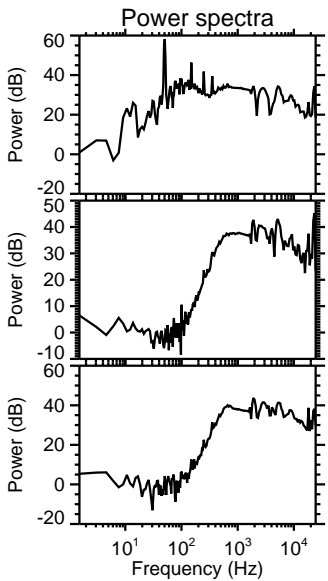
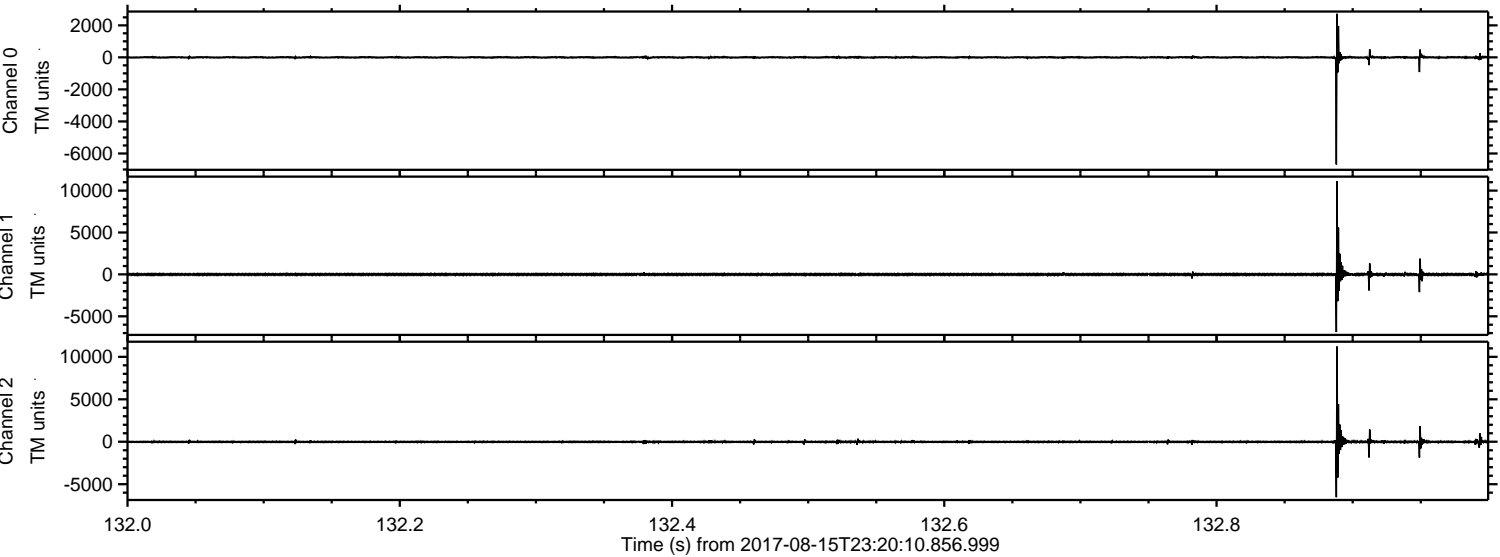

ELMAVAN 3D WAVEFORMS (Measured data sampled at 50 kHz) 51000 packets of 144 samples from 2017-08-15T23:20:10.856.999. Part 20/147

Processed Wed Aug 16 01:28:23 2017 by ELM ver.2012-10-06 from 001__elm20170815_232009__dat00.bin

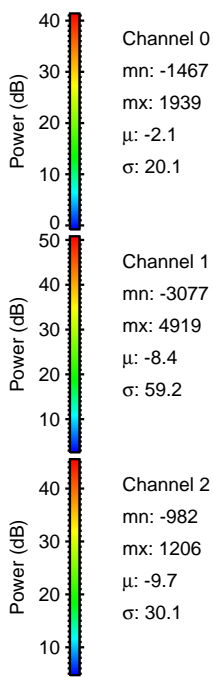
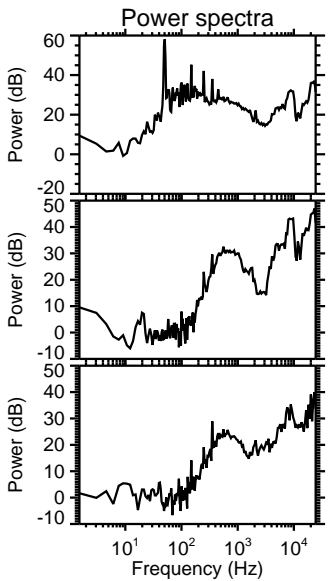
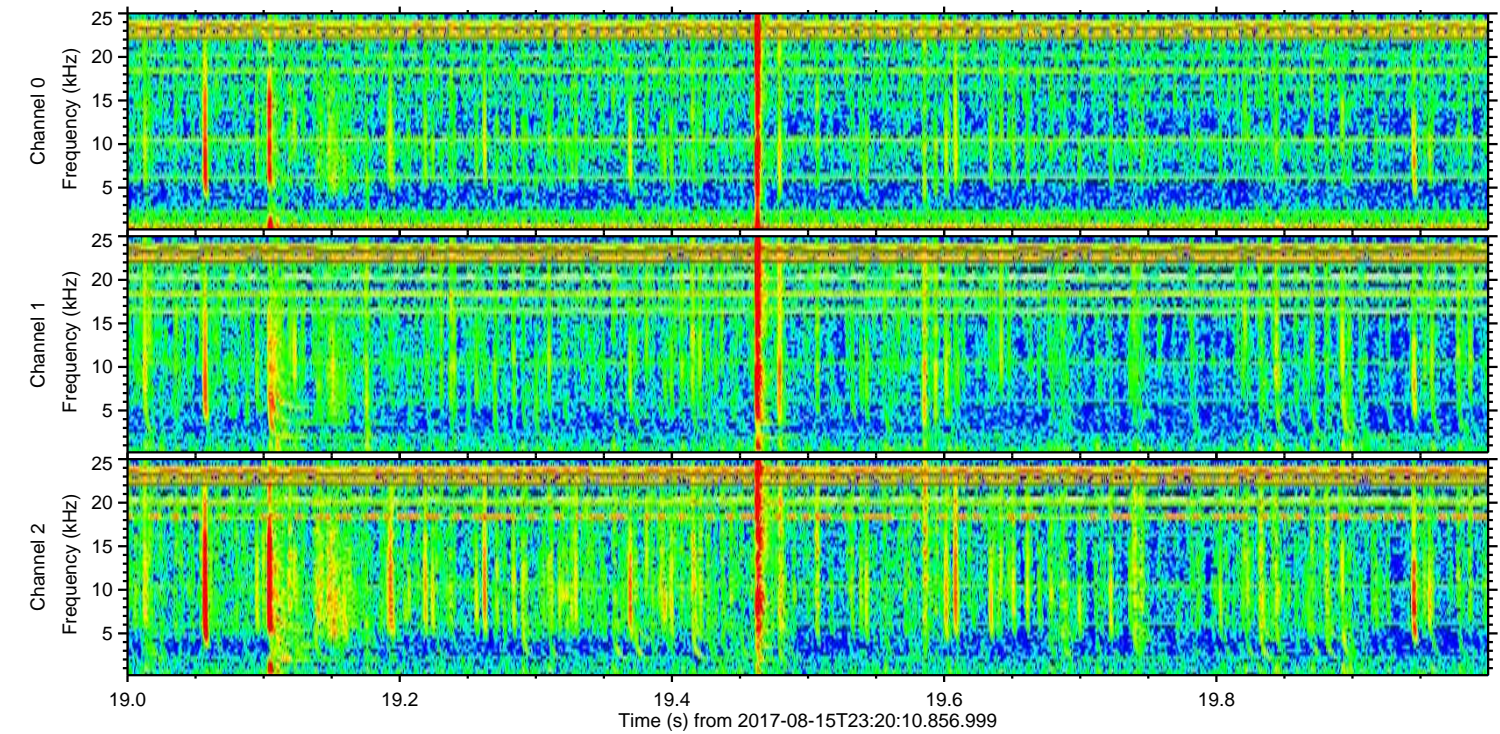
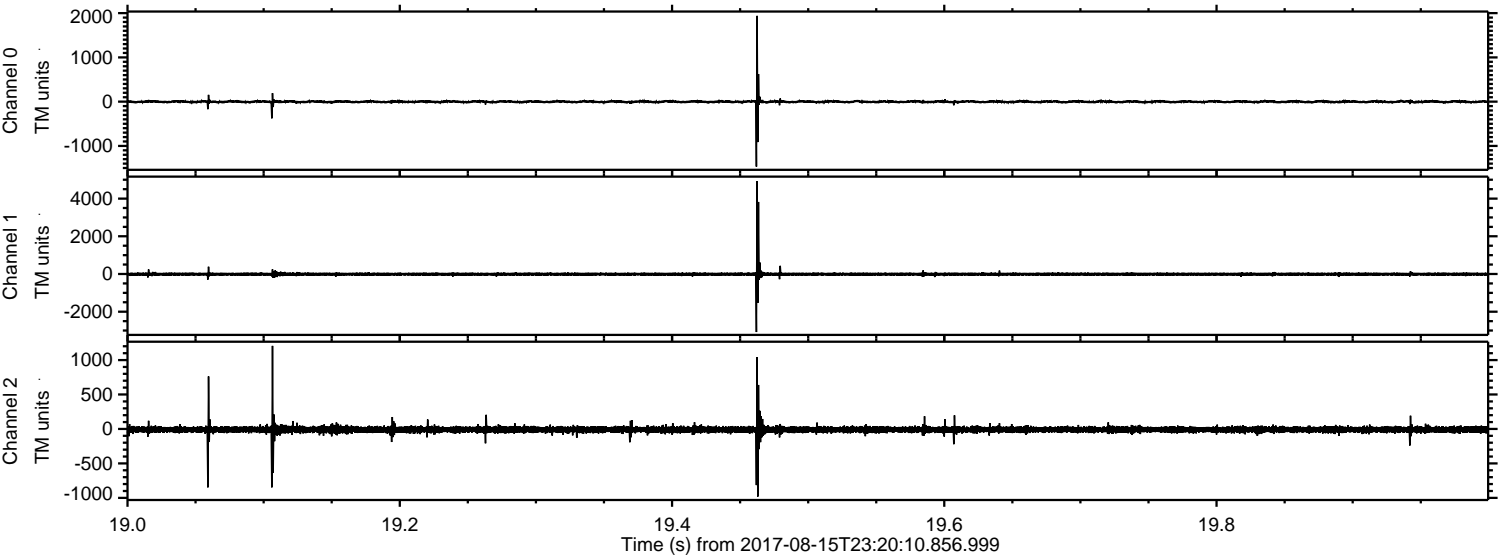

Processed Wed Aug 16 01:28:24 2017 by ELM ver.2012-10-06 from 001__elm20170815_232009__dat00.bin

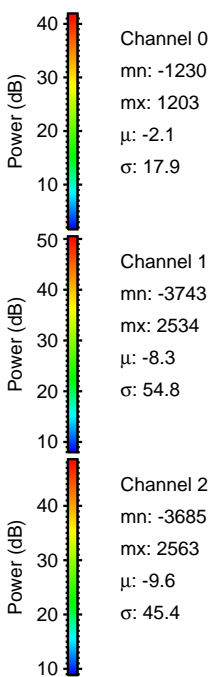
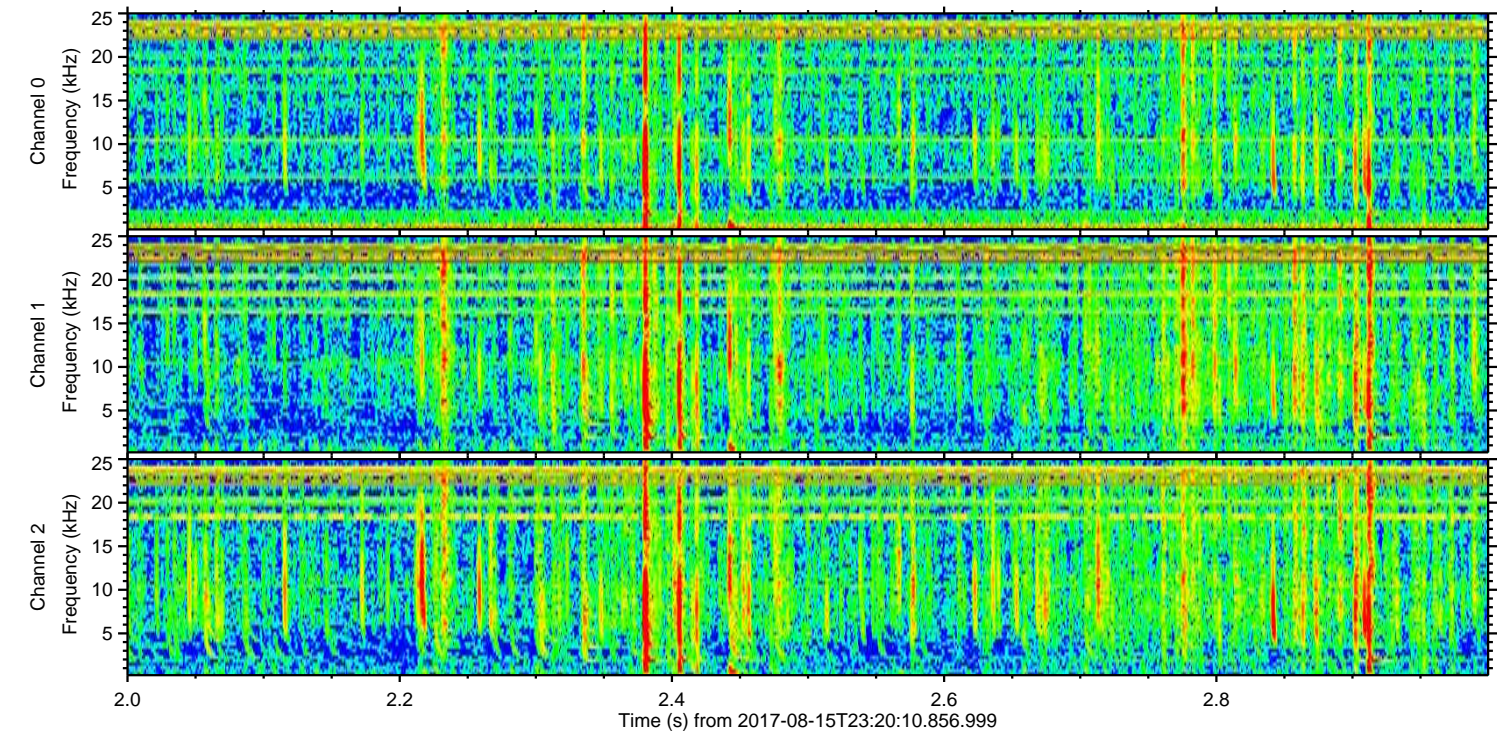
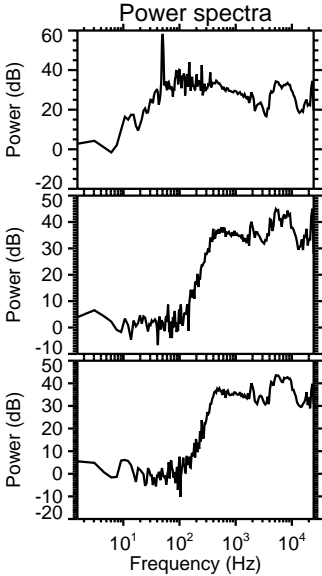
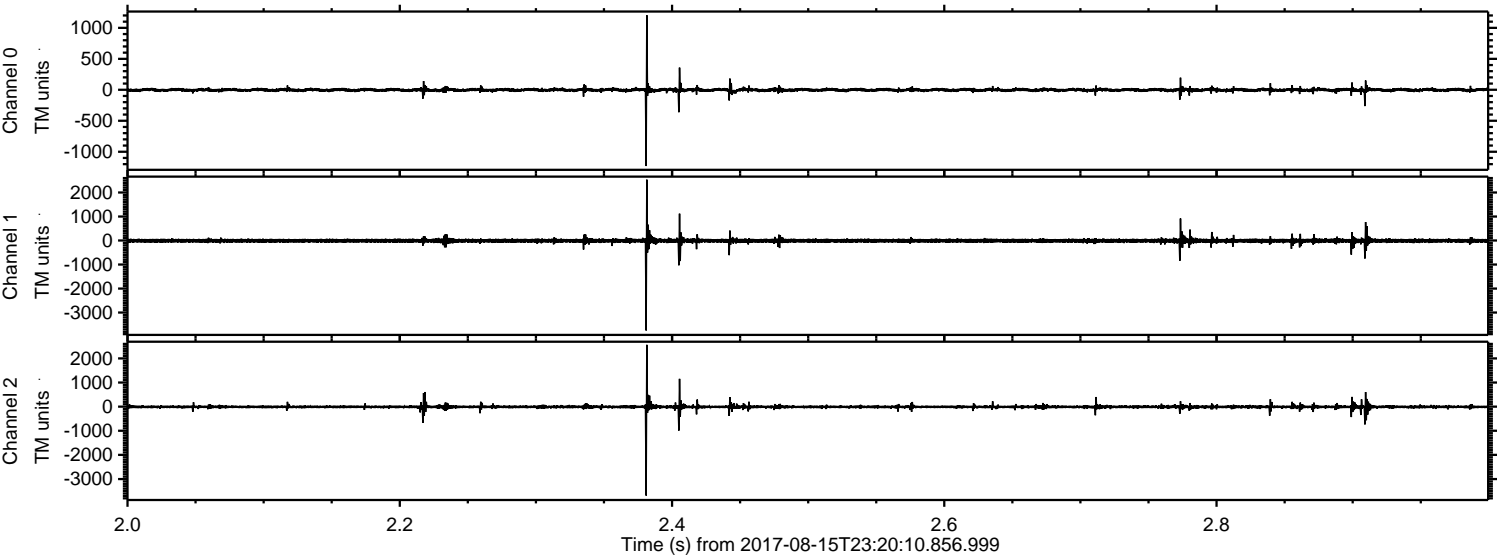

ELMAVAN 3D WAVEFORMS (Measured data sampled at 50 kHz) 51000 packets of 144 samples from 2017-08-15T23:20:10.856.999. Part 125/147

Processed Wed Aug 16 01:28:25 2017 by ELM ver.2012-10-06 from 001__elm20170815_232009__dat00.bin

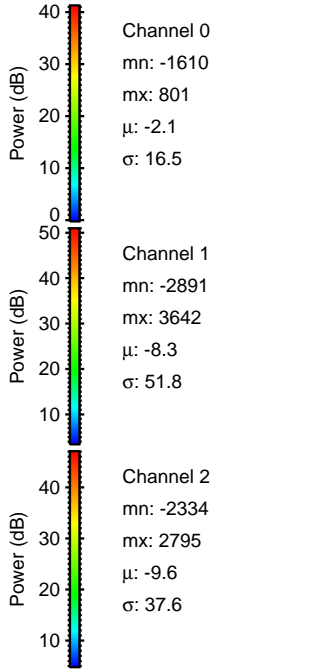
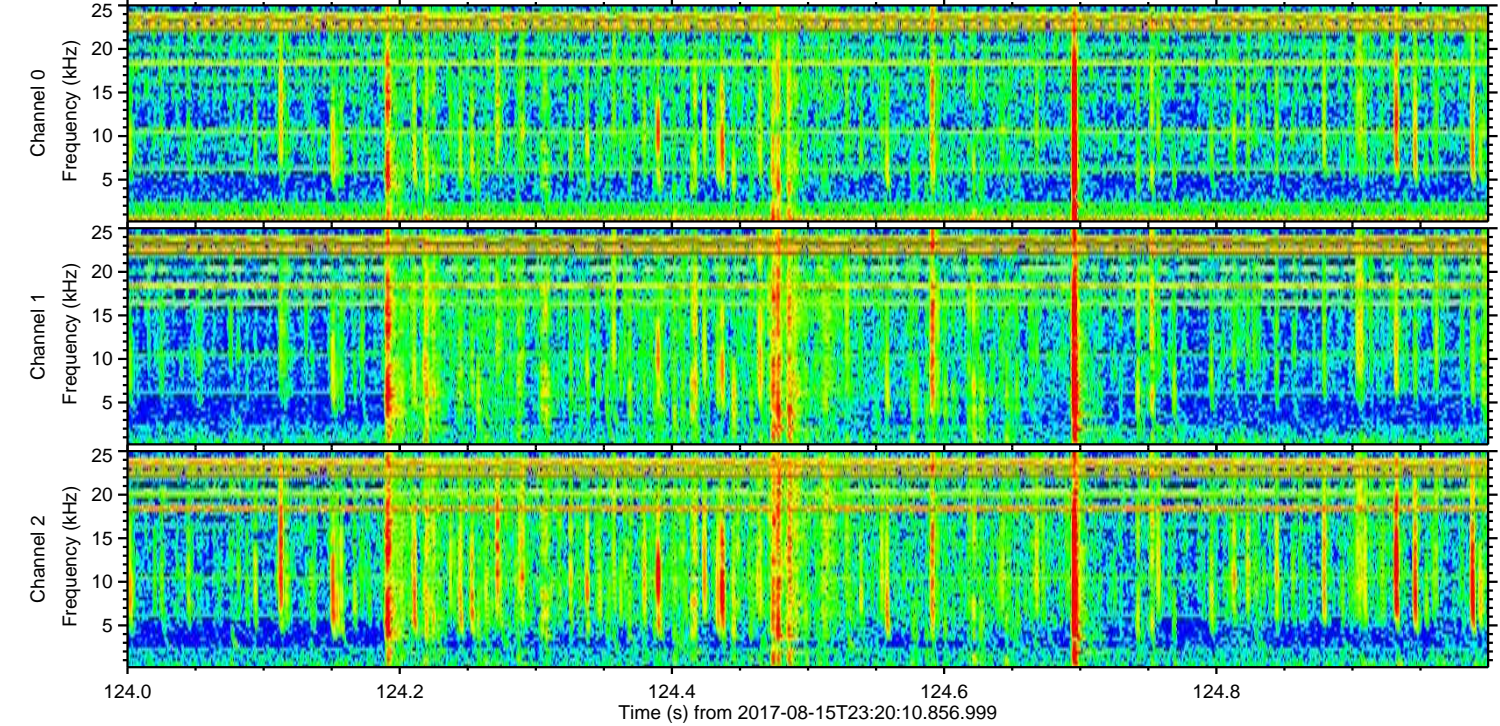
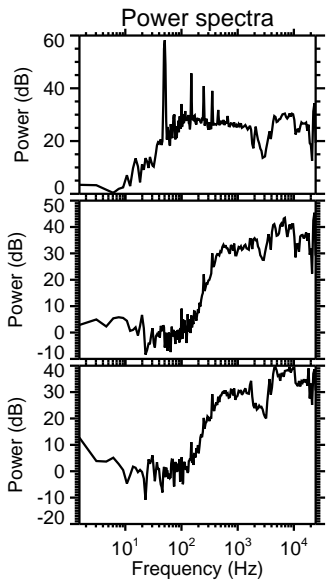
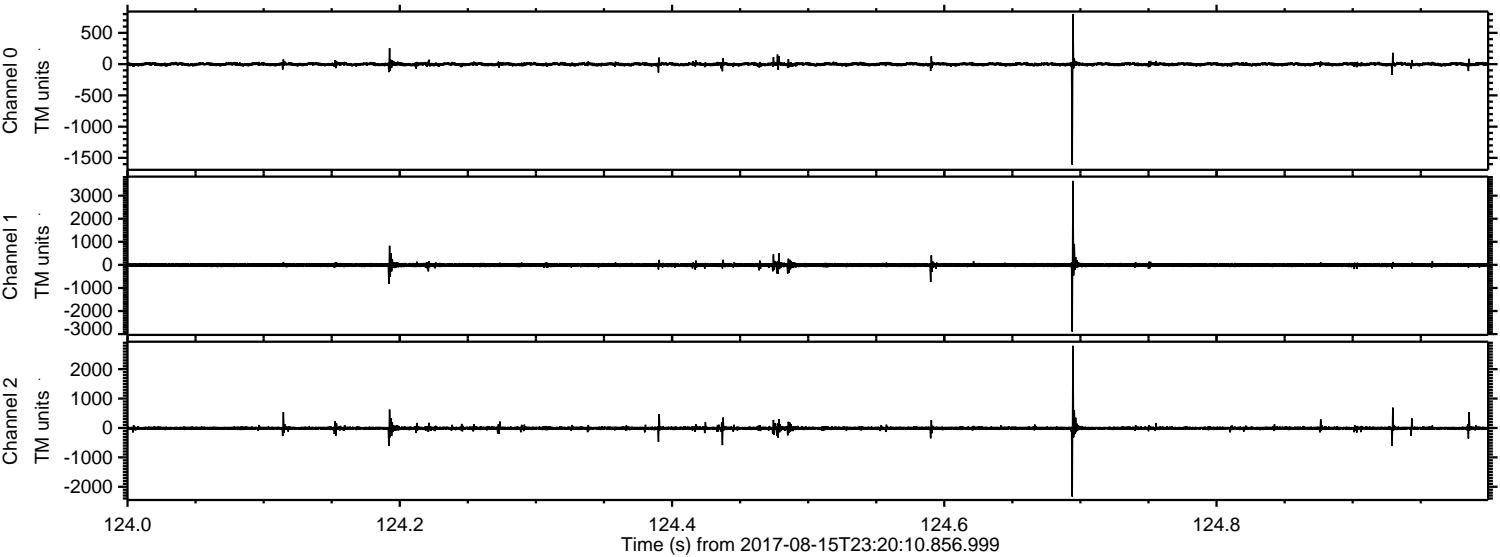

Processed Wed Aug 16 01:28:26 2017 by ELM ver.2012-10-06 from 001__elm20170815_232009__dat00.bin

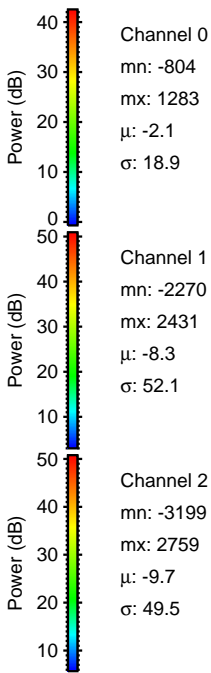
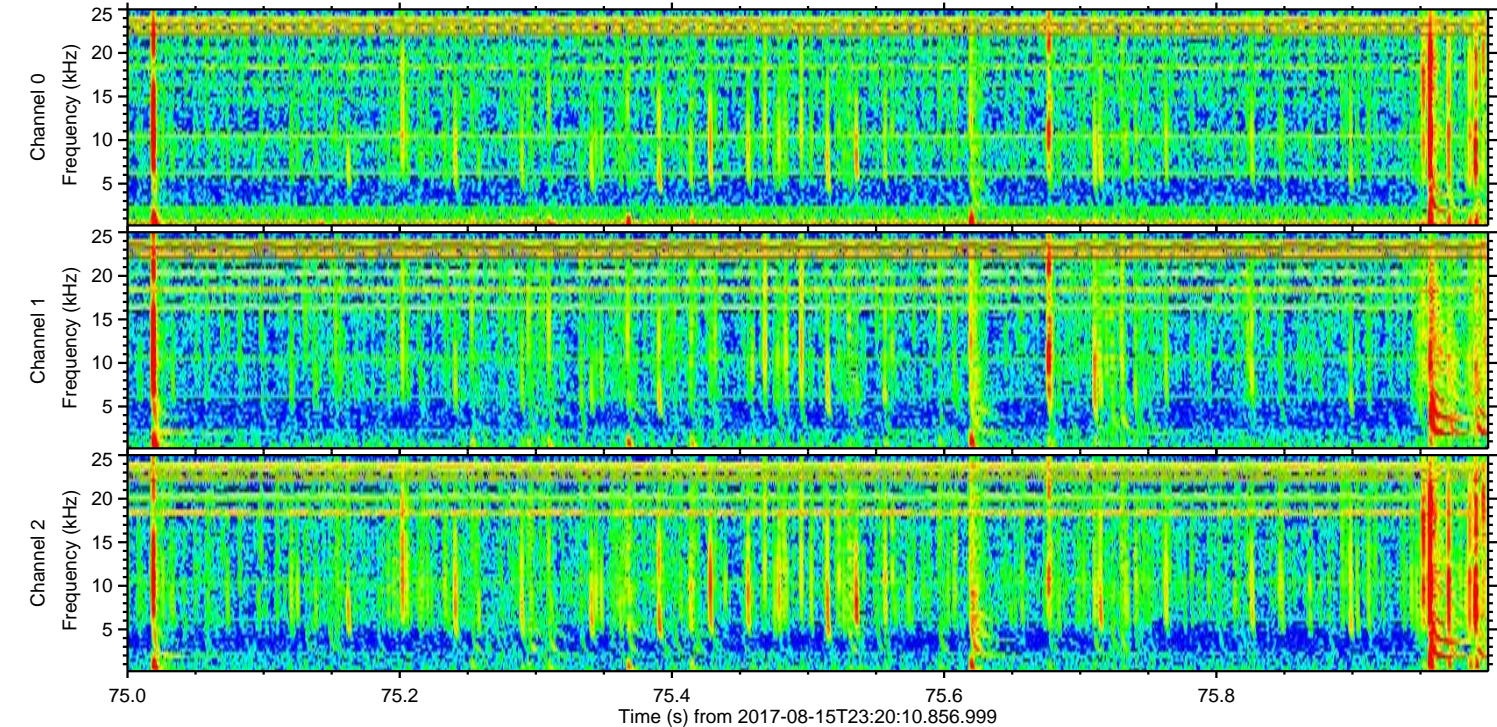
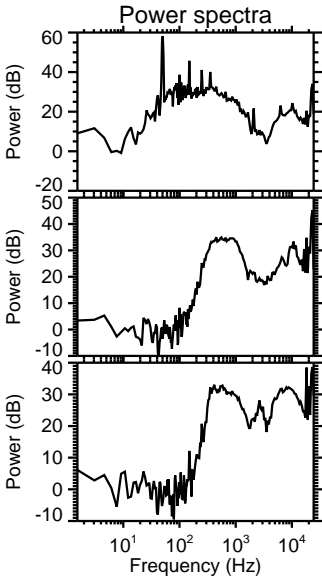
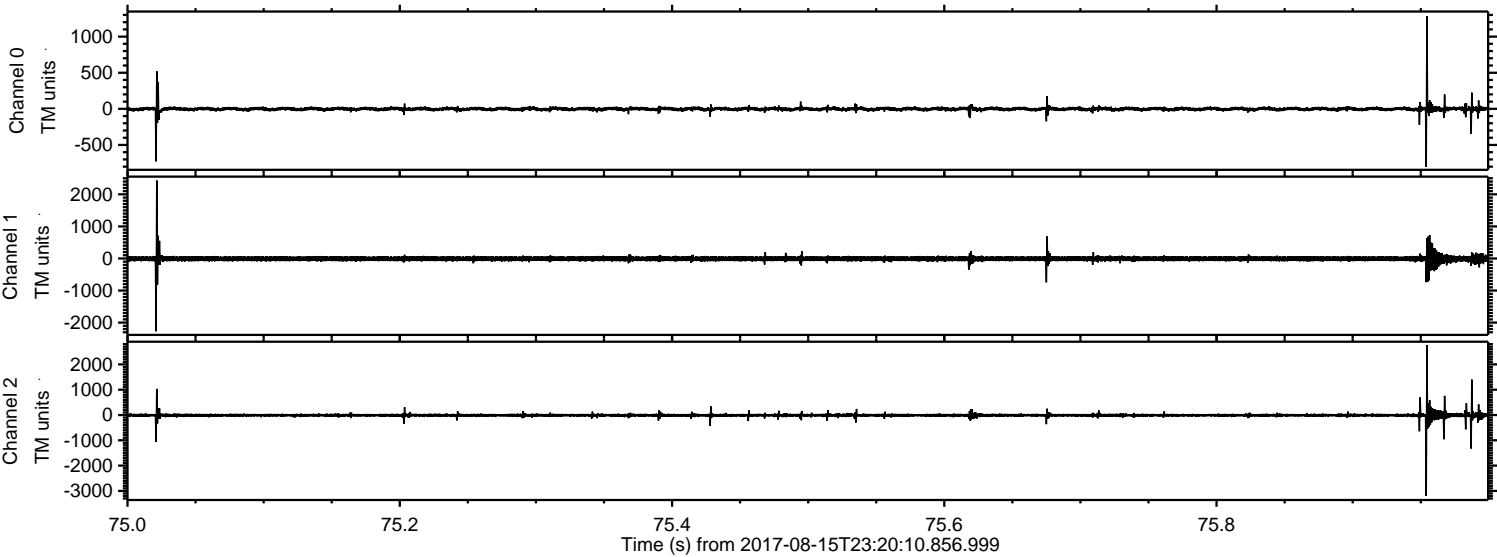

Processed Wed Aug 16 01:28:27 2017 by ELM ver.2012-10-06 from 001__elm20170815_232009__dat00.bin

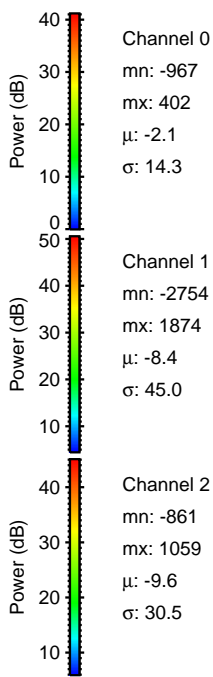
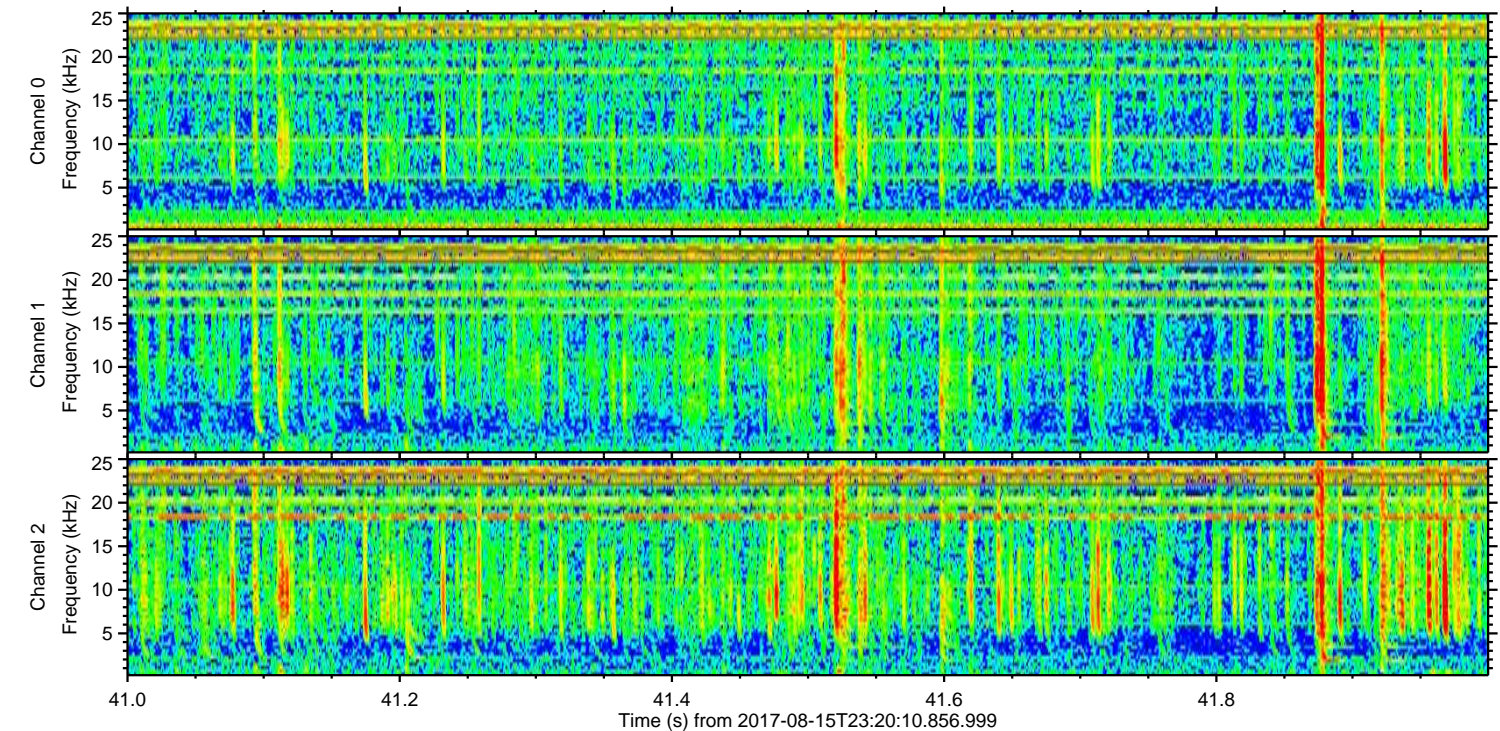
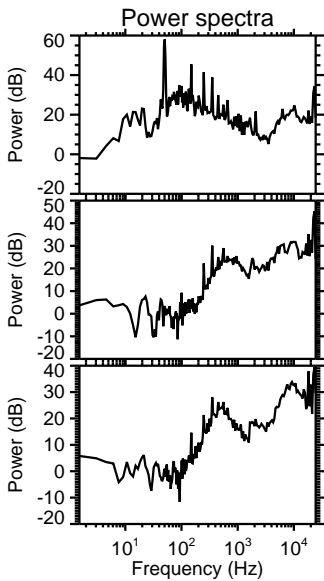
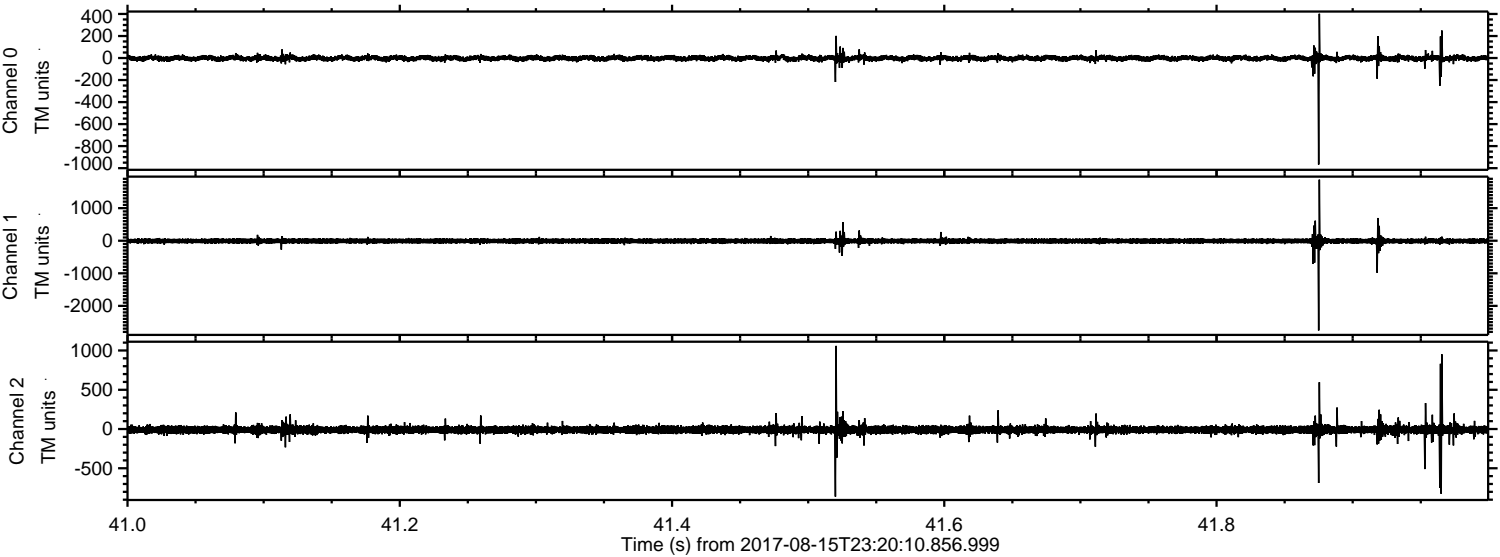

Processed Wed Aug 16 01:28:27 2017 by ELM ver.2012-10-06 from 001__elm20170815_232009__dat00.bin

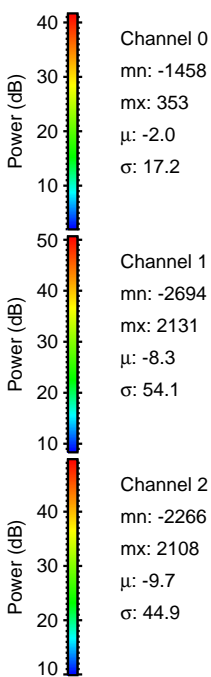
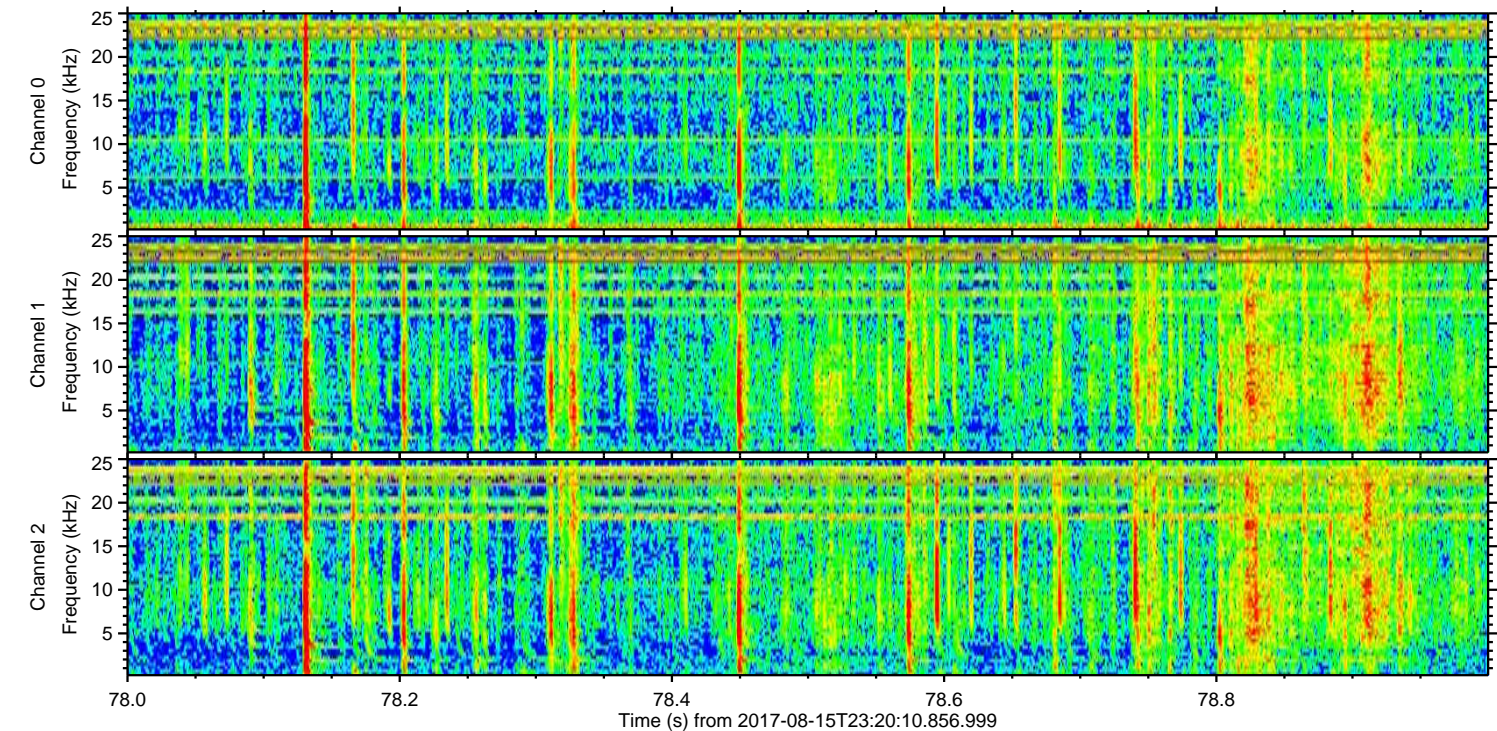
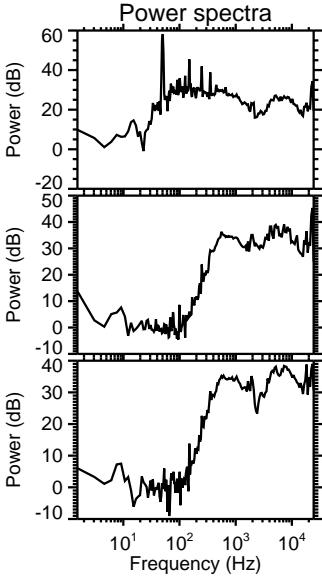
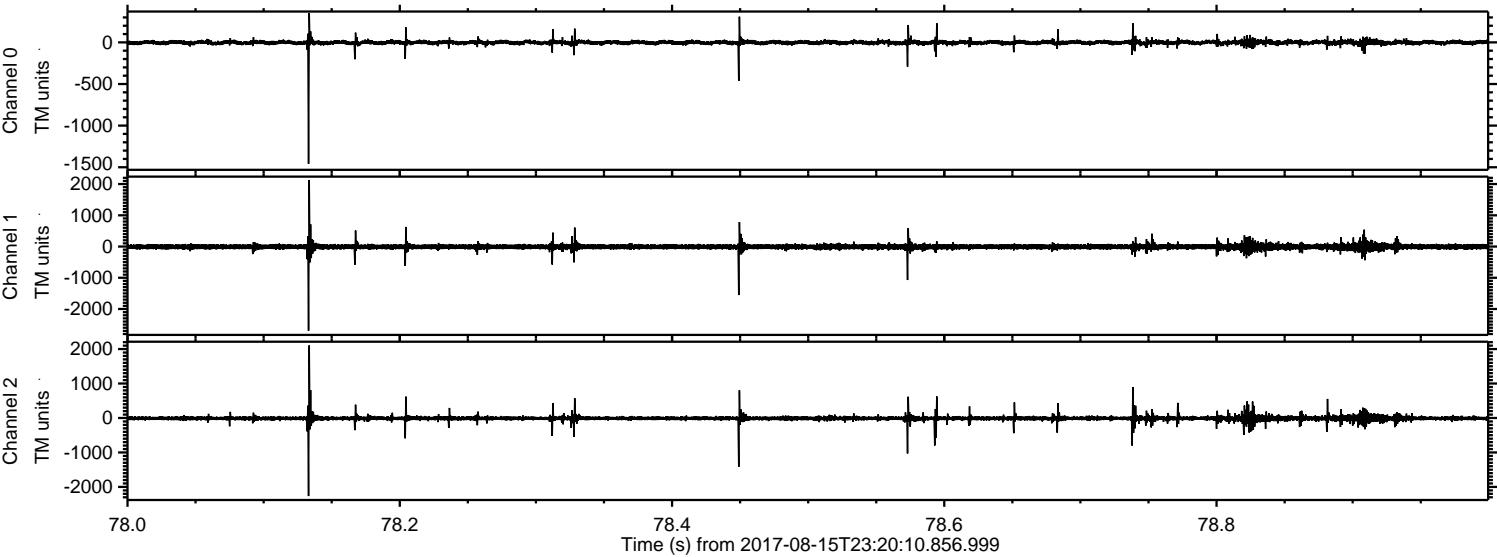

Processed Wed Aug 16 01:28:28 2017 by ELM ver.2012-10-06 from 001__elm20170815_232009__dat00.bin

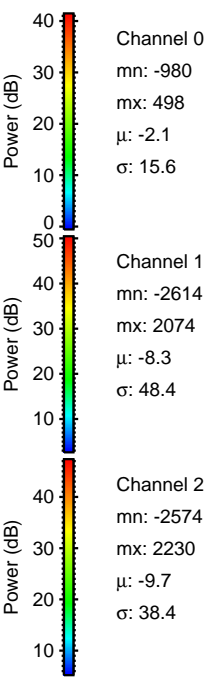
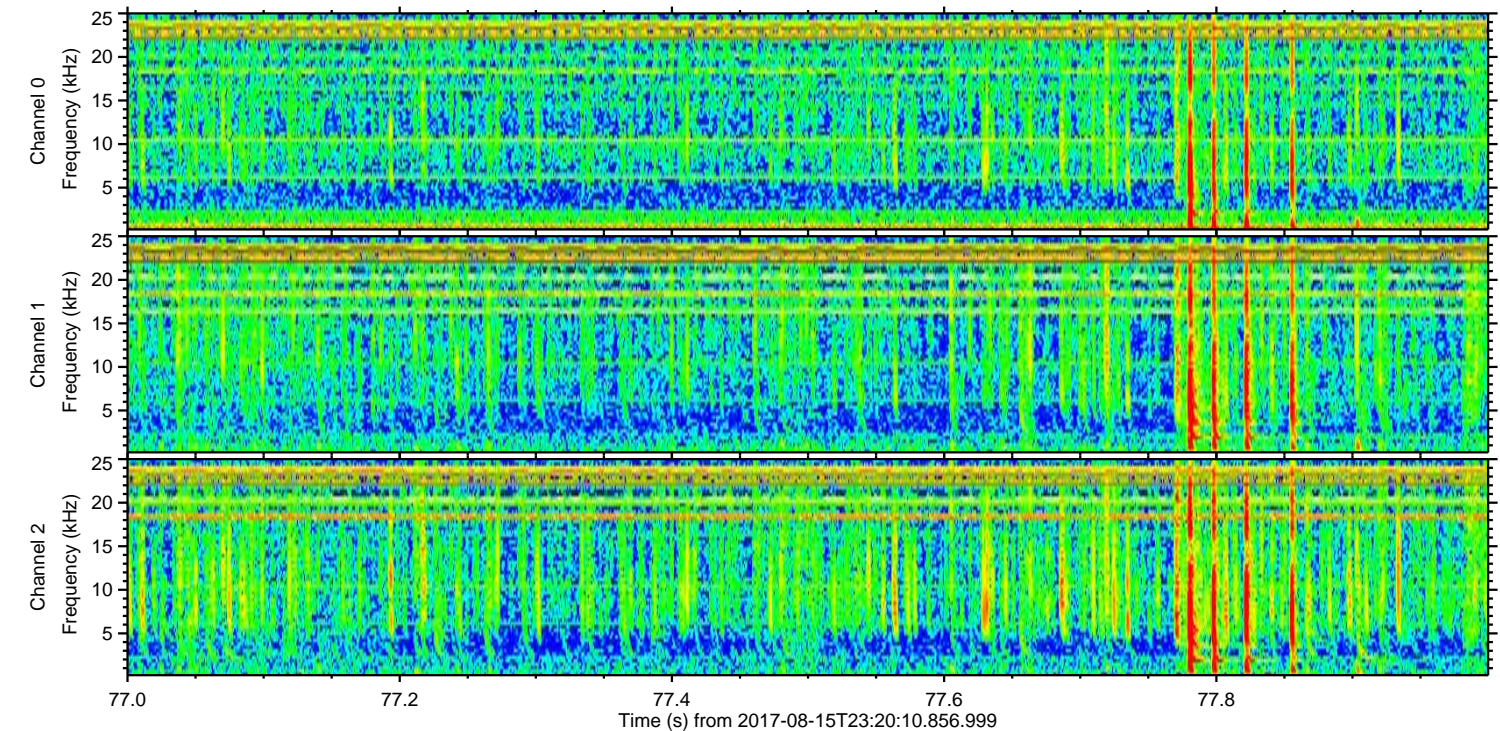
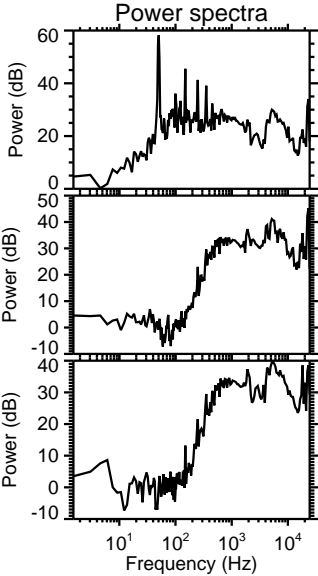
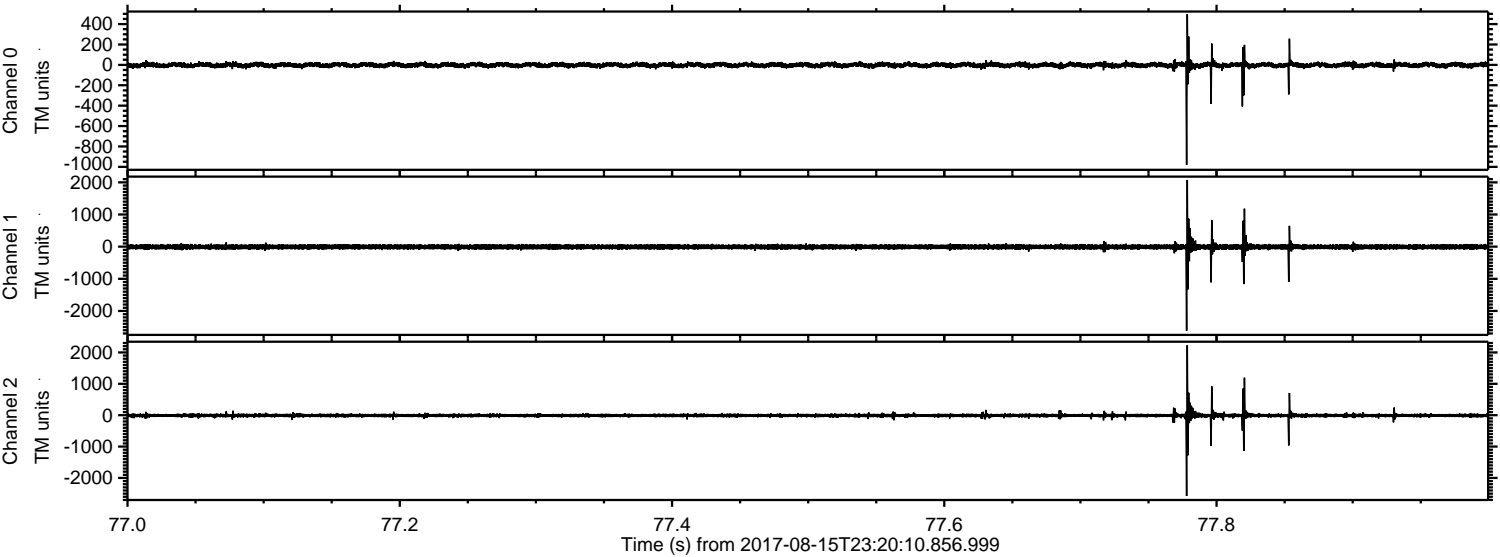

Channel 0
mn: -980
mx: 498
 μ : -2.1
 σ : 15.6

Channel 1
mn: -2614
mx: 2074
 μ : -8.3
 σ : 48.4

Channel 2
mn: -2574
mx: 2230
 μ : -9.7
 σ : 38.4

Processed Wed Aug 16 01:28:29 2017 by ELM ver.2012-10-06 from 001__elm20170815_232009__dat00.bin

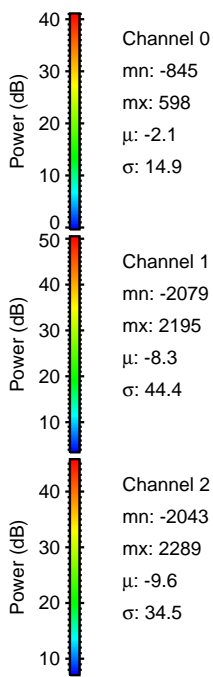
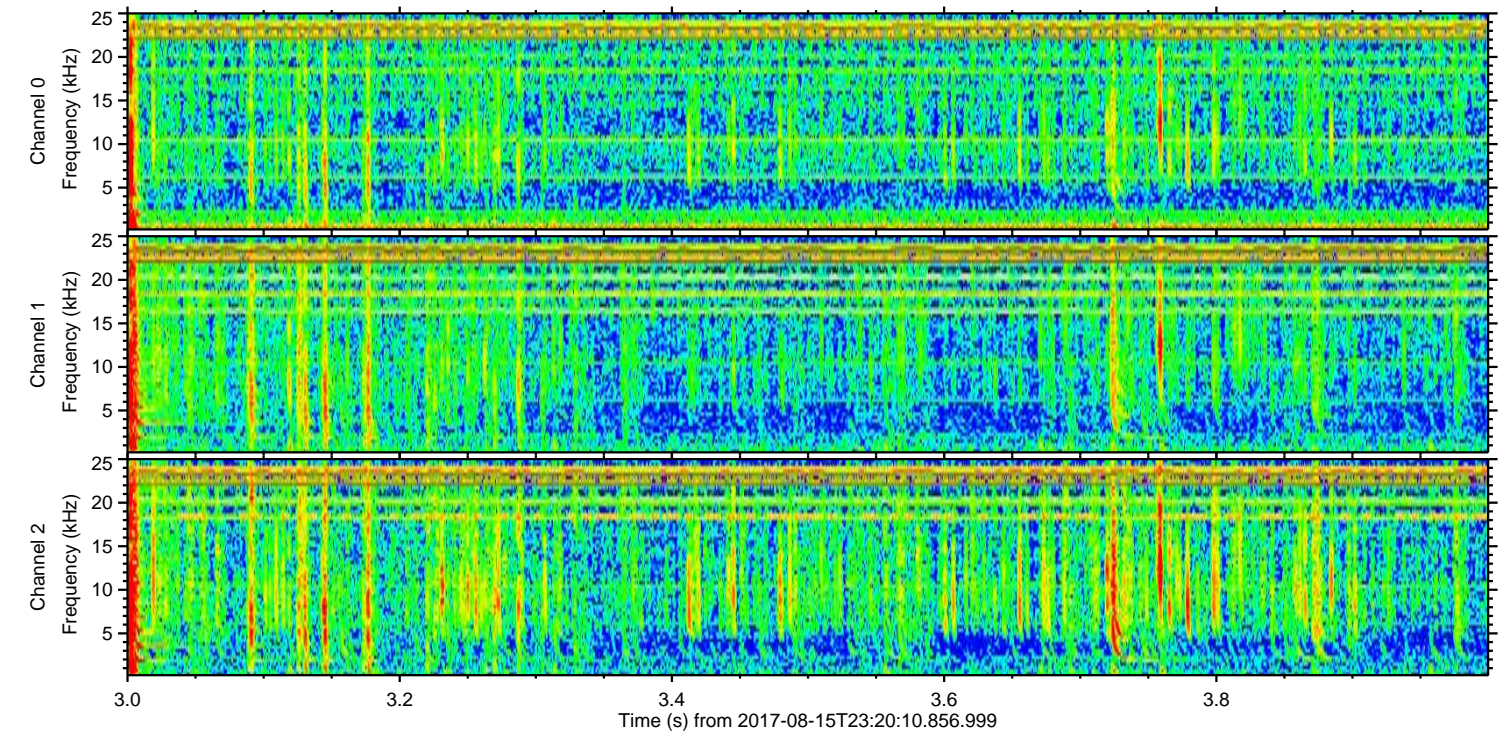
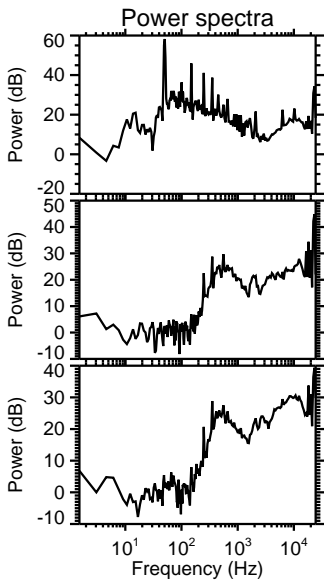
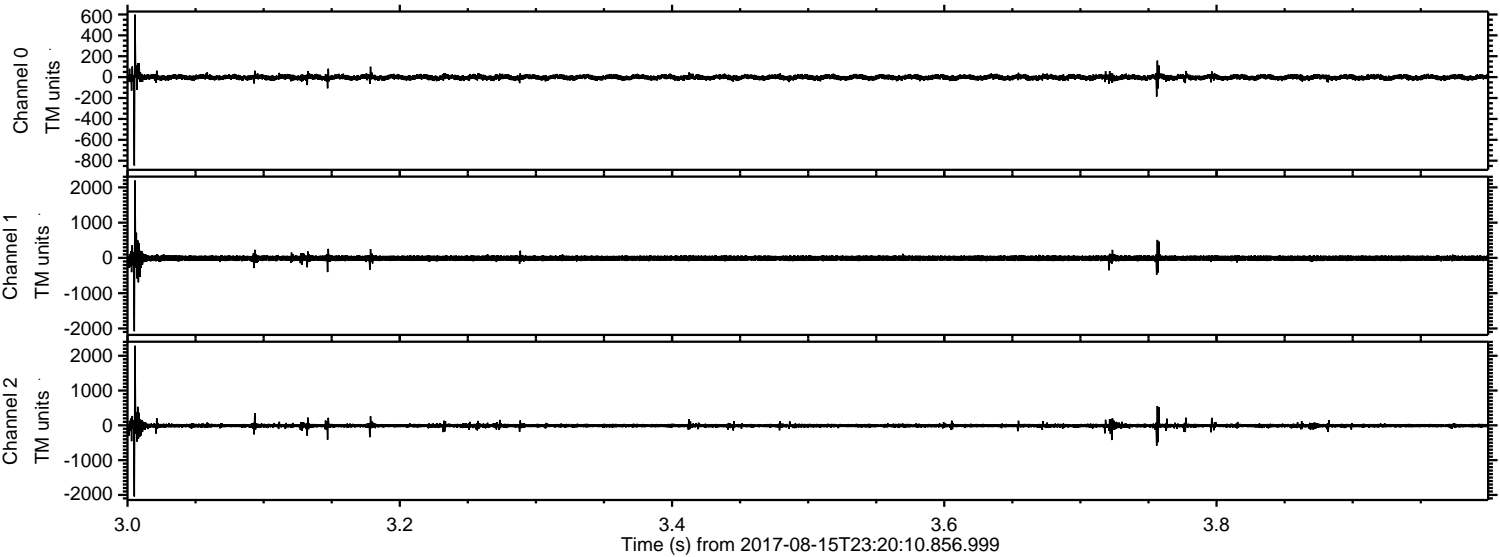

Processed Wed Aug 16 01:28:30 2017 by ELM ver.2012-10-06 from 001__elm20170815_232009__dat00.bin

