

ELMAVAN 3D WAVEFORMS (Measured data sampled at 50 kHz) 51000 packets of 144 samples from 2017-08-15T18:04:57.755.999.

Processed Tue Aug 15 20:12:32 2017 by ELM ver.2012-10-06 from 001__elm20170815_180456__dat00.bin

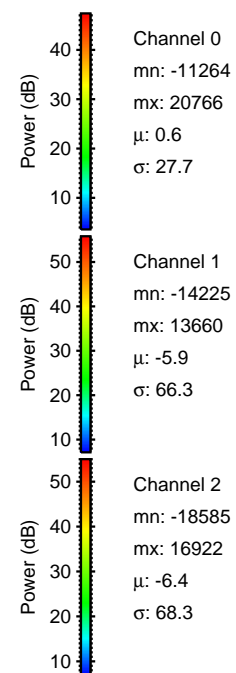
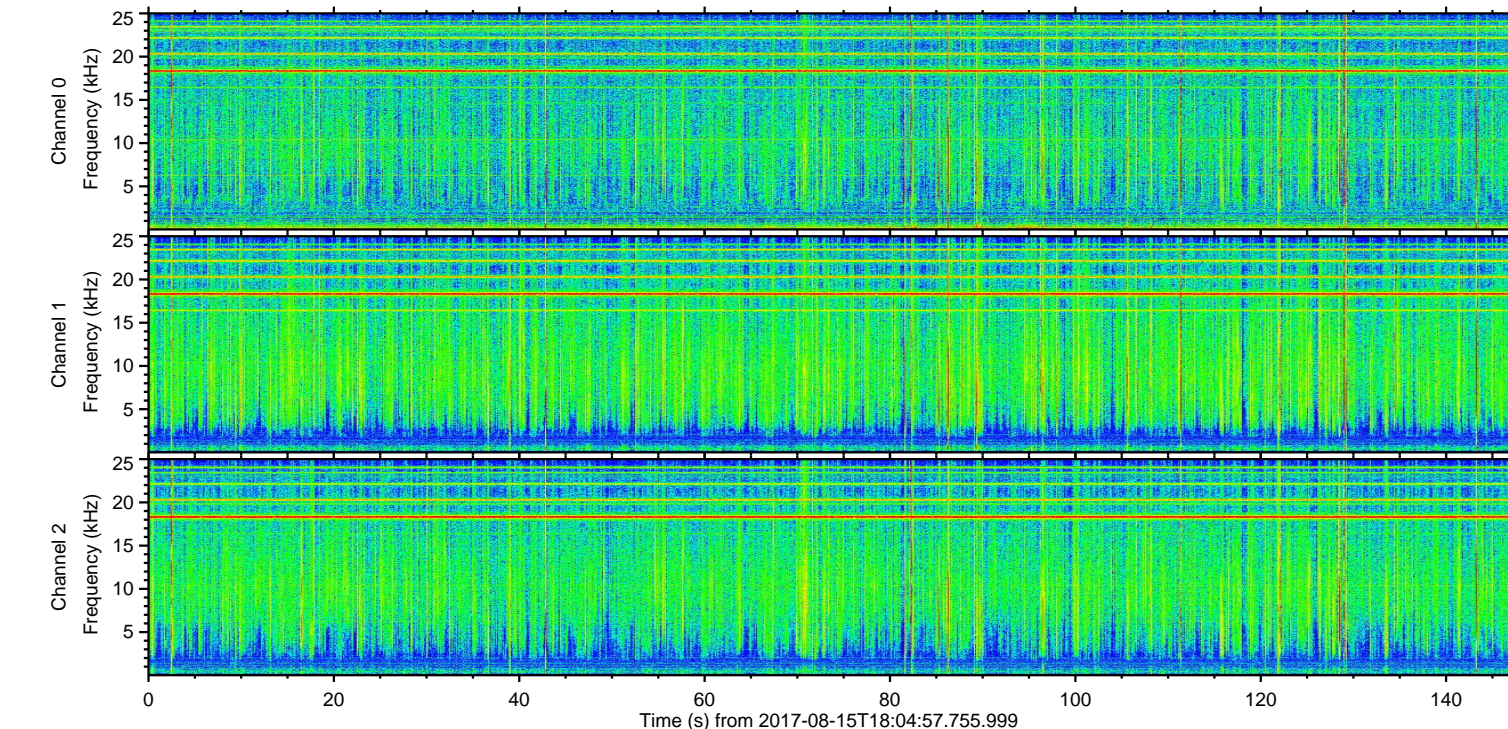
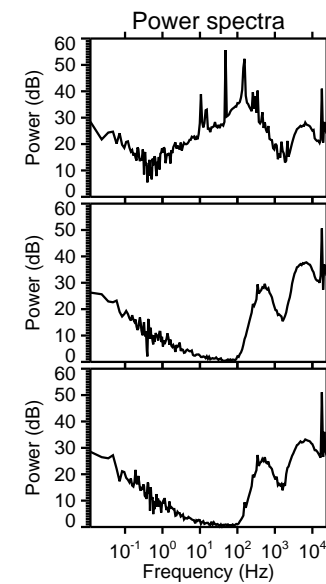
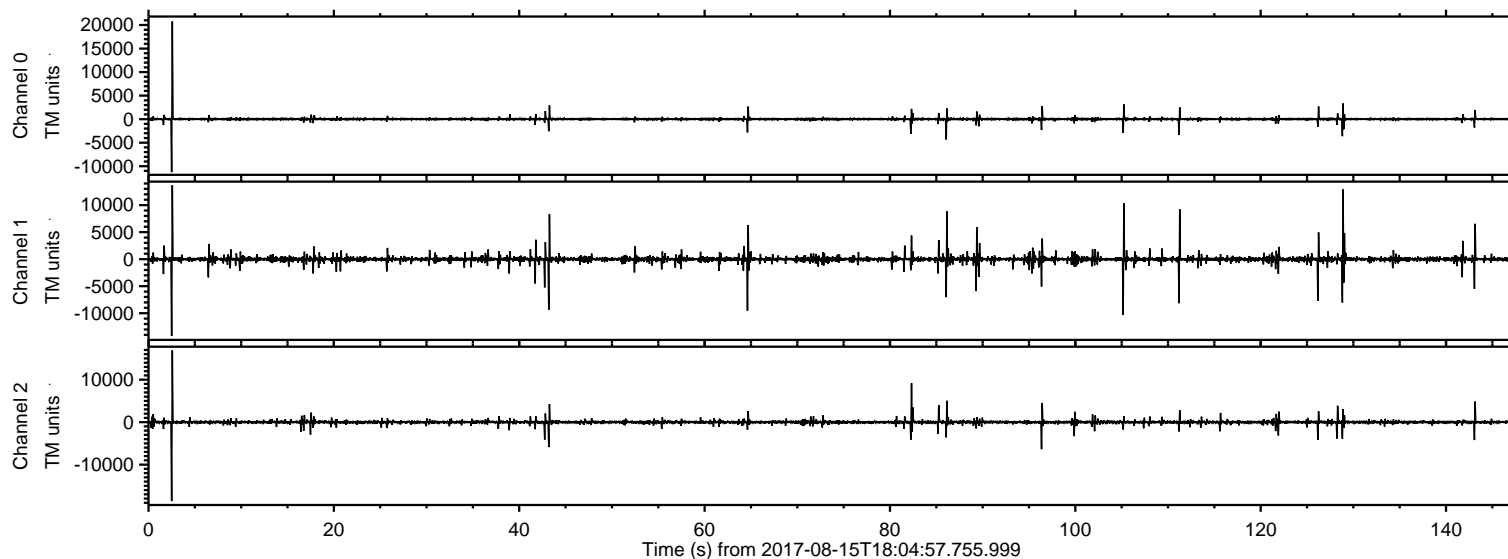

ELMAVAN 3D WAVEFORMS (Measured data sampled at 50 kHz) 51000 packets of 144 samples from 2017-08-15T18:04:57.755.999. Part 3/147

Processed Tue Aug 15 20:12:37 2017 by ELM ver.2012-10-06 from 001__elm20170815_180456__dat00.bin

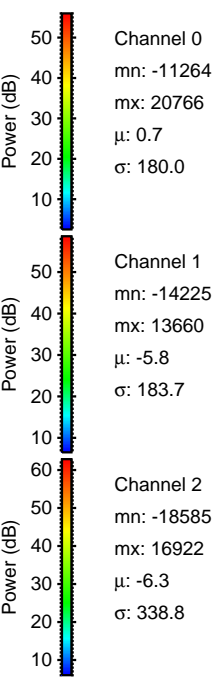
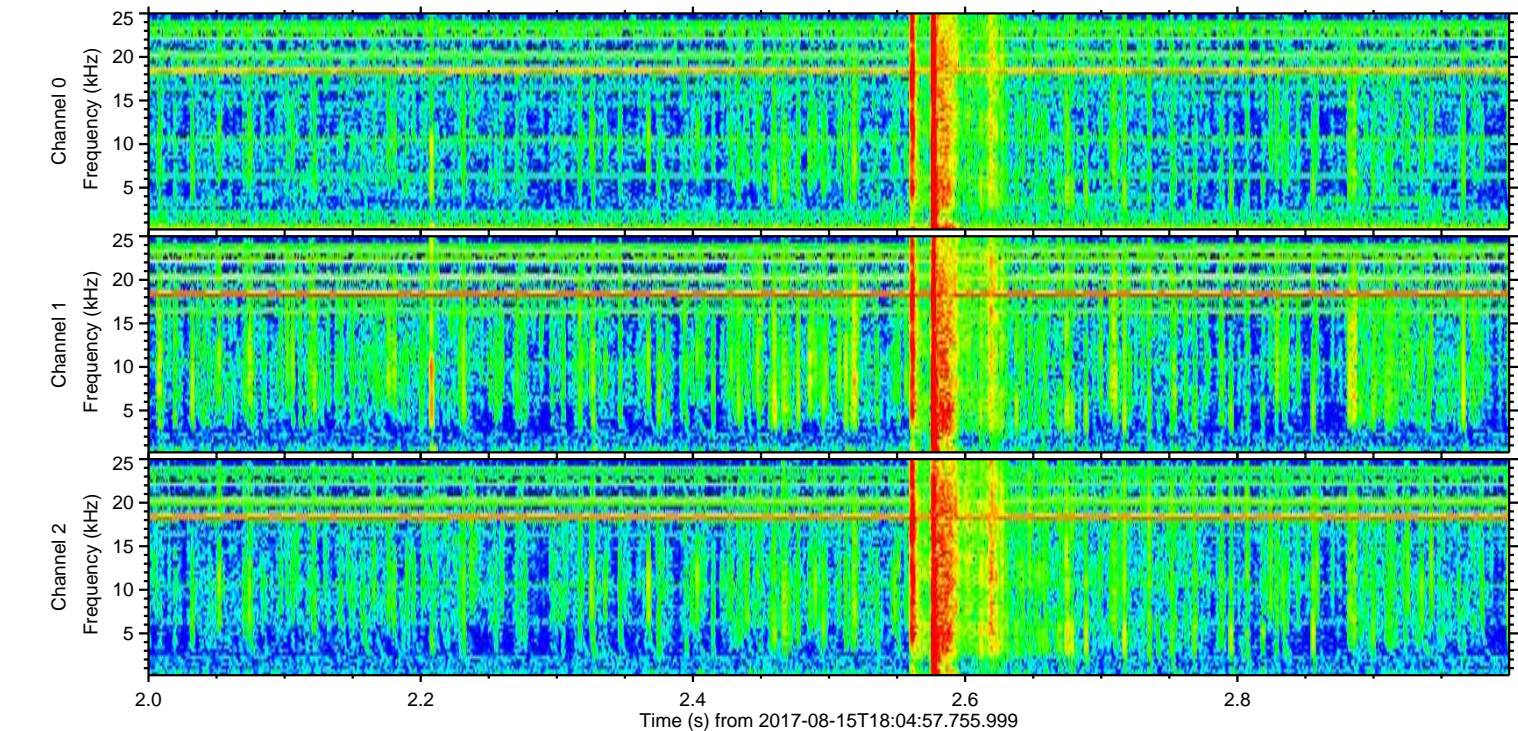
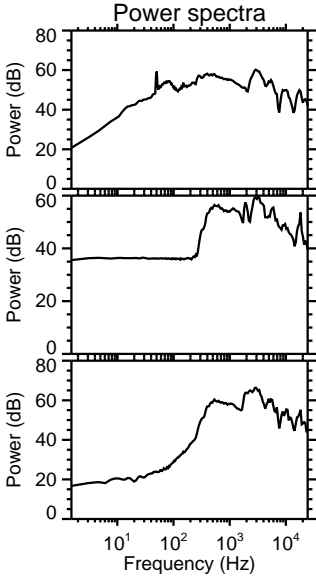
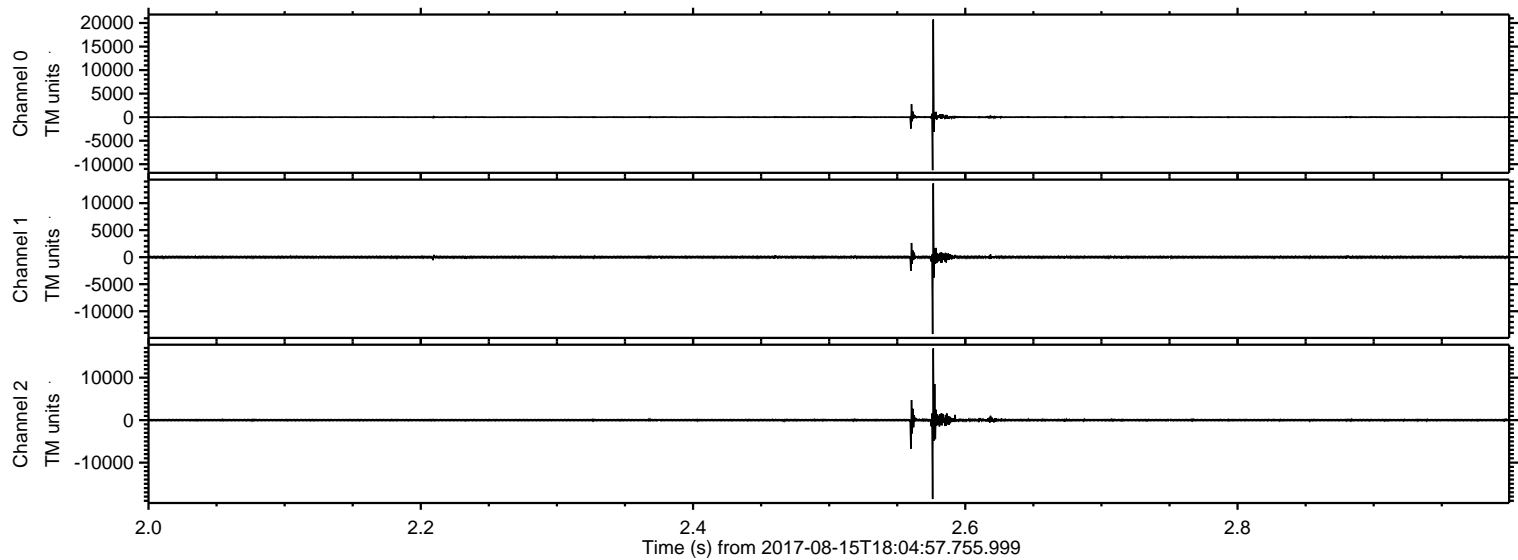

ELMAVAN 3D WAVEFORMS (Measured data sampled at 50 kHz) 51000 packets of 144 samples from 2017-08-15T18:04:57.755.999. Part 129/147

Processed Tue Aug 15 20:12:38 2017 by ELM ver.2012-10-06 from 001__elm20170815_180456__dat00.bin

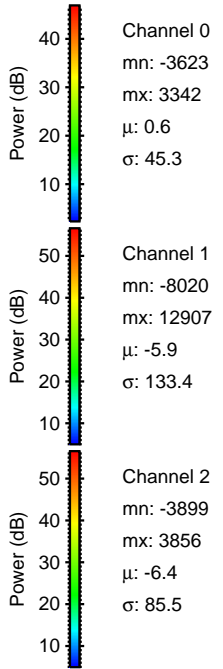
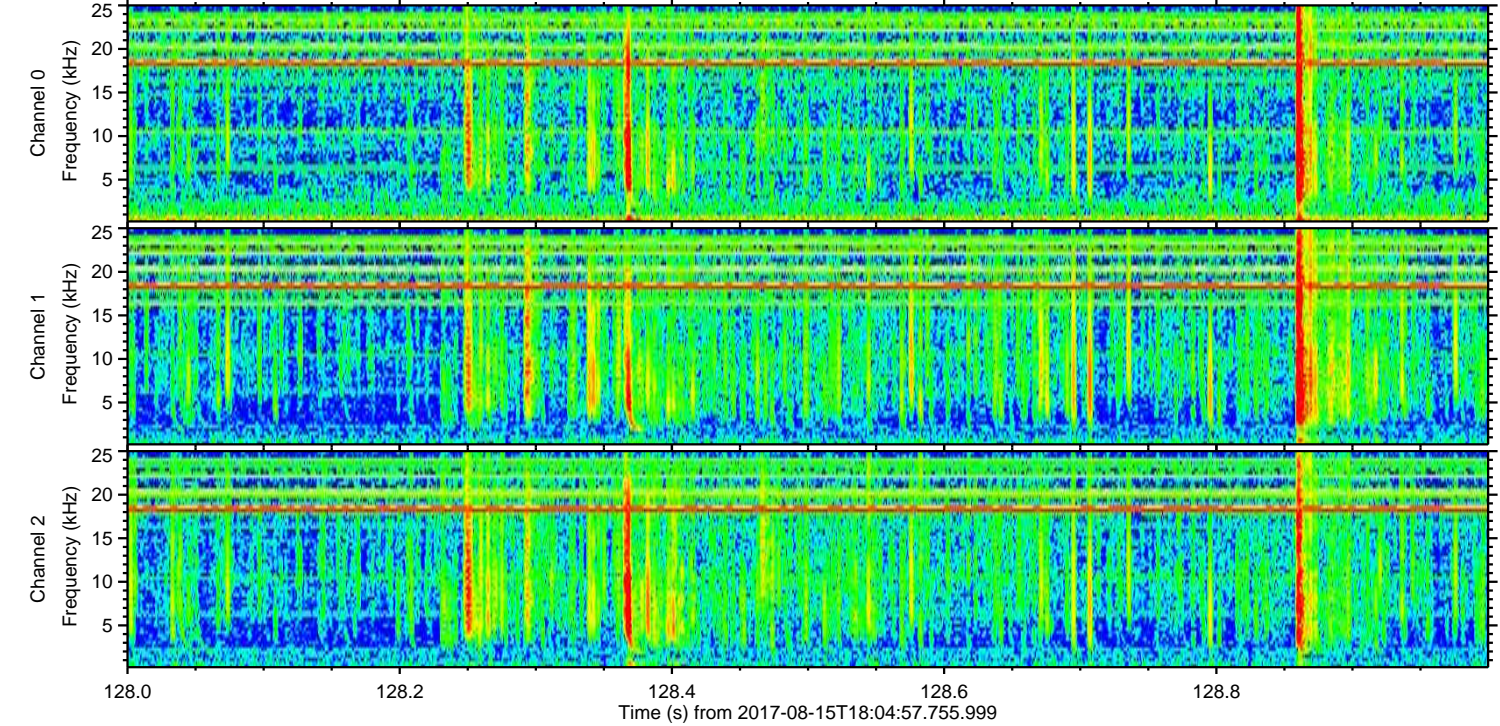
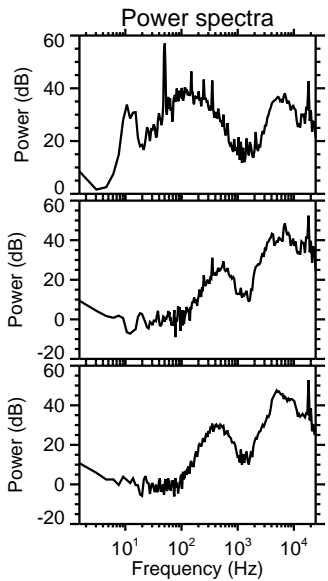
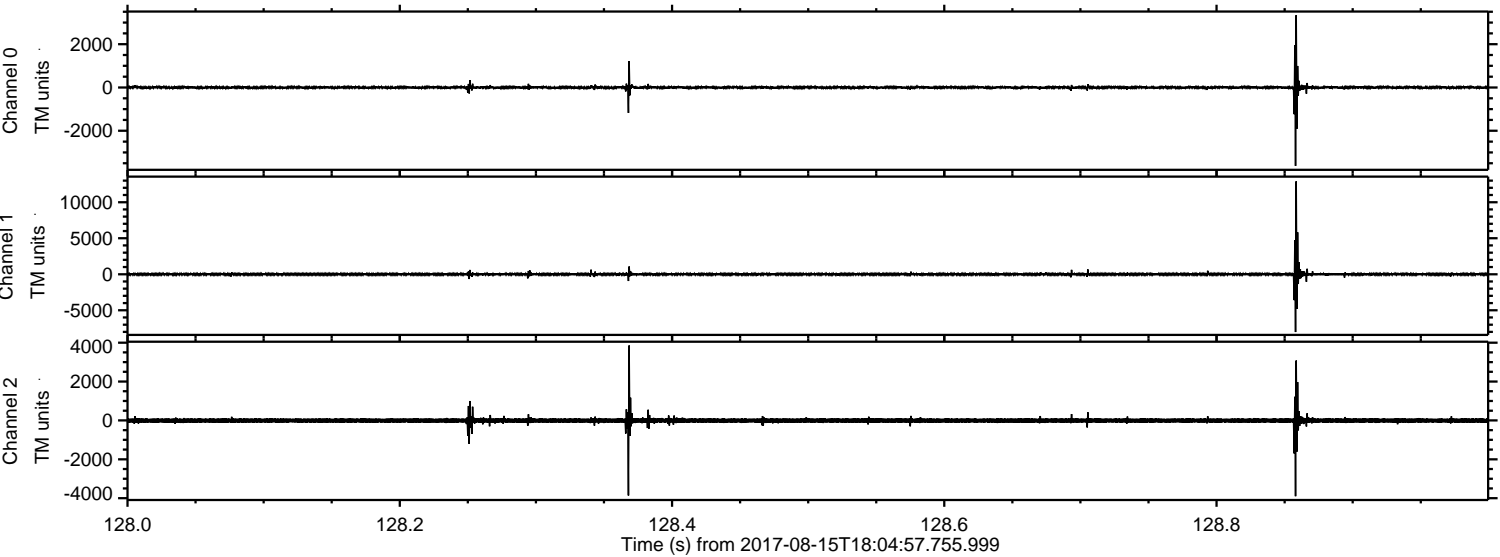

ELMAVAN 3D WAVEFORMS (Measured data sampled at 50 kHz) 51000 packets of 144 samples from 2017-08-15T18:04:57.755.999. Part 106/147

Processed Tue Aug 15 20:12:39 2017 by ELM ver.2012-10-06 from 001__elm20170815_180456__dat00.bin

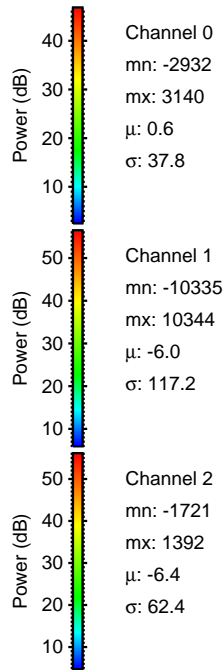
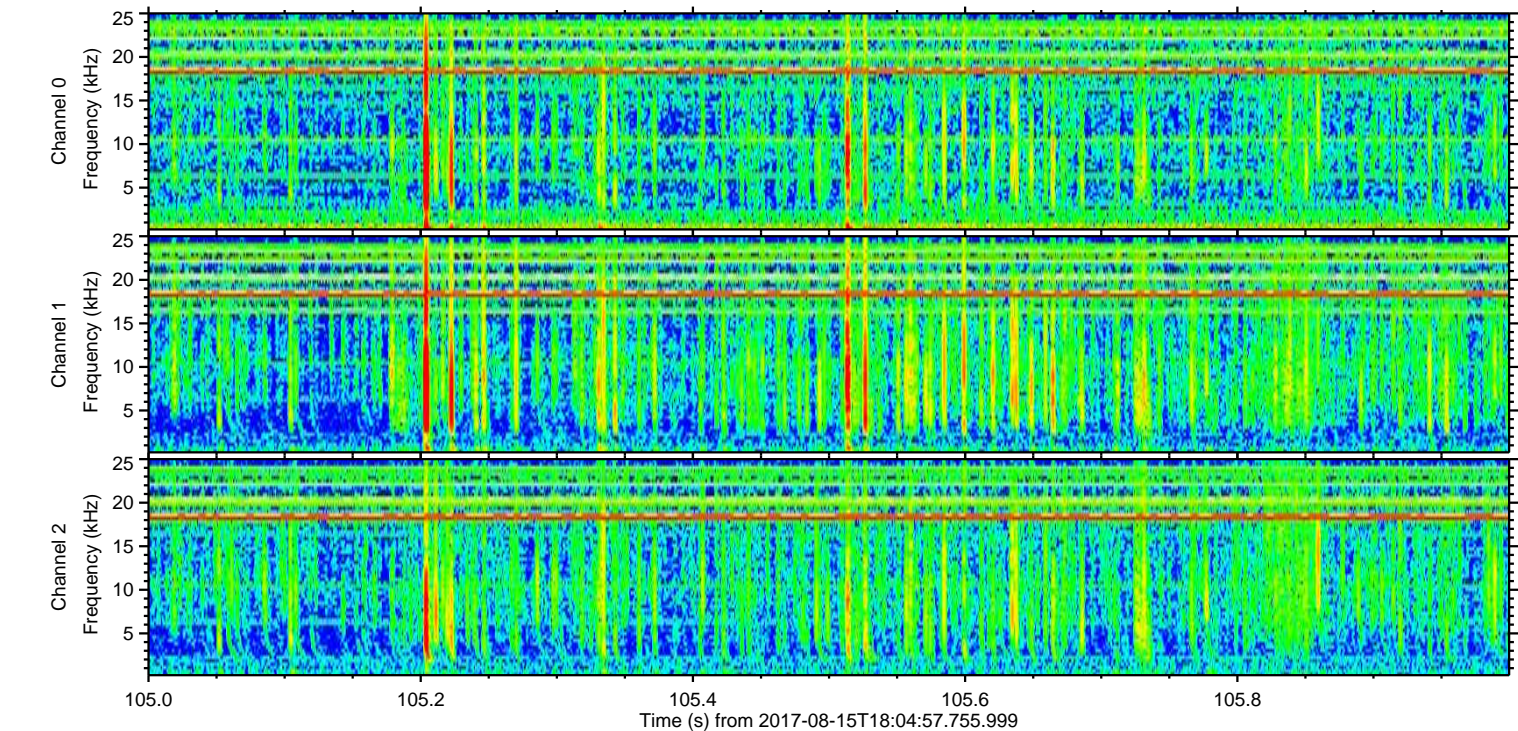
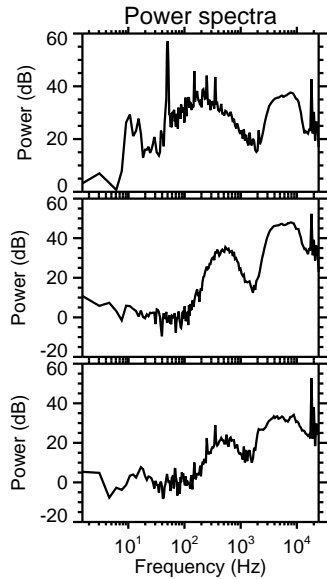
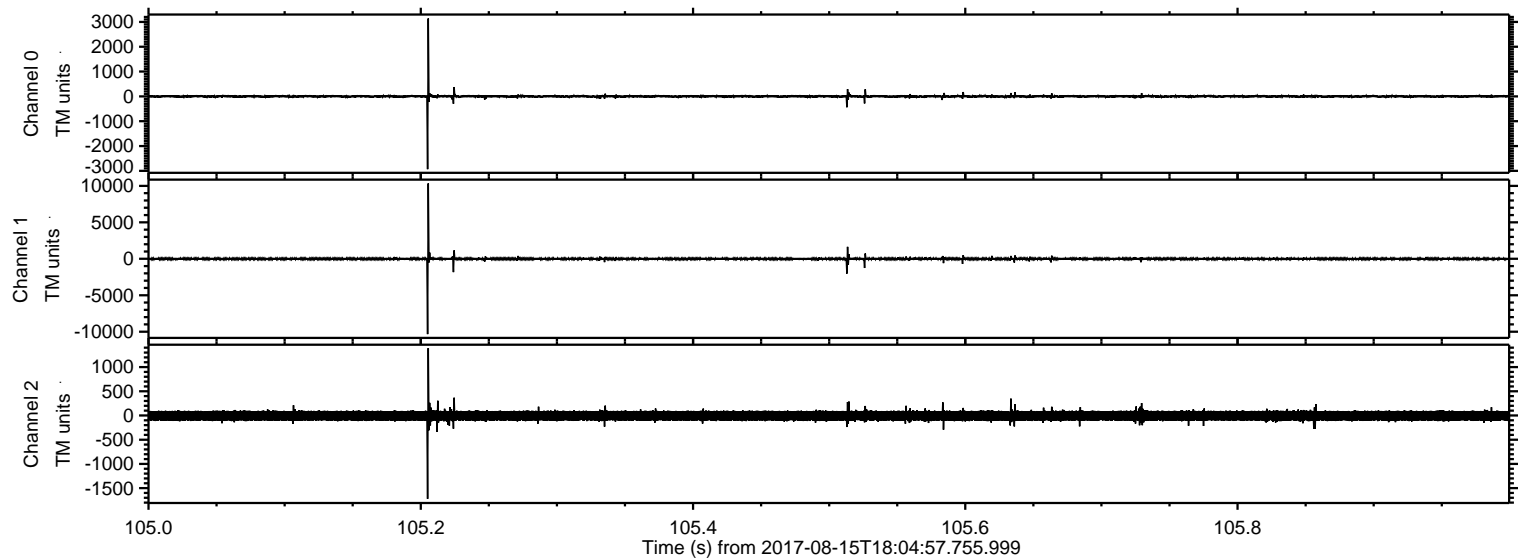

Processed Tue Aug 15 20:12:39 2017 by ELM ver.2012-10-06 from 001__elm20170815_180456__dat00.bin

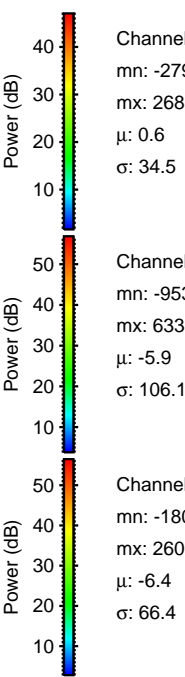
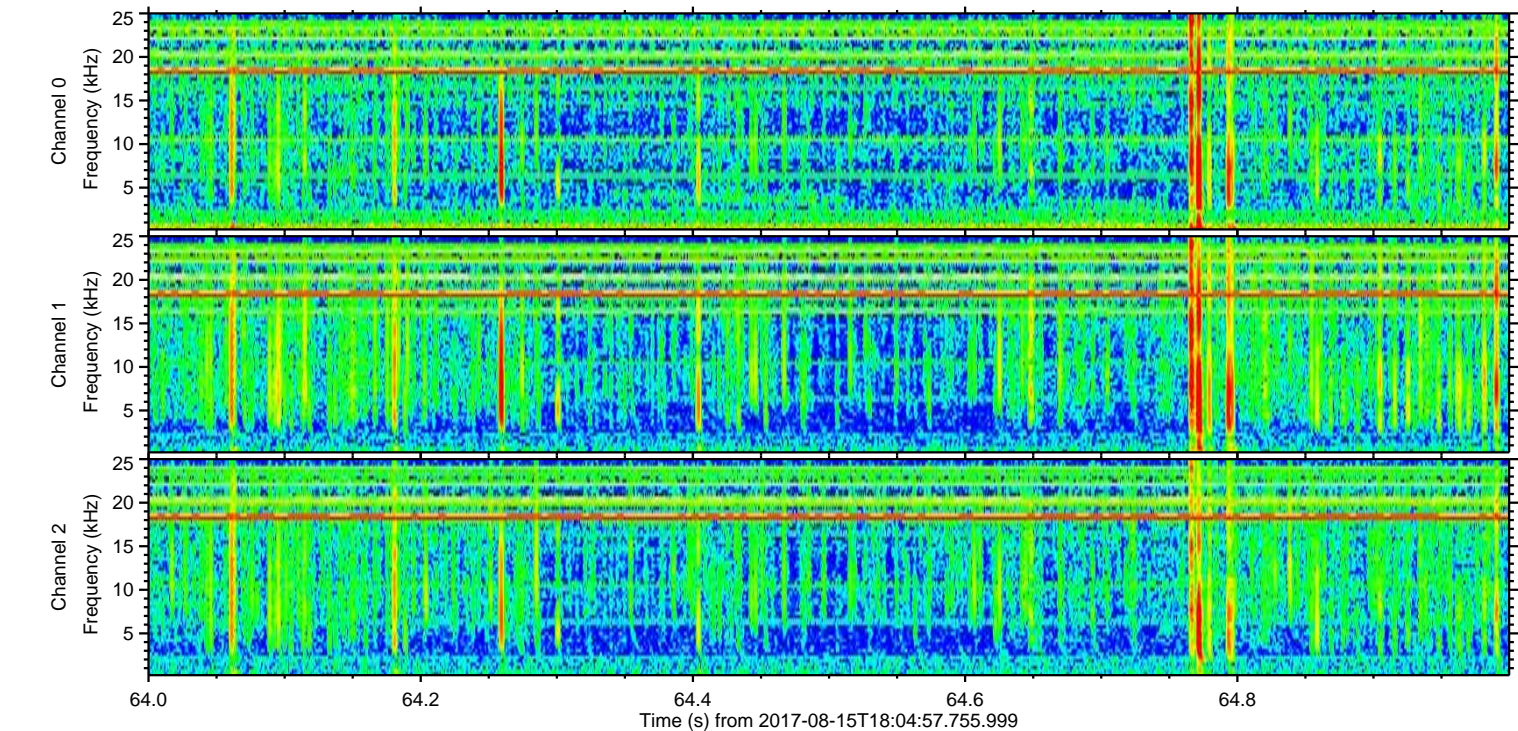
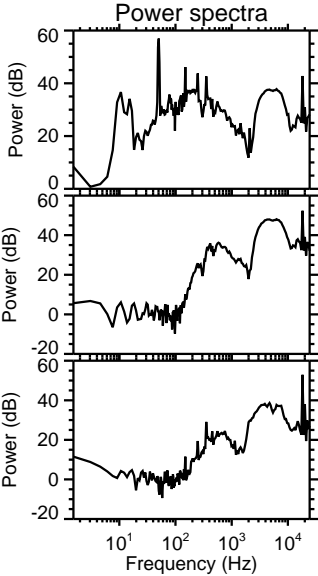
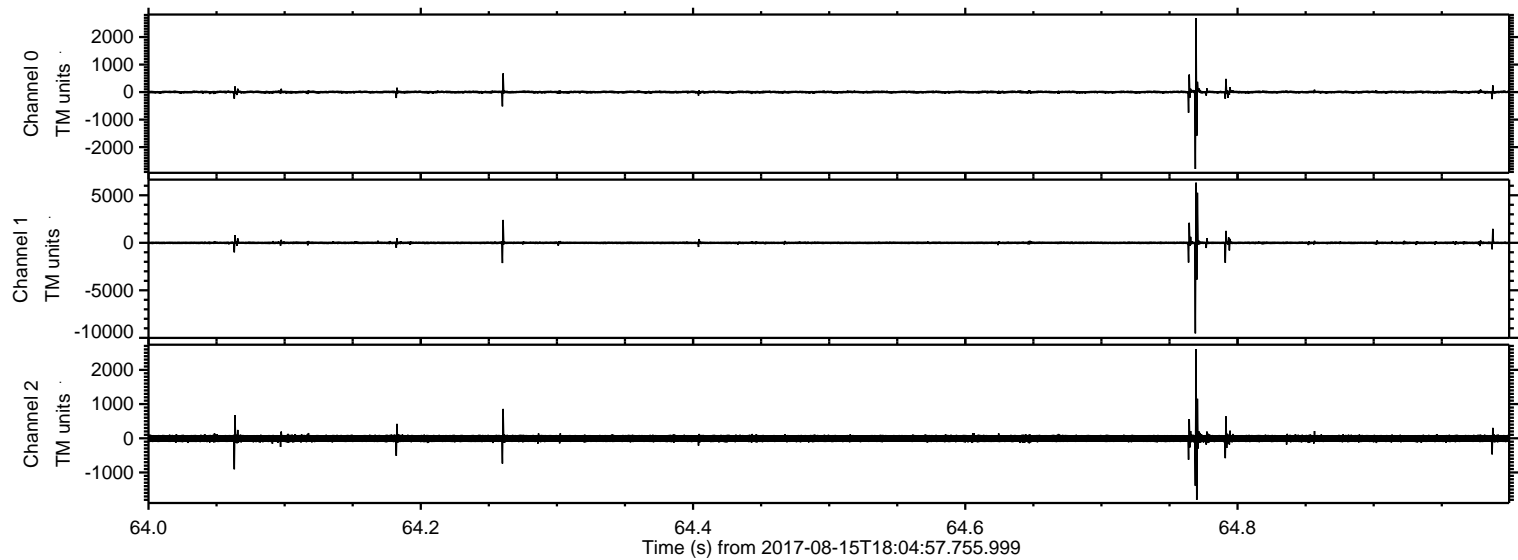

Channel 0
mn: -2794
mx: 2683
 μ : 0.6
 σ : 34.5

Channel 1
mn: -9533
mx: 6331
 μ : -5.9
 σ : 106.1

Channel 2
mn: -1803
mx: 2606
 μ : -6.4
 σ : 66.4

Processed Tue Aug 15 20:12:40 2017 by ELM ver.2012-10-06 from 001__elm20170815_180456__dat00.bin

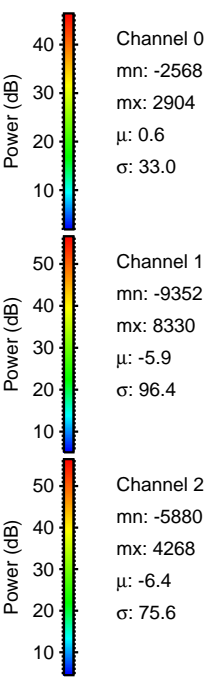
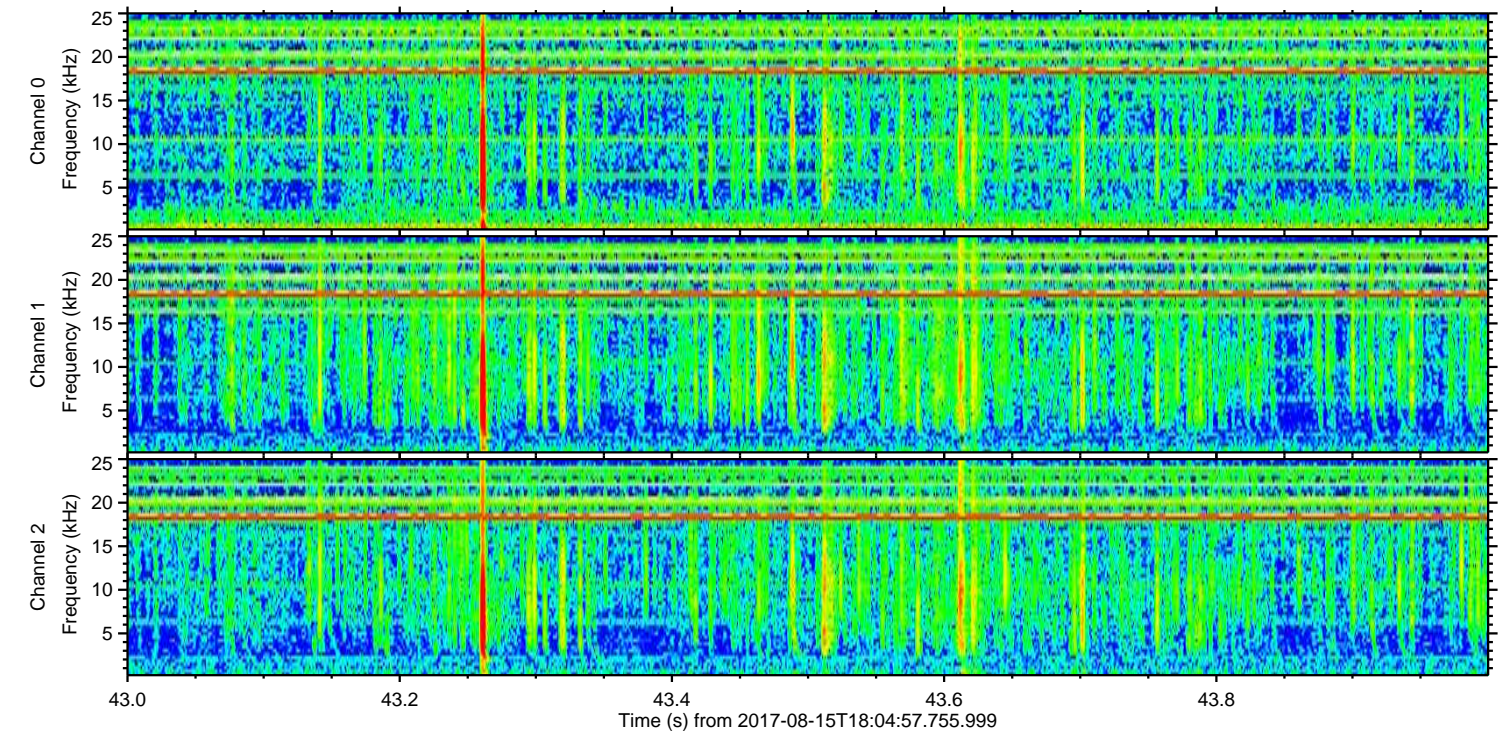
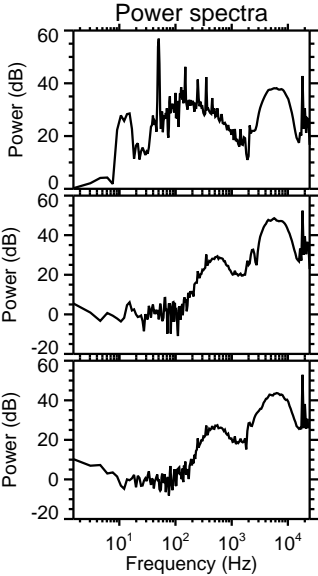
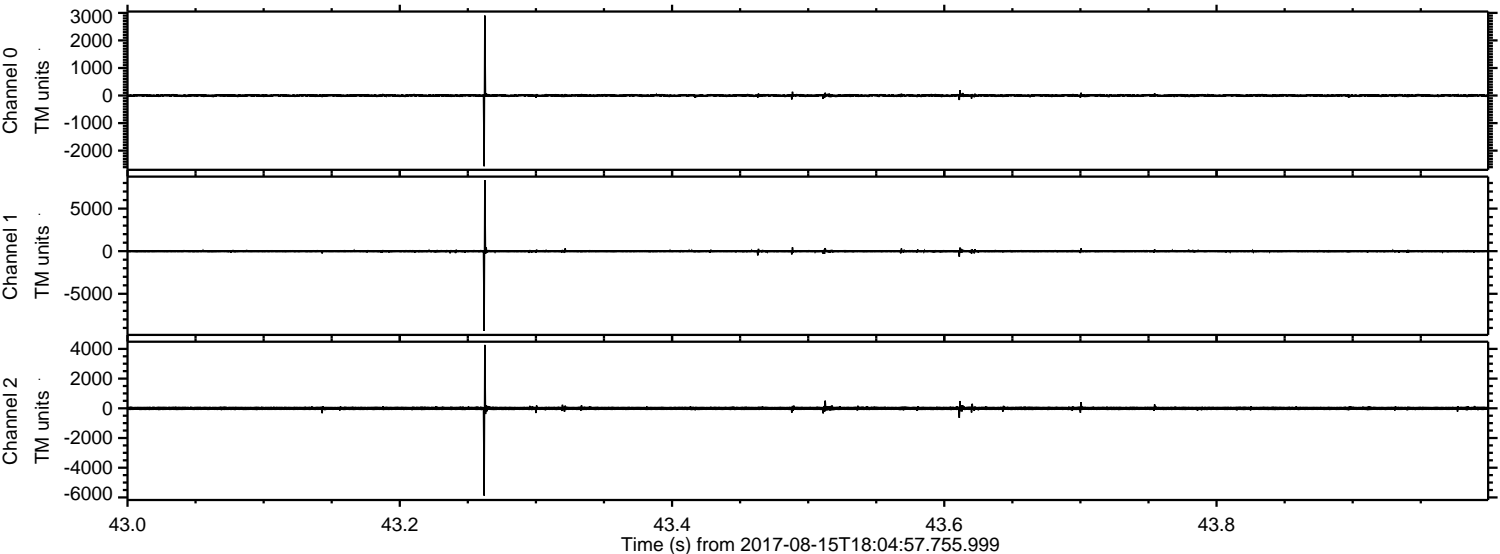

ELMAVAN 3D WAVEFORMS (Measured data sampled at 50 kHz) 51000 packets of 144 samples from 2017-08-15T18:04:57.755.999. Part 112/147

Processed Tue Aug 15 20:12:41 2017 by ELM ver.2012-10-06 from 001__elm20170815_180456__dat00.bin

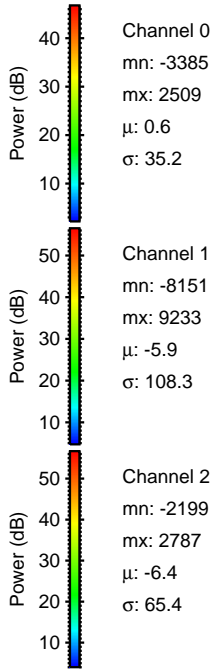
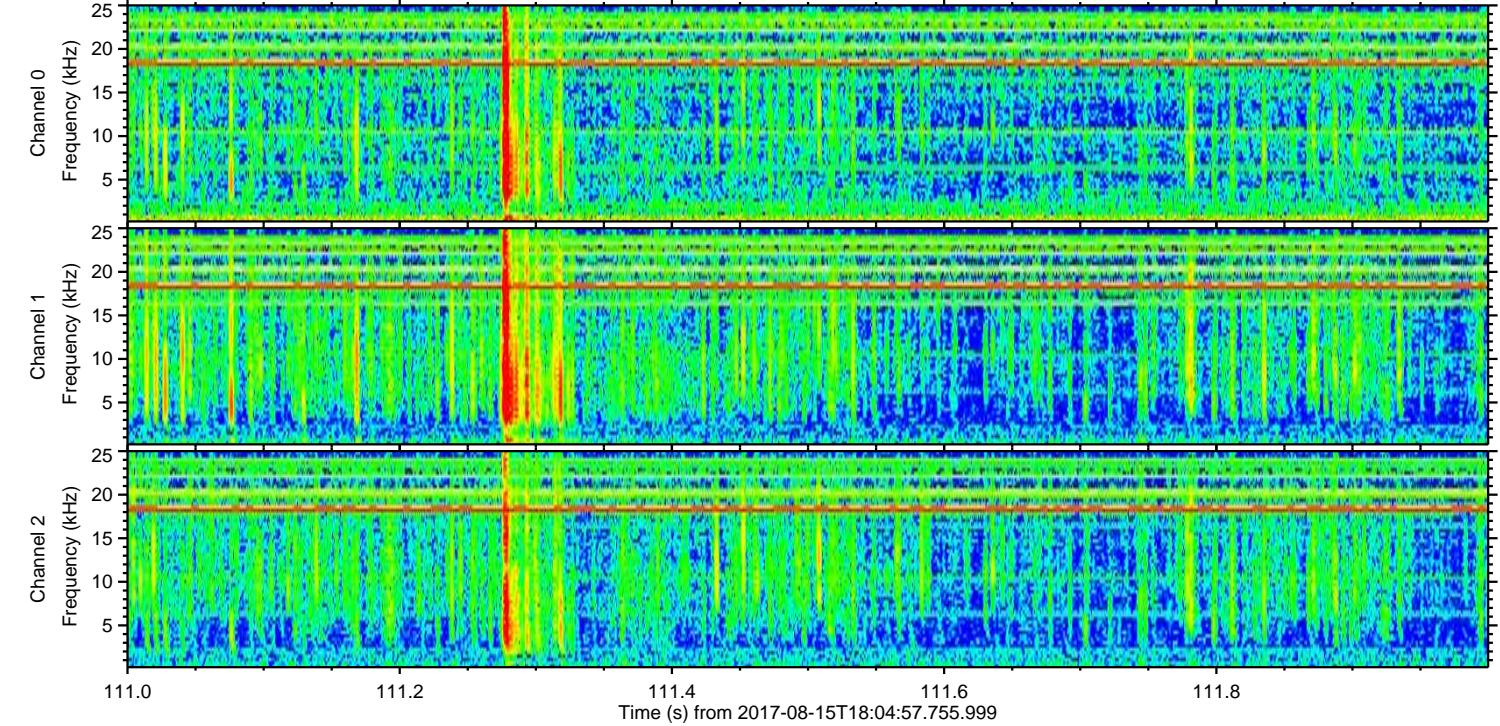
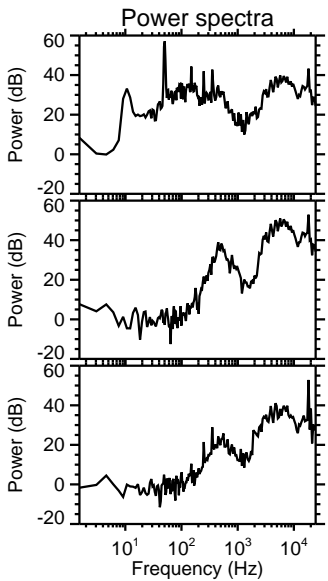
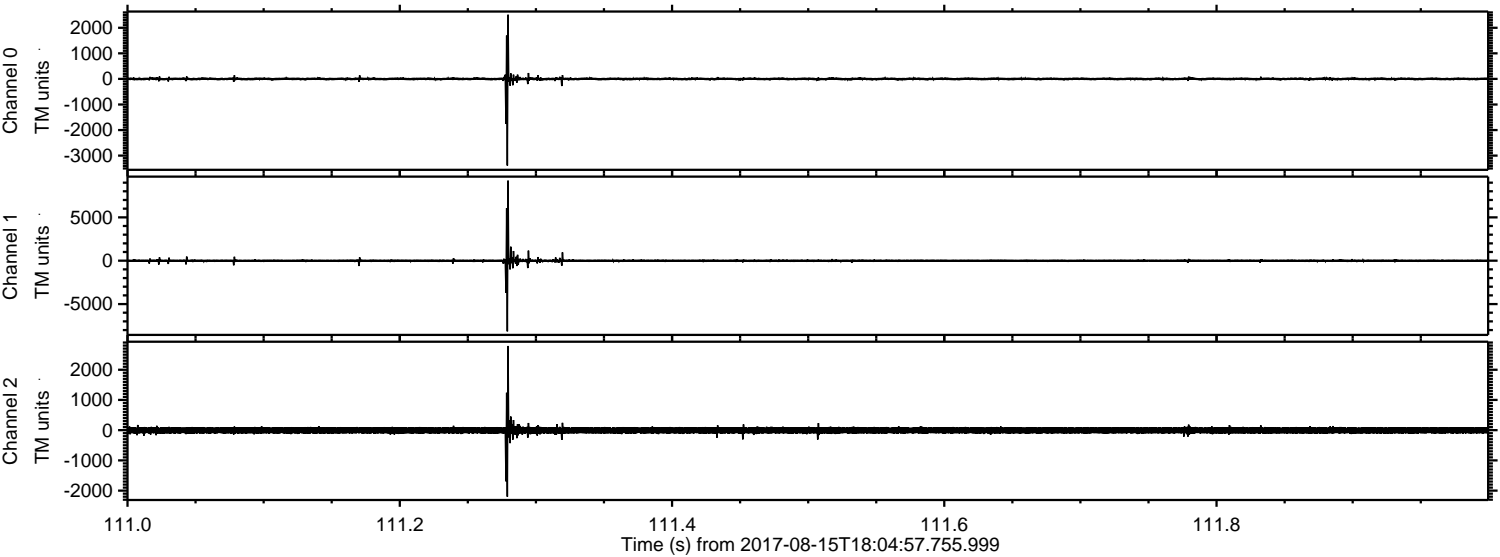

Channel 0
mn: -3385
mx: 2509
 μ : 0.6
 σ : 35.2

Channel 1
mn: -8151
mx: 9233
 μ : -5.9
 σ : 108.3

Channel 2
mn: -2199
mx: 2787
 μ : -6.4
 σ : 65.4

Processed Tue Aug 15 20:12:41 2017 by ELM ver.2012-10-06 from 001__elm20170815_180456__dat00.bin

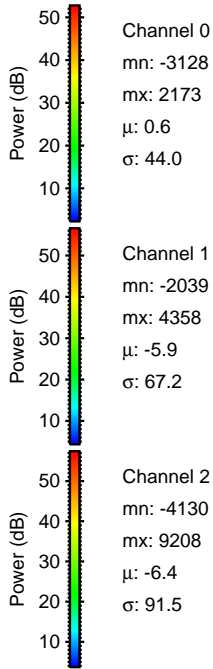
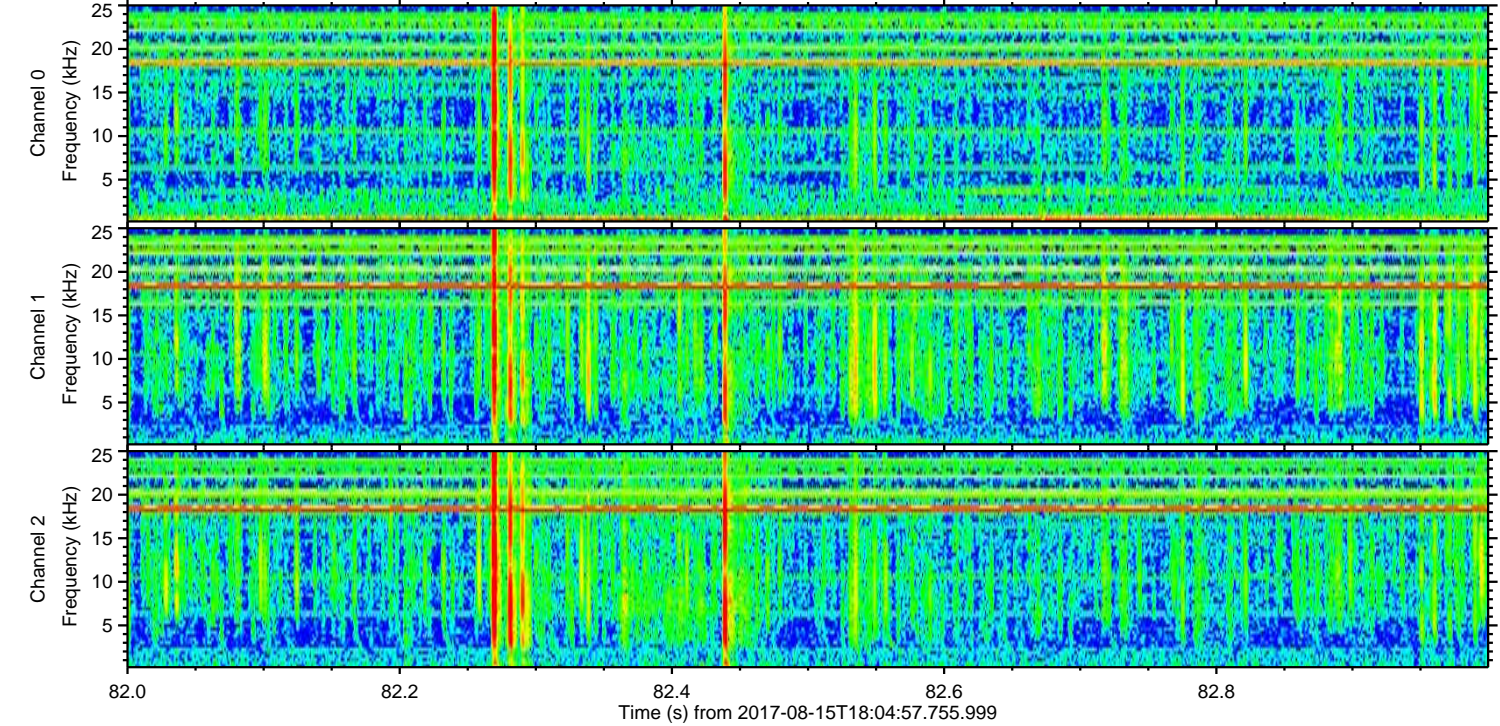
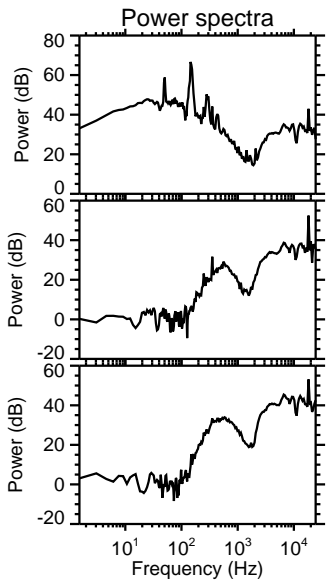
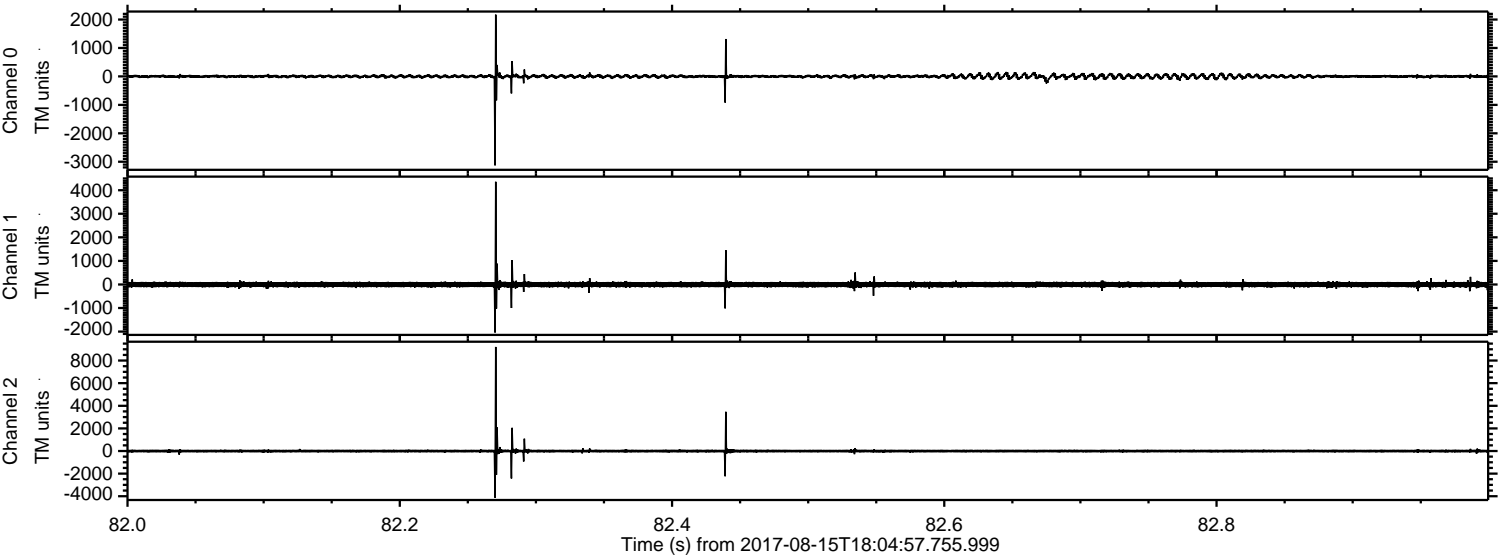

Processed Tue Aug 15 20:12:42 2017 by ELM ver.2012-10-06 from 001__elm20170815_180456__dat00.bin

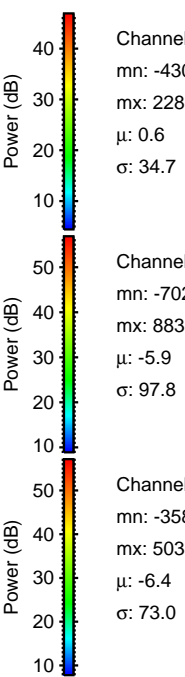
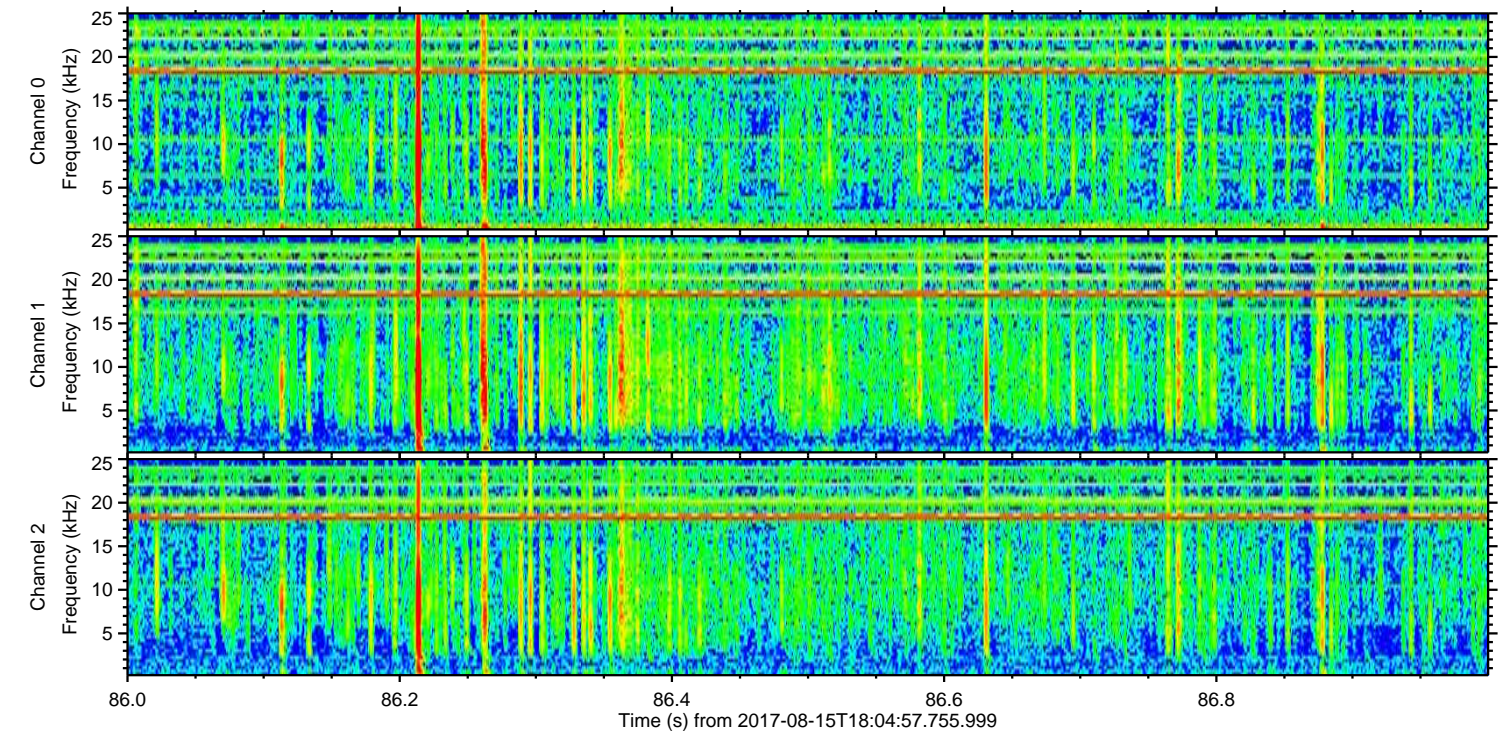
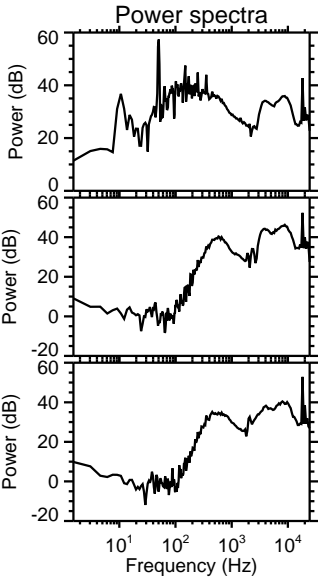
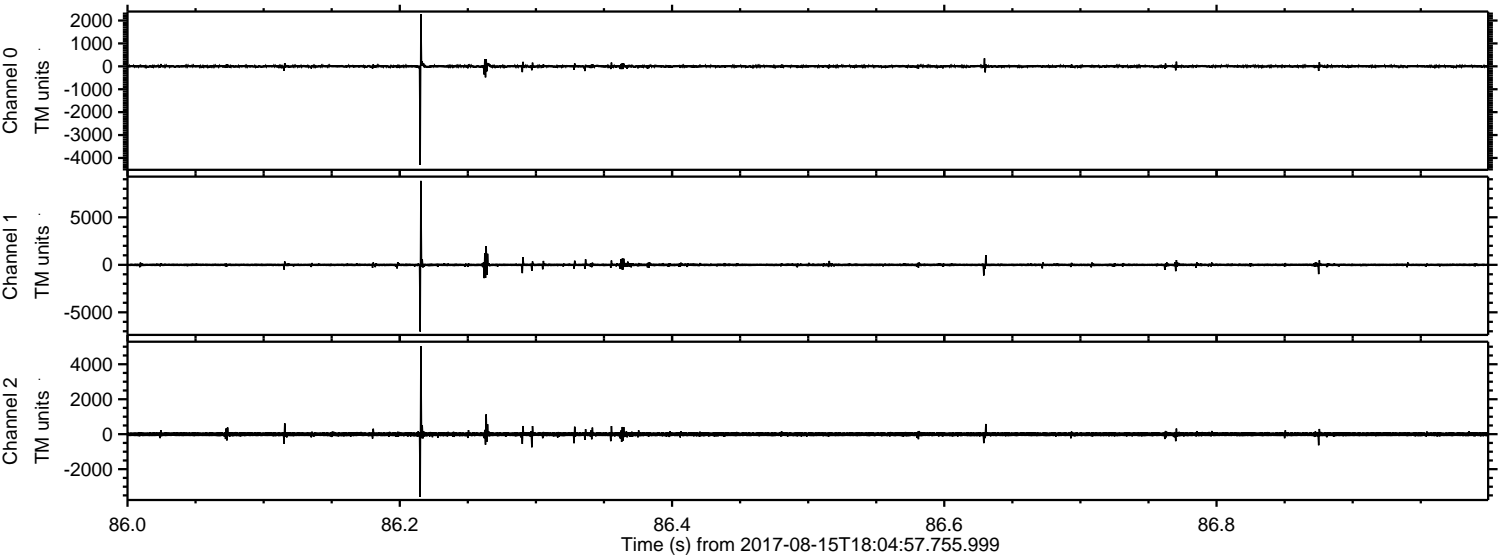

Channel 0
mn: -4304
mx: 2280
 μ : 0.6
 σ : 34.7

Channel 1
mn: -7028
mx: 8839
 μ : -5.9
 σ : 97.8

Channel 2
mn: -3583
mx: 5035
 μ : -6.4
 σ : 73.0

ELMAVAN 3D WAVEFORMS (Measured data sampled at 50 kHz) 51000 packets of 144 samples from 2017-08-15T18:04:57.755.999. Part 127/147

Processed Tue Aug 15 20:12:43 2017 by ELM ver.2012-10-06 from 001__elm20170815_180456__dat00.bin

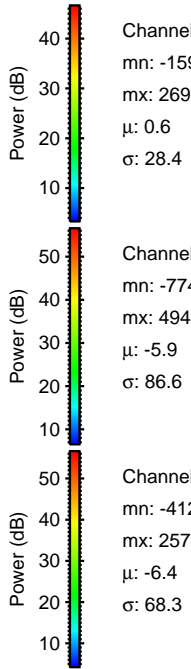
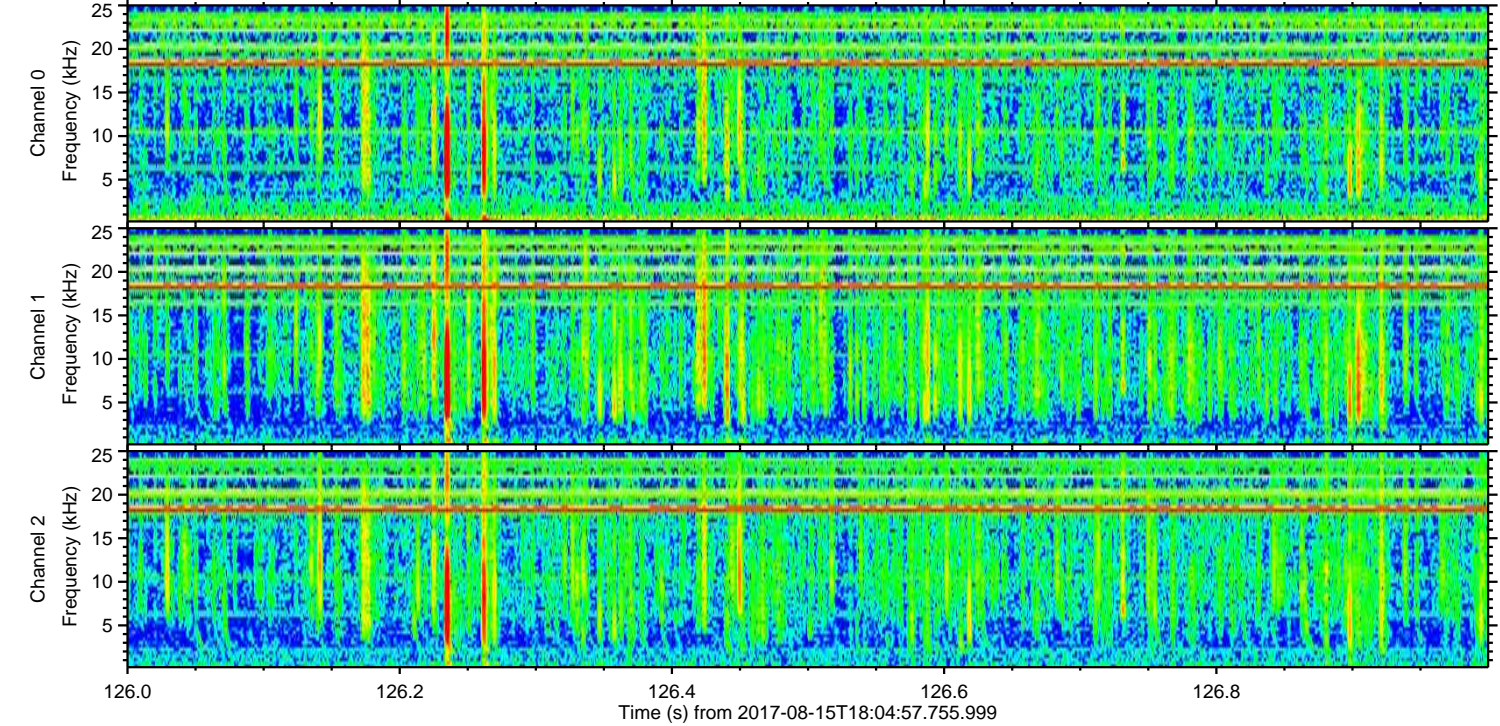
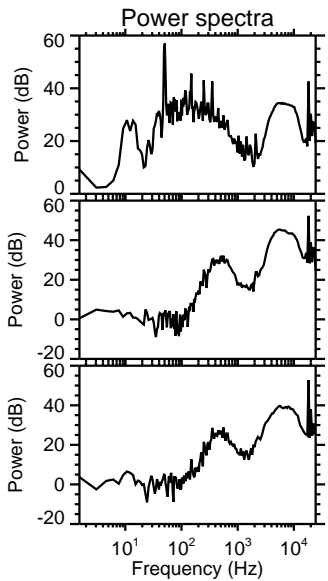
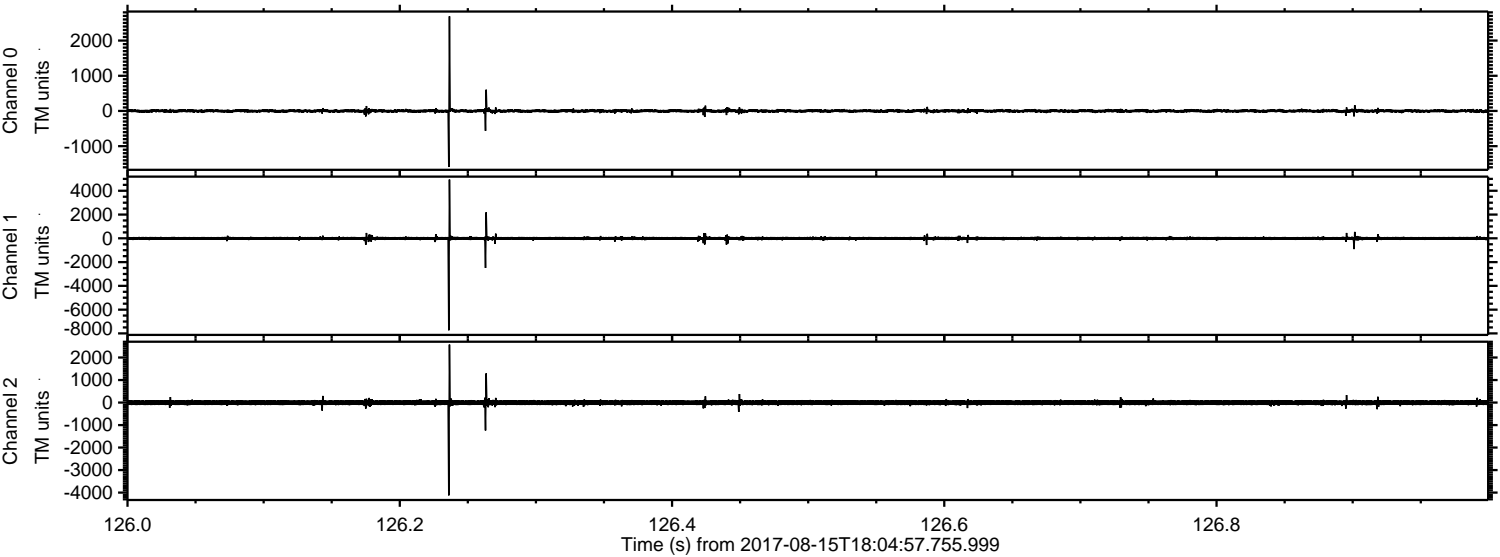

Channel 0
mn: -1592
mx: 2690
 μ : 0.6
 σ : 28.4

Channel 1
mn: -7740
mx: 4944
 μ : -5.9
 σ : 86.6

Channel 2
mn: -4123
mx: 2574
 μ : -6.4
 σ : 68.3

Processed Tue Aug 15 20:12:43 2017 by ELM ver.2012-10-06 from 001__elm20170815_180456__dat00.bin

