

# ELMAVAN 3D WAVEFORMS (Measured data sampled at 50 kHz) 51000 packets of 144 samples from 2017-08-15T15:04:50.322.000.

Processed Tue Aug 15 17:12:55 2017 by ELM ver.2012-10-06 from 001\_\_elm20170815\_150449\_\_dat00.bin

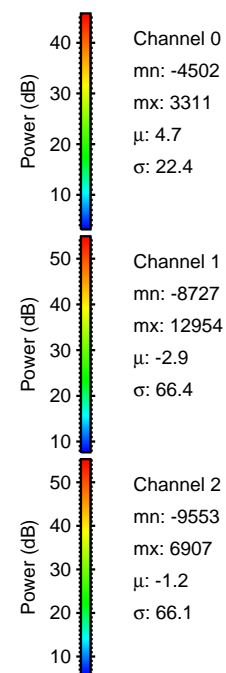

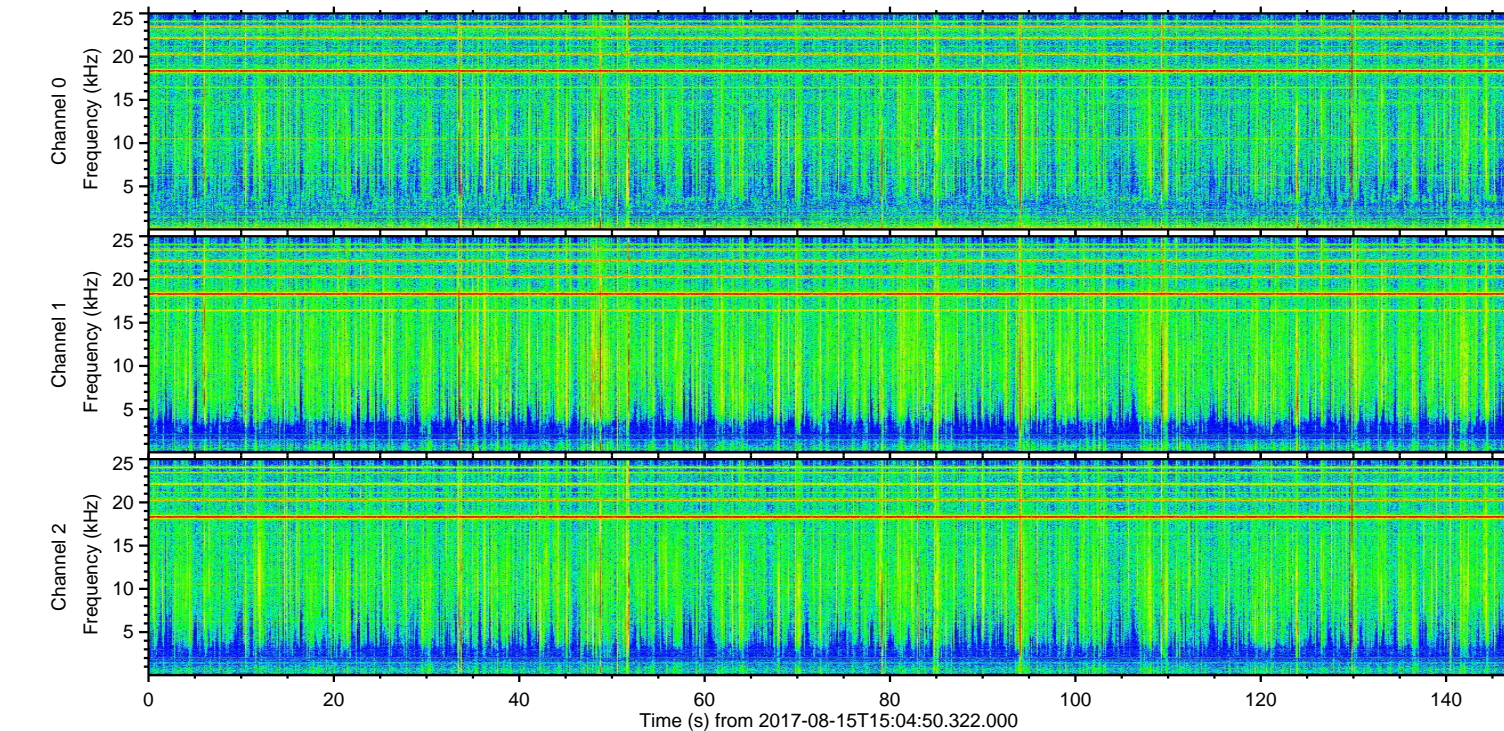
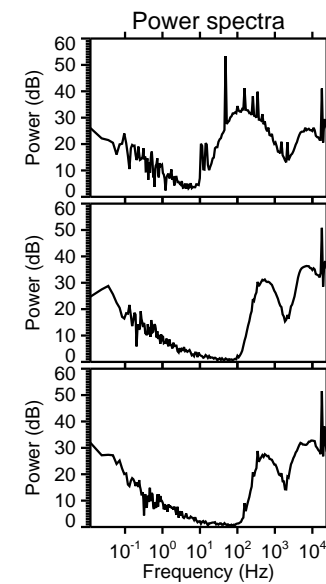
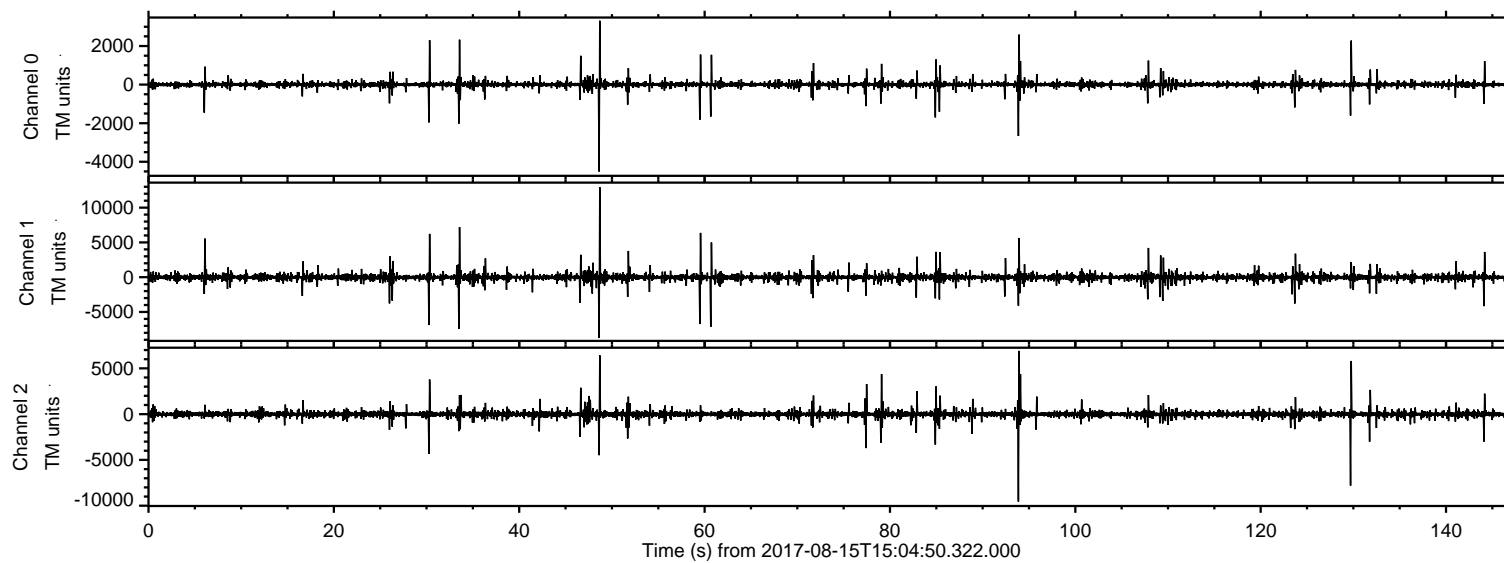

Processed Tue Aug 15 17:13:01 2017 by ELM ver.2012-10-06 from 001\_\_elm20170815\_150449\_\_dat00.bin

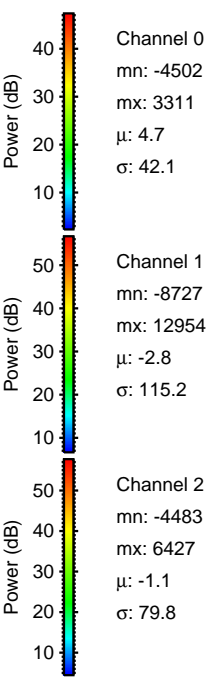
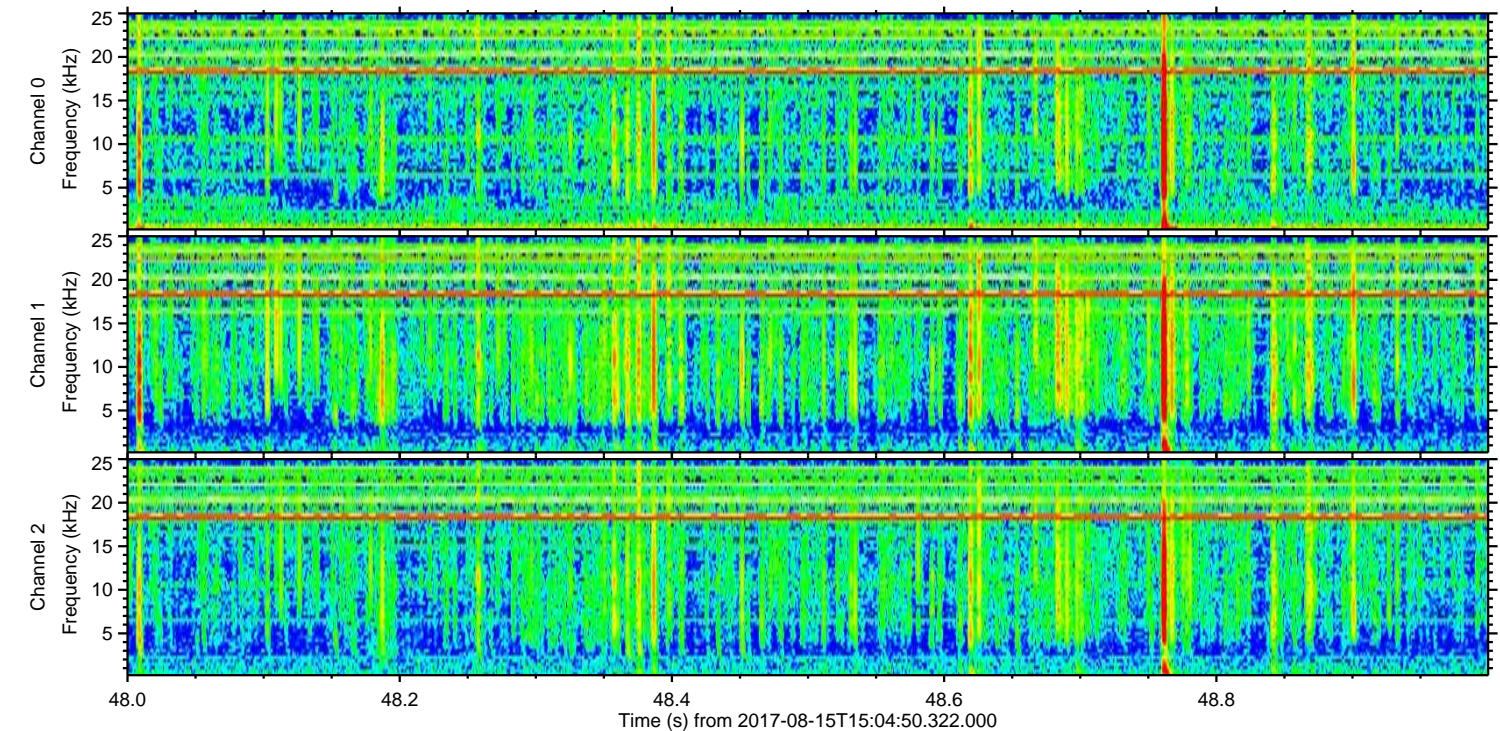
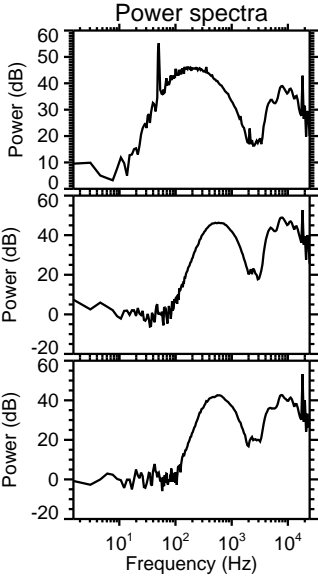
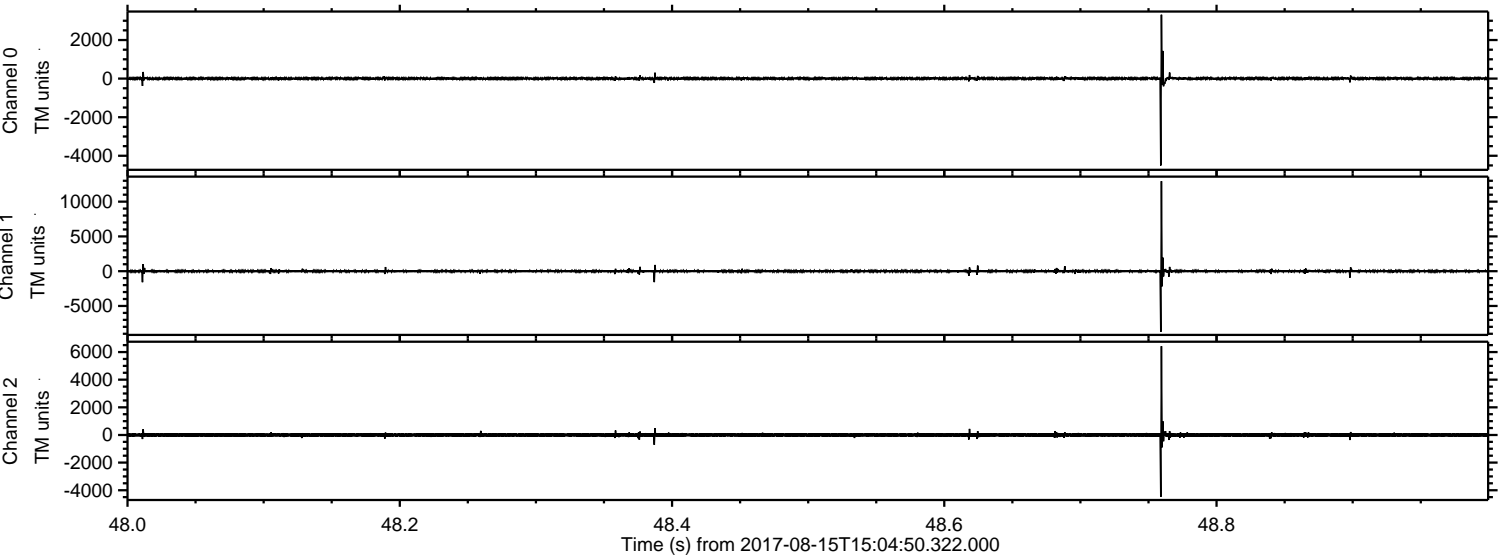



Processed Tue Aug 15 17:13:02 2017 by ELM ver.2012-10-06 from 001\_\_elm20170815\_150449\_\_dat00.bin

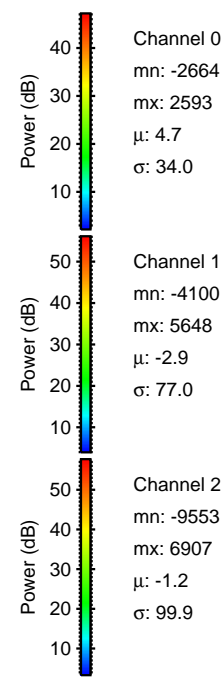
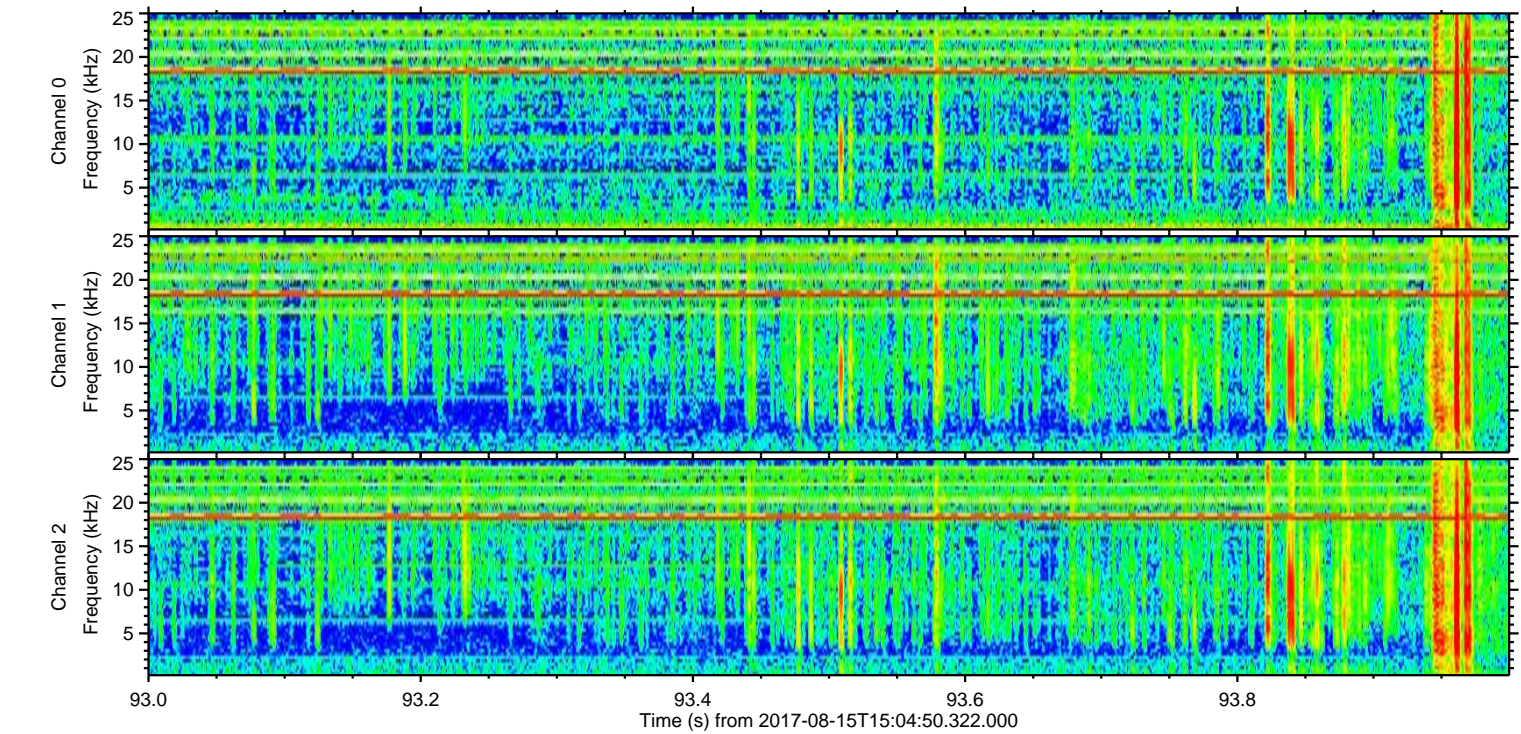
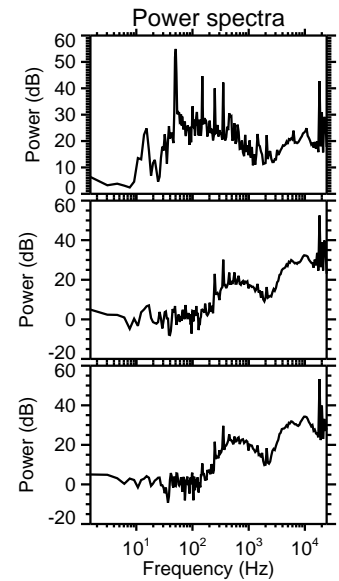
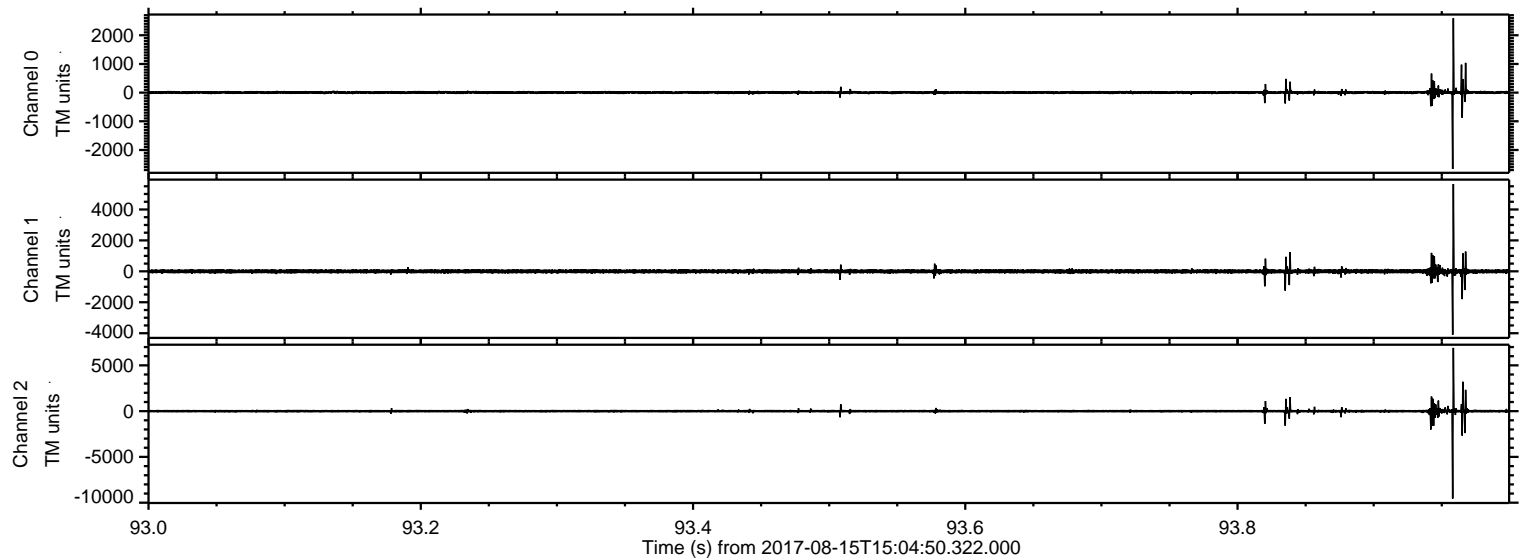

Channel 0  
mn: -2664  
mx: 2593  
 $\mu$ : 4.7  
 $\sigma$ : 34.0

Channel 1  
mn: -4100  
mx: 5648  
 $\mu$ : -2.9  
 $\sigma$ : 77.0

Channel 2  
mn: -9553  
mx: 6907  
 $\mu$ : -1.2  
 $\sigma$ : 99.9



ELMAVAN 3D WAVEFORMS (Measured data sampled at 50 kHz) 51000 packets of 144 samples from 2017-08-15T15:04:50.322.000. Part 130/147

Processed Tue Aug 15 17:13:03 2017 by ELM ver.2012-10-06 from 001\_\_elm20170815\_150449\_\_dat00.bin

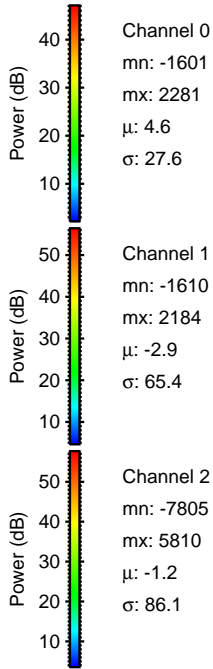
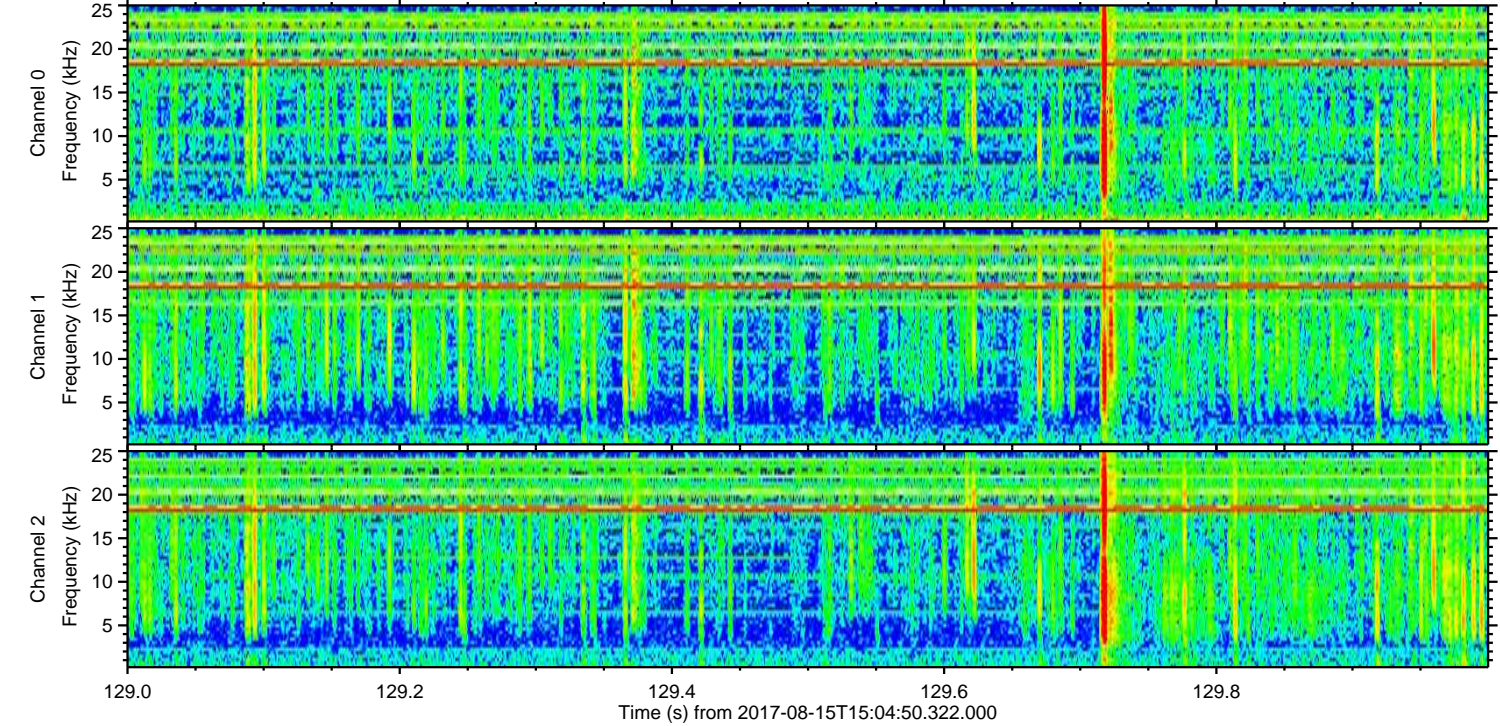
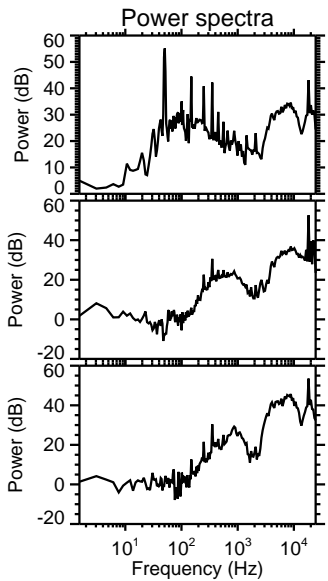
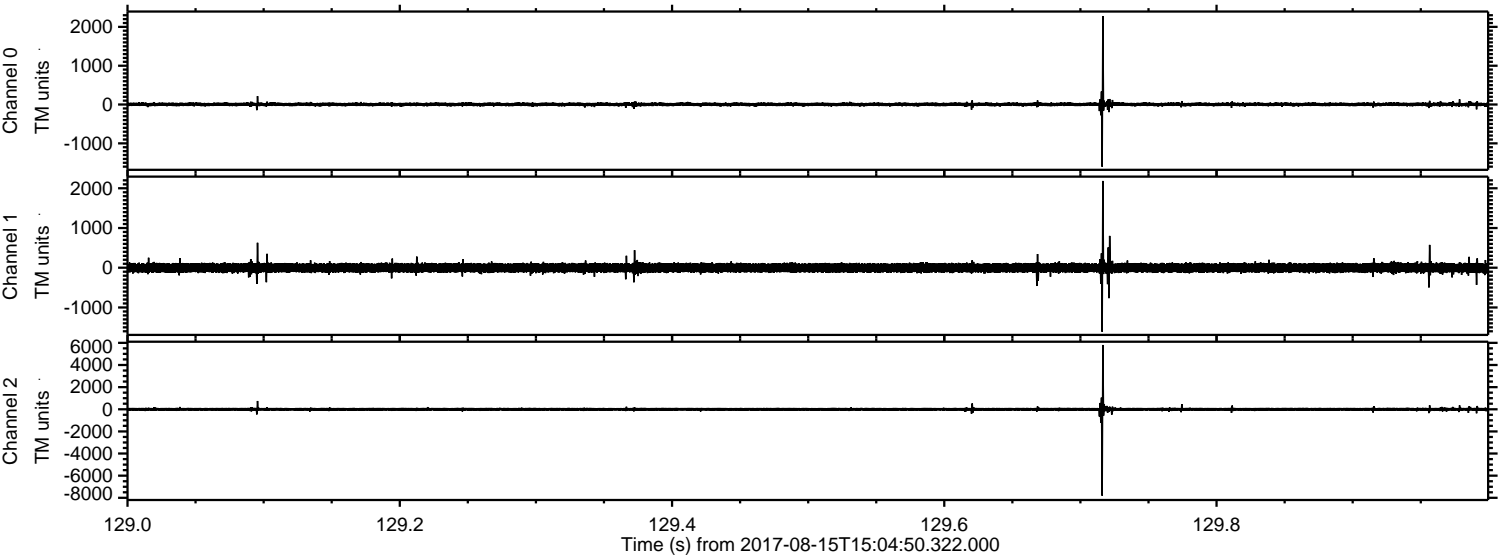

Channel 0  
mn: -1601  
mx: 2281  
 $\mu$ : 4.6  
 $\sigma$ : 27.6

Channel 1  
mn: -1610  
mx: 2184  
 $\mu$ : -2.9  
 $\sigma$ : 65.4

Channel 2  
mn: -7805  
mx: 5810  
 $\mu$ : -1.2  
 $\sigma$ : 86.1



Processed Tue Aug 15 17:13:03 2017 by ELM ver.2012-10-06 from 001\_\_elm20170815\_150449\_\_dat00.bin

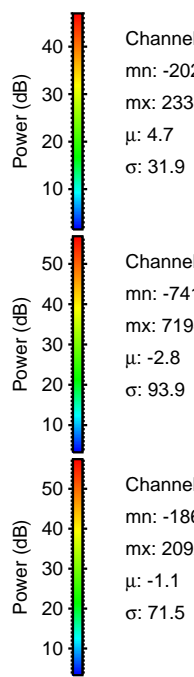
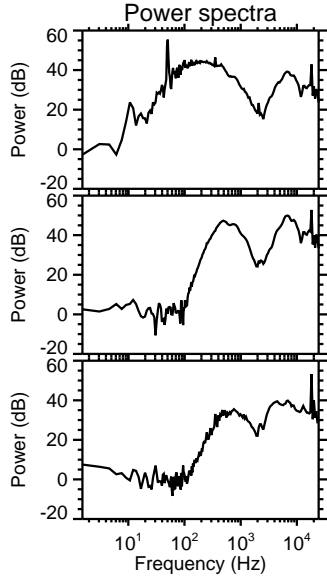
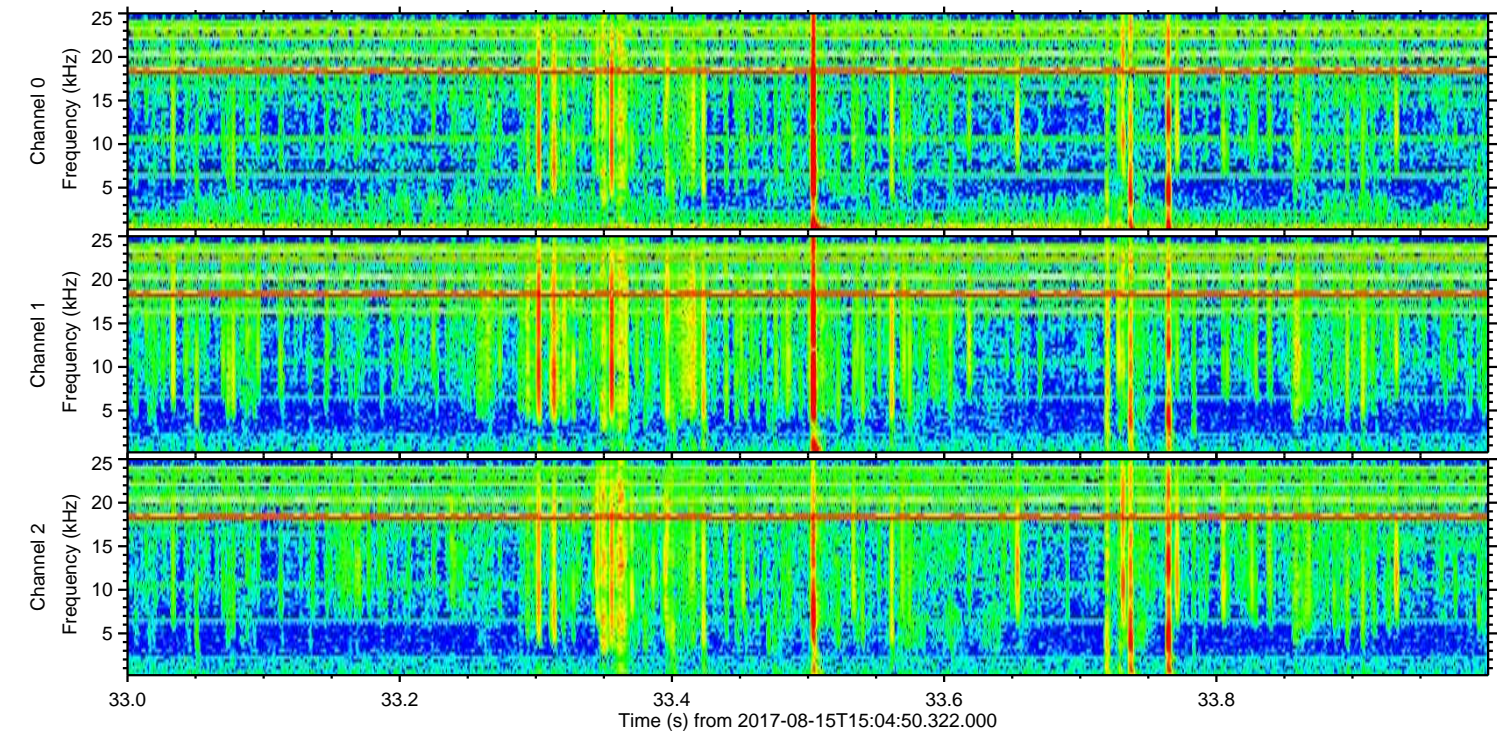
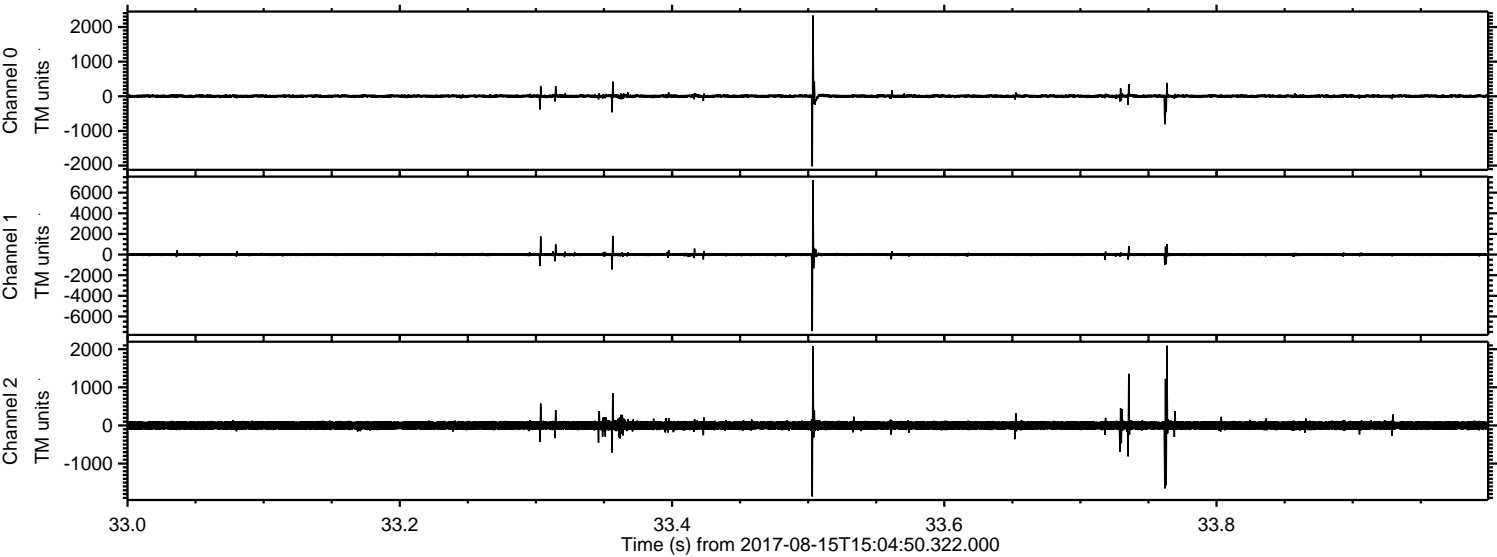

Channel 0  
mn: -2021  
mx: 2330  
 $\mu$ : 4.7  
 $\sigma$ : 31.9

Channel 1  
mn: -7418  
mx: 7194  
 $\mu$ : -2.8  
 $\sigma$ : 93.9

Channel 2  
mn: -1863  
mx: 2092  
 $\mu$ : -1.1  
 $\sigma$ : 71.5



Processed Tue Aug 15 17:13:04 2017 by ELM ver.2012-10-06 from 001\_\_elm20170815\_150449\_\_dat00.bin

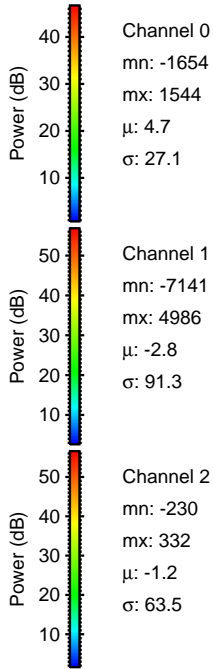
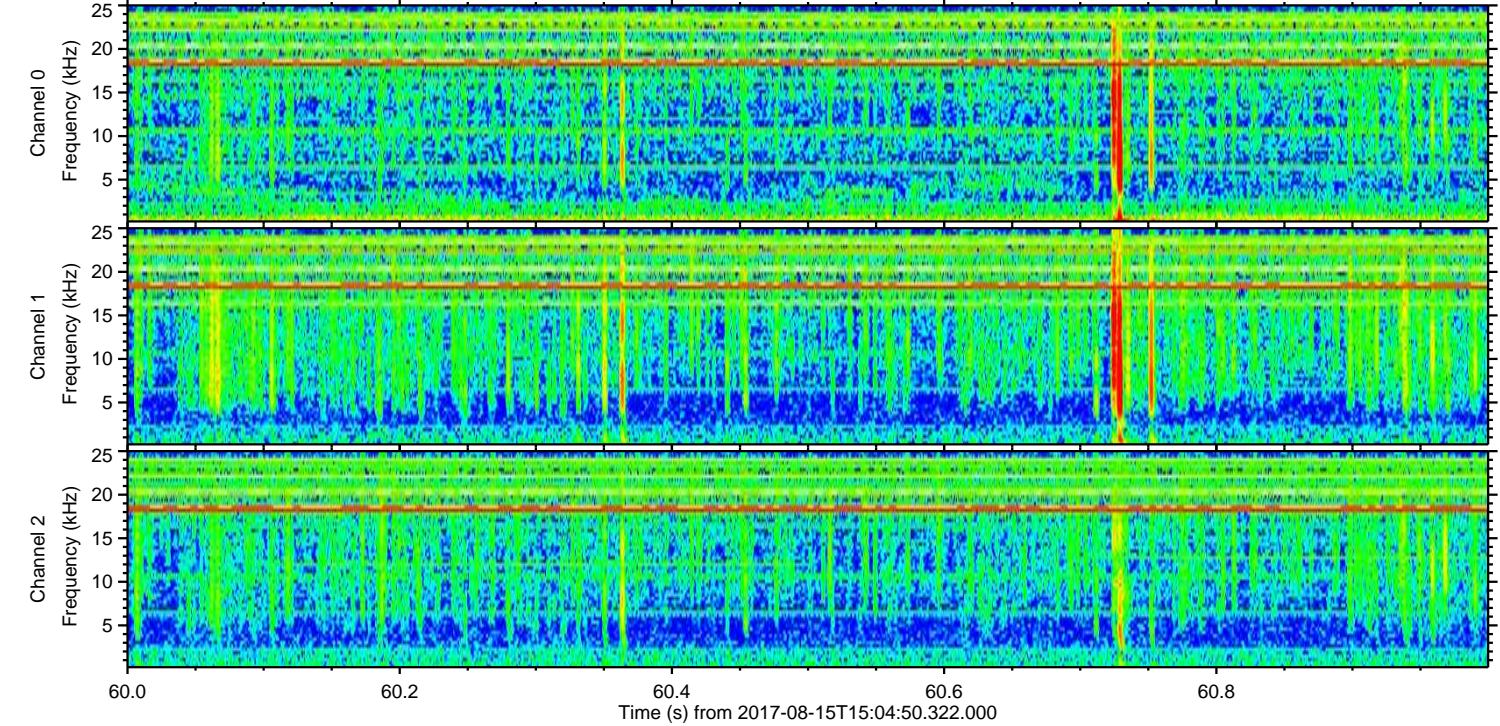
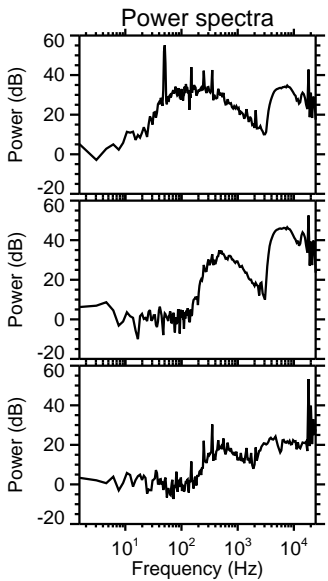
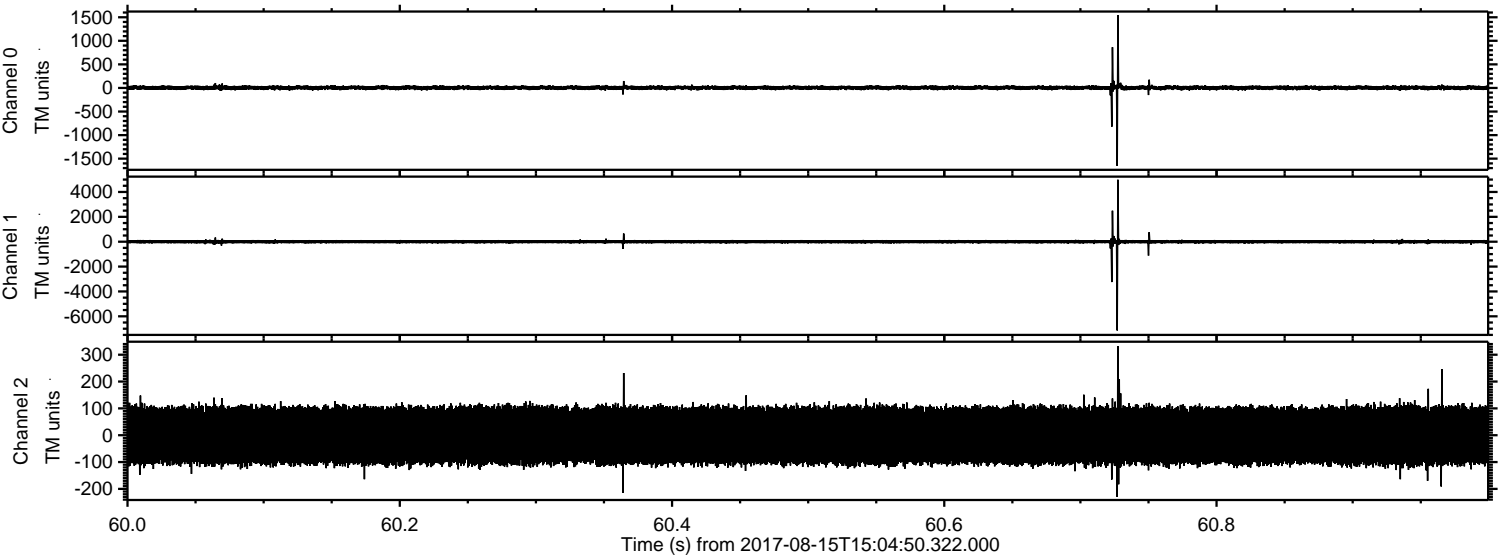

Channel 0  
mn: -1654  
mx: 1544  
 $\mu$ : 4.7  
 $\sigma$ : 27.1

Channel 1  
mn: -7141  
mx: 4986  
 $\mu$ : -2.8  
 $\sigma$ : 91.3

Channel 2  
mn: -230  
mx: 332  
 $\mu$ : -1.2  
 $\sigma$ : 63.5



Processed Tue Aug 15 17:13:05 2017 by ELM ver.2012-10-06 from 001\_\_elm20170815\_150449\_\_dat00.bin

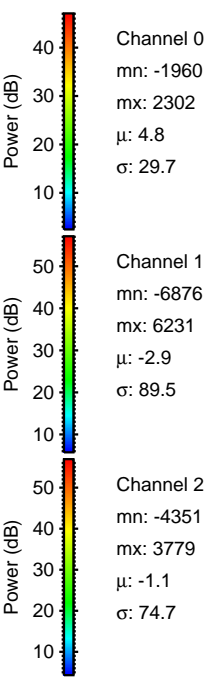
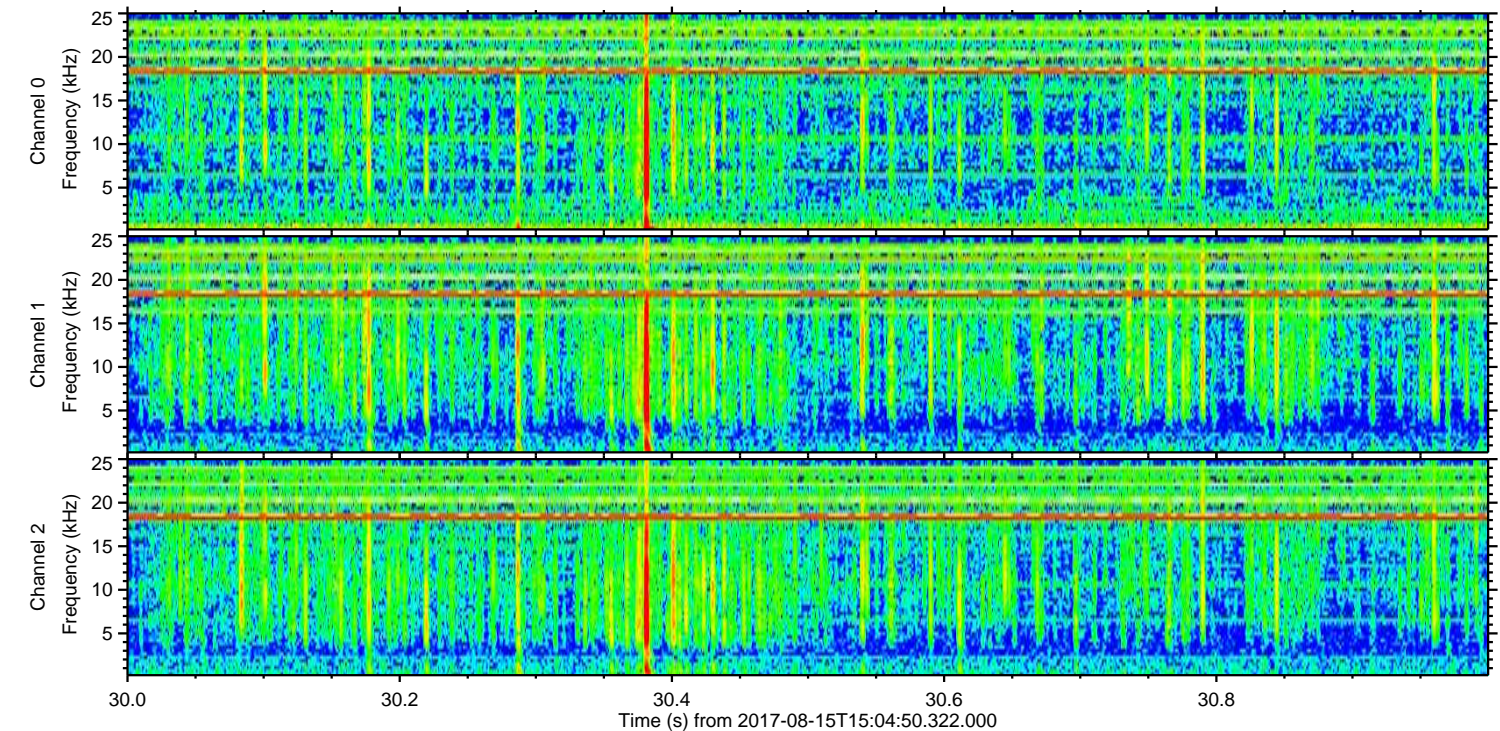
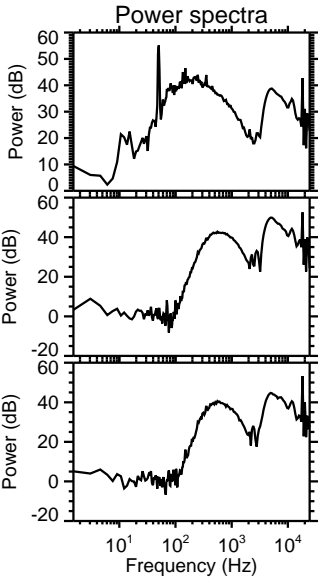
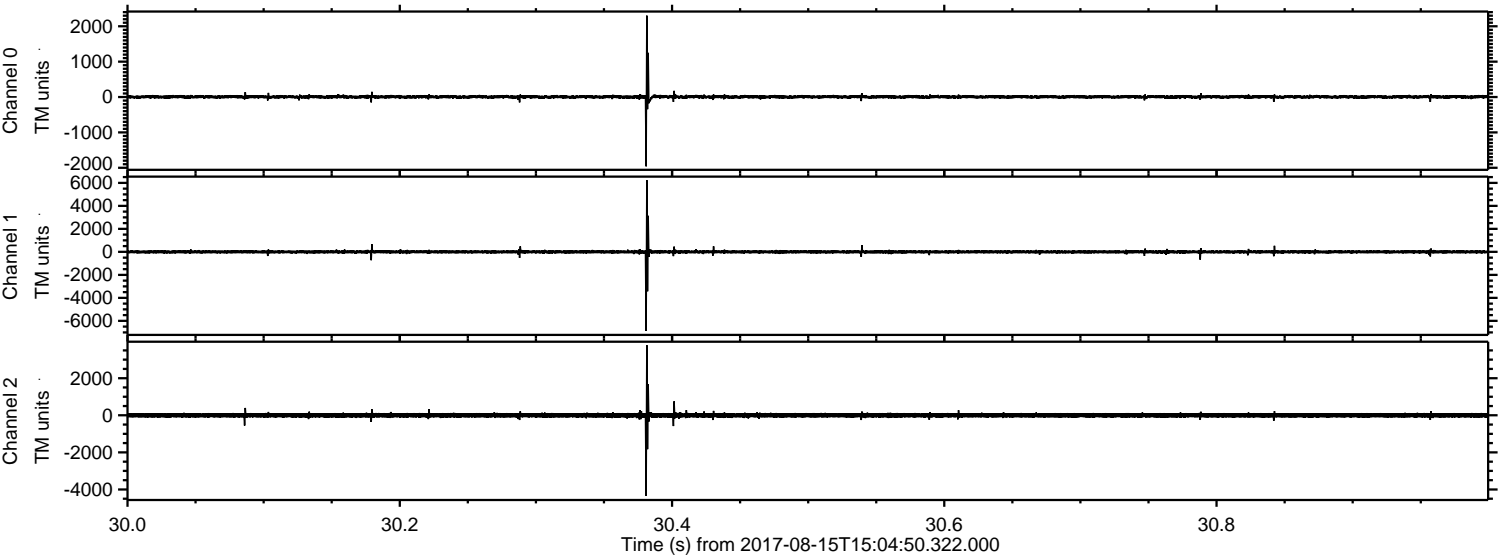

Channel 0  
mn: -1960  
mx: 2302  
 $\mu$ : 4.8  
 $\sigma$ : 29.7

Channel 1  
mn: -6876  
mx: 6231  
 $\mu$ : -2.9  
 $\sigma$ : 89.5

Channel 2  
mn: -4351  
mx: 3779  
 $\mu$ : -1.1  
 $\sigma$ : 74.7



Processed Tue Aug 15 17:13:05 2017 by ELM ver.2012-10-06 from 001\_\_elm20170815\_150449\_\_dat00.bin

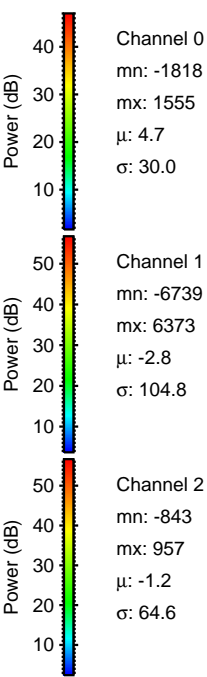
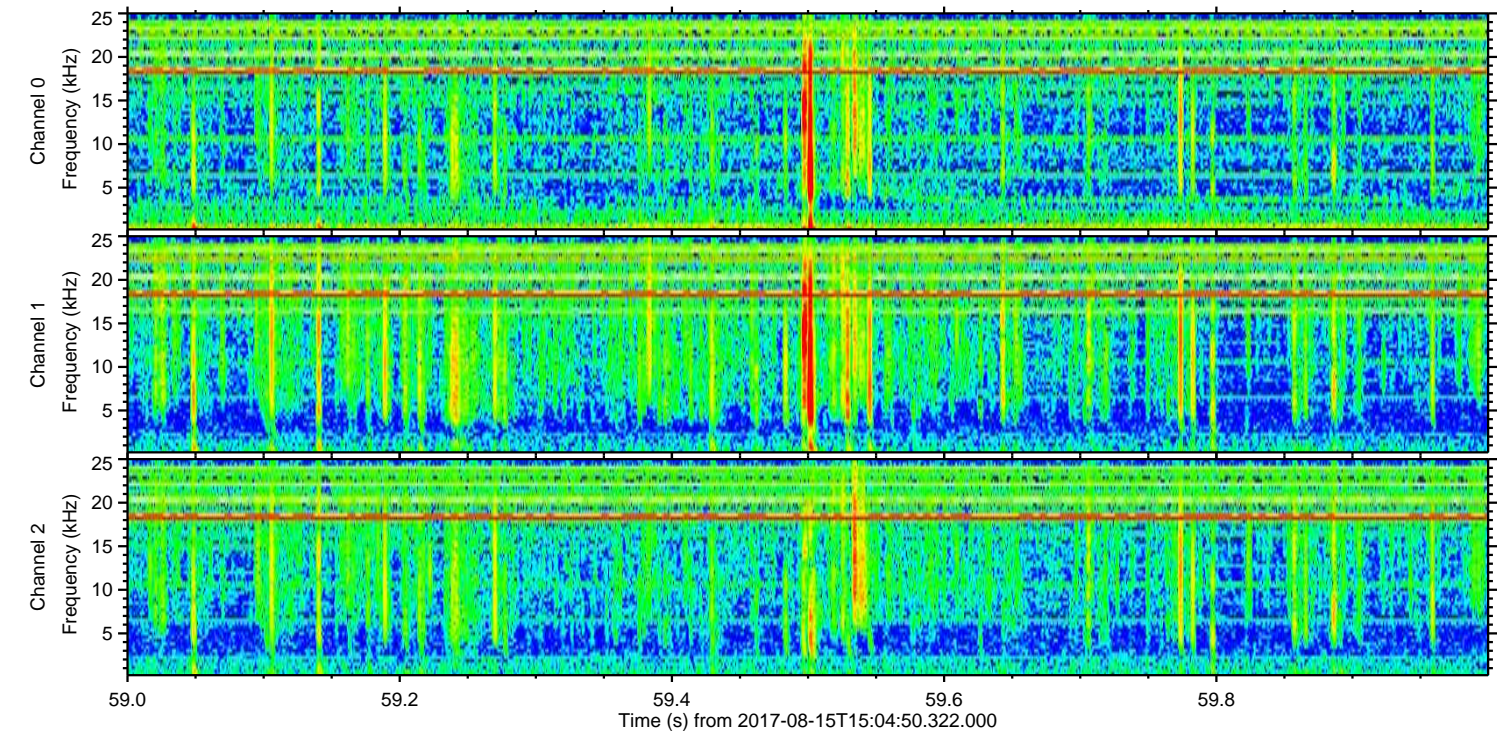
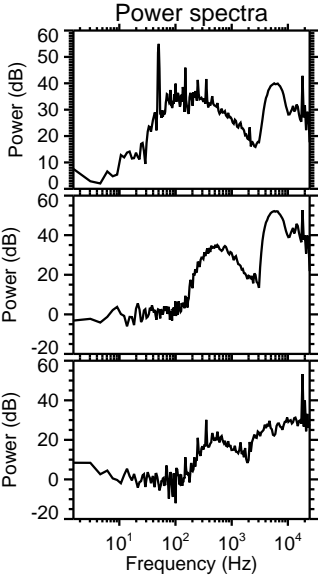
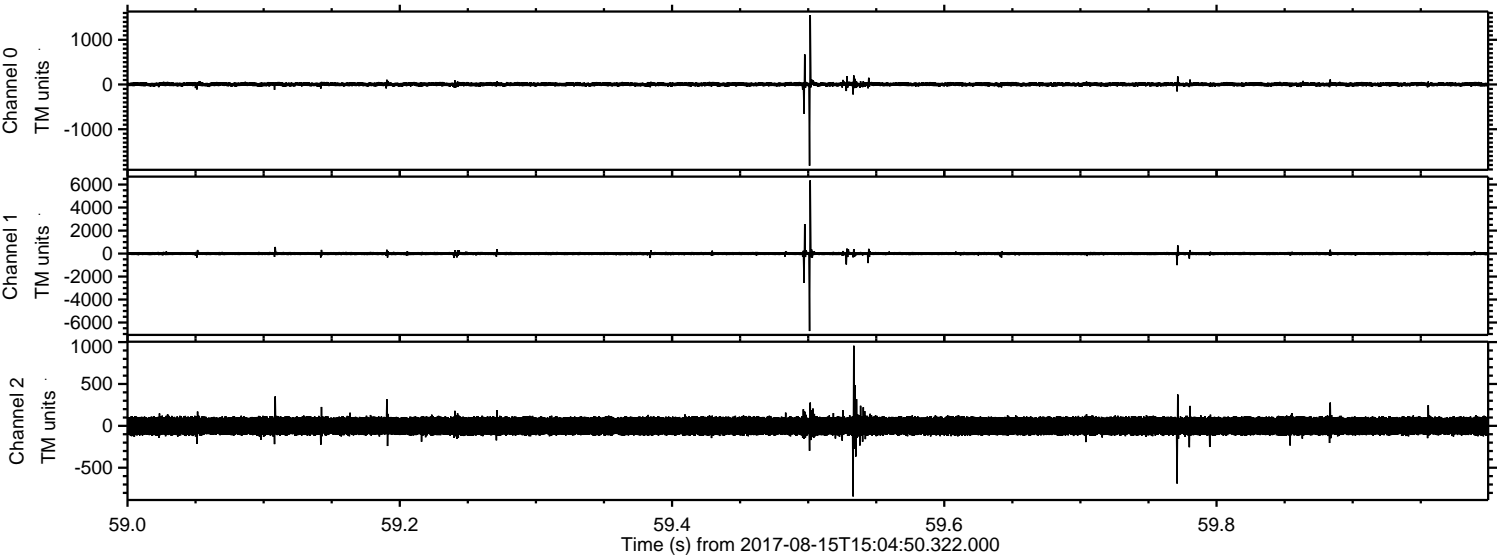

Channel 0  
mn: -1818  
mx: 1555  
 $\mu$ : 4.7  
 $\sigma$ : 30.0

Channel 1  
mn: -6739  
mx: 6373  
 $\mu$ : -2.8  
 $\sigma$ : 104.8

Channel 2  
mn: -843  
mx: 957  
 $\mu$ : -1.2  
 $\sigma$ : 64.6



Processed Tue Aug 15 17:13:06 2017 by ELM ver.2012-10-06 from 001\_\_elm20170815\_150449\_\_dat00.bin

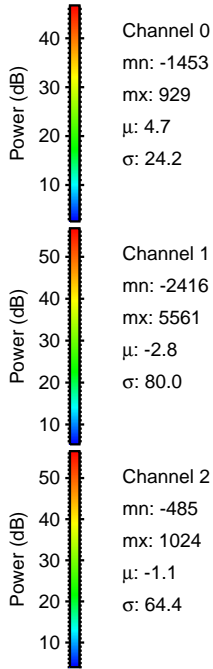
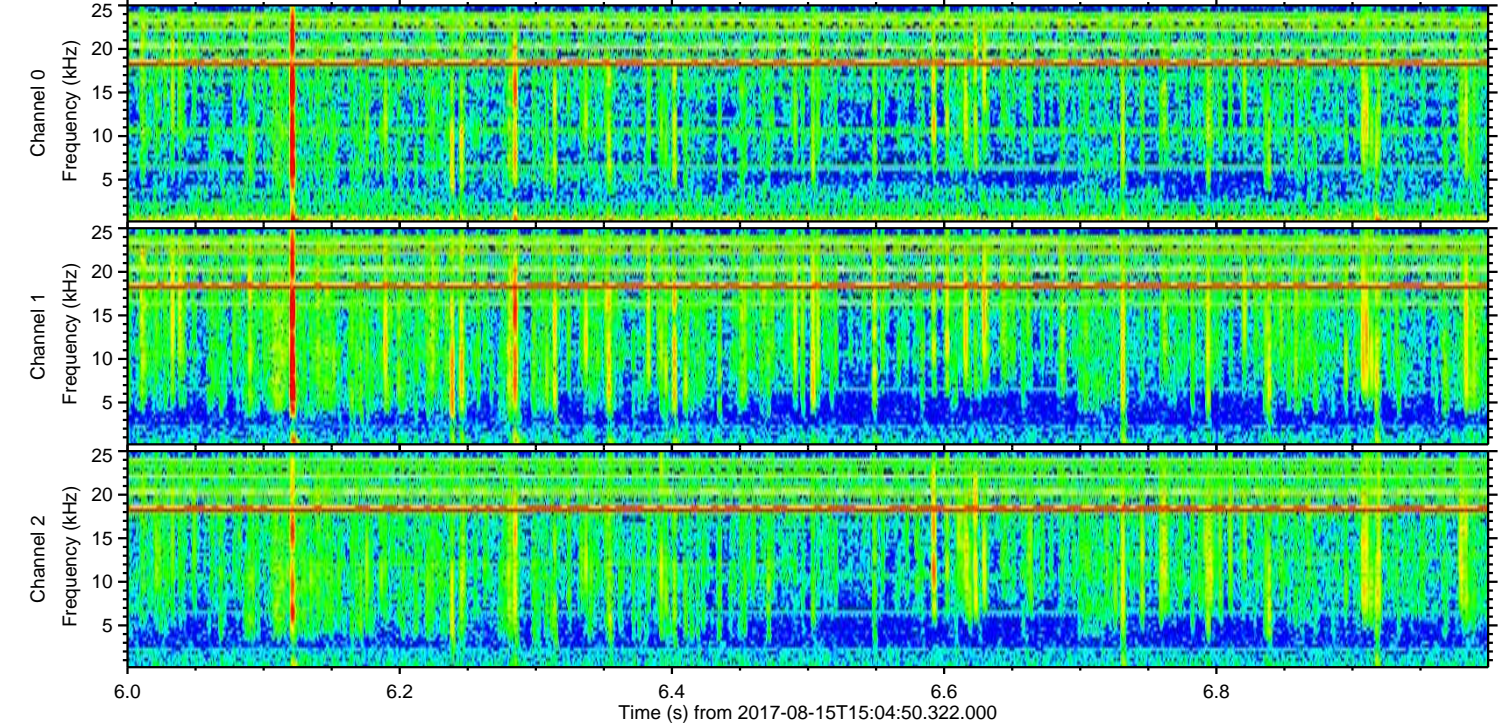
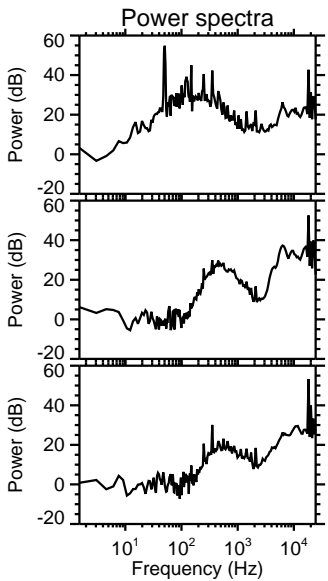
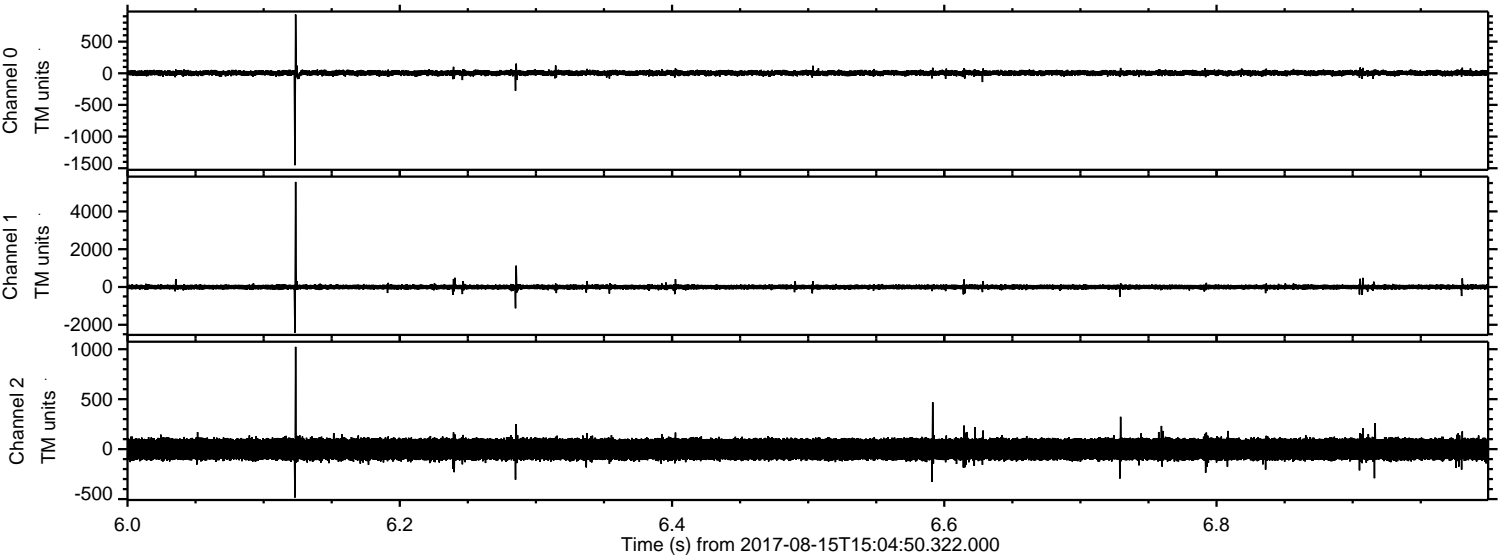



Processed Tue Aug 15 17:13:06 2017 by ELM ver.2012-10-06 from 001\_\_elm20170815\_150449\_\_dat00.bin

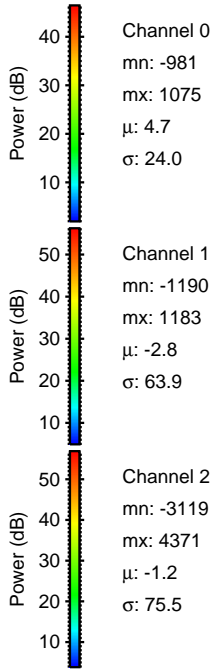
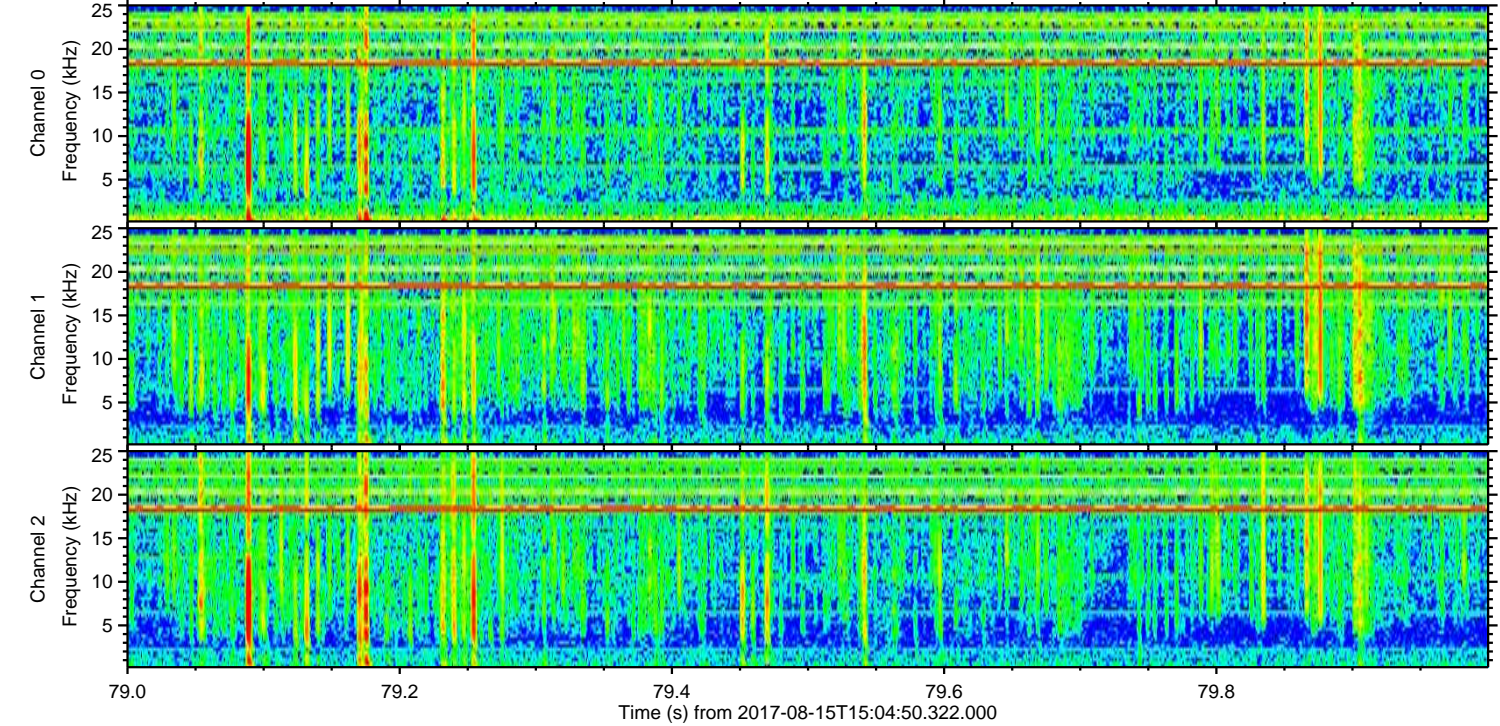
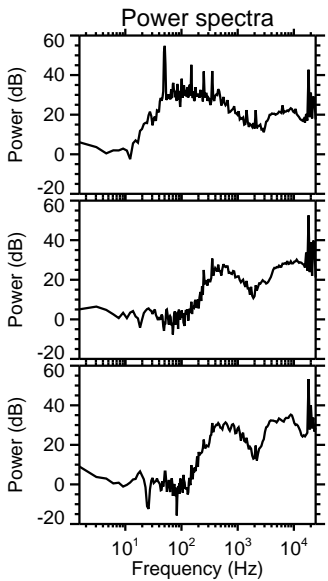
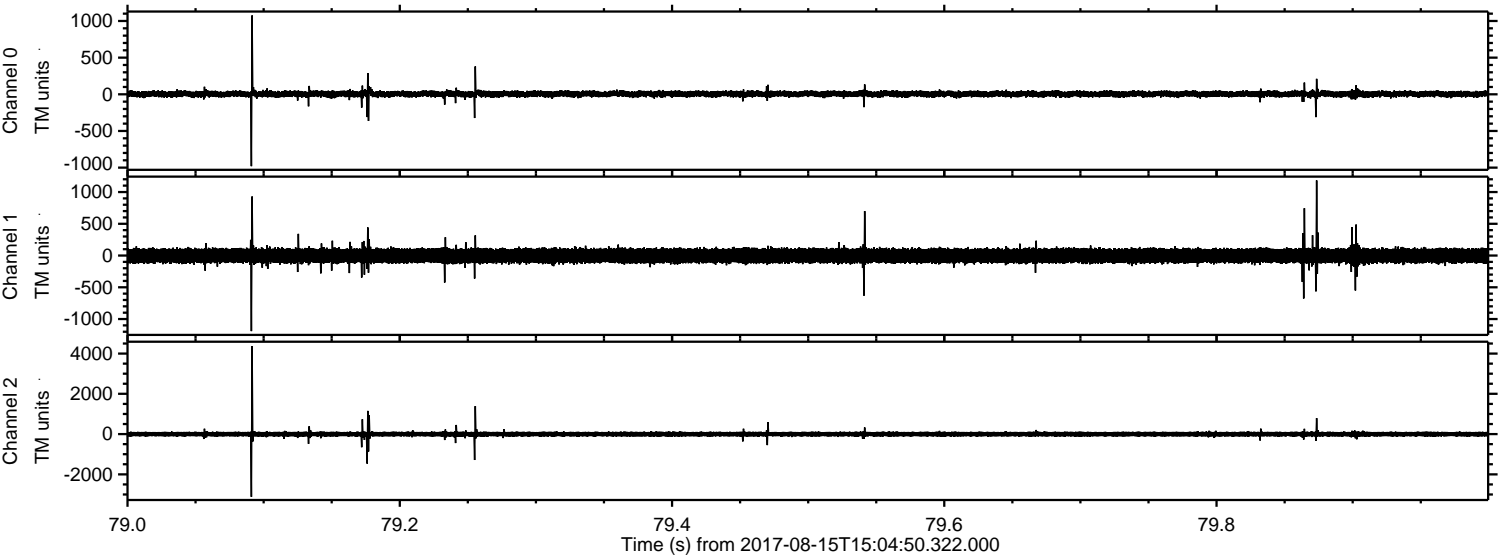

Channel 0  
mn: -981  
mx: 1075  
 $\mu$ : 4.7  
 $\sigma$ : 24.0

Channel 1  
mn: -1190  
mx: 1183  
 $\mu$ : -2.8  
 $\sigma$ : 63.9

Channel 2  
mn: -3119  
mx: 4371  
 $\mu$ : -1.2  
 $\sigma$ : 75.5



ELMAVAN 3D WAVEFORMS (Measured data sampled at 50 kHz) 51000 packets of 144 samples from 2017-08-15T15:04:50.322.000. Part 105/147

