

# ELMAVAN 3D WAVEFORMS (Measured data sampled at 50 kHz) 51000 packets of 144 samples from 2017-08-15T14:04:47.840.999.

Processed Tue Aug 15 16:12:54 2017 by ELM ver.2012-10-06 from 001\_\_elm20170815\_140446\_\_dat00.bin

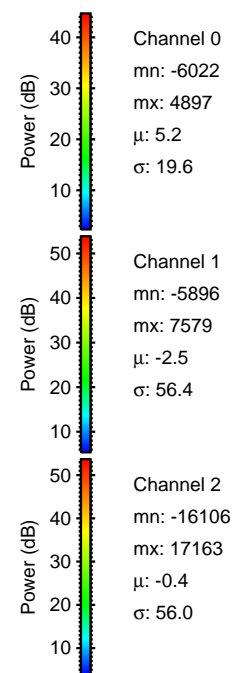

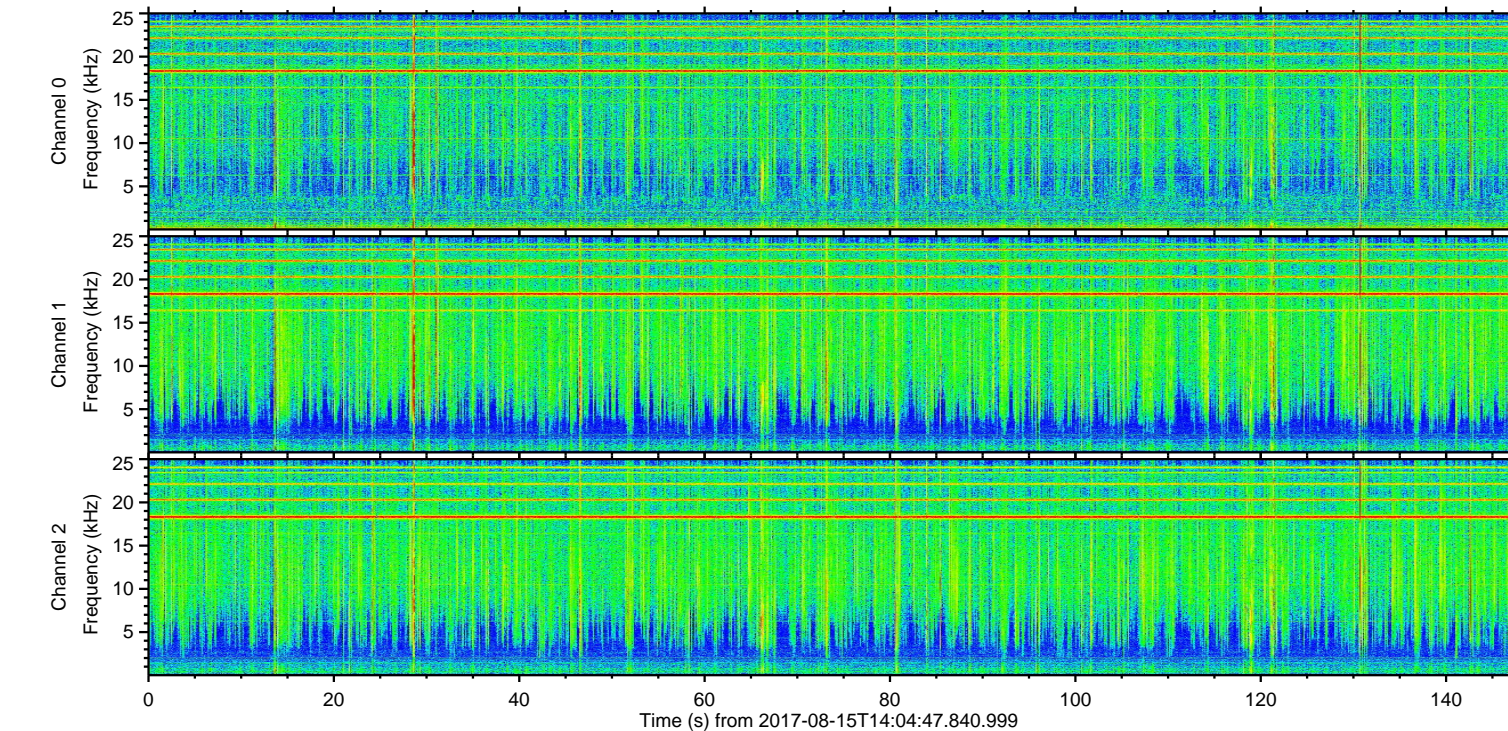
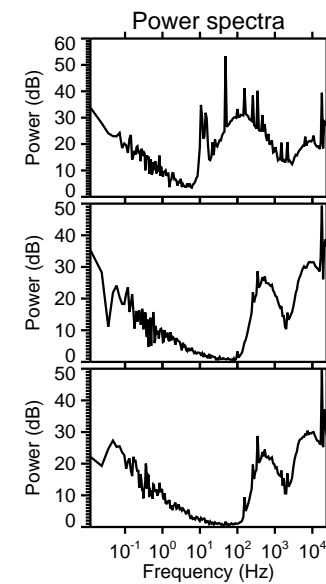
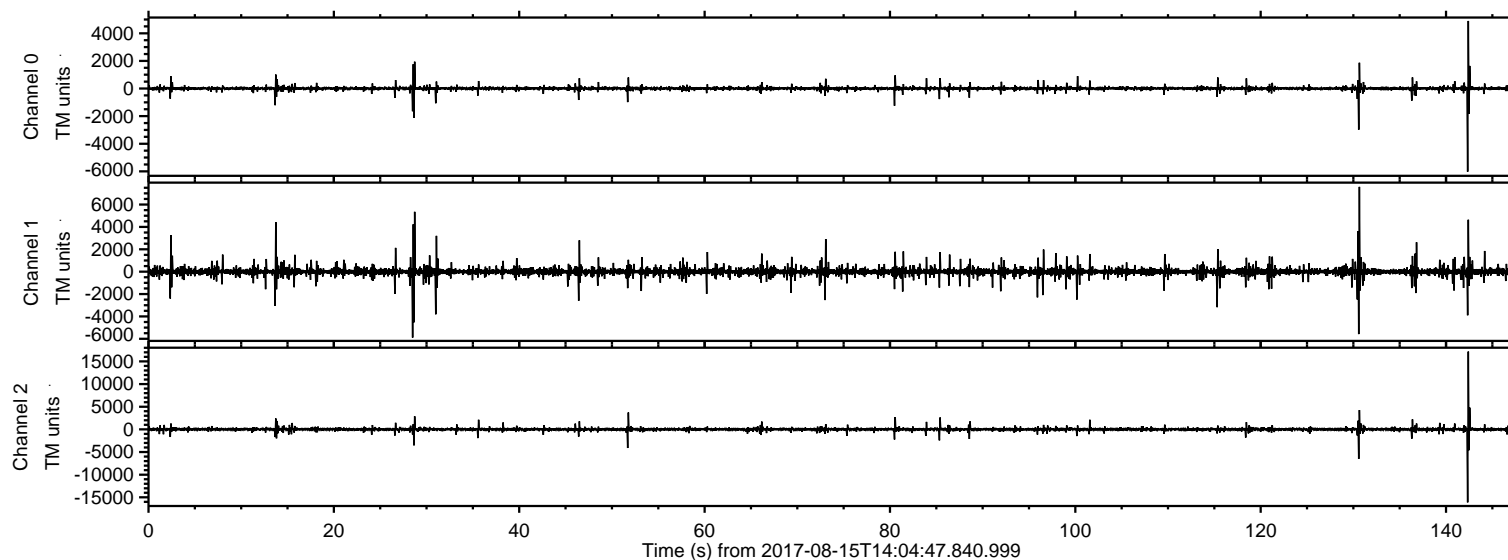

ELMAVAN 3D WAVEFORMS (Measured data sampled at 50 kHz) 51000 packets of 144 samples from 2017-08-15T14:04:47.840.999. Part 143/147

Processed Tue Aug 15 16:13:02 2017 by ELM ver.2012-10-06 from 001\_\_elm20170815\_140446\_\_dat00.bin

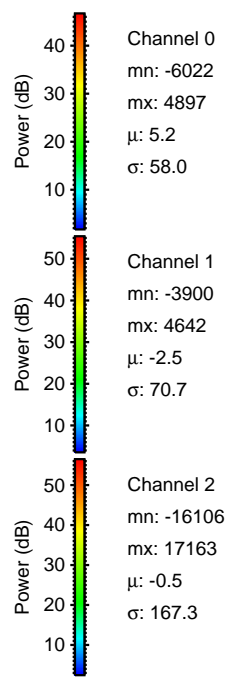
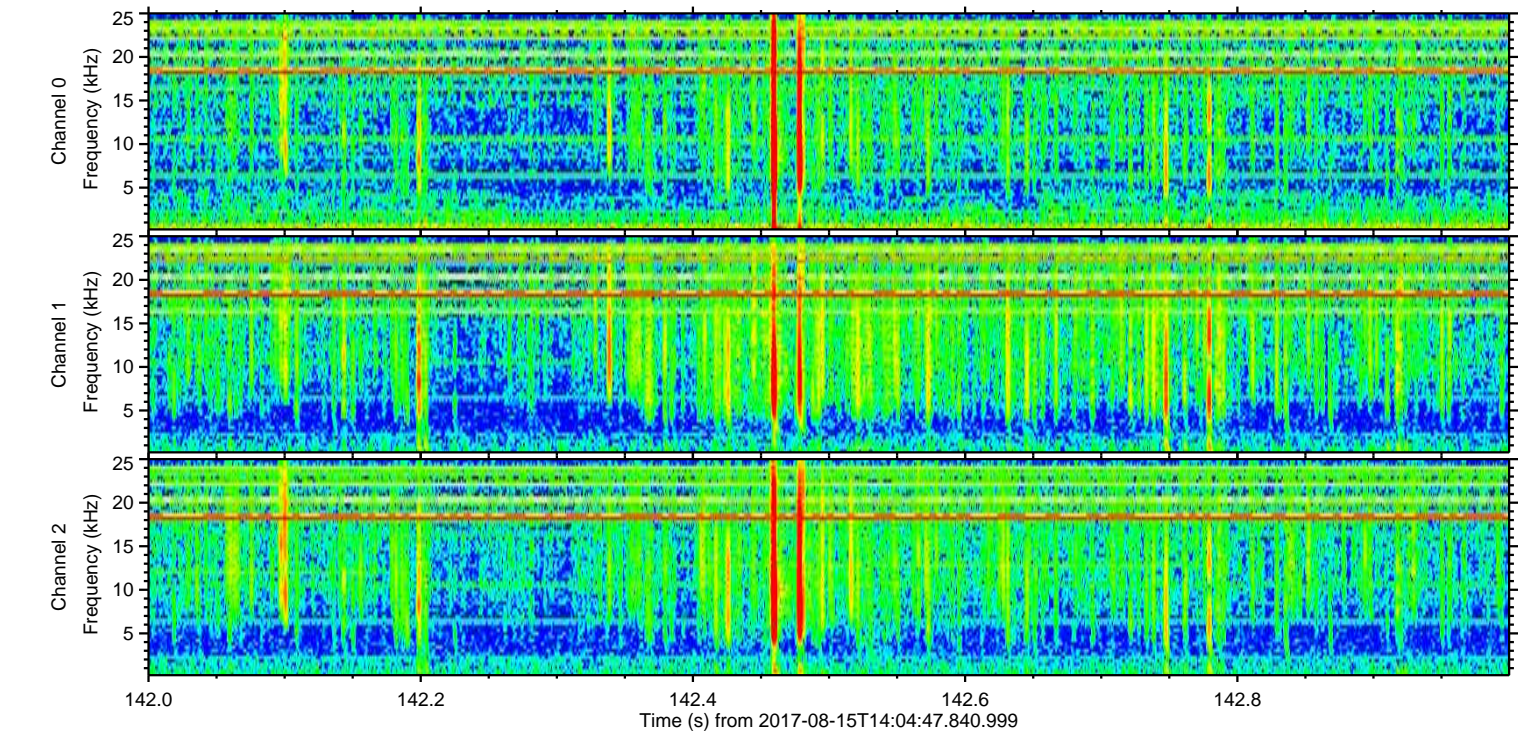
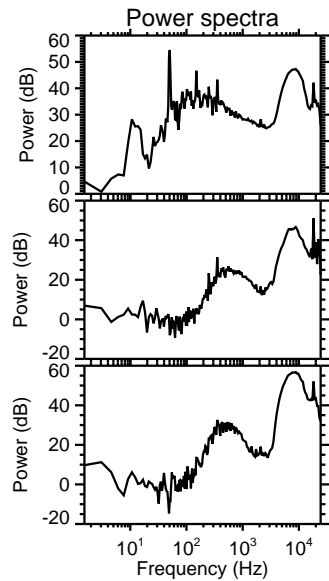
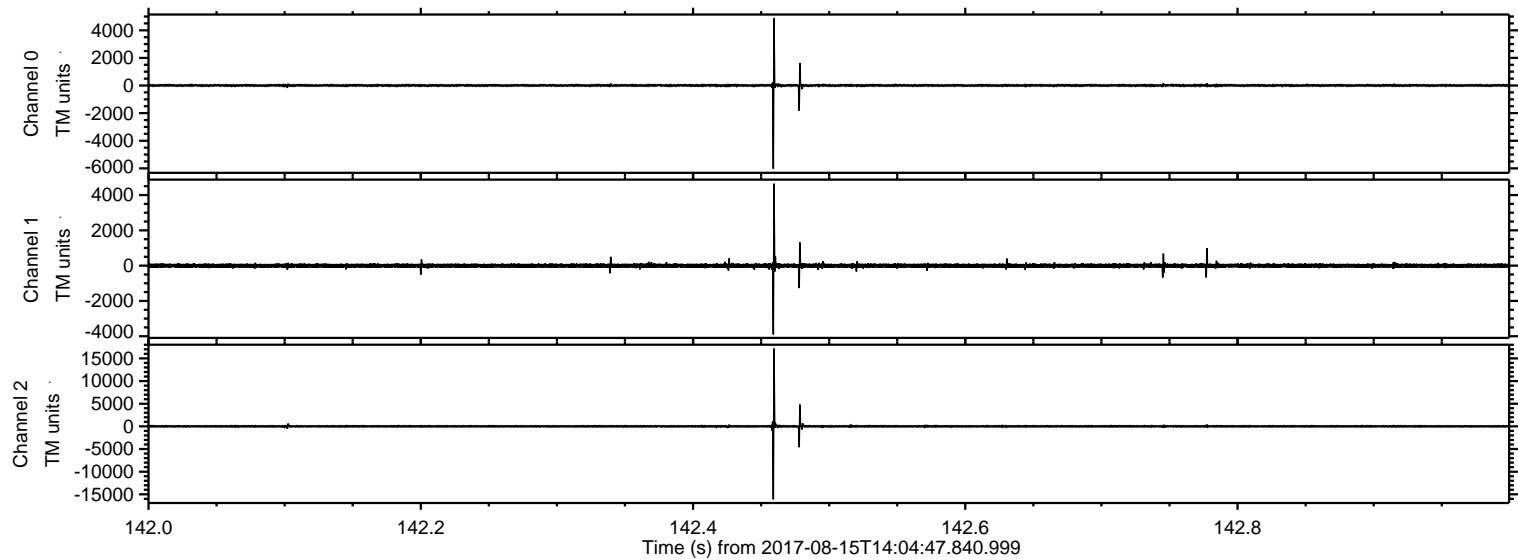

Channel 0  
mn: -6022  
mx: 4897  
 $\mu$ : 5.2  
 $\sigma$ : 58.0

Channel 1  
mn: -3900  
mx: 4642  
 $\mu$ : -2.5  
 $\sigma$ : 70.7

Channel 2  
mn: -16106  
mx: 17163  
 $\mu$ : -0.5  
 $\sigma$ : 167.3



ELMAVAN 3D WAVEFORMS (Measured data sampled at 50 kHz) 51000 packets of 144 samples from 2017-08-15T14:04:47.840.999. Part 131/147

Processed Tue Aug 15 16:13:03 2017 by ELM ver.2012-10-06 from 001\_\_elm20170815\_140446\_\_dat00.bin

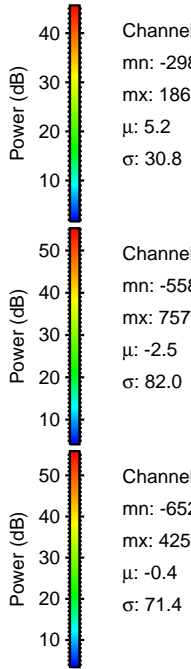
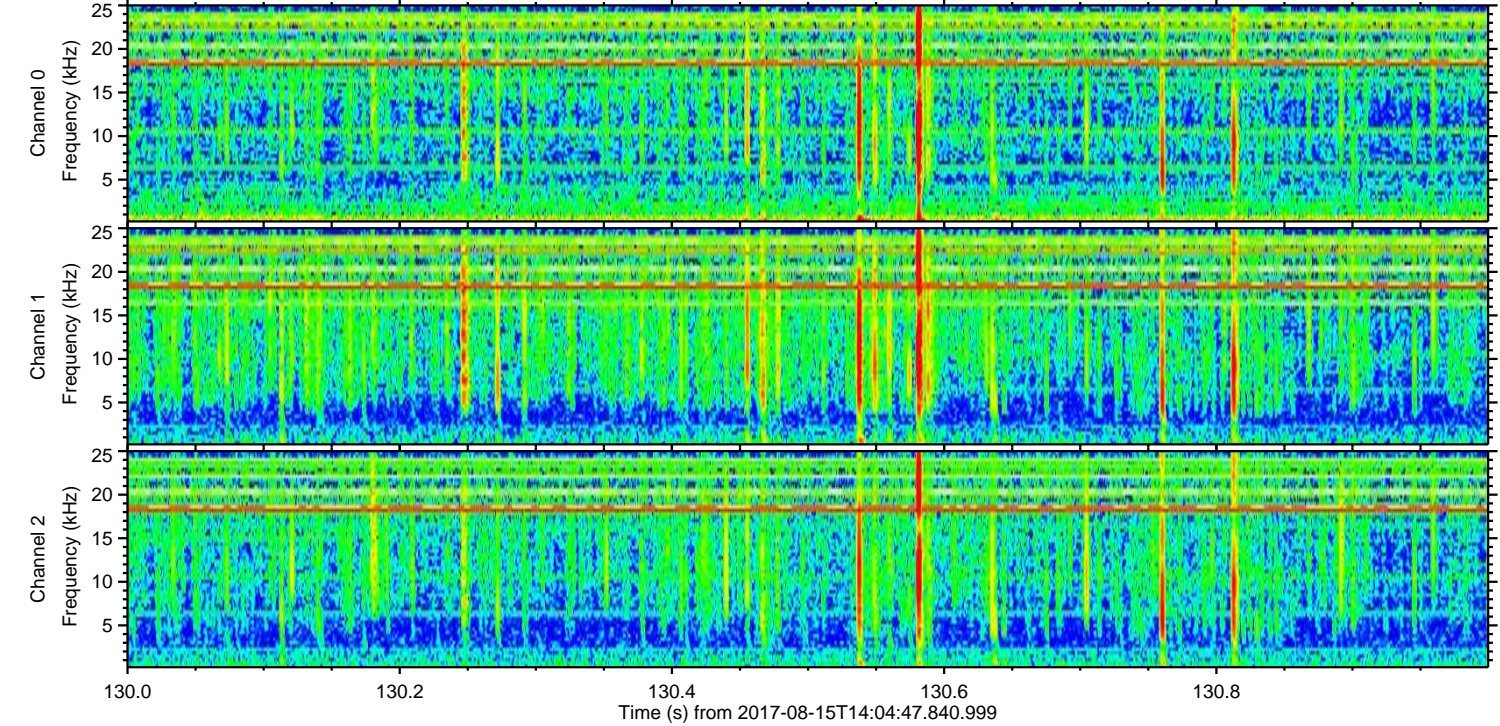
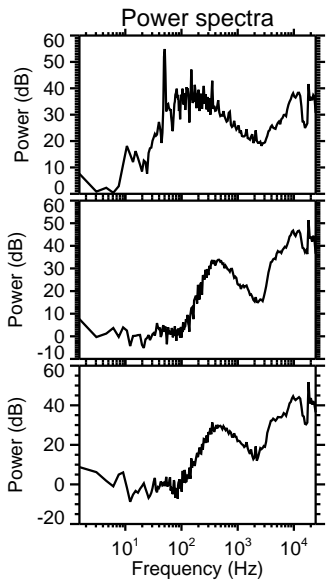
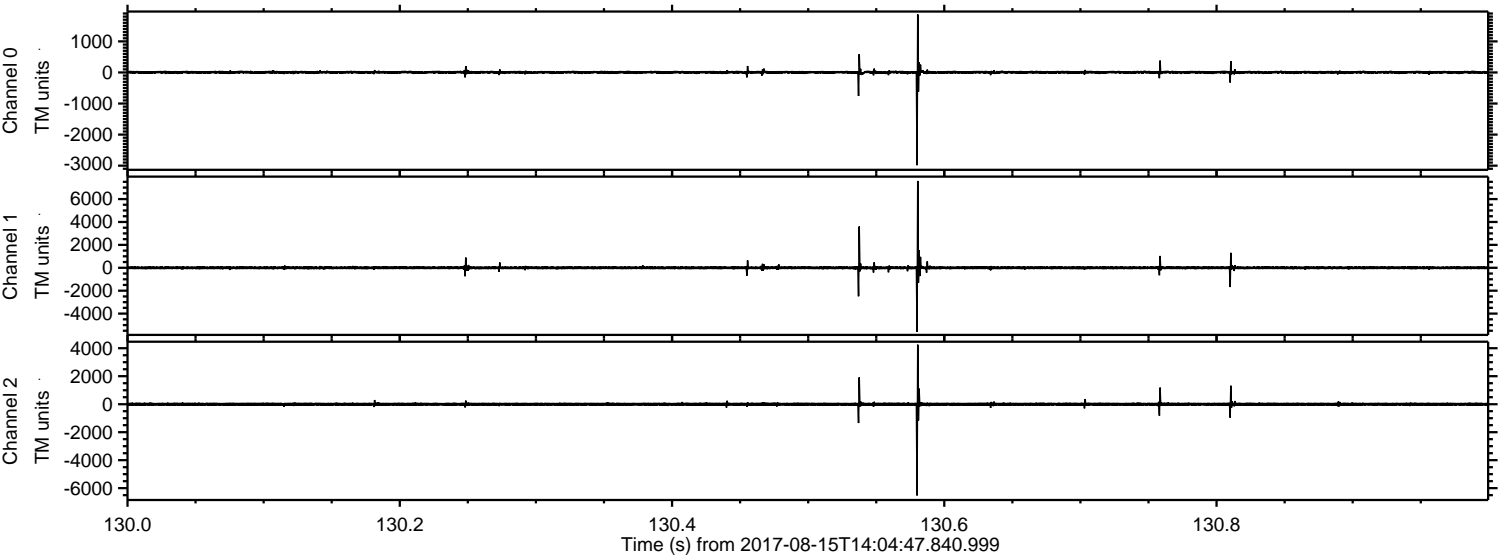

Channel 0  
mn: -2985  
mx: 1869  
 $\mu$ : 5.2  
 $\sigma$ : 30.8

Channel 1  
mn: -5581  
mx: 7579  
 $\mu$ : -2.5  
 $\sigma$ : 82.0

Channel 2  
mn: -6520  
mx: 4253  
 $\mu$ : -0.4  
 $\sigma$ : 71.4



Processed Tue Aug 15 16:13:03 2017 by ELM ver.2012-10-06 from 001\_\_elm20170815\_140446\_\_dat00.bin

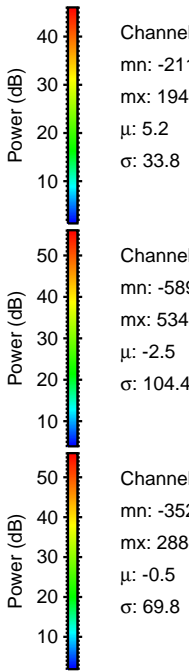
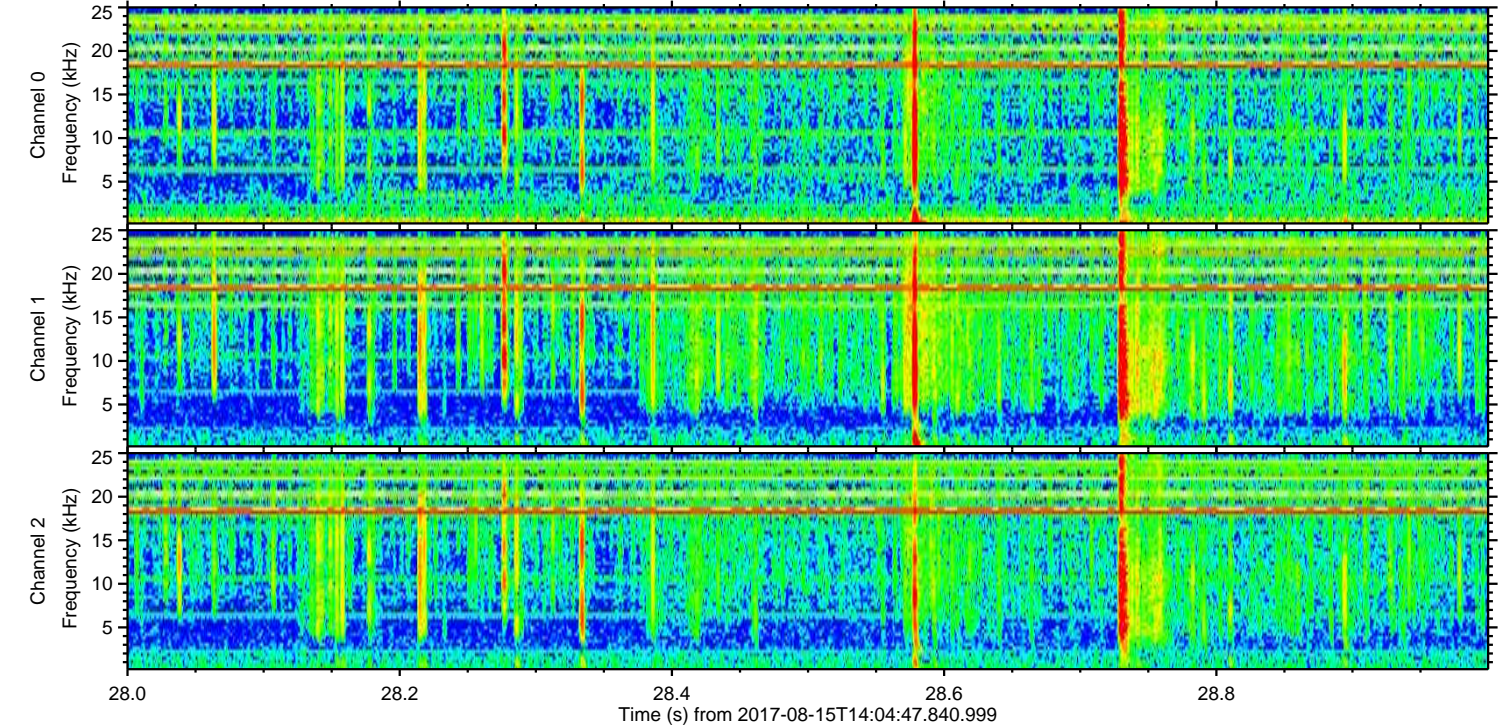
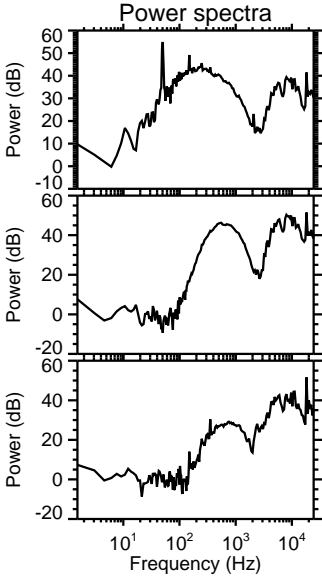
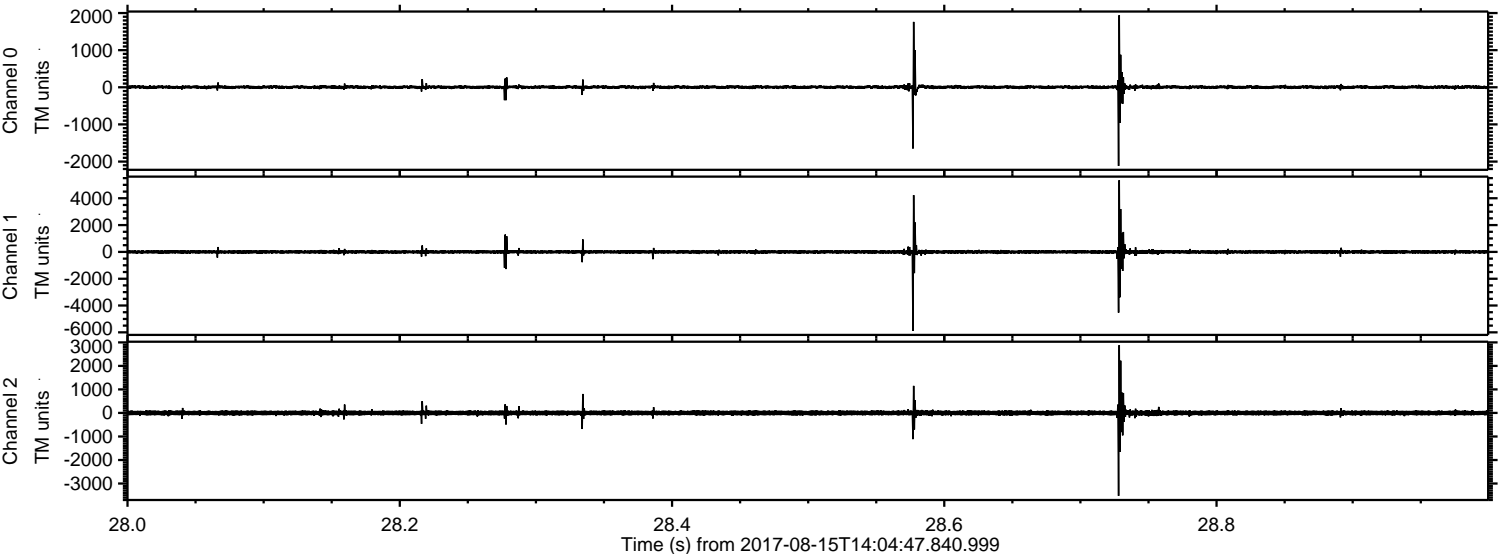



ELMAVAN 3D WAVEFORMS (Measured data sampled at 50 kHz) 51000 packets of 144 samples from 2017-08-15T14:04:47.840.999. Part 14/147

Processed Tue Aug 15 16:13:04 2017 by ELM ver.2012-10-06 from 001\_\_elm20170815\_140446\_\_dat00.bin

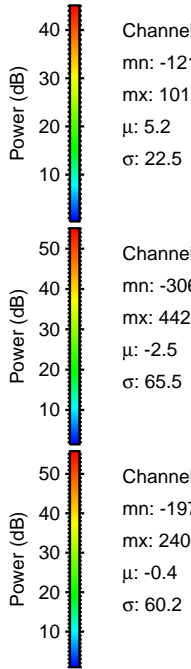
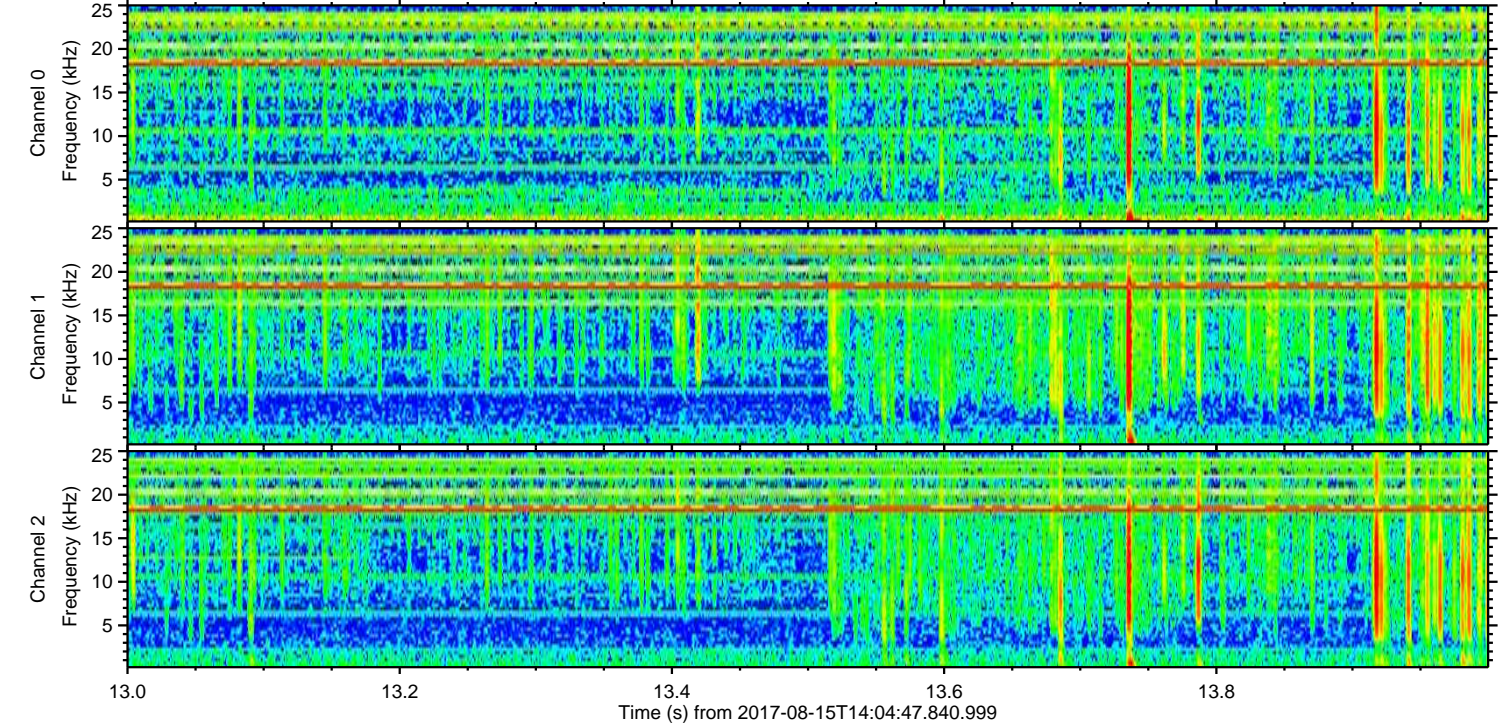
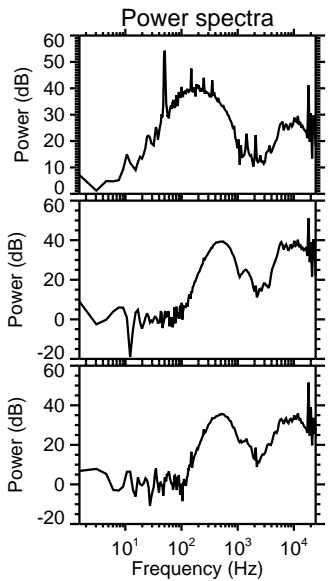
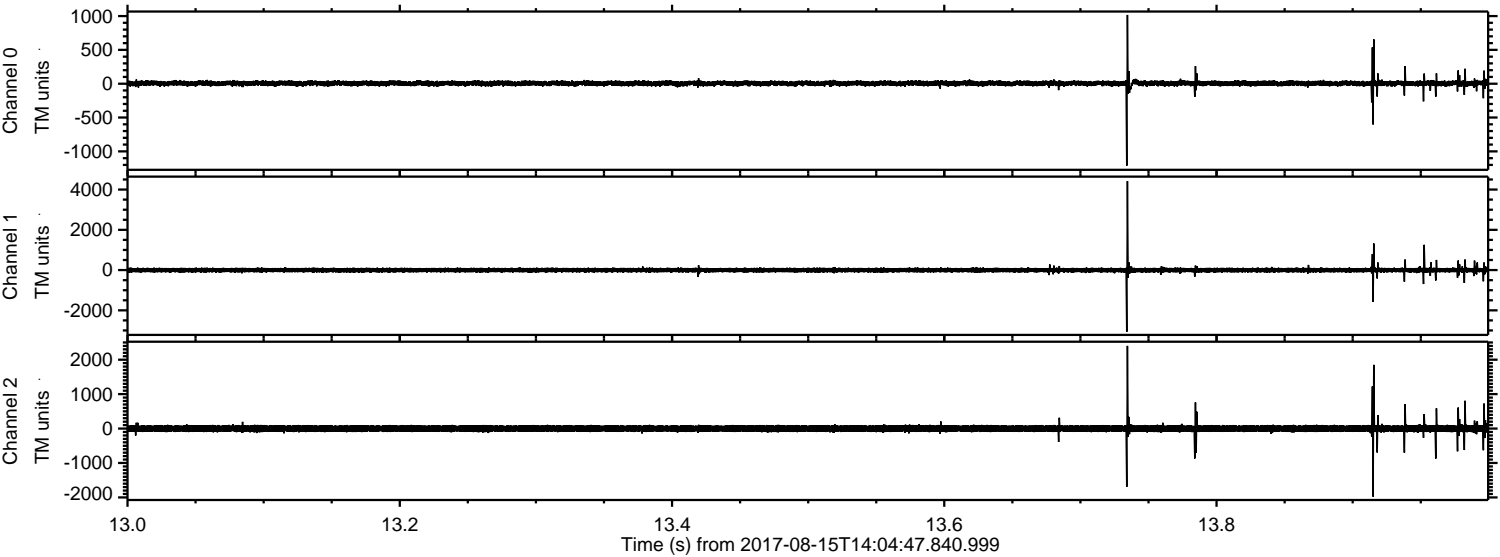

Channel 0  
mn: -1212  
mx: 1016  
 $\mu$ : 5.2  
 $\sigma$ : 22.5

Channel 1  
mn: -3067  
mx: 4422  
 $\mu$ : -2.5  
 $\sigma$ : 65.5

Channel 2  
mn: -1976  
mx: 2402  
 $\mu$ : -0.4  
 $\sigma$ : 60.2



Processed Tue Aug 15 16:13:05 2017 by ELM ver.2012-10-06 from 001\_\_elm20170815\_140446\_\_dat00.bin

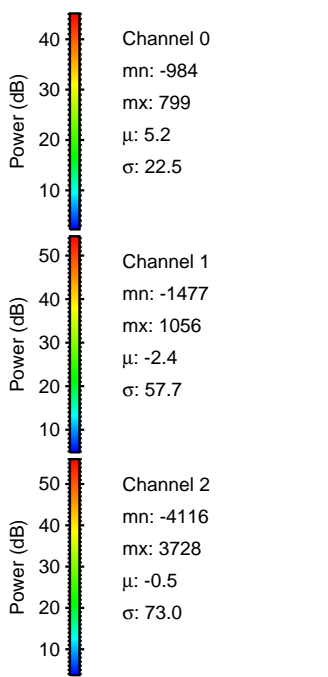
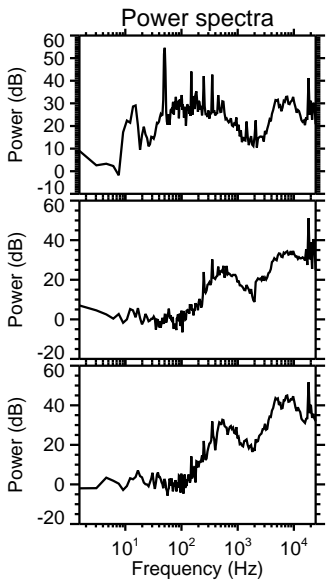
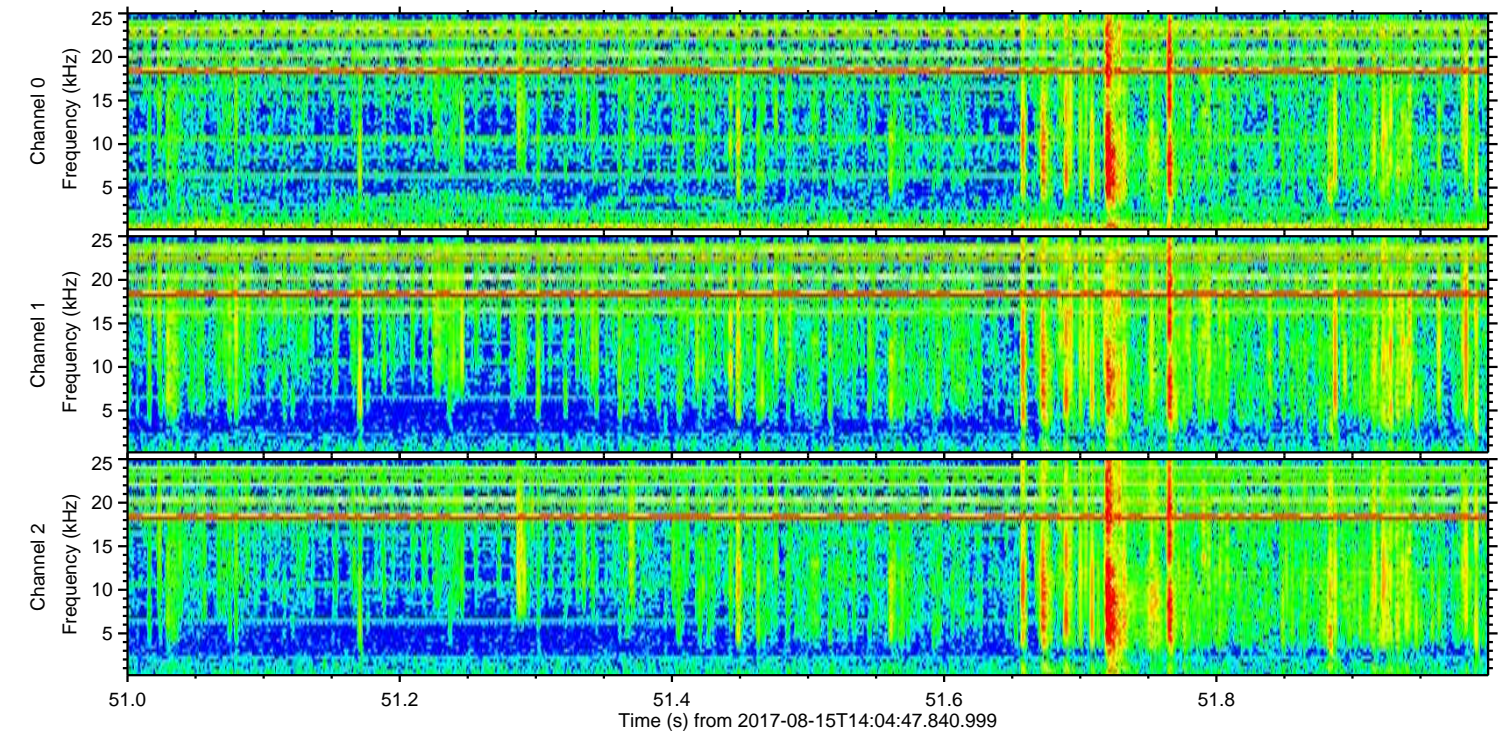
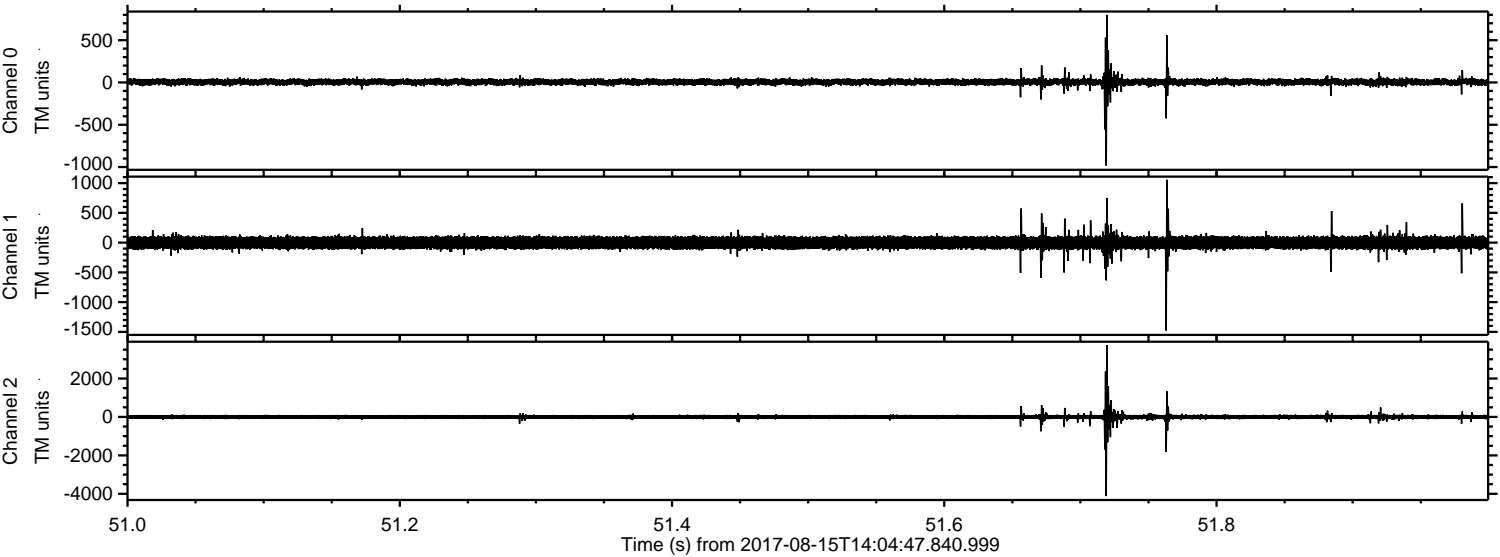

Channel 0  
mn: -984  
mx: 799  
 $\mu$ : 5.2  
 $\sigma$ : 22.5

Channel 1  
mn: -1477  
mx: 1056  
 $\mu$ : -2.4  
 $\sigma$ : 57.7

Channel 2  
mn: -4116  
mx: 3728  
 $\mu$ : -0.5  
 $\sigma$ : 73.0



Processed Tue Aug 15 16:13:05 2017 by ELM ver.2012-10-06 from 001\_\_elm20170815\_140446\_\_dat00.bin

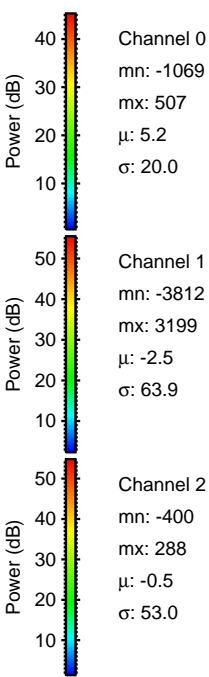
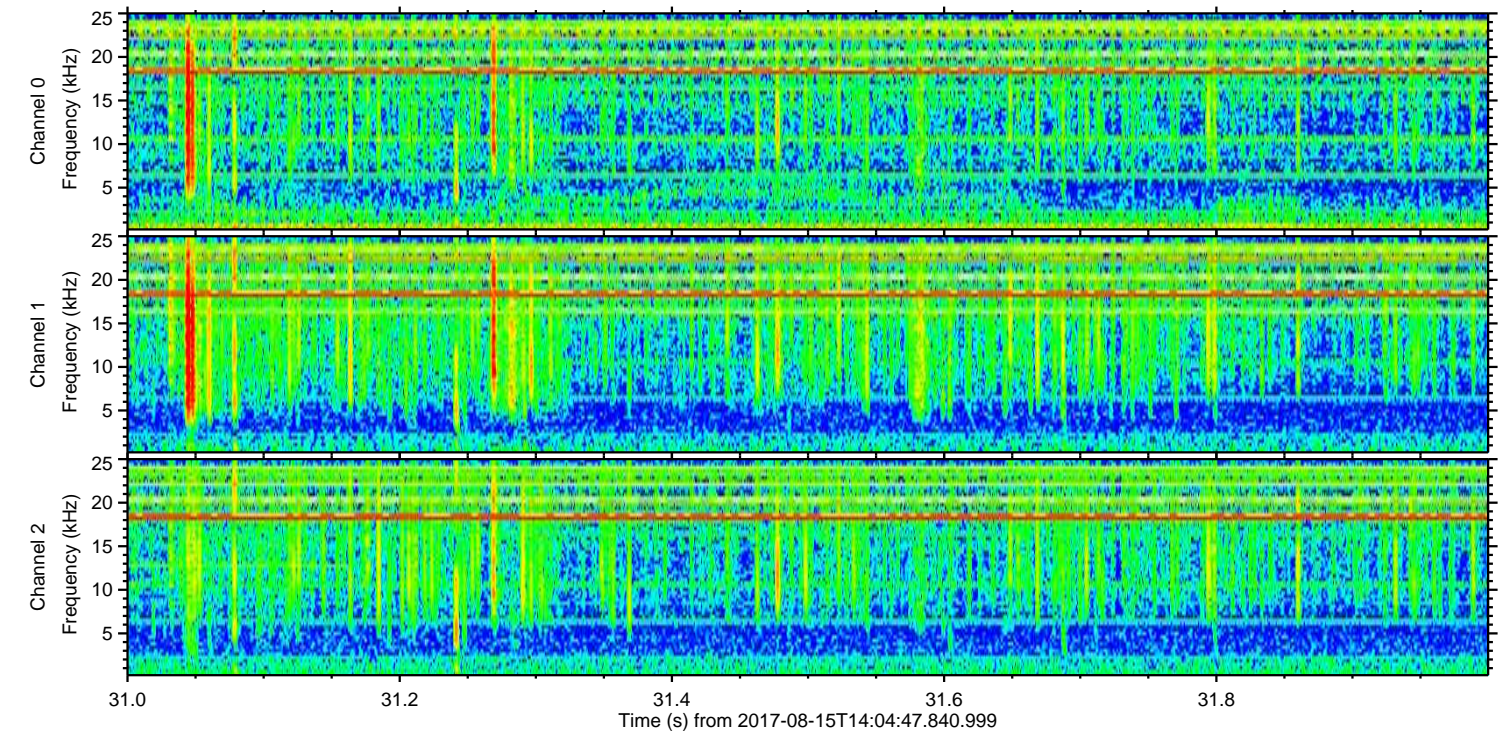
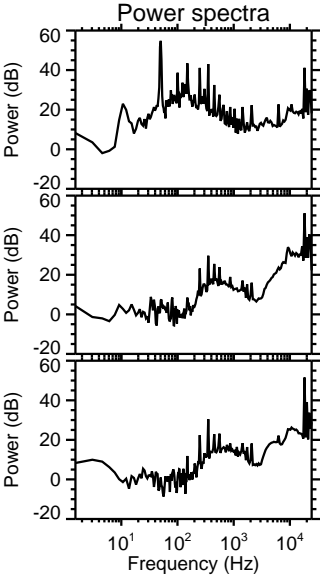
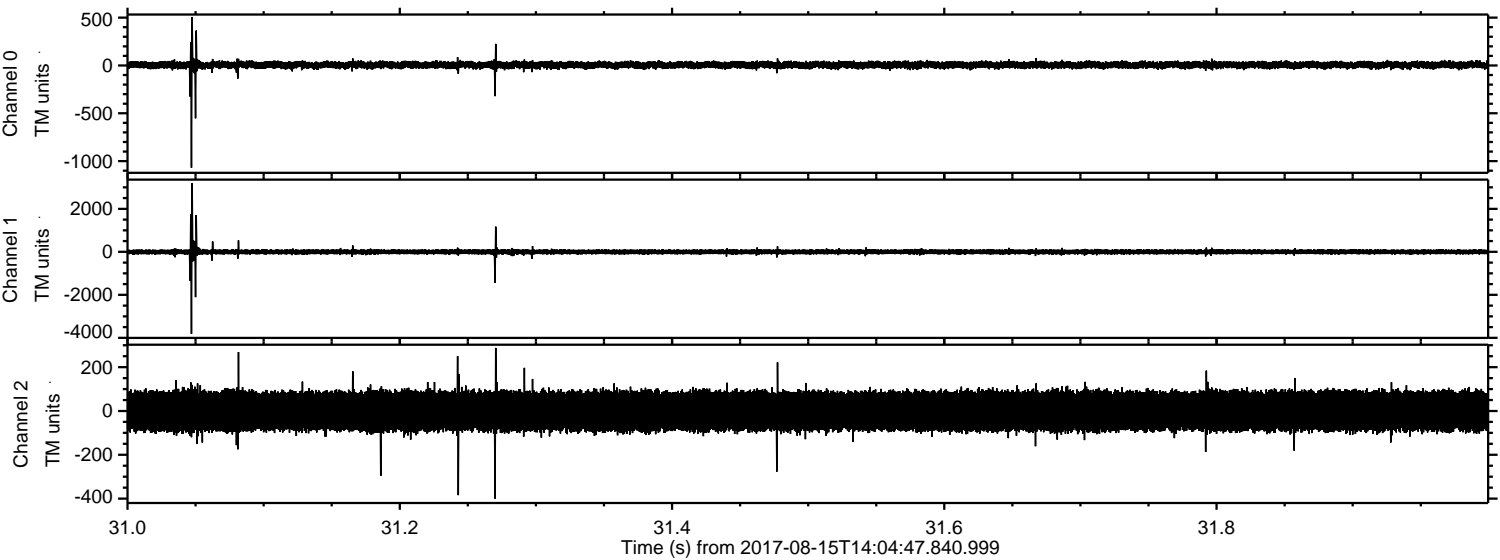



Processed Tue Aug 15 16:13:06 2017 by ELM ver.2012-10-06 from 001\_\_elm20170815\_140446\_\_dat00.bin

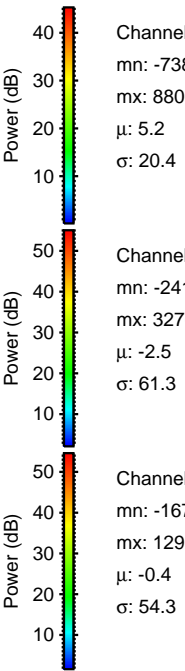
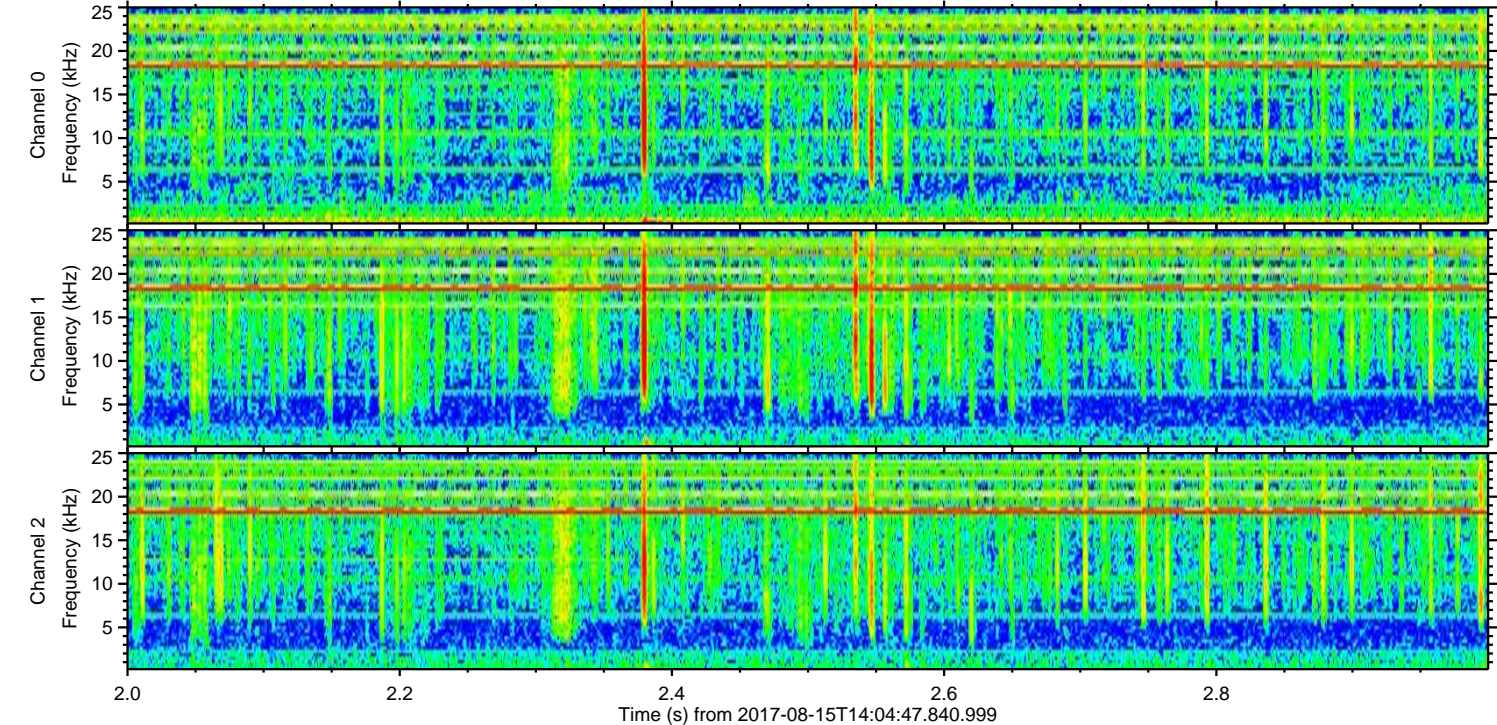
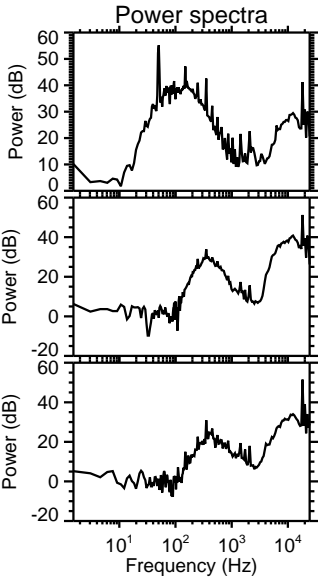
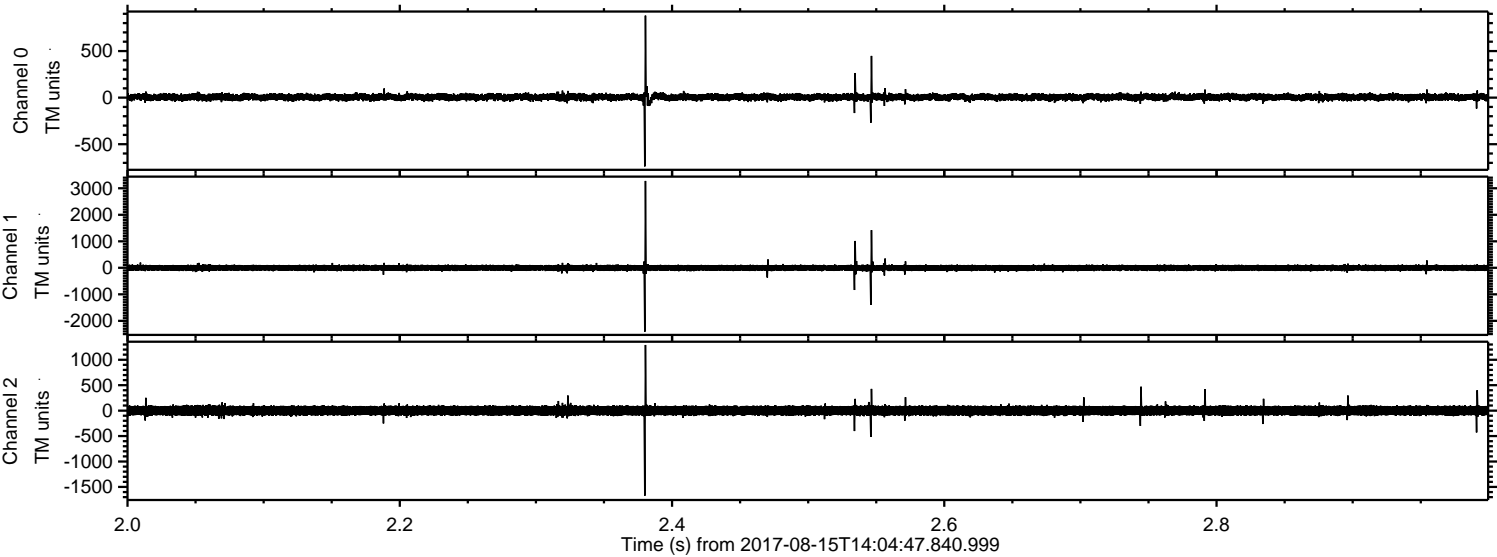

Channel 0  
mn: -738  
mx: 880  
 $\mu$ : 5.2  
 $\sigma$ : 20.4

Channel 1  
mn: -2410  
mx: 3276  
 $\mu$ : -2.5  
 $\sigma$ : 61.3

Channel 2  
mn: -1673  
mx: 1290  
 $\mu$ : -0.4  
 $\sigma$ : 54.3



ELMAVAN 3D WAVEFORMS (Measured data sampled at 50 kHz) 51000 packets of 144 samples from 2017-08-15T14:04:47.840.999. Part 116/147

Processed Tue Aug 15 16:13:07 2017 by ELM ver.2012-10-06 from 001\_\_elm20170815\_140446\_\_dat00.bin

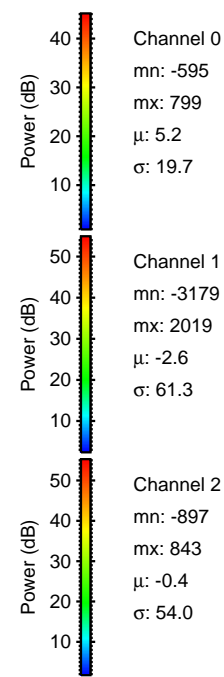
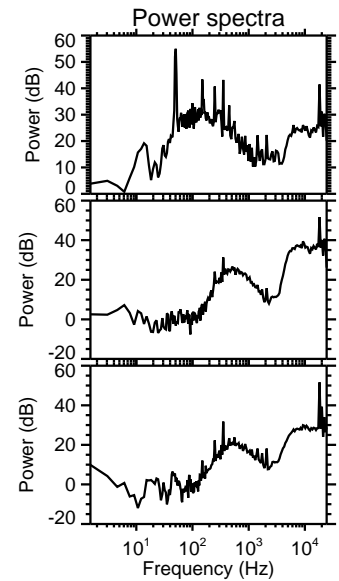
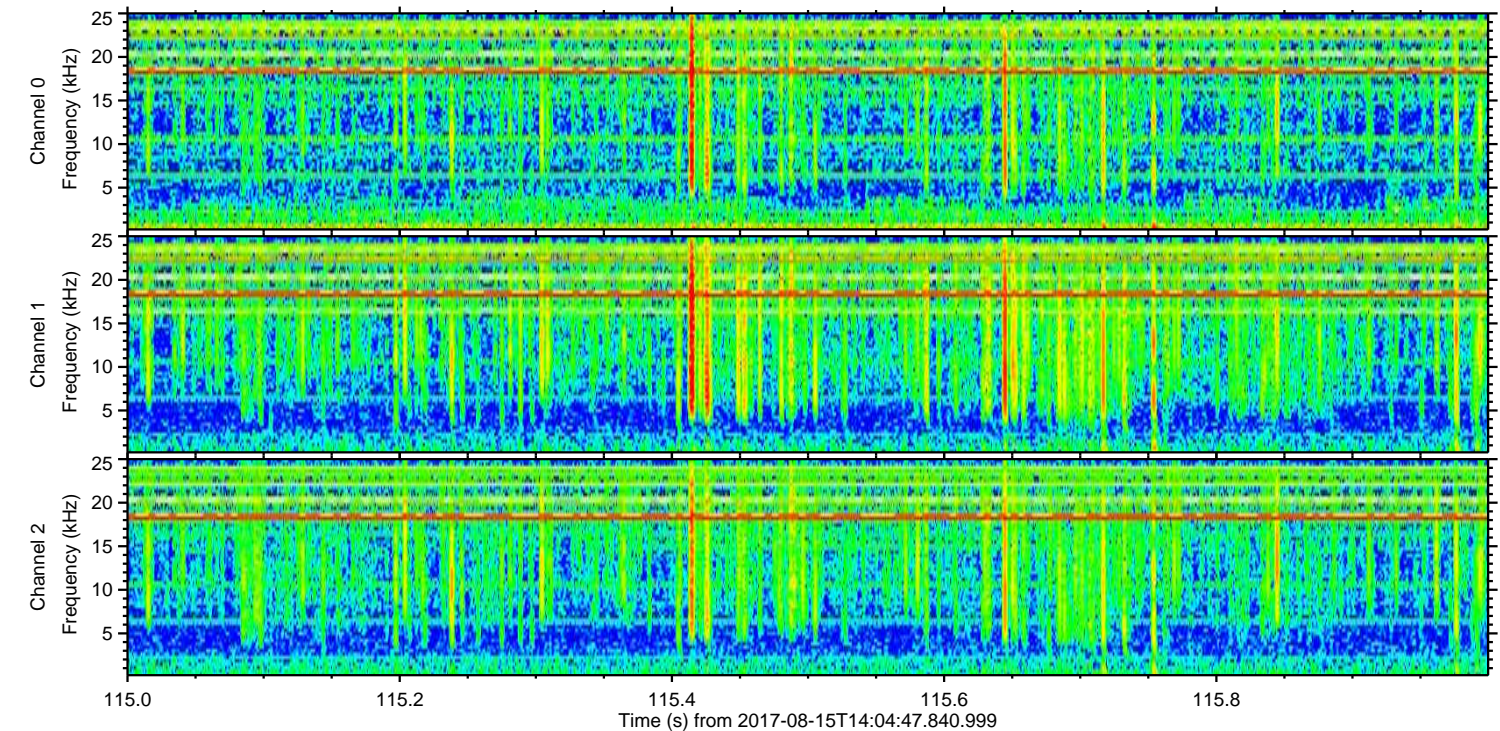
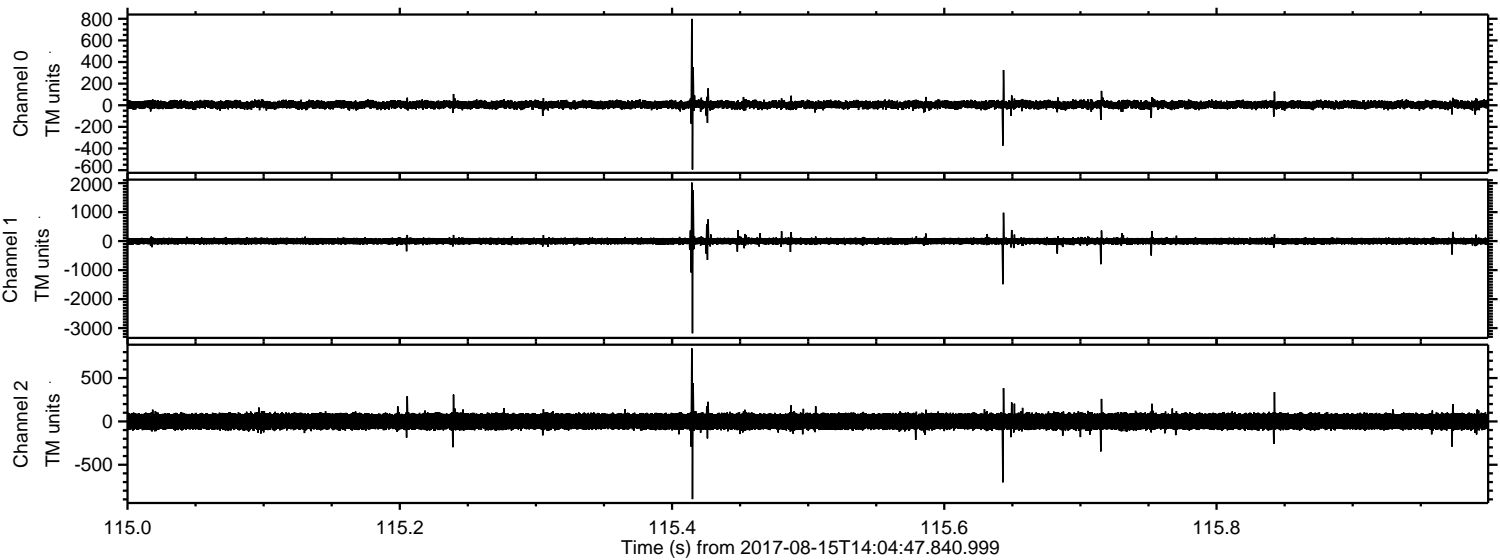



Processed Tue Aug 15 16:13:07 2017 by ELM ver.2012-10-06 from 001\_\_elm20170815\_140446\_\_dat00.bin

