

ELMAVAN 3D WAVEFORMS (Measured data sampled at 50 kHz) 51000 packets of 144 samples from 2017-08-15T13:09:45.557.999.

Processed Tue Aug 15 15:17:48 2017 by ELM ver.2012-10-06 from 001__elm20170815_130944__dat00.bin

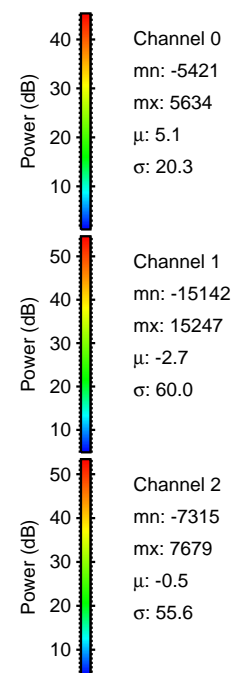

Processed Tue Aug 15 15:17:54 2017 by ELM ver.2012-10-06 from 001__elm20170815_130944__dat00.bin

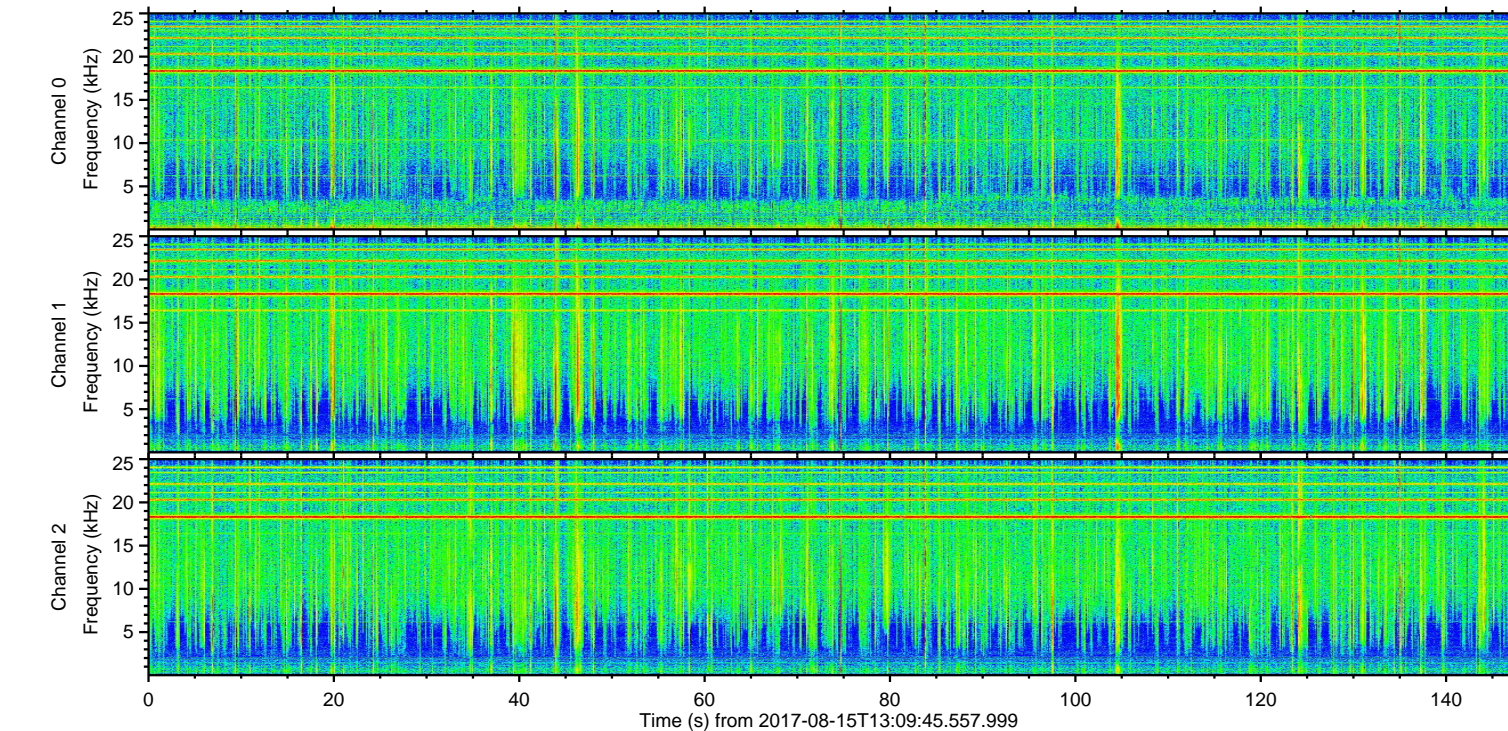
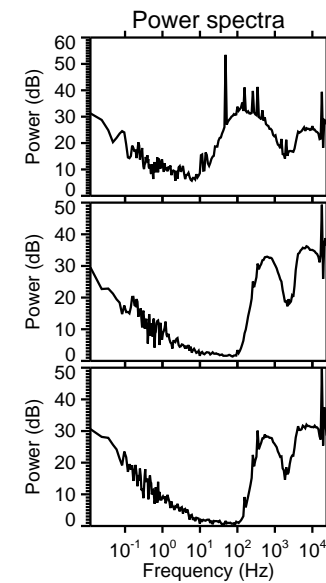
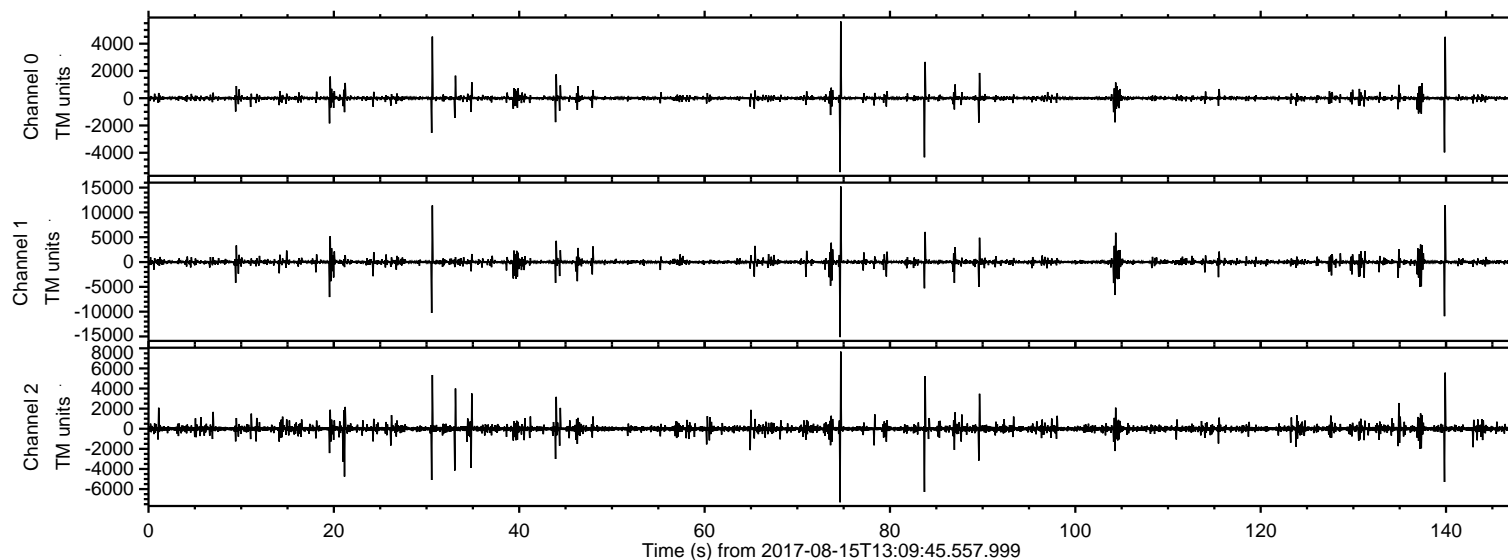
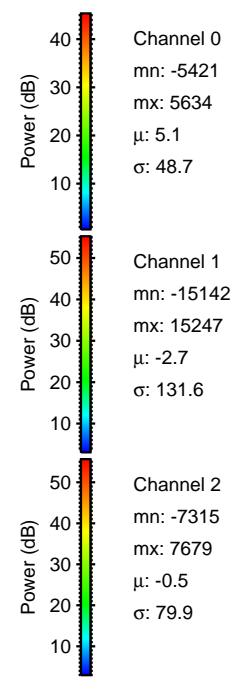
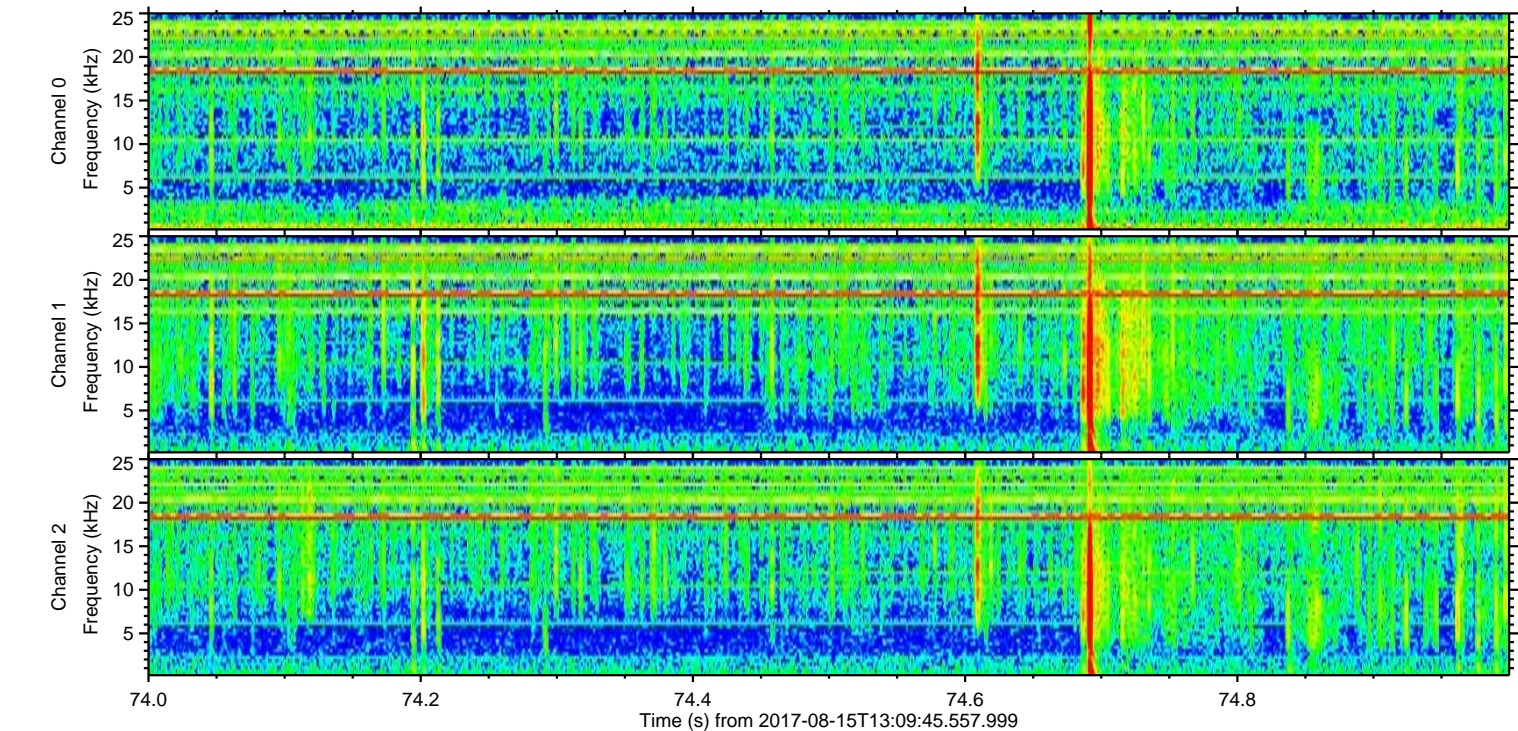
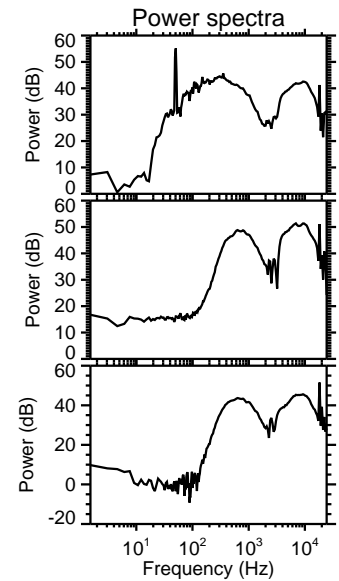
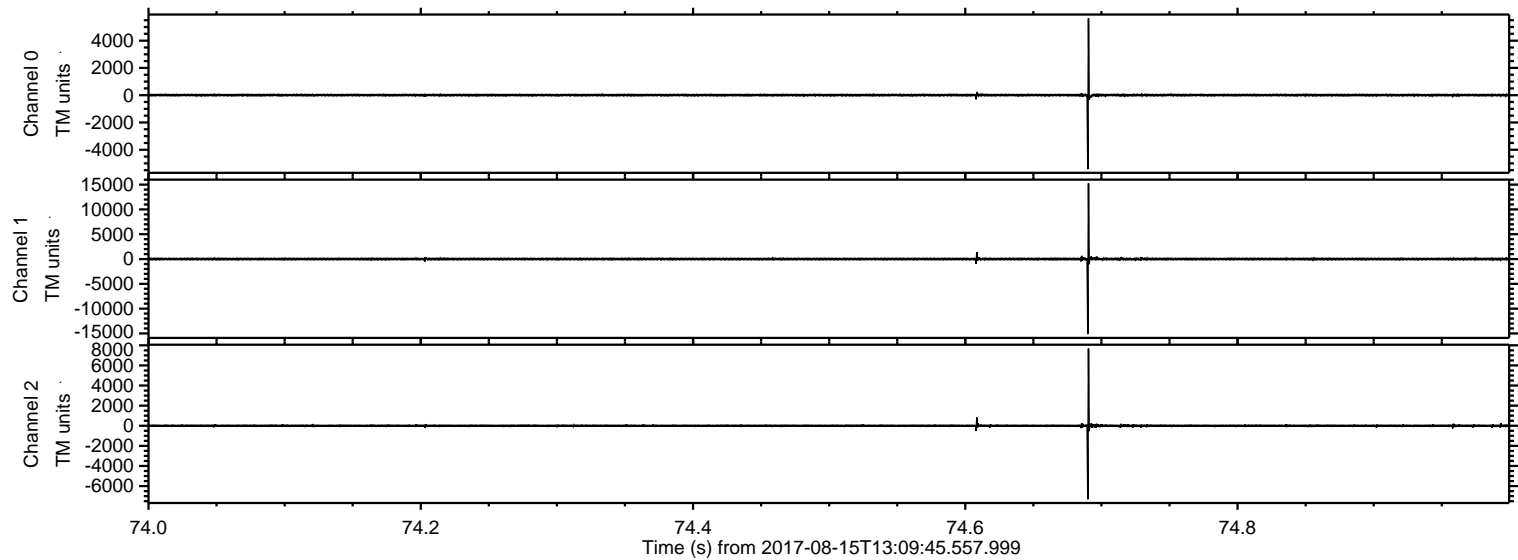

ELMAVAN 3D WAVEFORMS (Measured data sampled at 50 kHz) 51000 packets of 144 samples from 2017-08-15T13:09:45.557.999. Part 140/147

Processed Tue Aug 15 15:17:54 2017 by ELM ver.2012-10-06 from 001__elm20170815_130944__dat00.bin

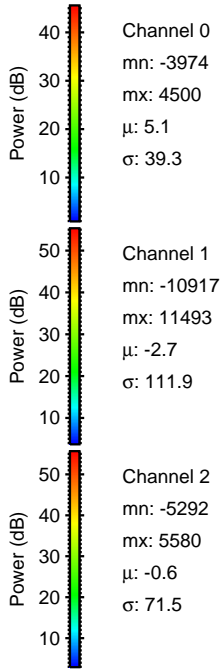
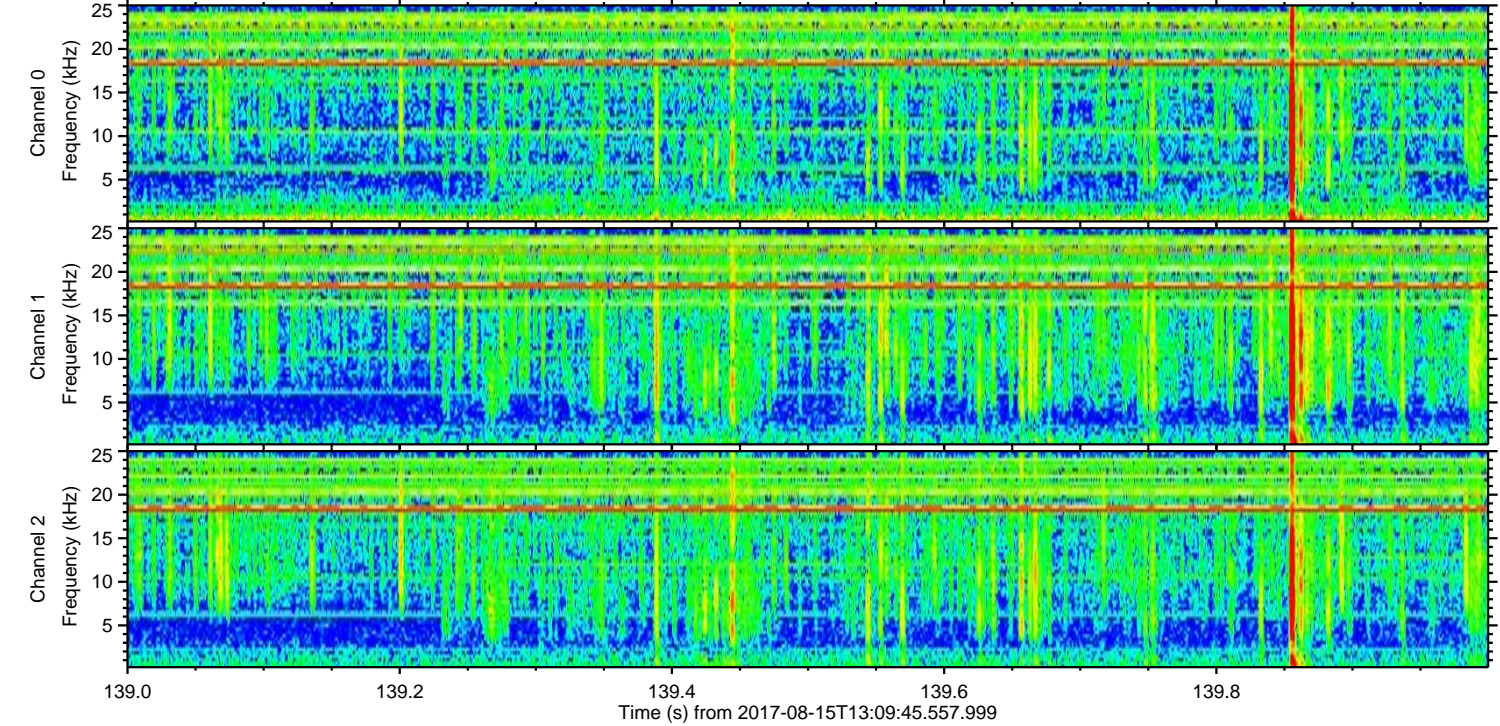
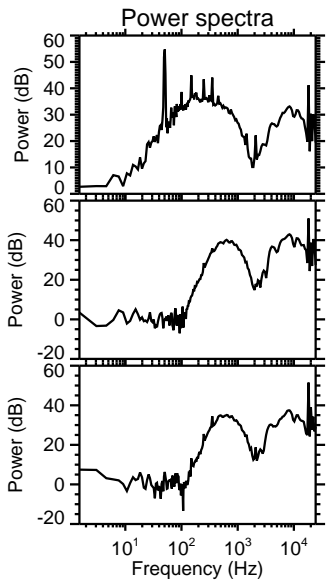
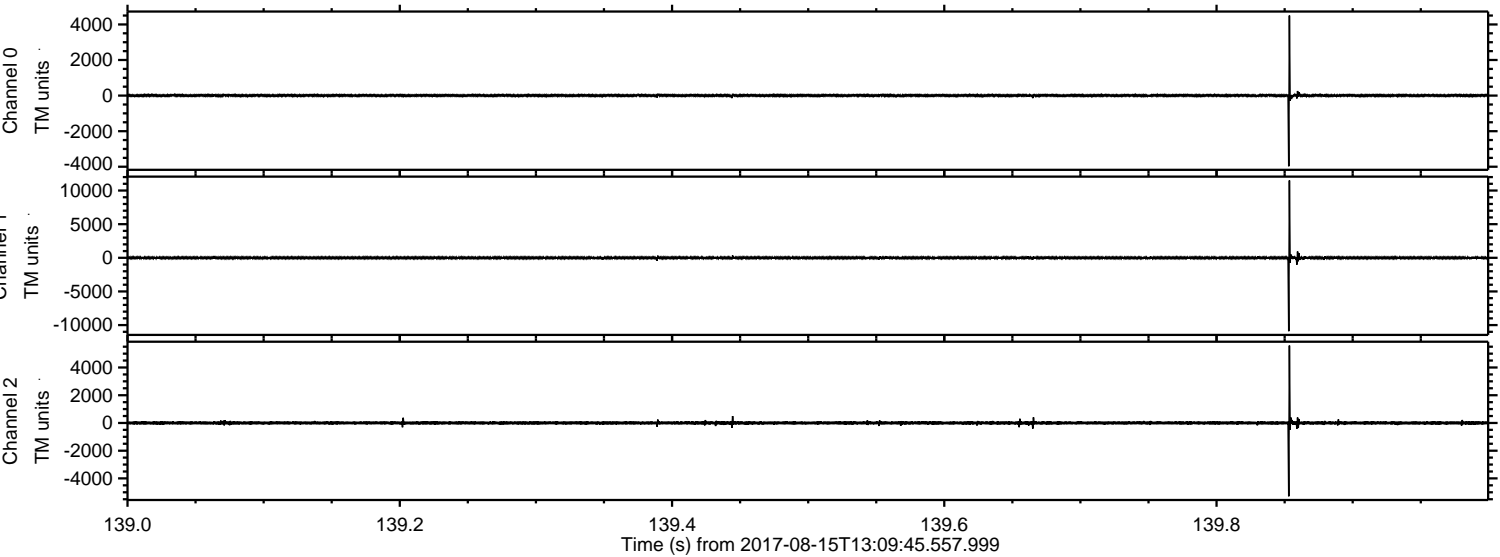

Processed Tue Aug 15 15:17:55 2017 by ELM ver.2012-10-06 from 001__elm20170815_130944__dat00.bin

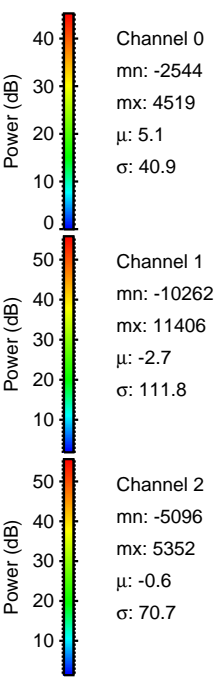
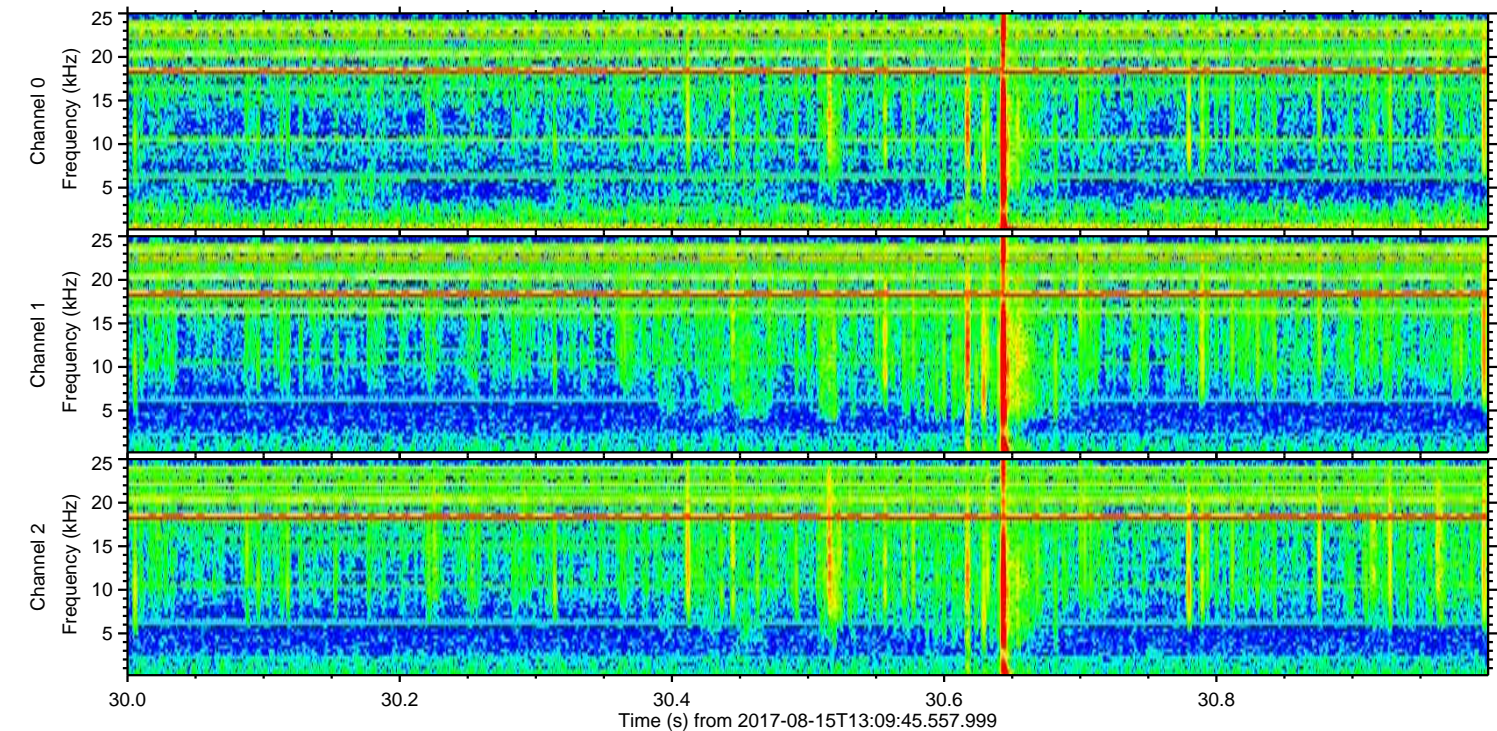
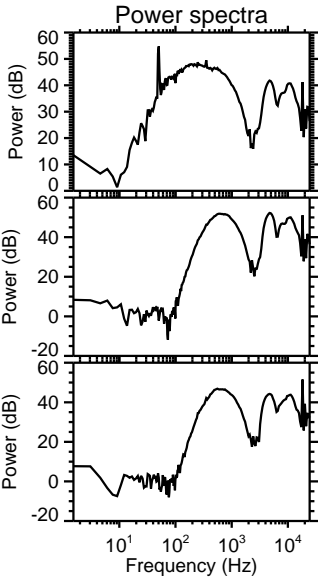
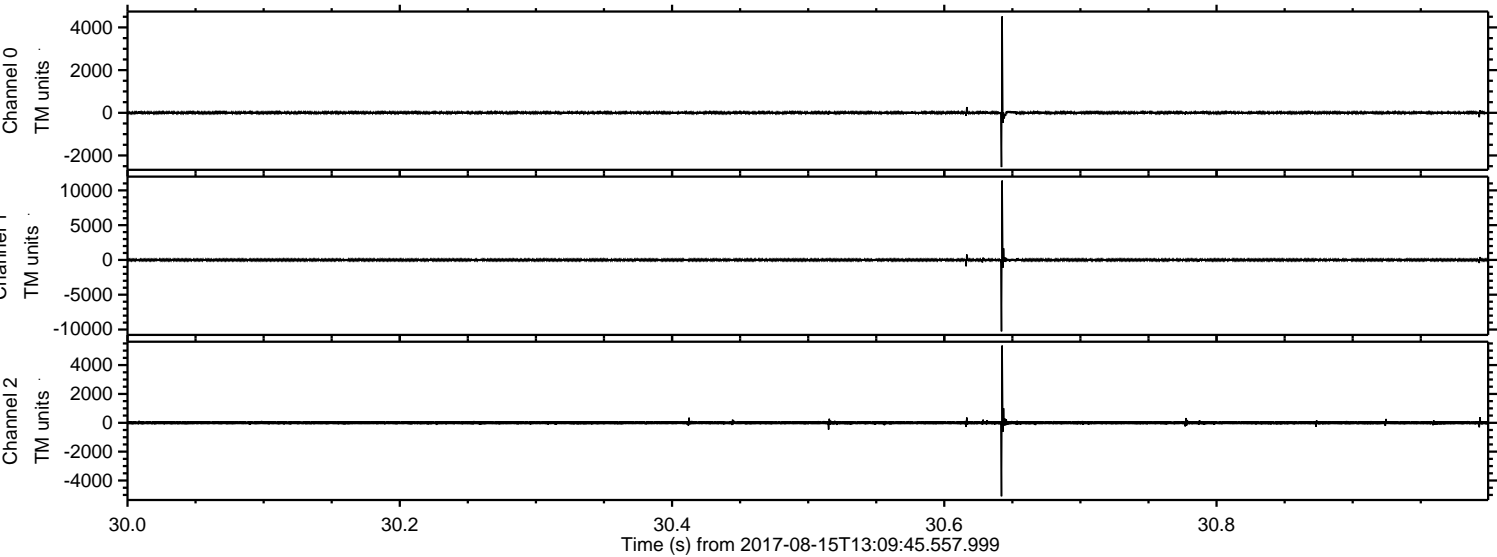

Processed Tue Aug 15 15:17:56 2017 by ELM ver.2012-10-06 from 001__elm20170815_130944__dat00.bin

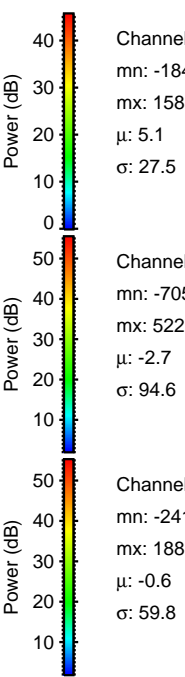
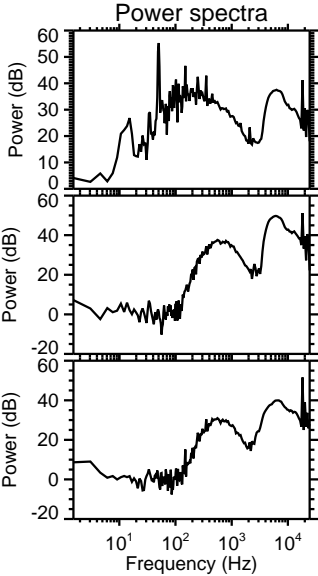
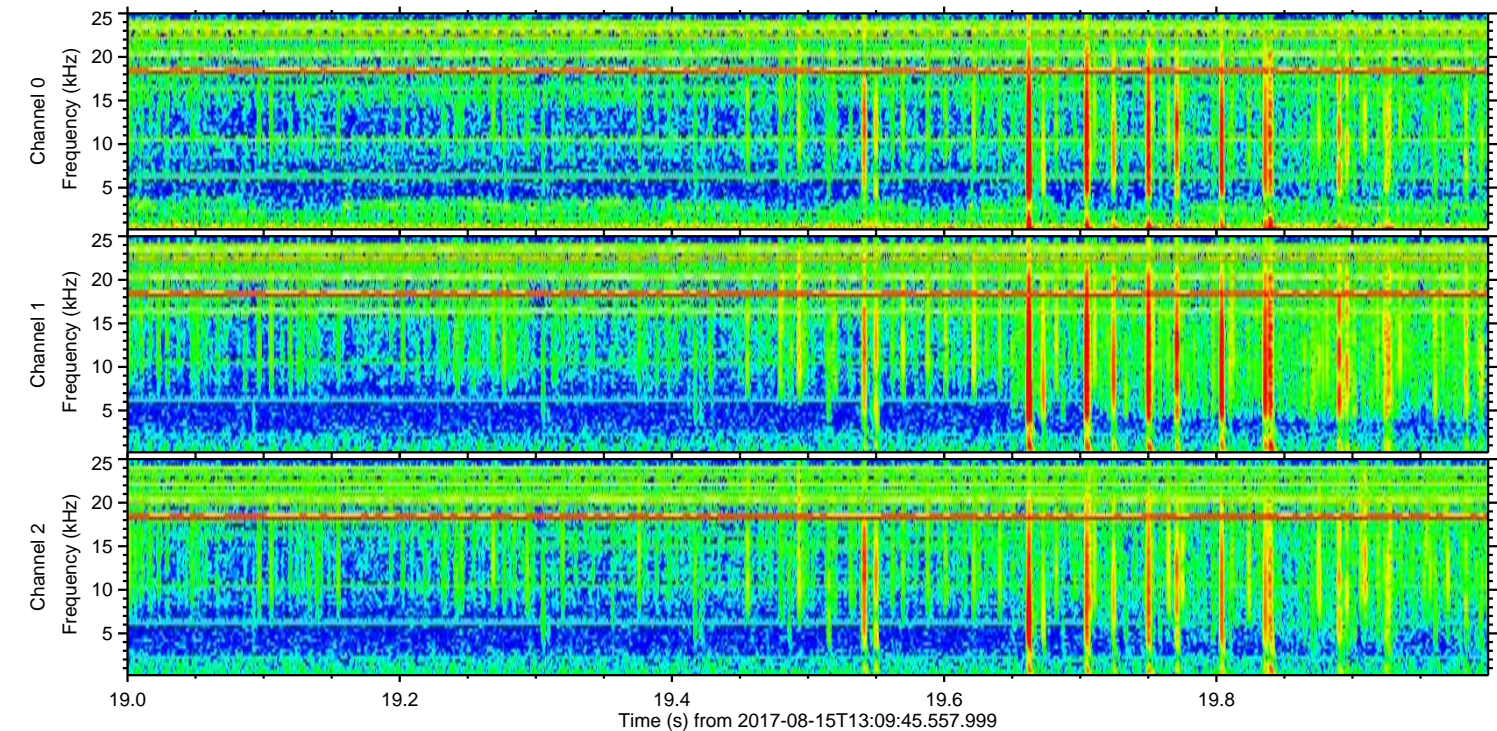
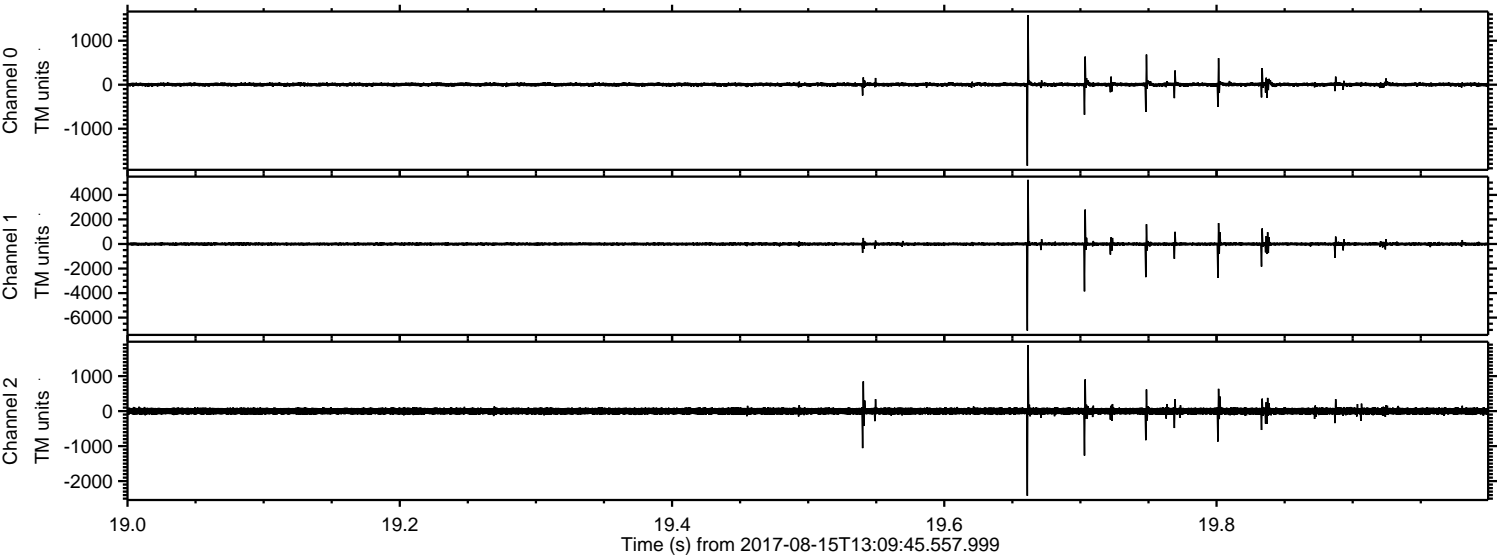

ELMAVAN 3D WAVEFORMS (Measured data sampled at 50 kHz) 51000 packets of 144 samples from 2017-08-15T13:09:45.557.999. Part 105/147

Processed Tue Aug 15 15:17:56 2017 by ELM ver.2012-10-06 from 001__elm20170815_130944__dat00.bin

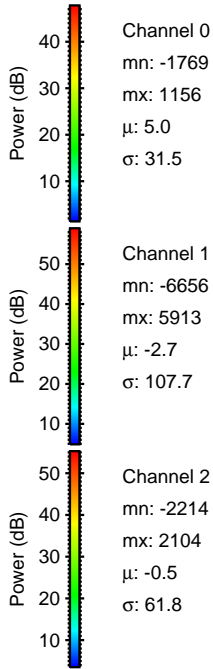
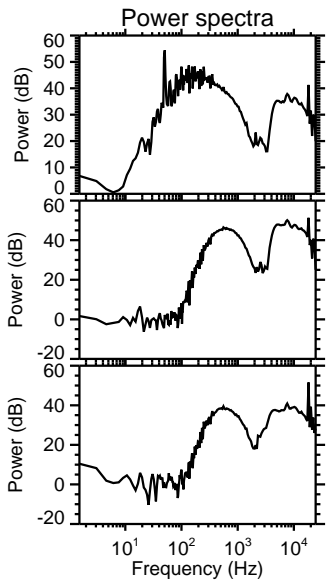
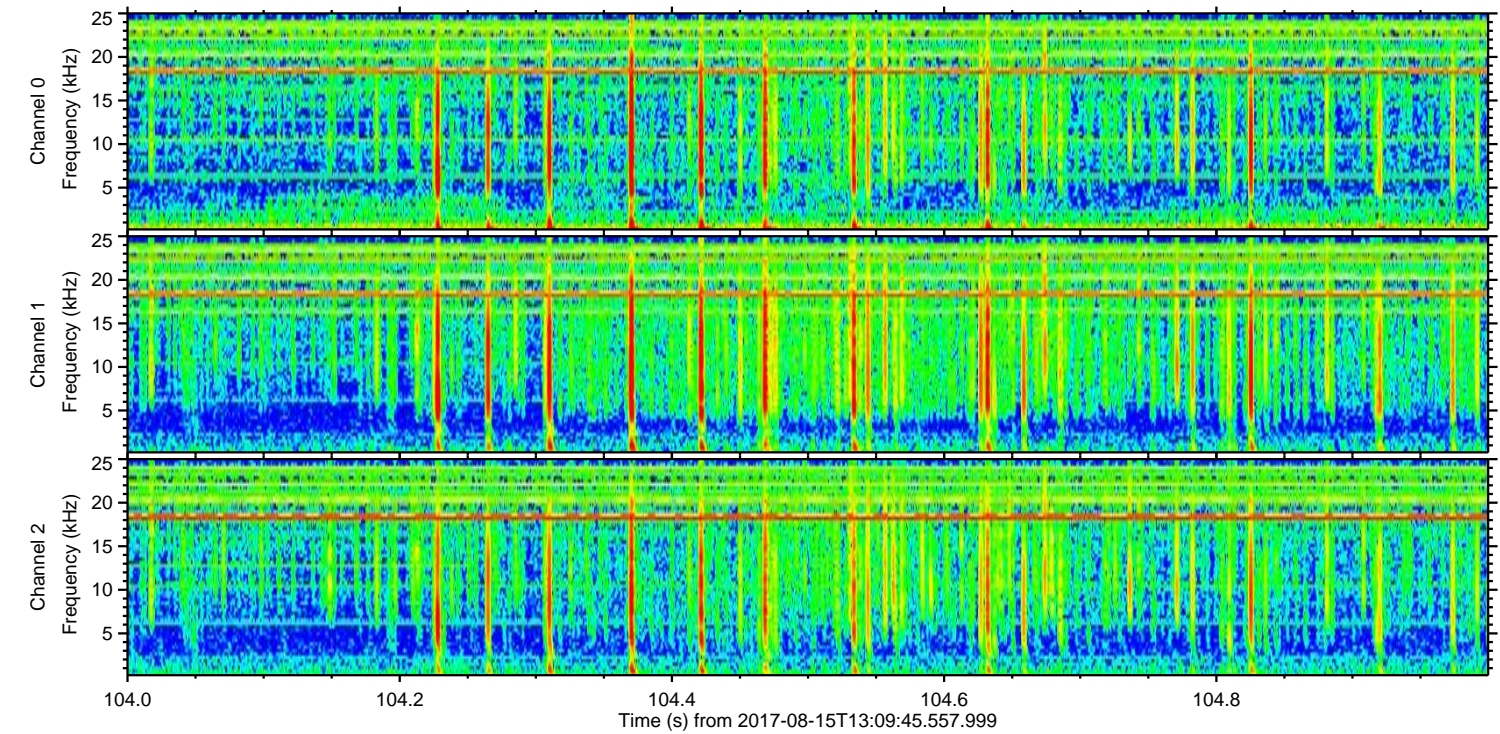
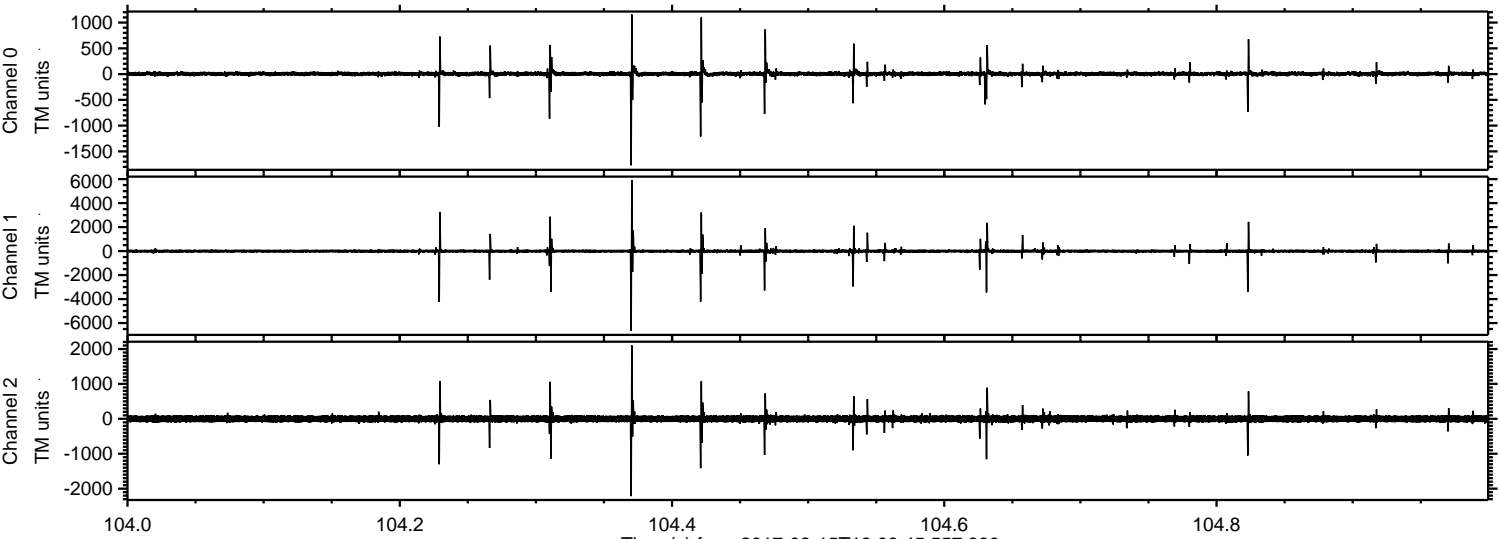

ELMAVAN 3D WAVEFORMS (Measured data sampled at 50 kHz) 51000 packets of 144 samples from 2017-08-15T13:09:45.557.999. Part 84/147

Processed Tue Aug 15 15:17:57 2017 by ELM ver.2012-10-06 from 001__elm20170815_130944__dat00.bin

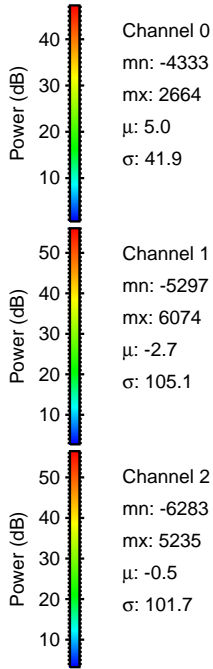
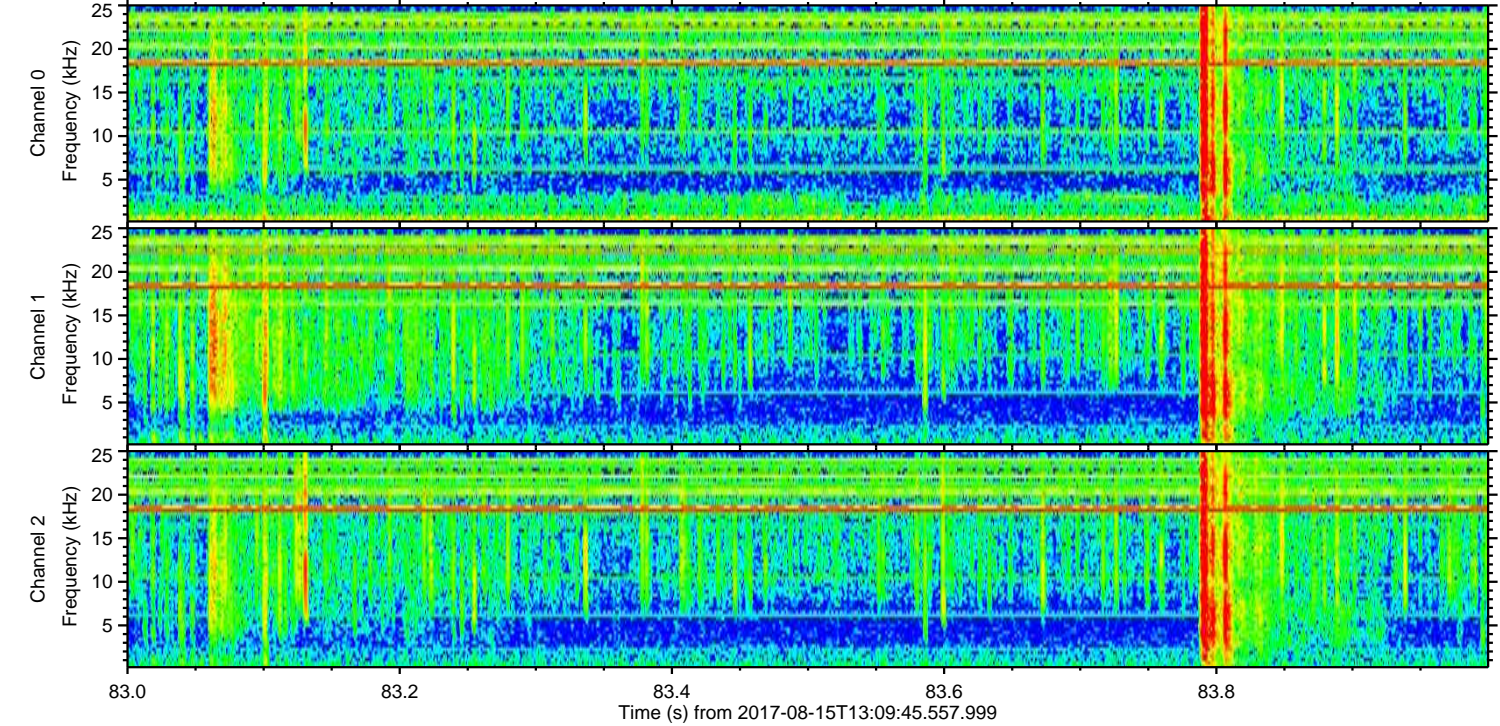
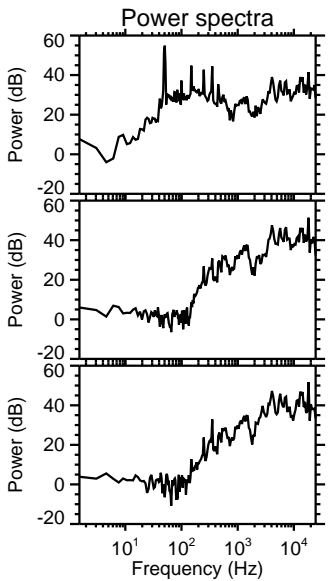
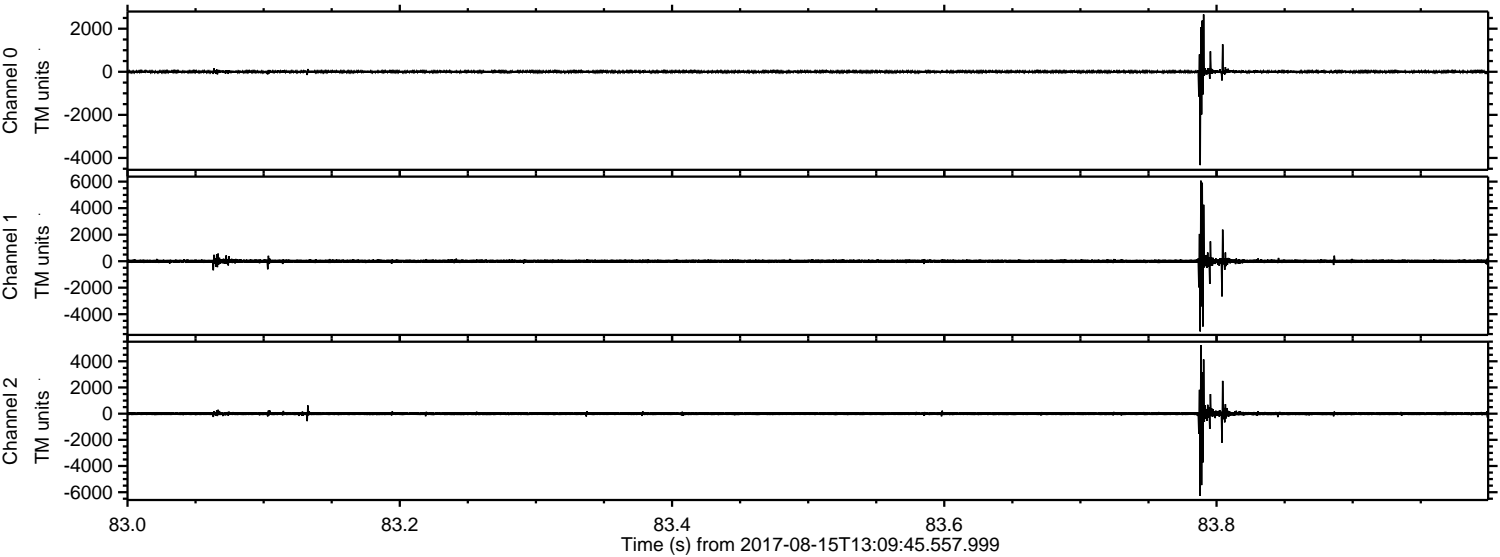

ELMAVAN 3D WAVEFORMS (Measured data sampled at 50 kHz) 51000 packets of 144 samples from 2017-08-15T13:09:45.557.999. Part 138/147

Processed Tue Aug 15 15:17:58 2017 by ELM ver.2012-10-06 from 001__elm20170815_130944__dat00.bin

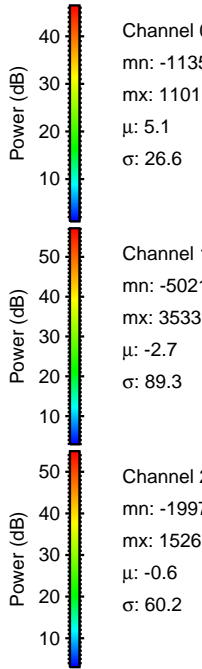
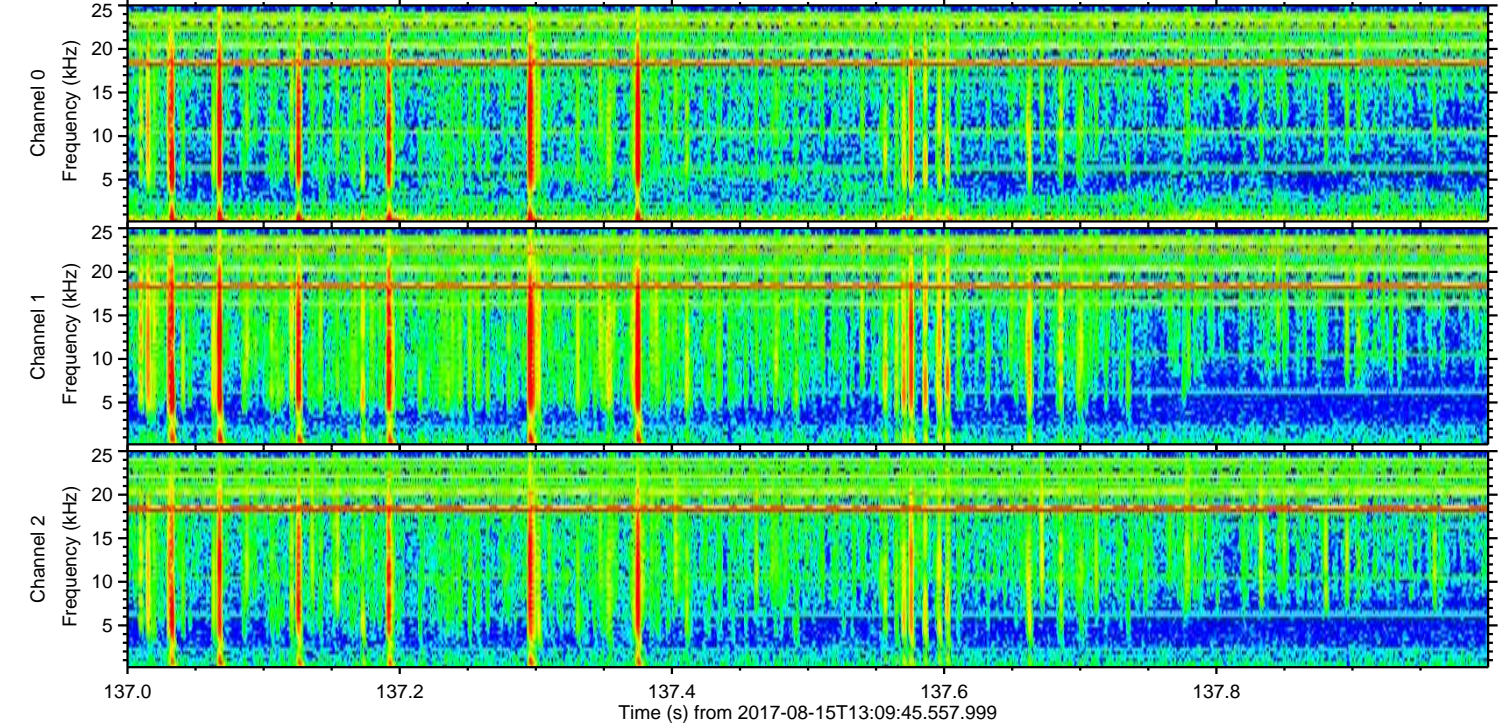
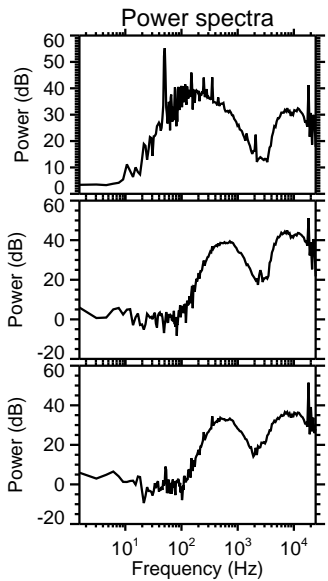
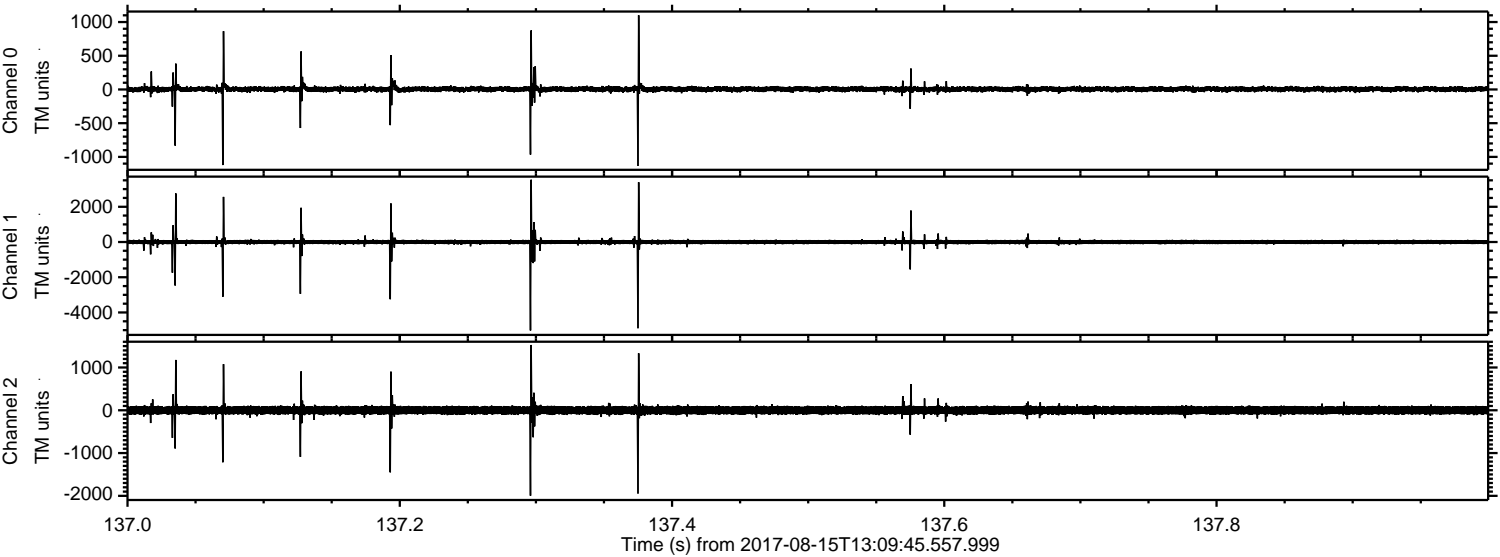

Channel 0
mn: -1135
mx: 1101
 μ : 5.1
 σ : 26.6

Channel 1
mn: -5021
mx: 3533
 μ : -2.7
 σ : 89.3

Channel 2
mn: -1997
mx: 1526
 μ : -0.6
 σ : 60.2

Processed Tue Aug 15 15:17:58 2017 by ELM ver.2012-10-06 from 001__elm20170815_130944__dat00.bin

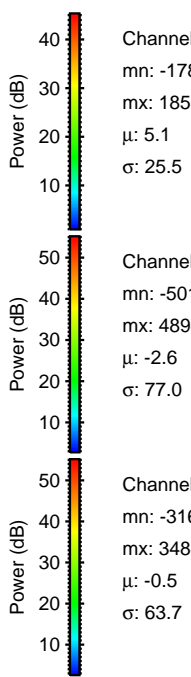
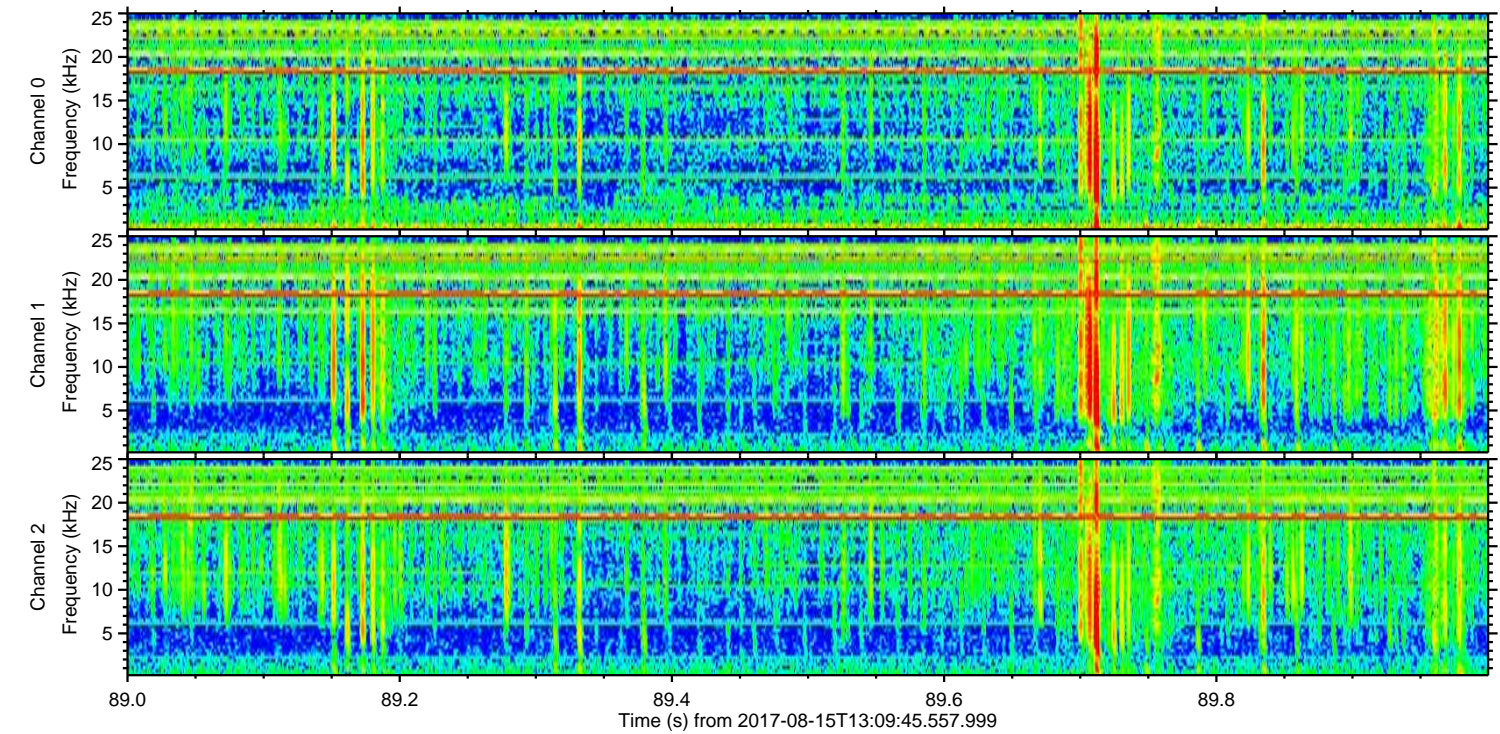
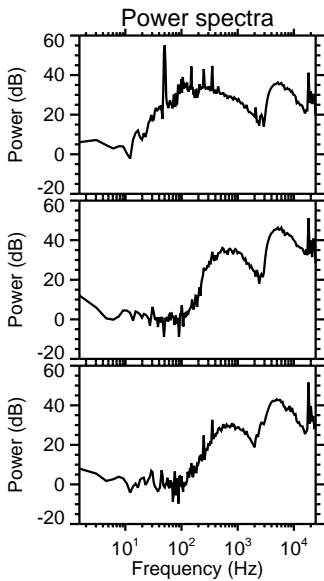
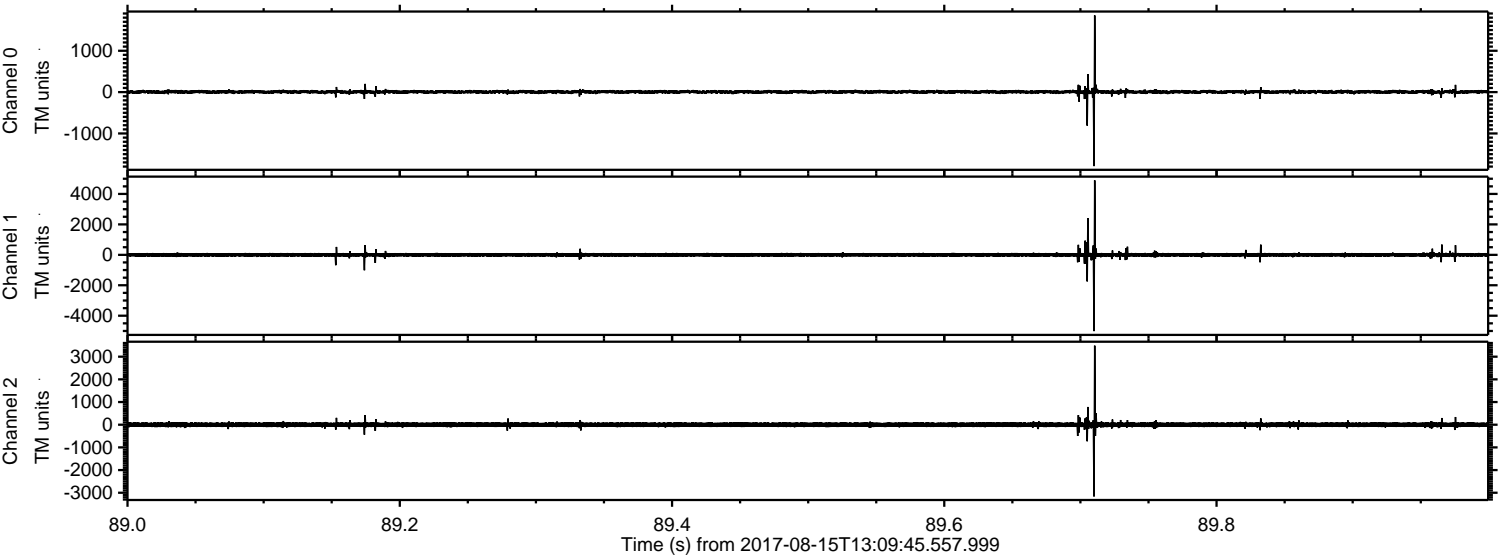

Channel 0
mn: -1789
mx: 1855
 μ : 5.1
 σ : 25.5

Channel 1
mn: -5010
mx: 4894
 μ : -2.6
 σ : 77.0

Channel 2
mn: -3161
mx: 3484
 μ : -0.5
 σ : 63.7

Processed Tue Aug 15 15:17:59 2017 by ELM ver.2012-10-06 from 001__elm20170815_130944__dat00.bin

