

ELMAVAN 3D WAVEFORMS (Measured data sampled at 50 kHz) 50999 packets of 144 samples from 2017-08-15T10:19:38.523.999.

Processed Tue Aug 15 12:27:56 2017 by ELM ver.2012-10-06 from 001__elm20170815_101937__dat00.bin

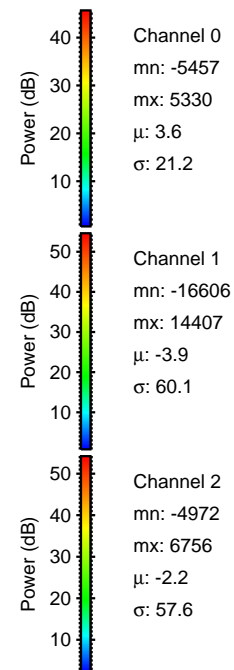
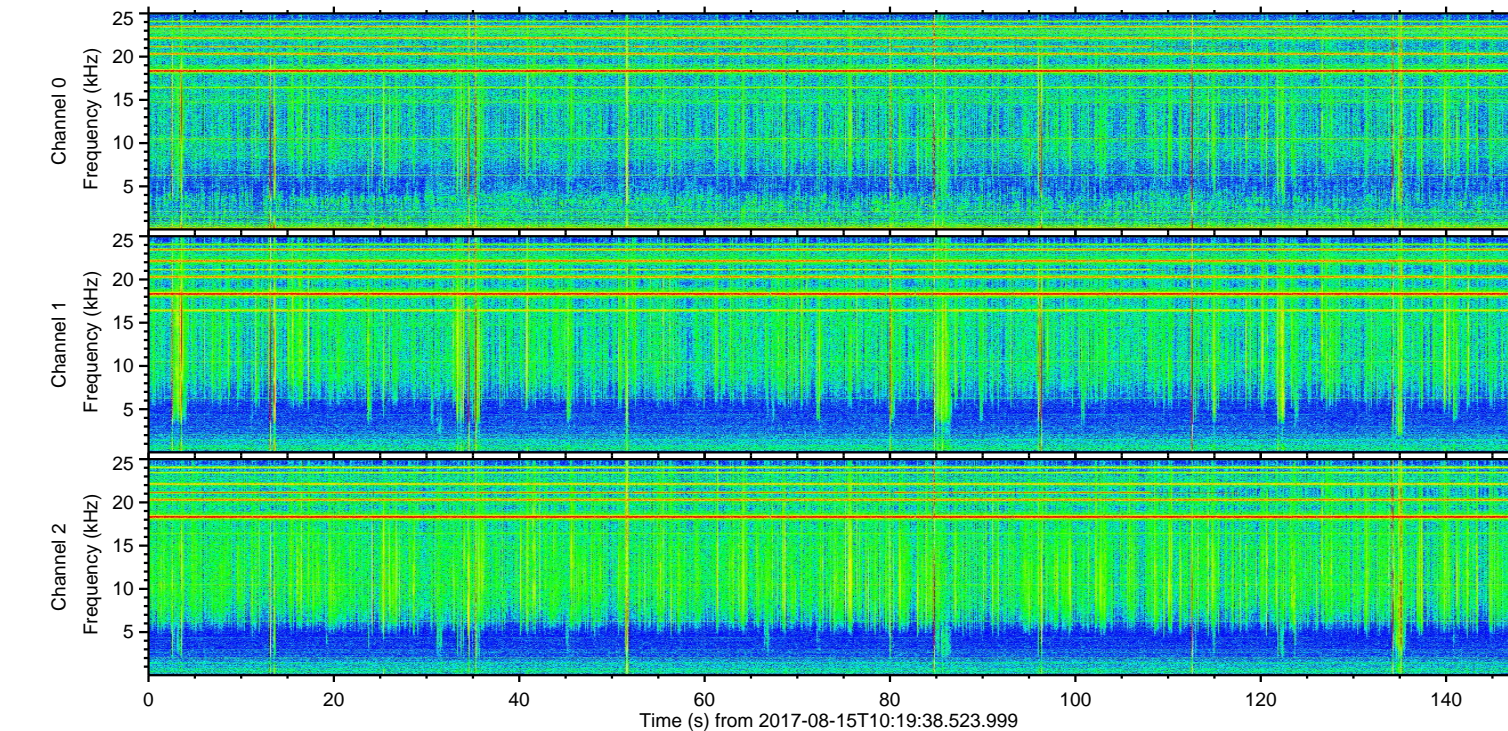
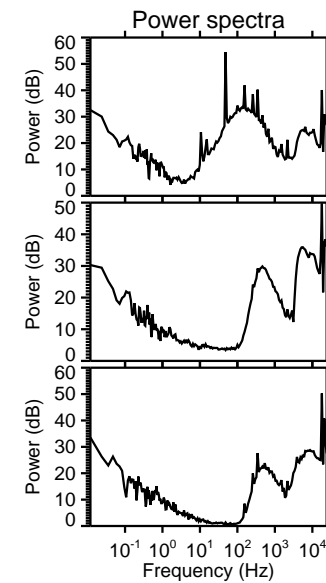
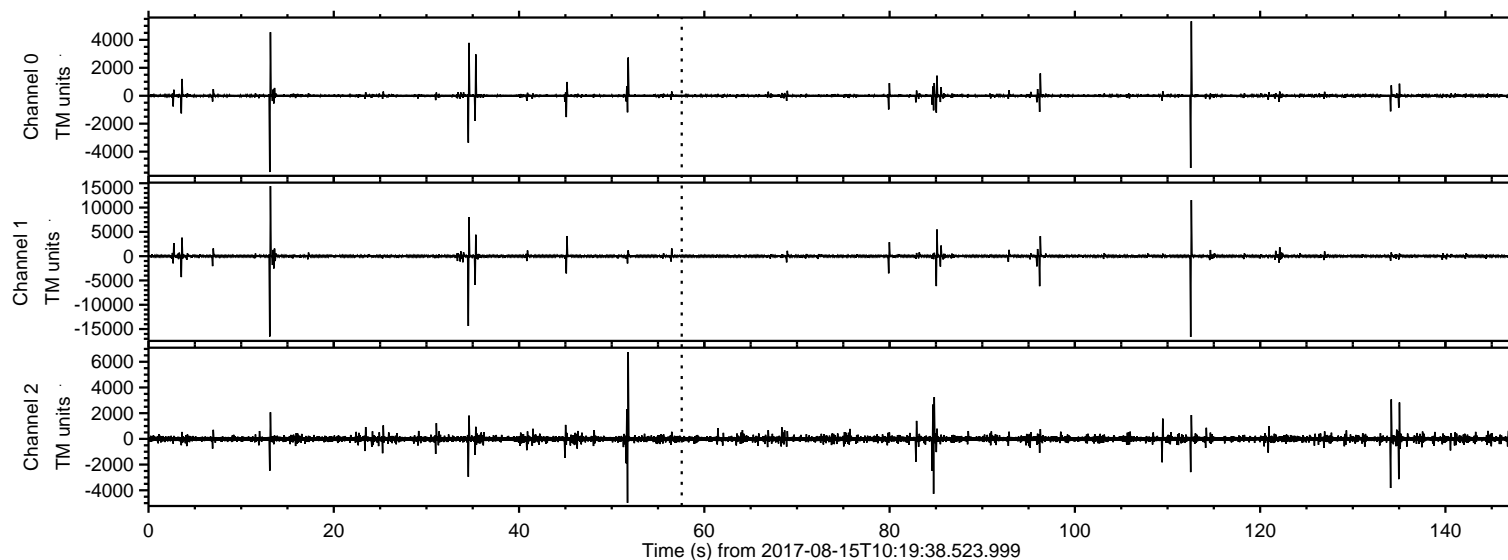

ELMAVAN 3D WAVEFORMS (Measured data sampled at 50 kHz) 50999 packets of 144 samples from 2017-08-15T10:19:38.523.999. Part 113/147

Processed Tue Aug 15 12:28:05 2017 by ELM ver.2012-10-06 from 001__elm20170815_101937__dat00.bin

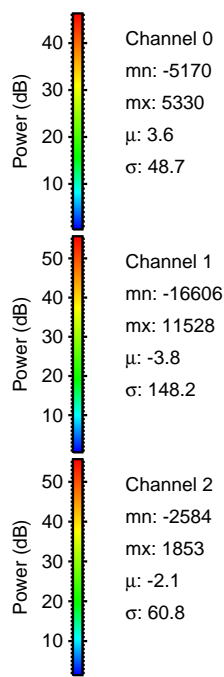
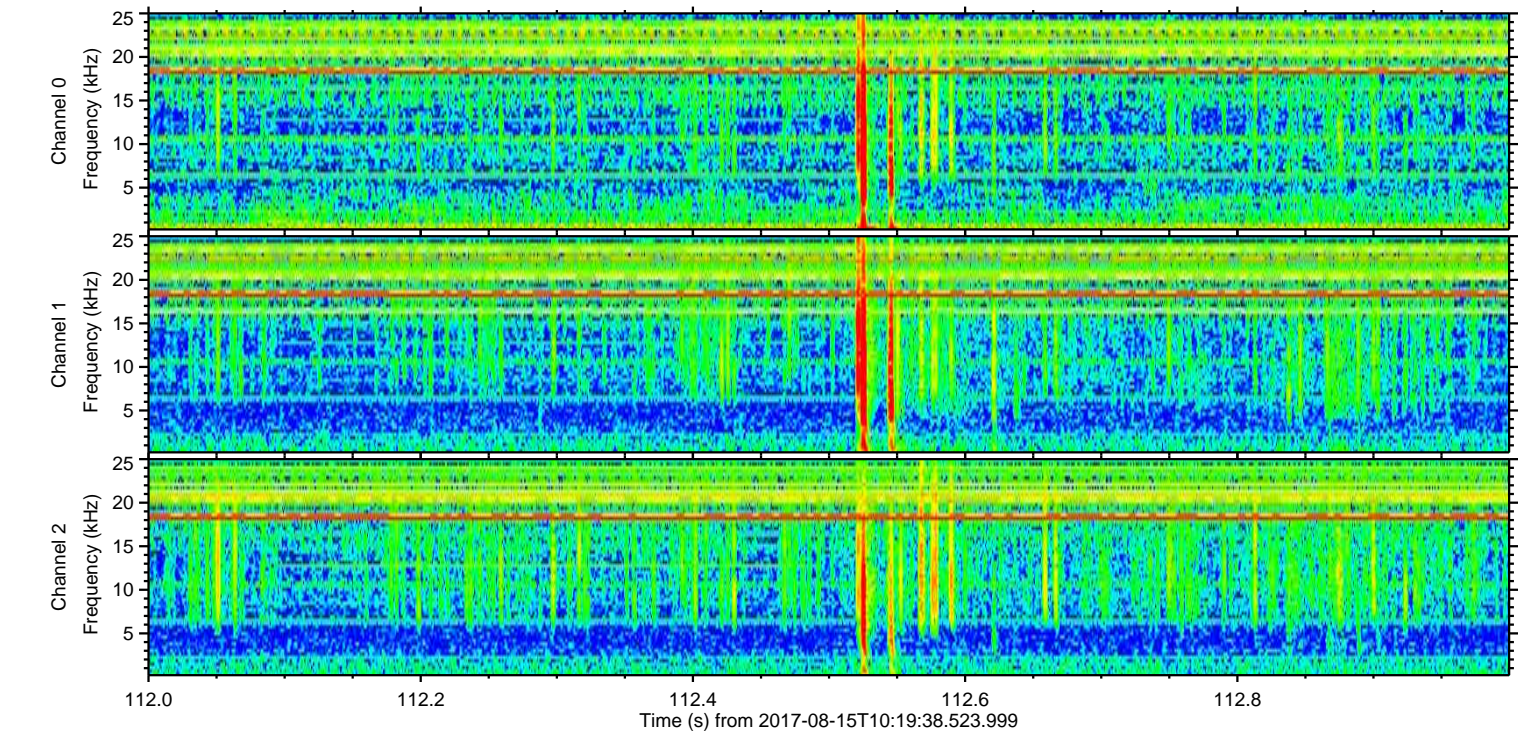
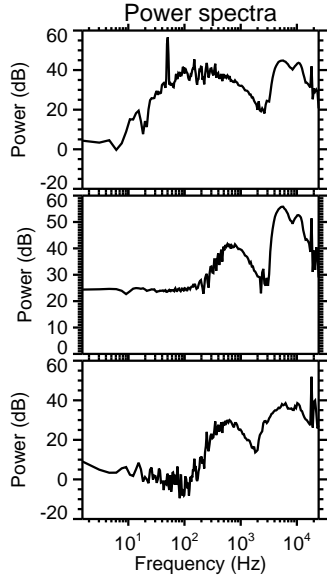
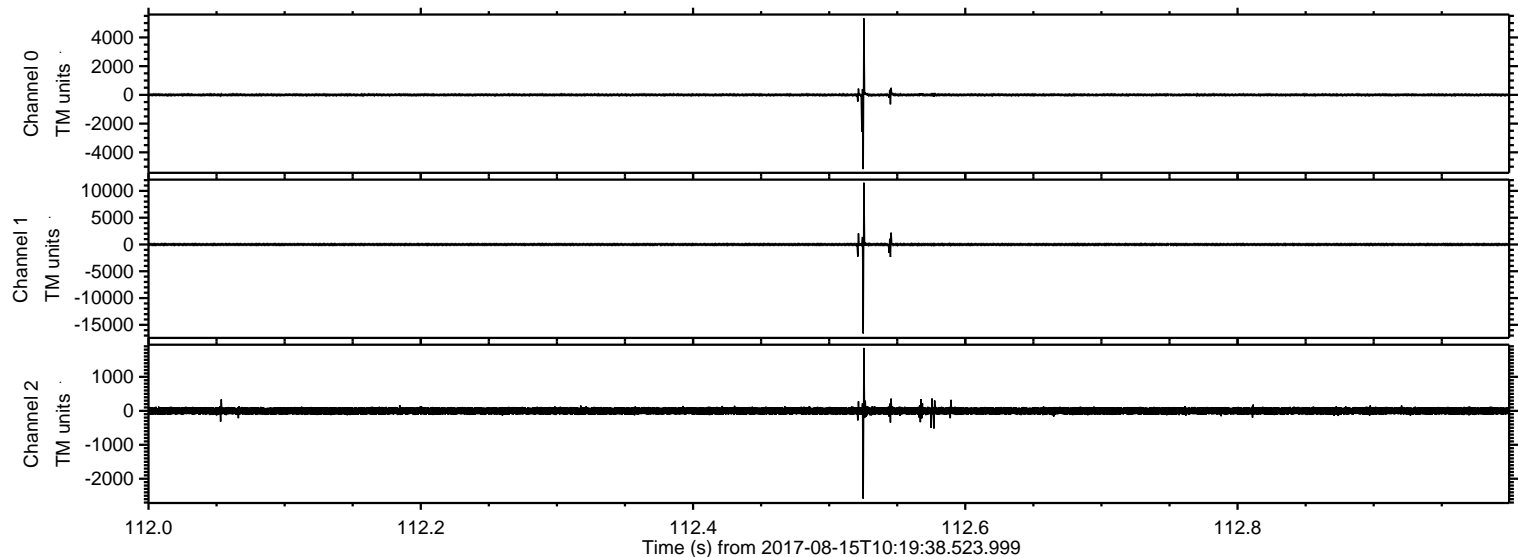

ELMAVAN 3D WAVEFORMS (Measured data sampled at 50 kHz) 50999 packets of 144 samples from 2017-08-15T10:19:38.523.999. Part 14/147

Processed Tue Aug 15 12:28:05 2017 by ELM ver.2012-10-06 from 001__elm20170815_101937__dat00.bin

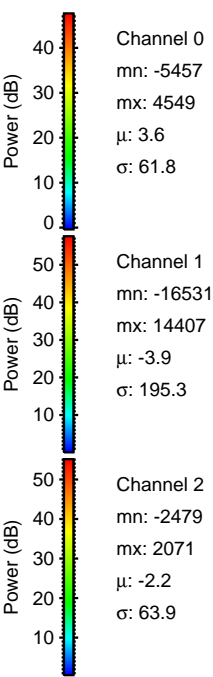
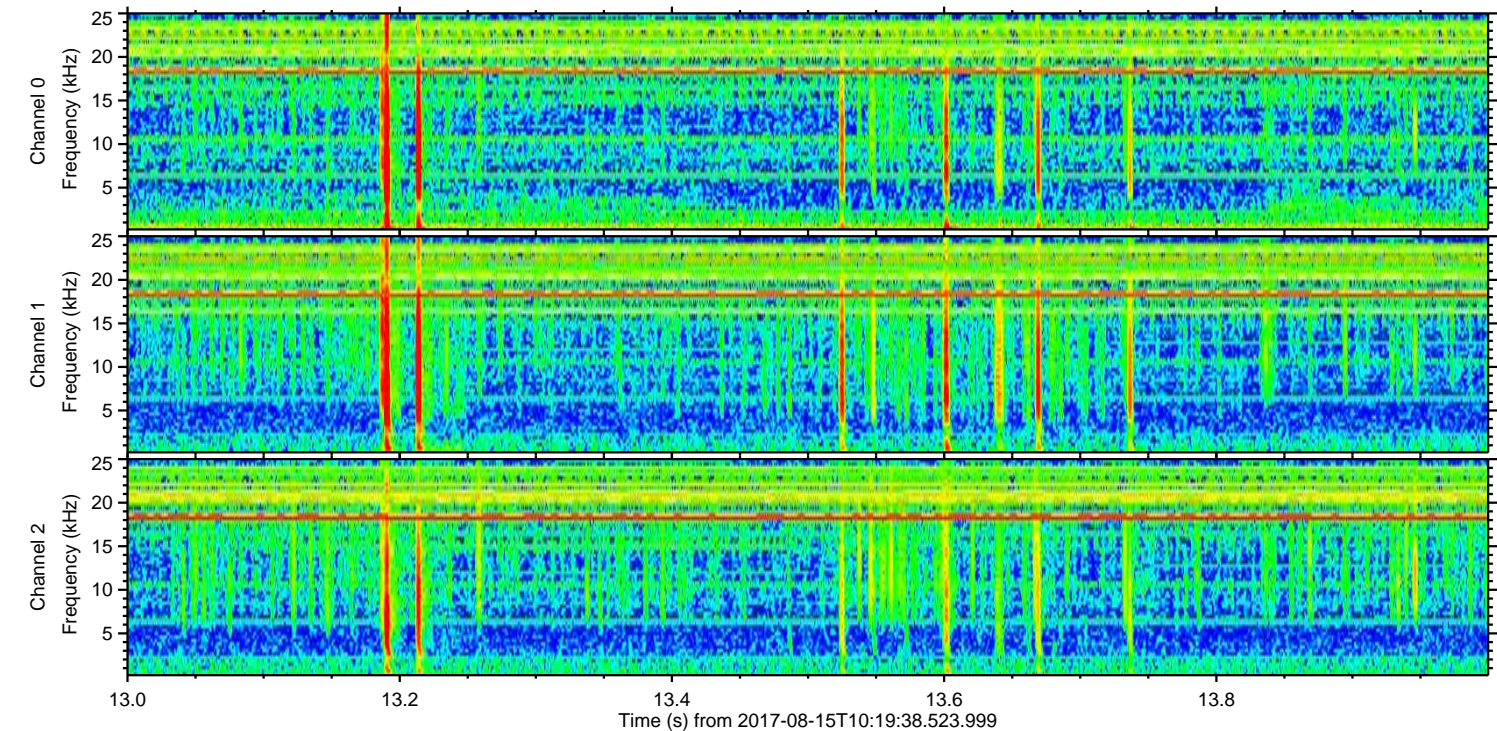
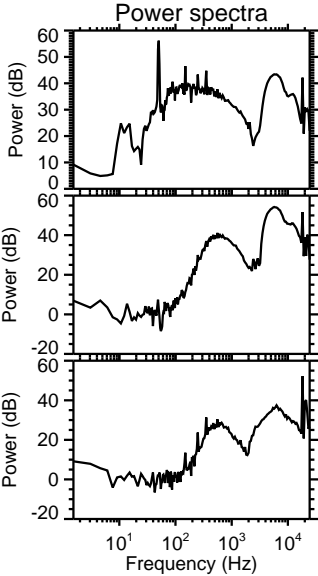
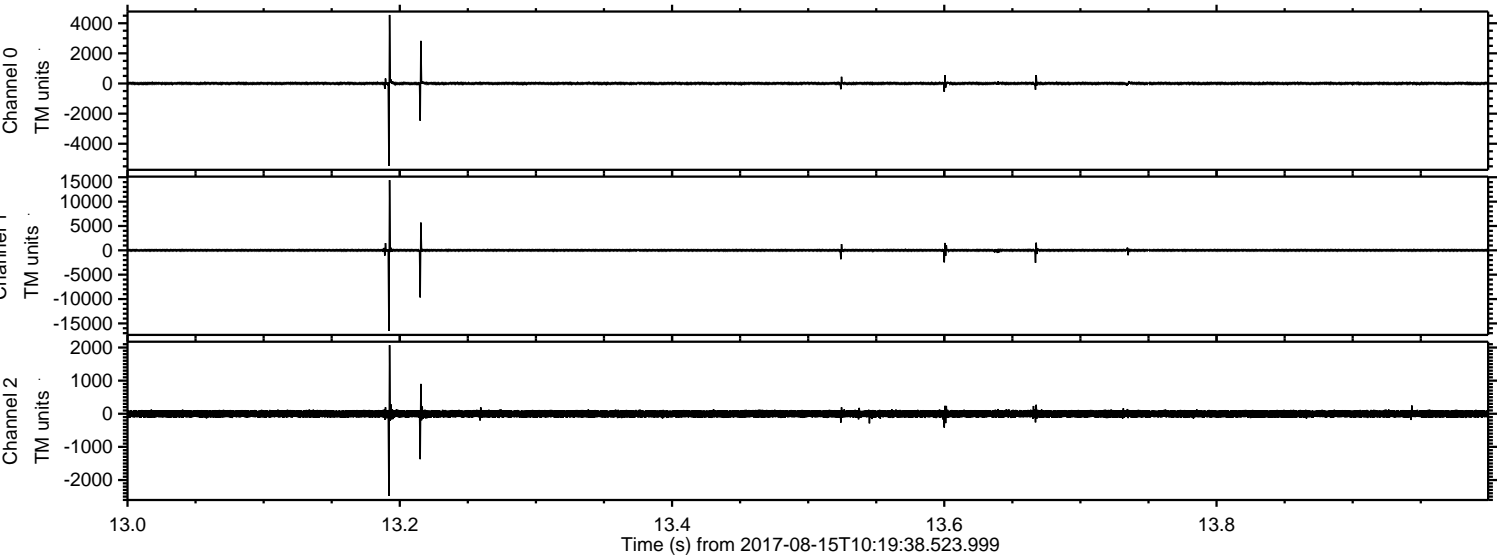

Processed Tue Aug 15 12:28:06 2017 by ELM ver.2012-10-06 from 001__elm20170815_101937__dat00.bin

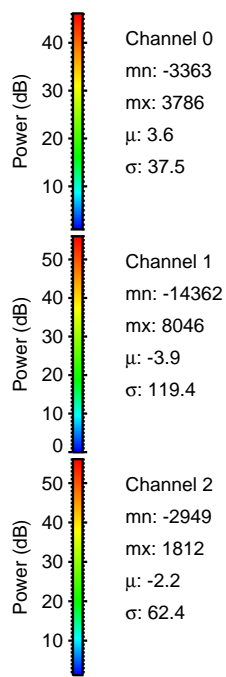
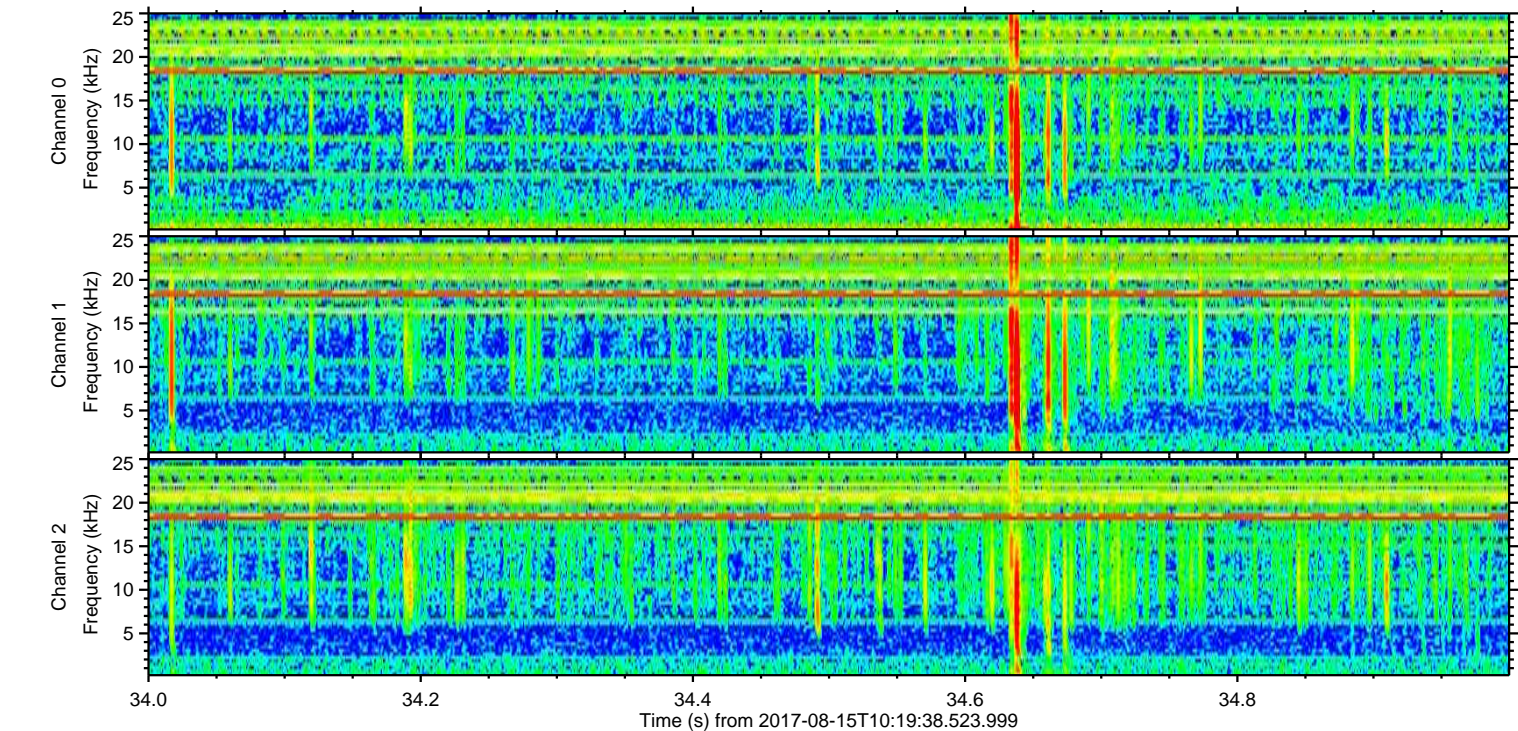
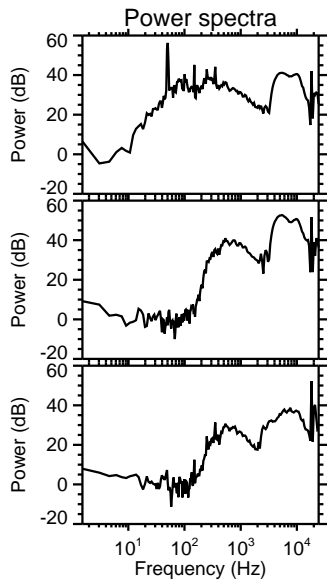
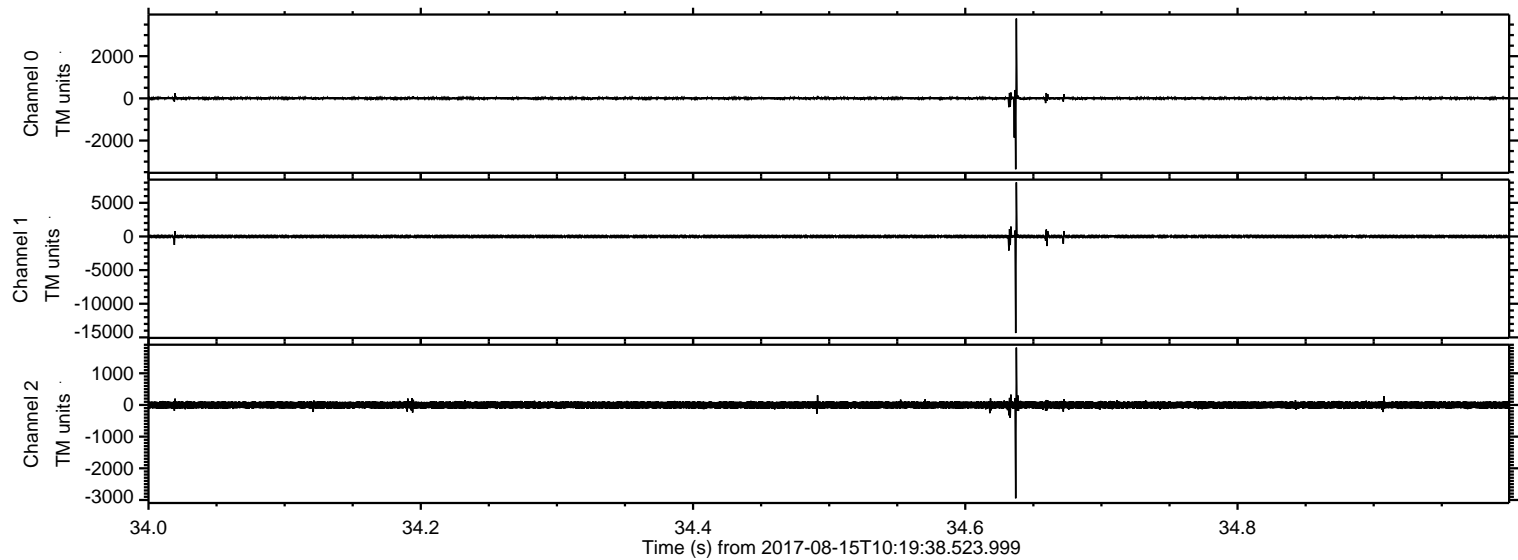

Processed Tue Aug 15 12:28:07 2017 by ELM ver.2012-10-06 from 001__elm20170815_101937__dat00.bin

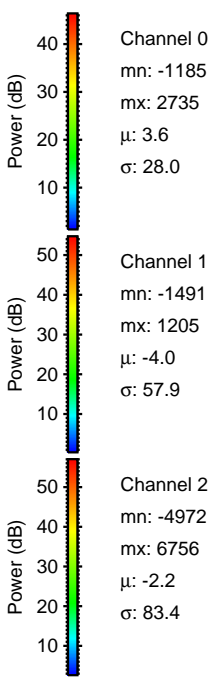
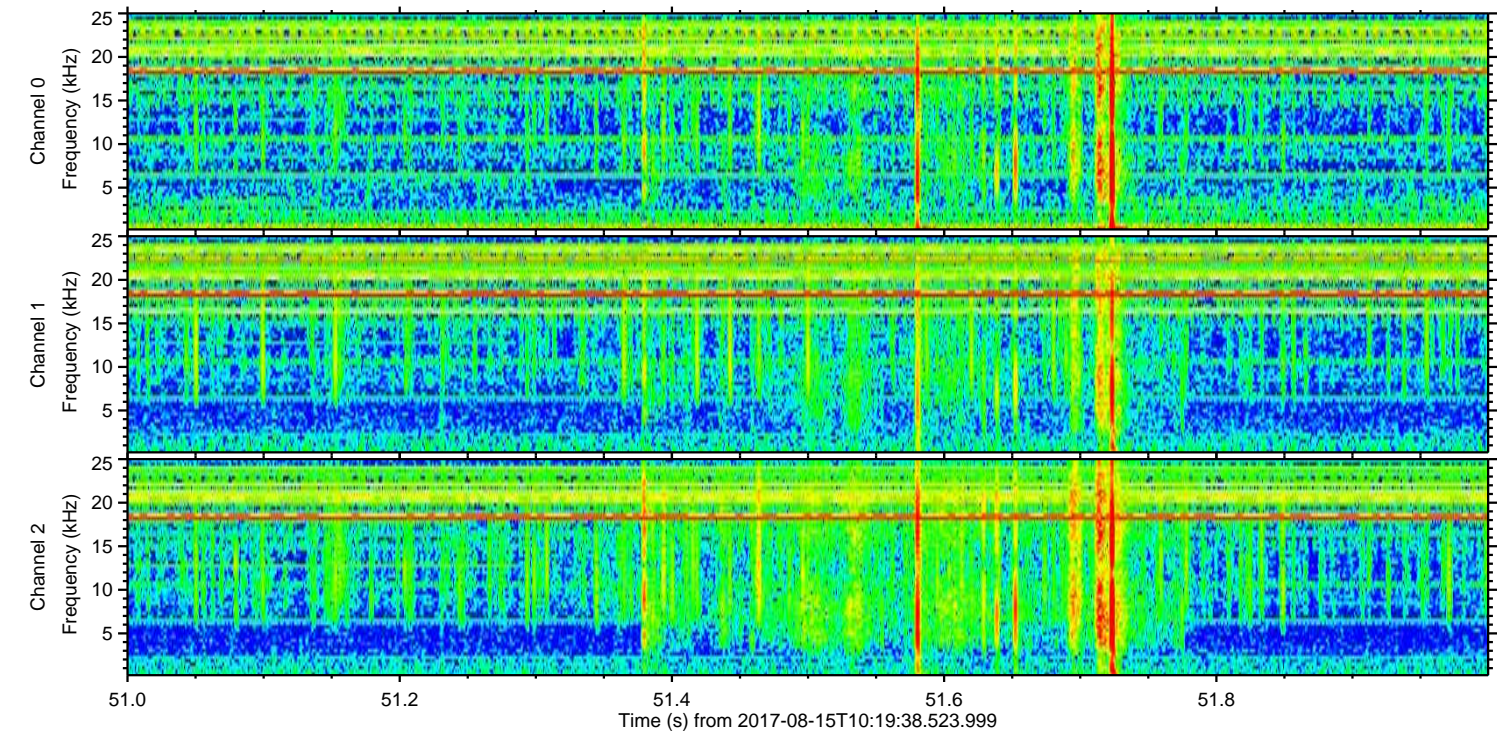
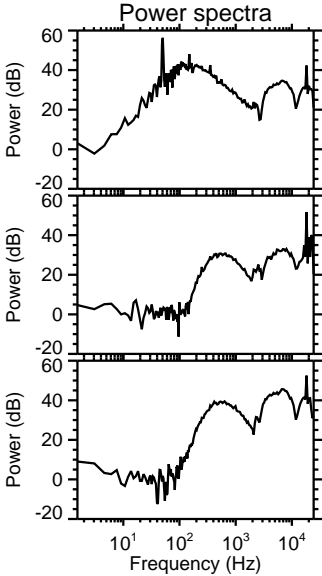
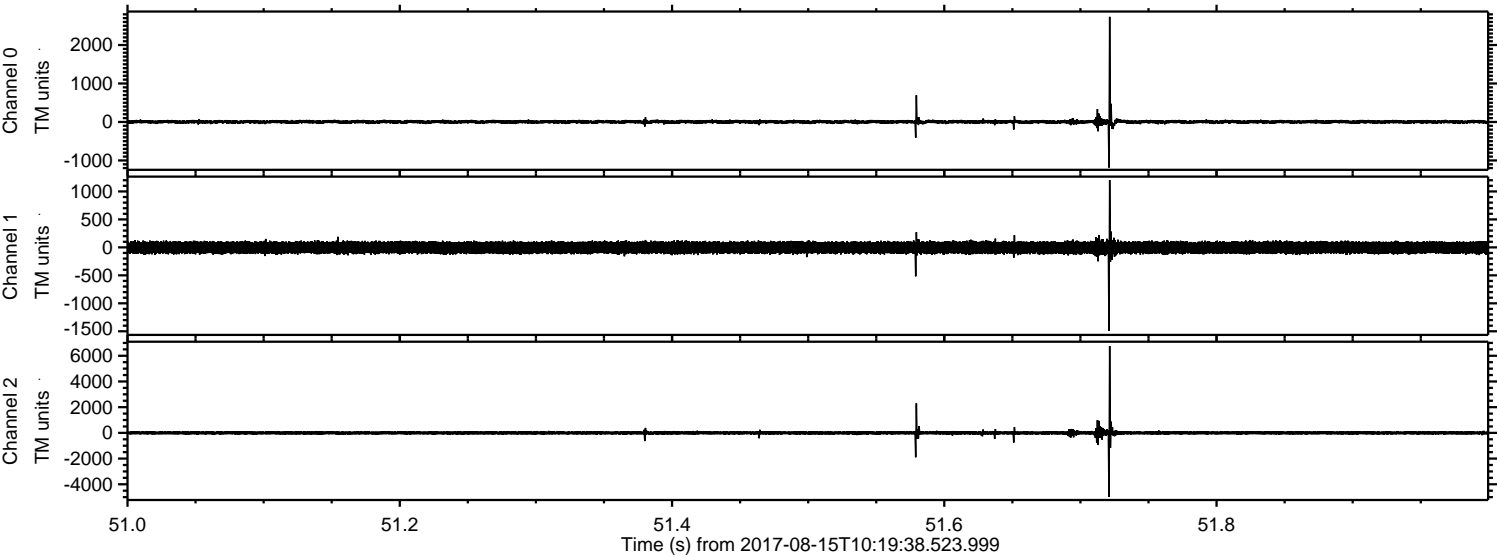

ELMAVAN 3D WAVEFORMS (Measured data sampled at 50 kHz) 50999 packets of 144 samples from 2017-08-15T10:19:38.523.999. Part 97/147

Processed Tue Aug 15 12:28:07 2017 by ELM ver.2012-10-06 from 001__elm20170815_101937__dat00.bin

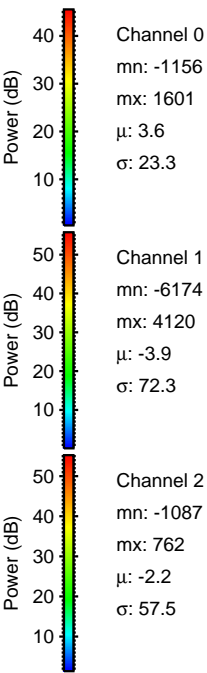
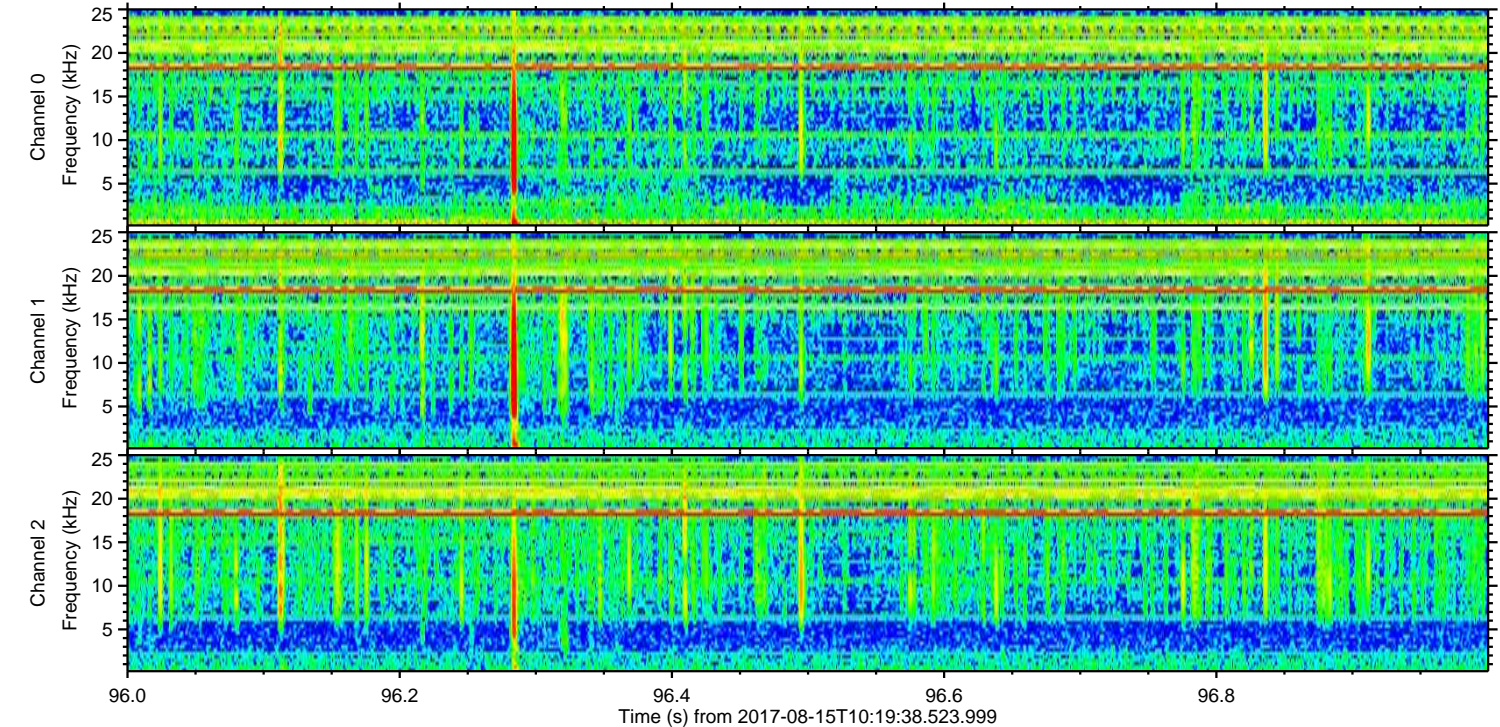
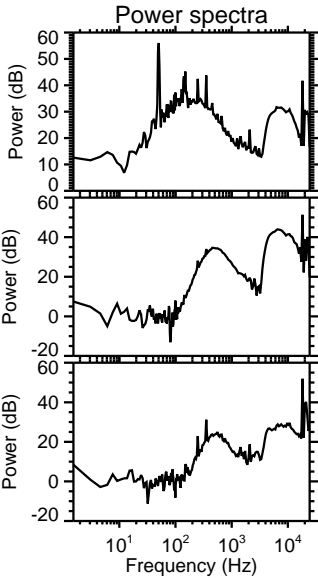
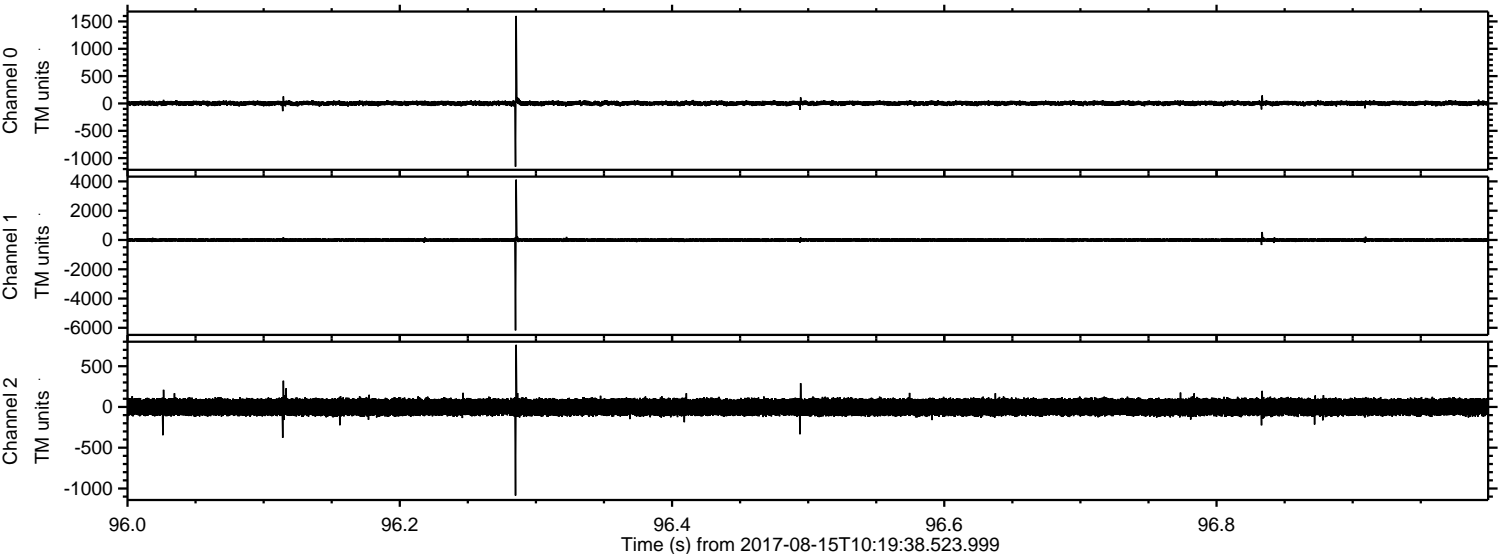

Processed Tue Aug 15 12:28:08 2017 by ELM ver.2012-10-06 from 001__elm20170815_101937__dat00.bin

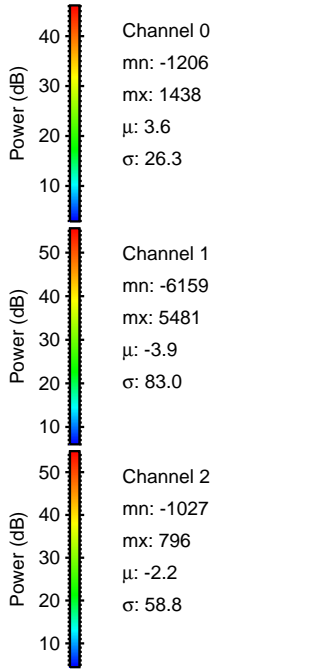
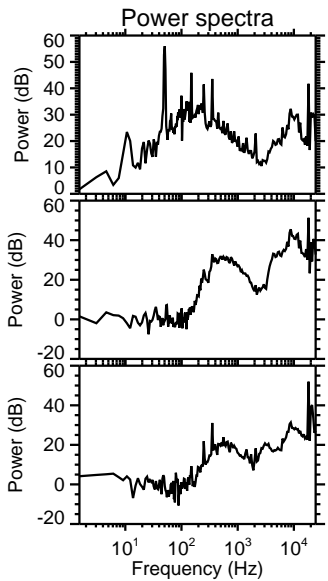
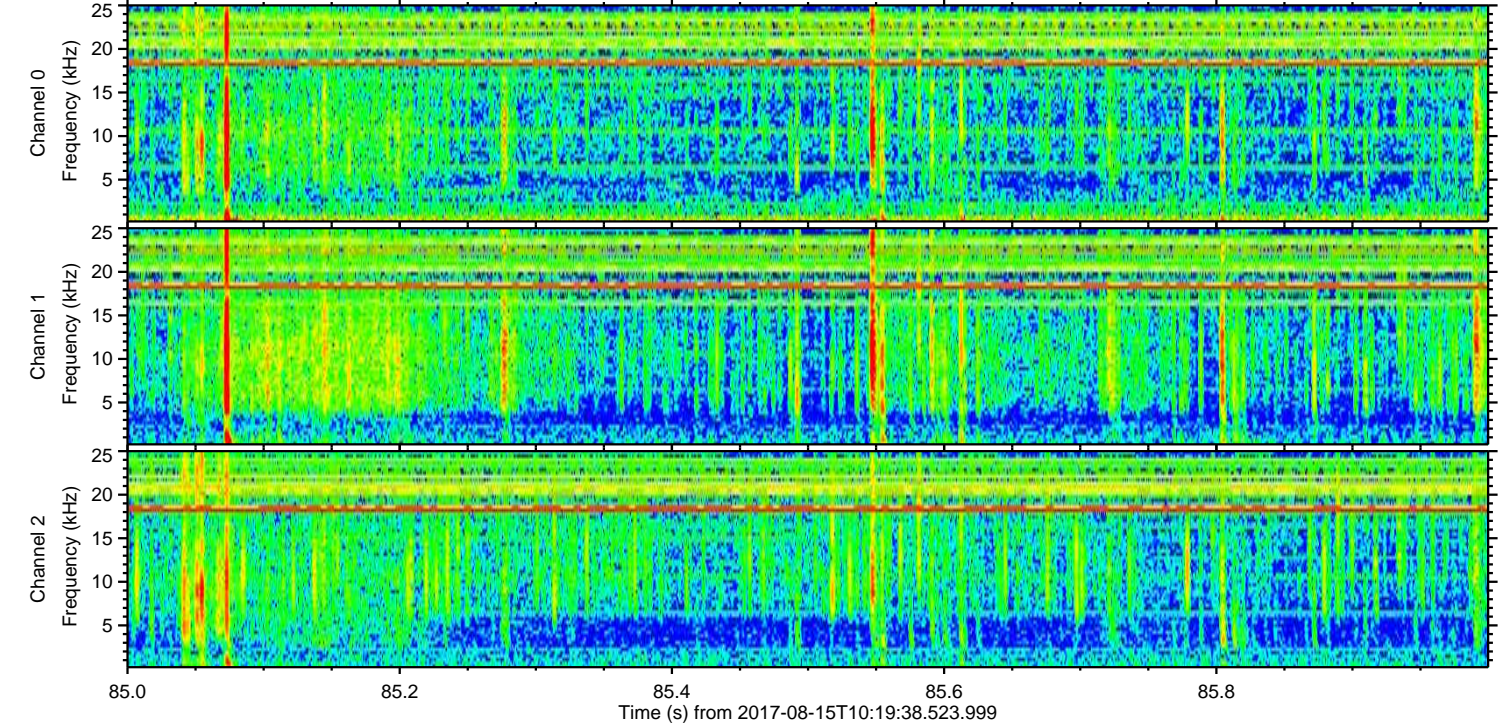
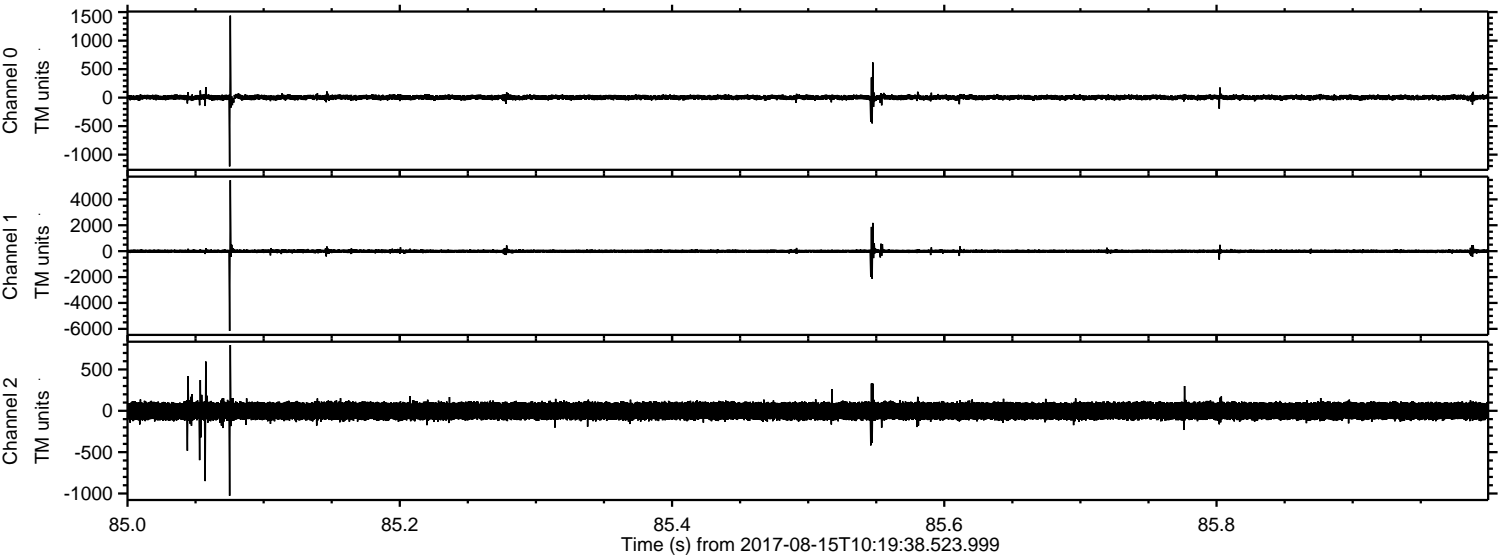

ELMAVAN 3D WAVEFORMS (Measured data sampled at 50 kHz) 50999 packets of 144 samples from 2017-08-15T10:19:38.523.999. Part 36/147

Processed Tue Aug 15 12:28:09 2017 by ELM ver.2012-10-06 from 001__elm20170815_101937__dat00.bin

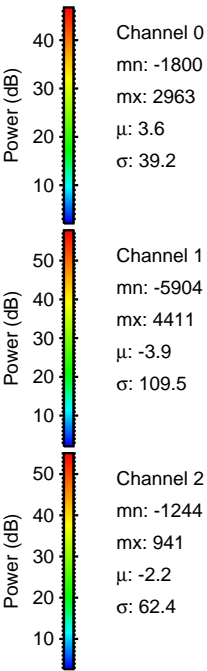
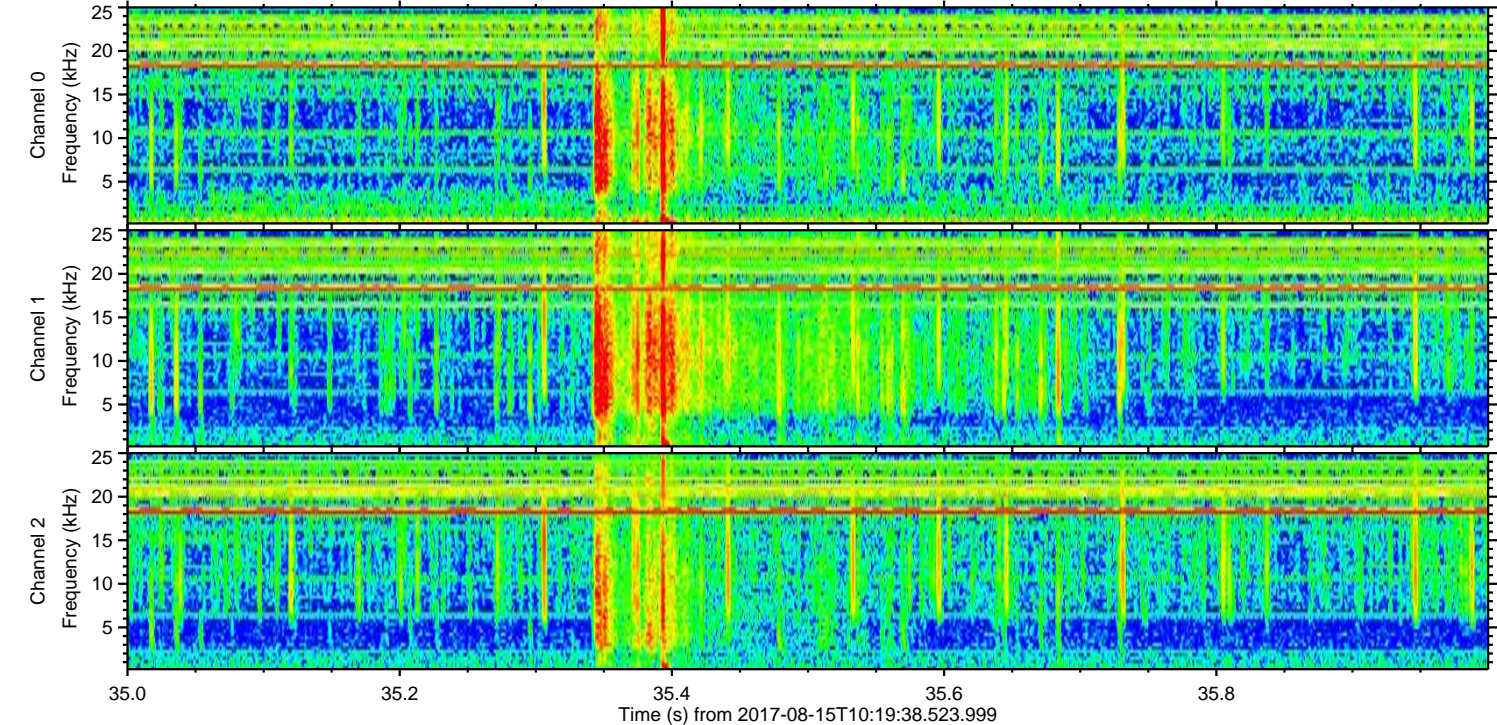
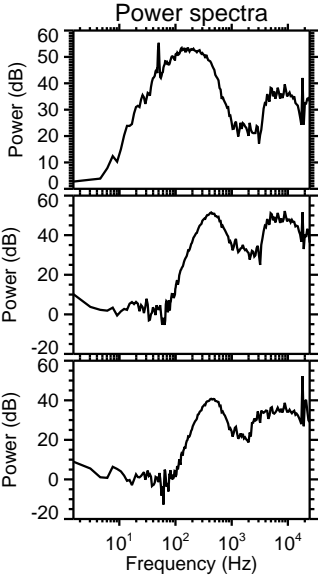
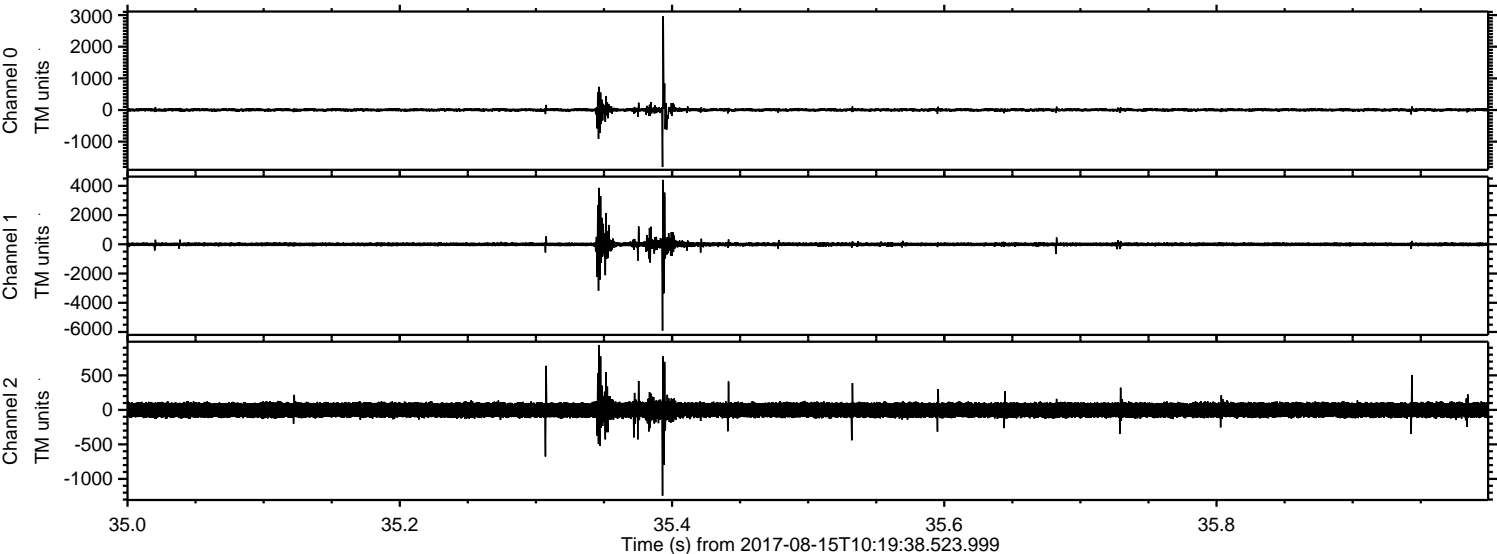

Processed Tue Aug 15 12:28:10 2017 by ELM ver.2012-10-06 from 001__elm20170815_101937__dat00.bin

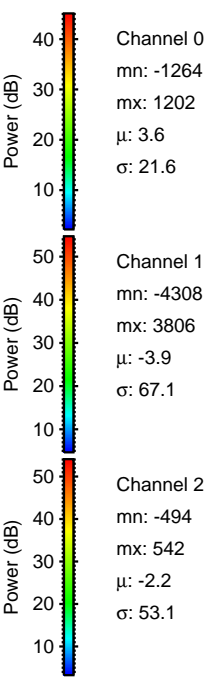
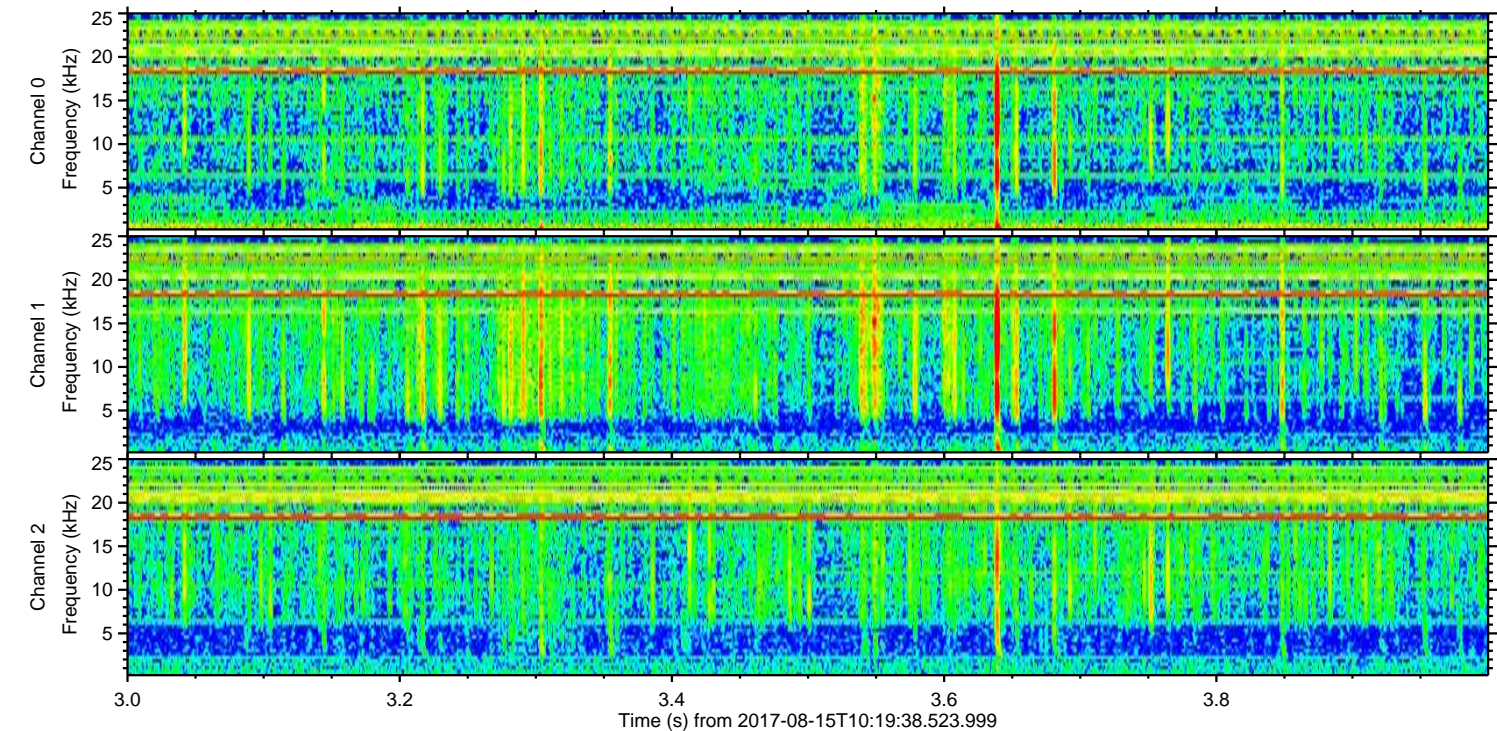
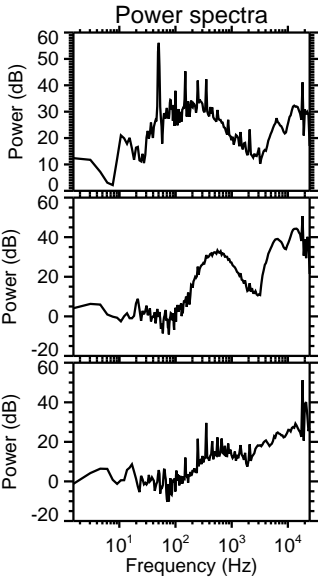
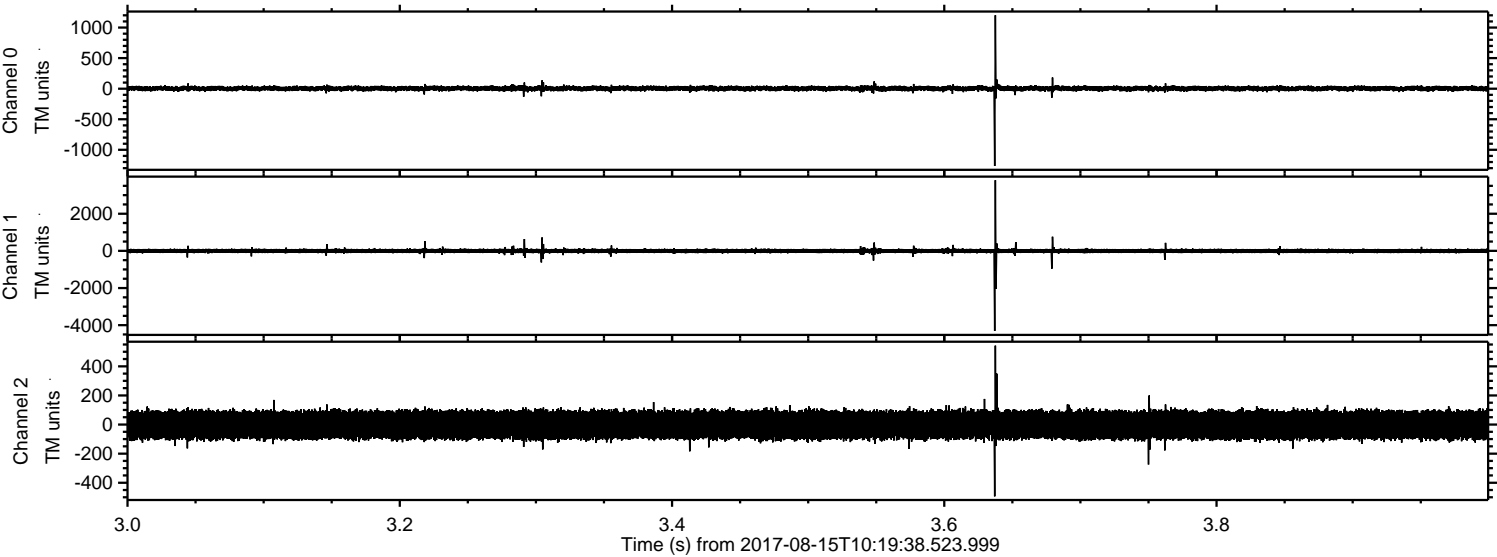

Processed Tue Aug 15 12:28:10 2017 by ELM ver.2012-10-06 from 001__elm20170815_101937__dat00.bin

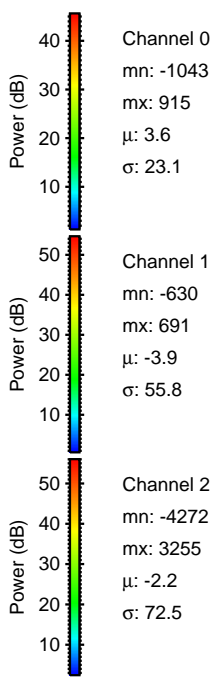
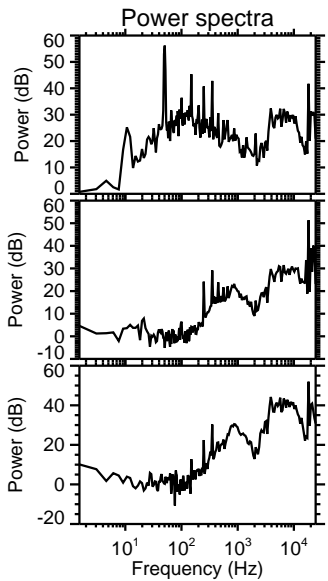
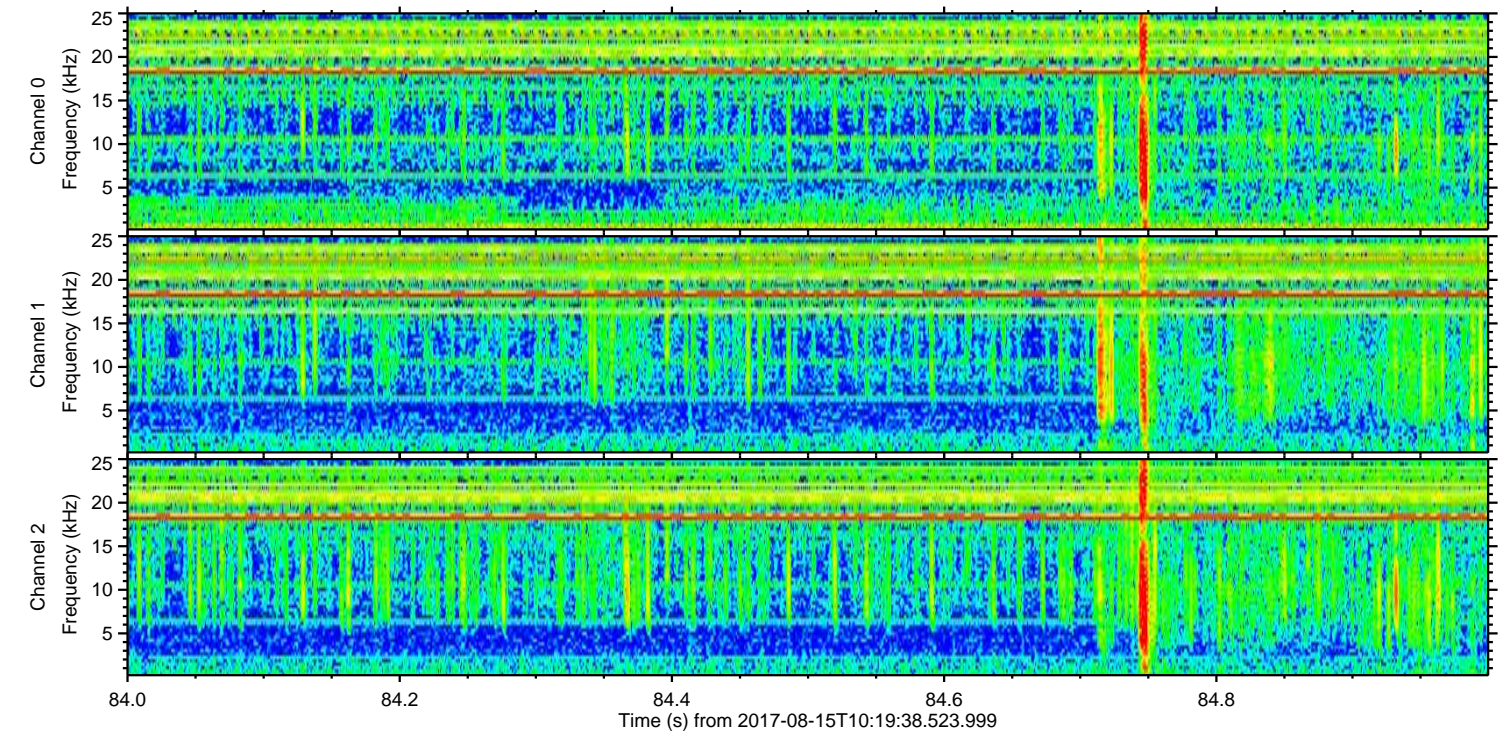
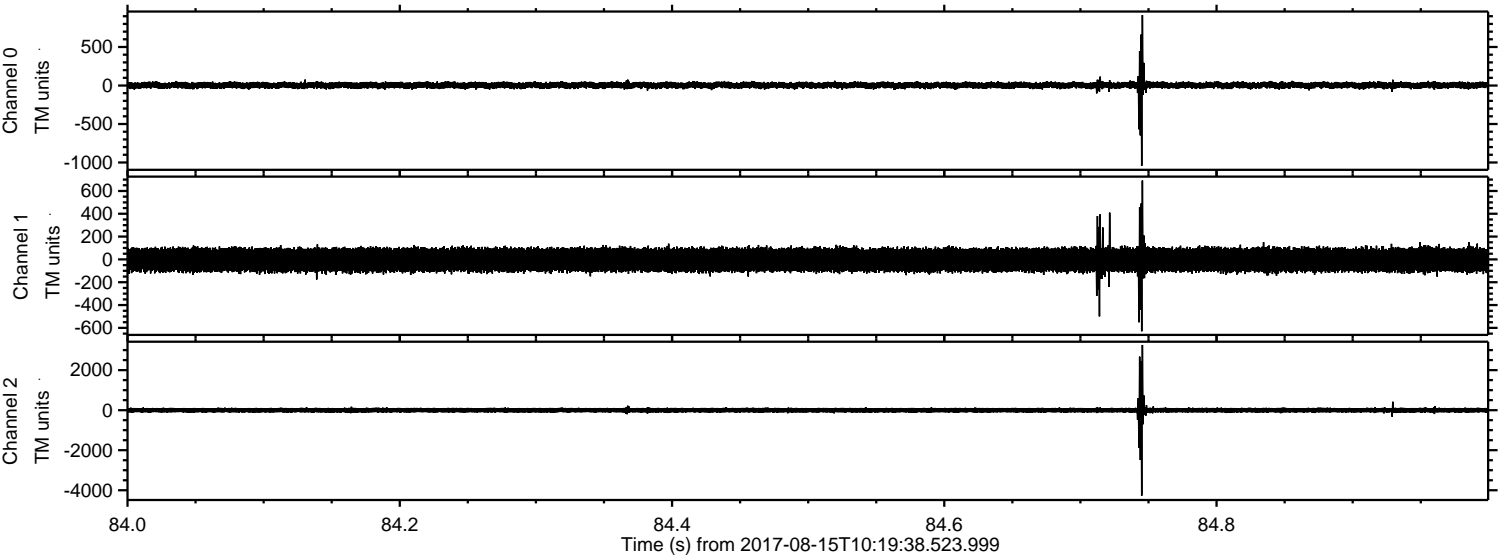

Channel 0
mn: -1043
mx: 915
μ: 3.6
σ: 23.1

Channel 1
mn: -630
mx: 691
μ: -3.9
σ: 55.8

Channel 2
mn: -4272
mx: 3255
μ: -2.2
σ: 72.5

Processed Tue Aug 15 12:28:11 2017 by ELM ver.2012-10-06 from 001__elm20170815_101937__dat00.bin

