

ELMAVAN 3D WAVEFORMS (Measured data sampled at 50 kHz) 51000 packets of 144 samples from 2017-08-15T10:04:37.900.999.

Processed Tue Aug 15 12:12:38 2017 by ELM ver.2012-10-06 from 001__elm20170815_100436__dat00.bin

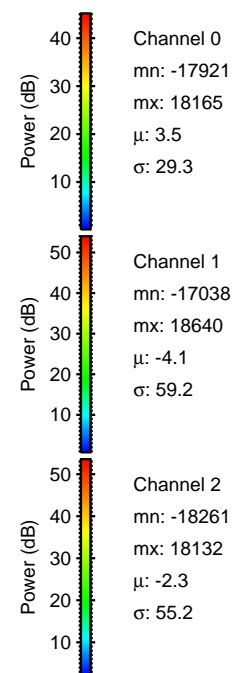

Processed Tue Aug 15 12:12:44 2017 by ELM ver.2012-10-06 from 001__elm20170815_100436__dat00.bin

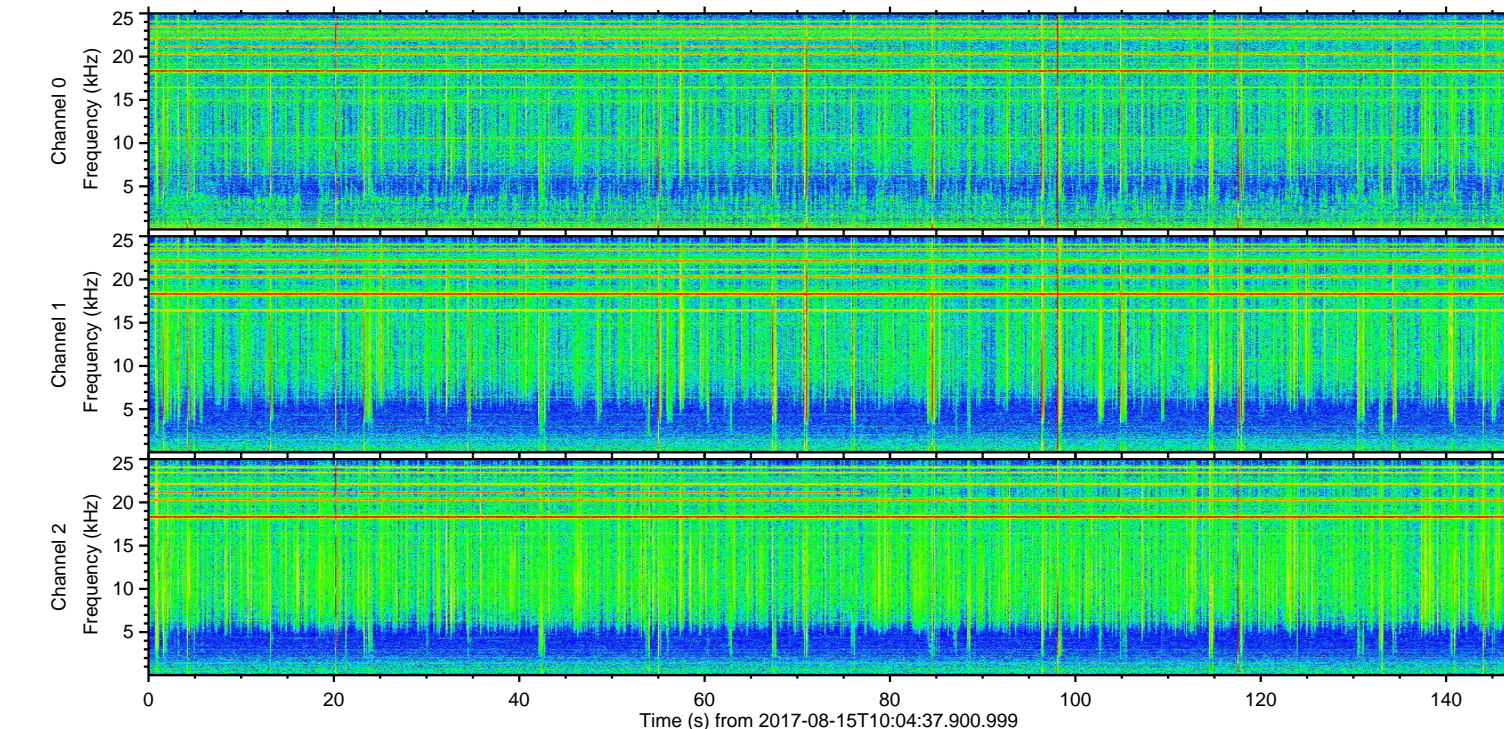
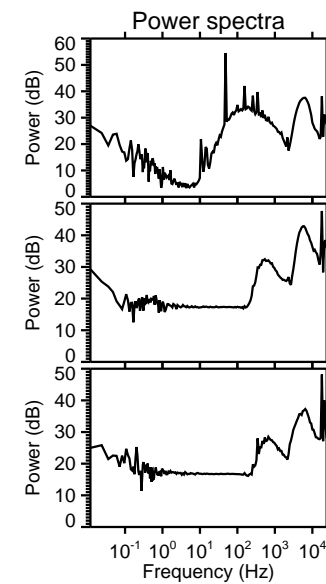
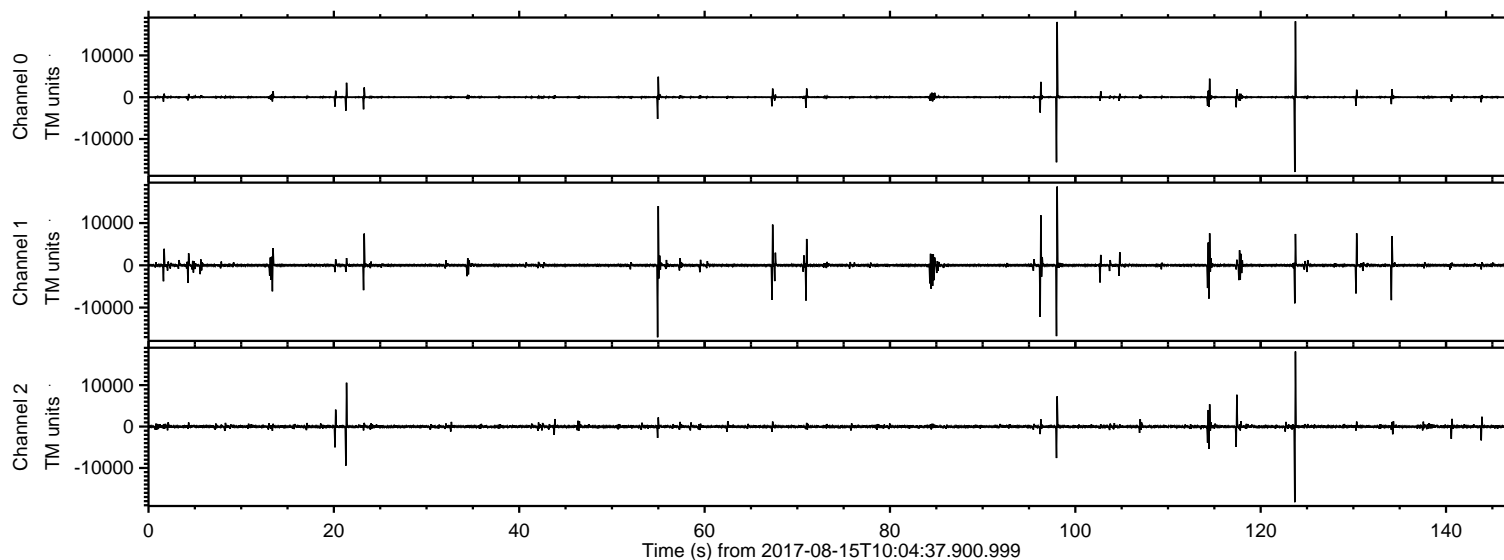
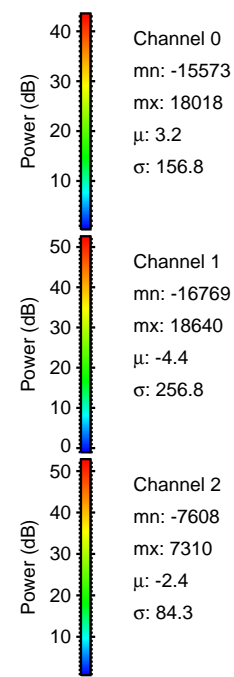
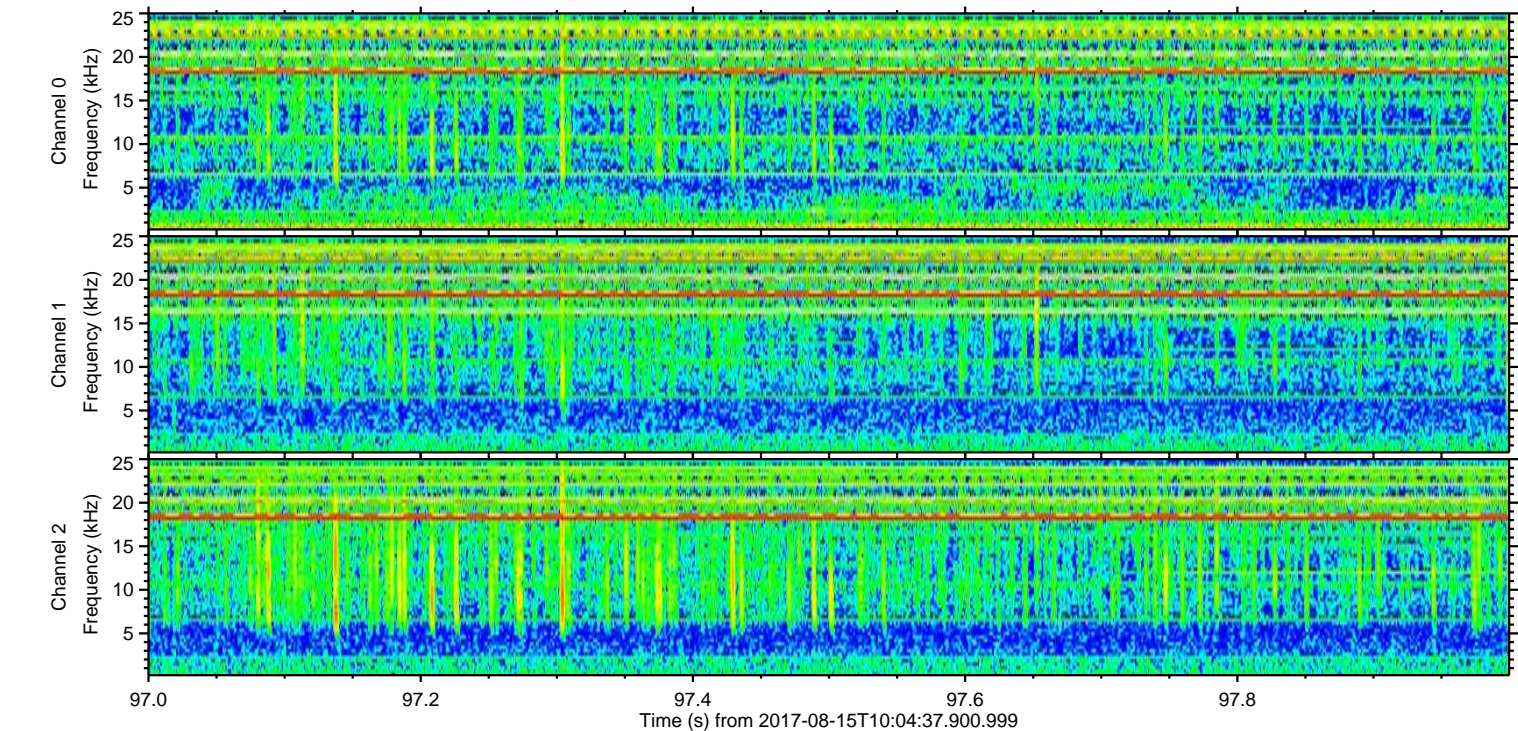
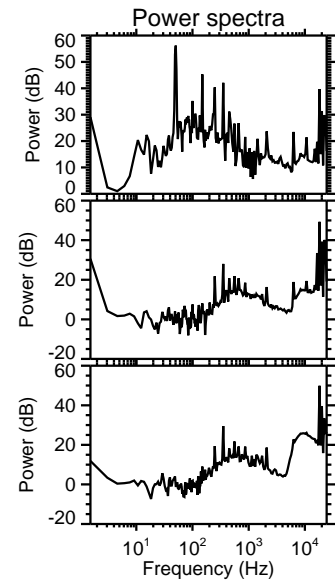
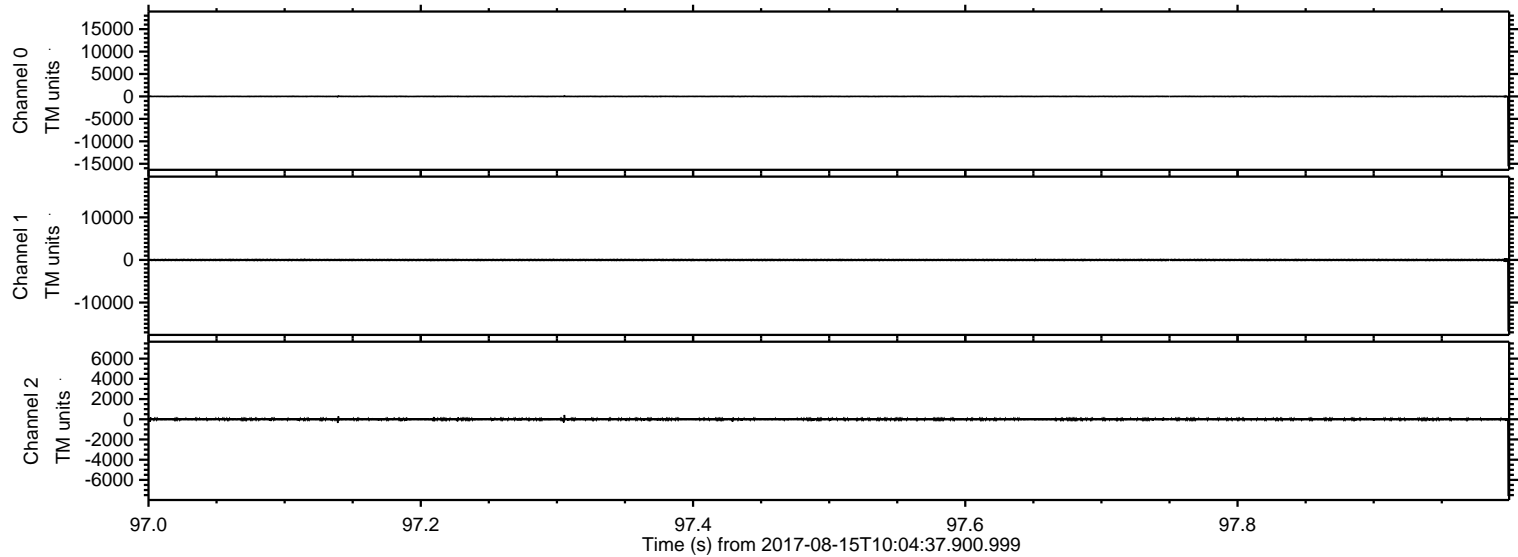

ELMAVAN 3D WAVEFORMS (Measured data sampled at 50 kHz) 51000 packets of 144 samples from 2017-08-15T10:04:37.900.999. Part 124/147

Processed Tue Aug 15 12:12:45 2017 by ELM ver.2012-10-06 from 001__elm20170815_100436__dat00.bin

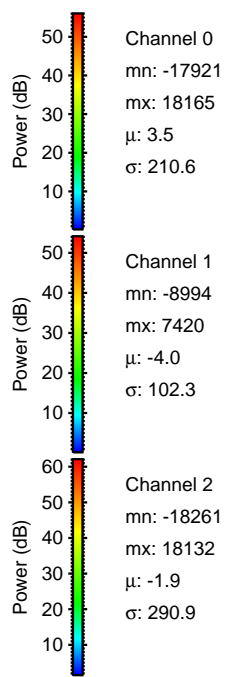
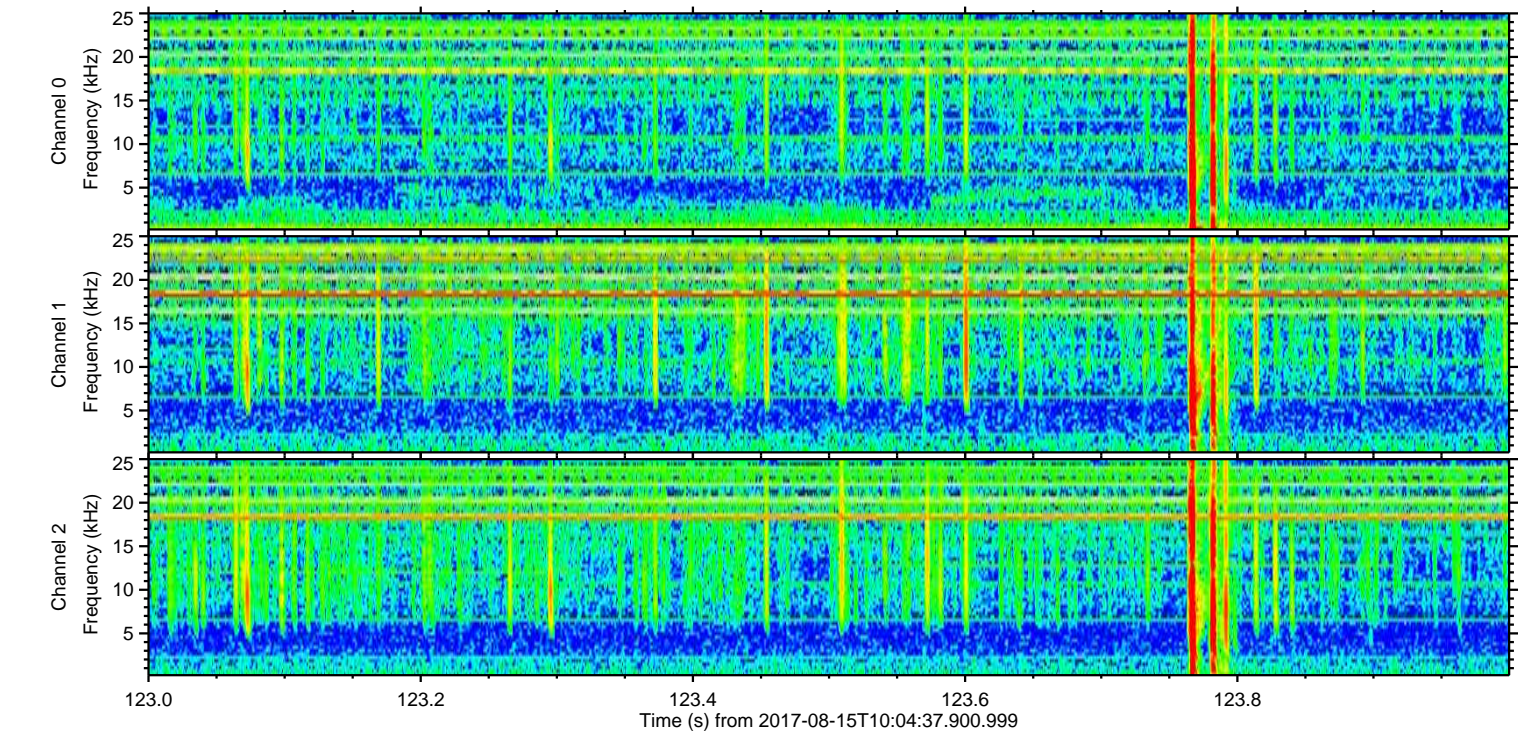
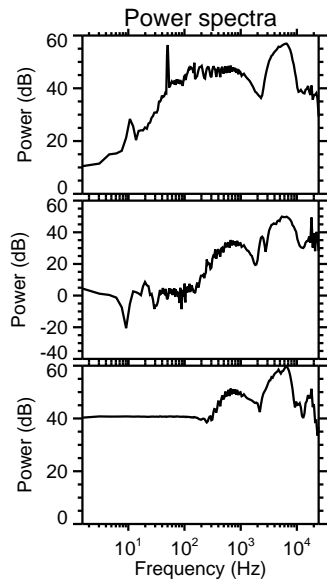
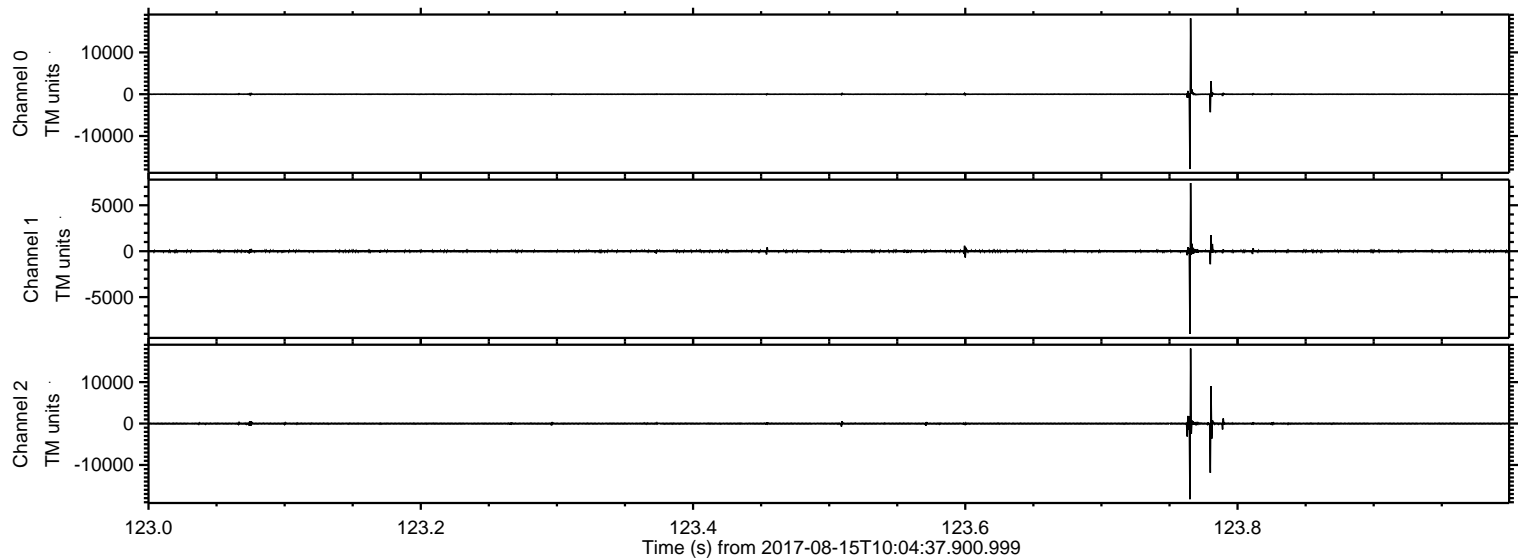

Processed Tue Aug 15 12:12:46 2017 by ELM ver.2012-10-06 from 001__elm20170815_100436__dat00.bin

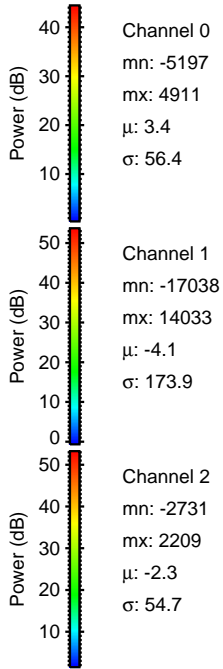
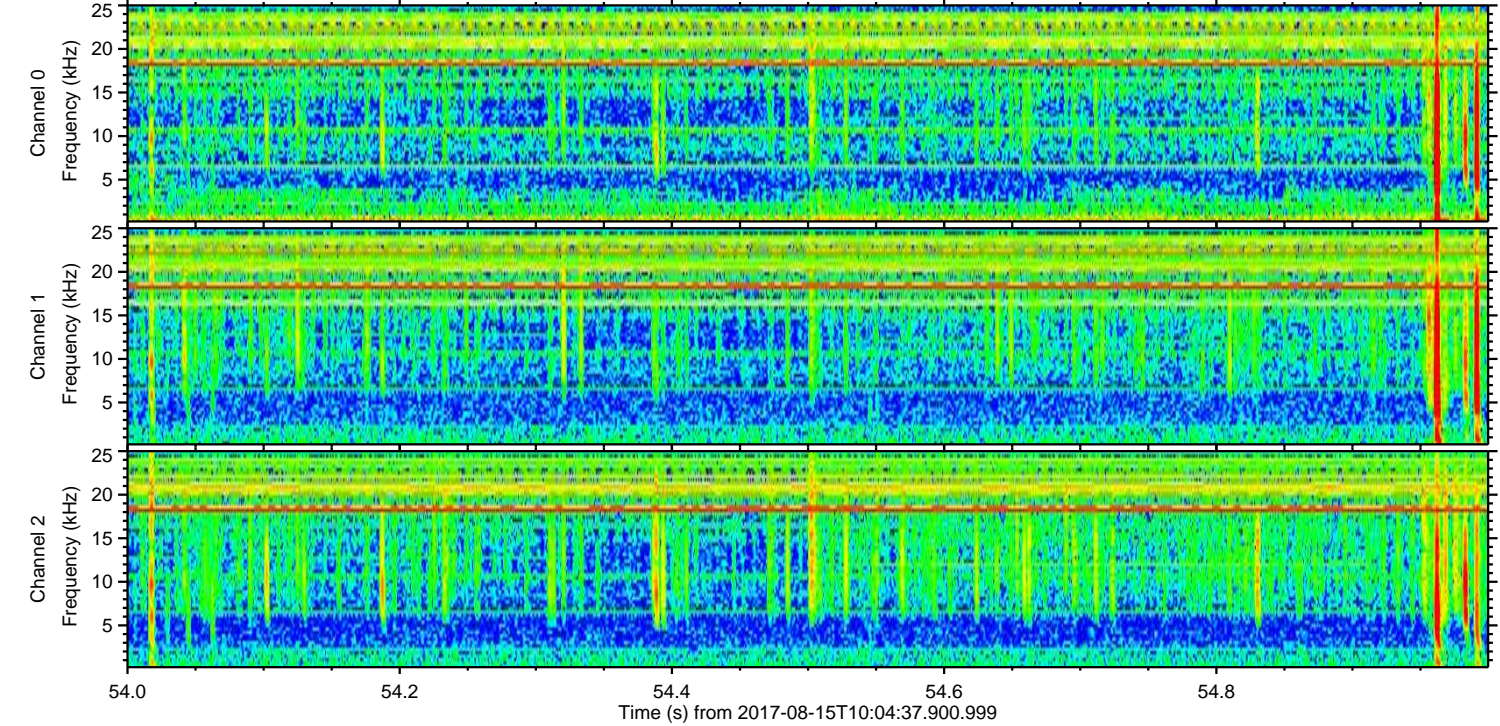
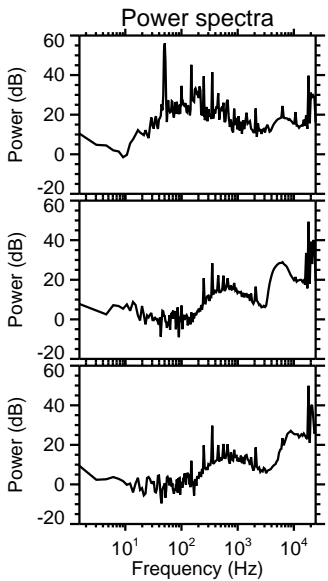
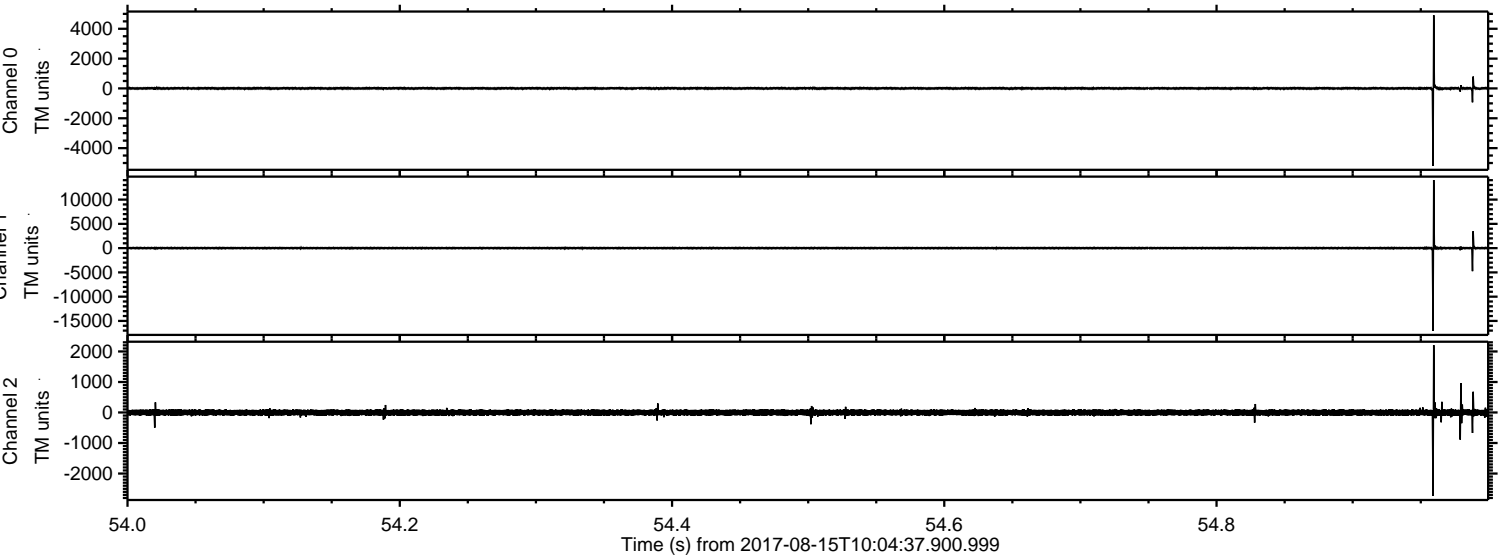

Processed Tue Aug 15 12:12:46 2017 by ELM ver.2012-10-06 from 001__elm20170815_100436__dat00.bin

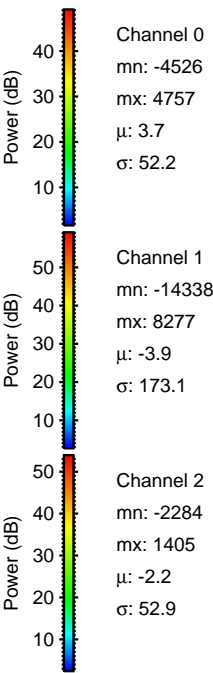
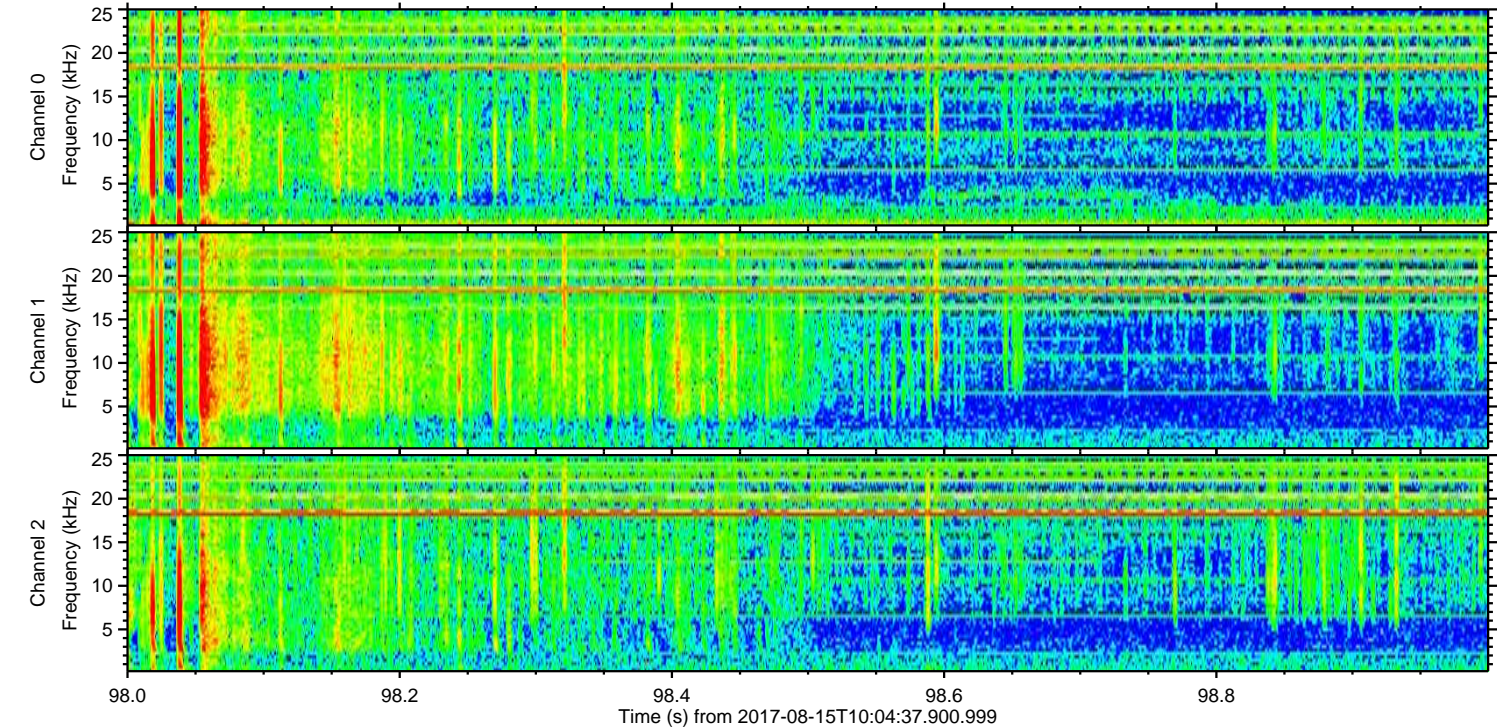
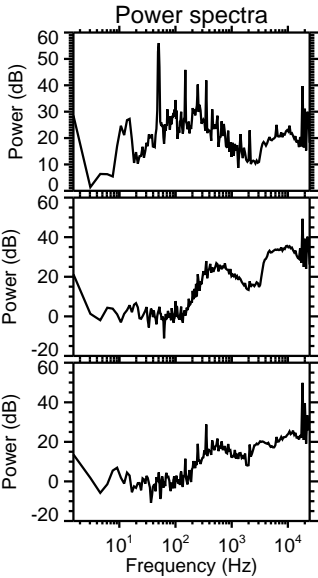
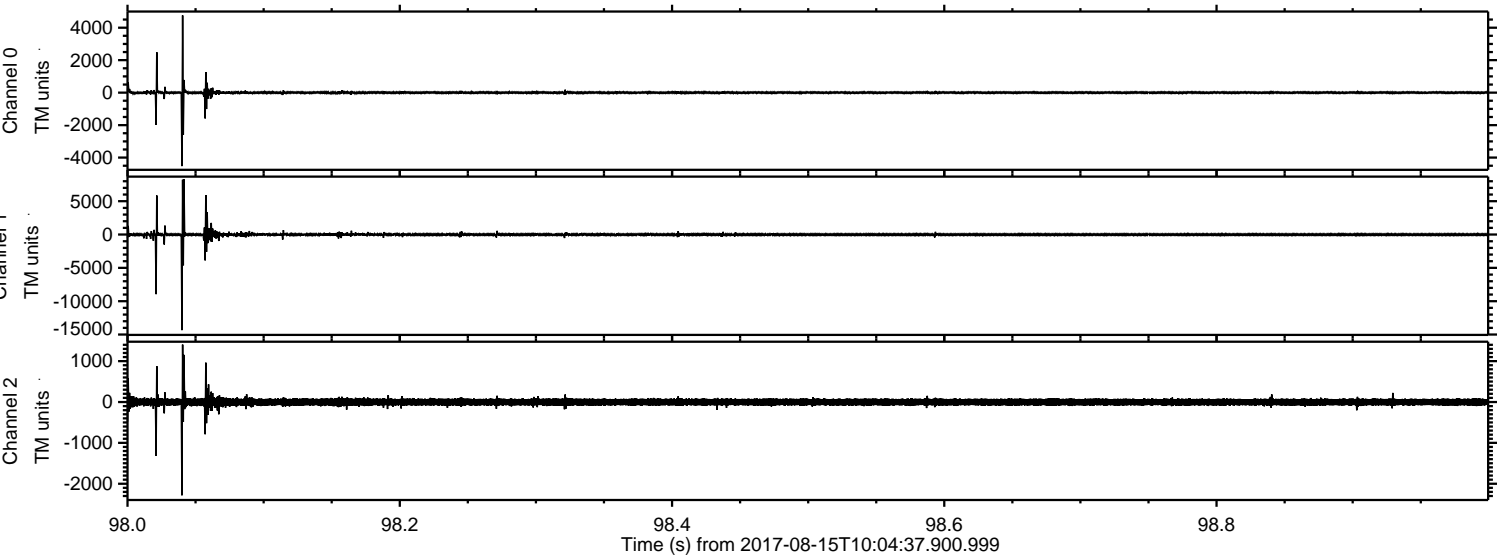

Processed Tue Aug 15 12:12:47 2017 by ELM ver.2012-10-06 from 001__elm20170815_100436__dat00.bin

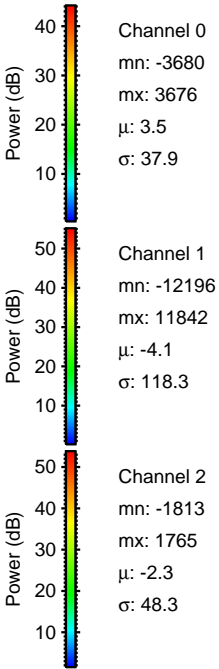
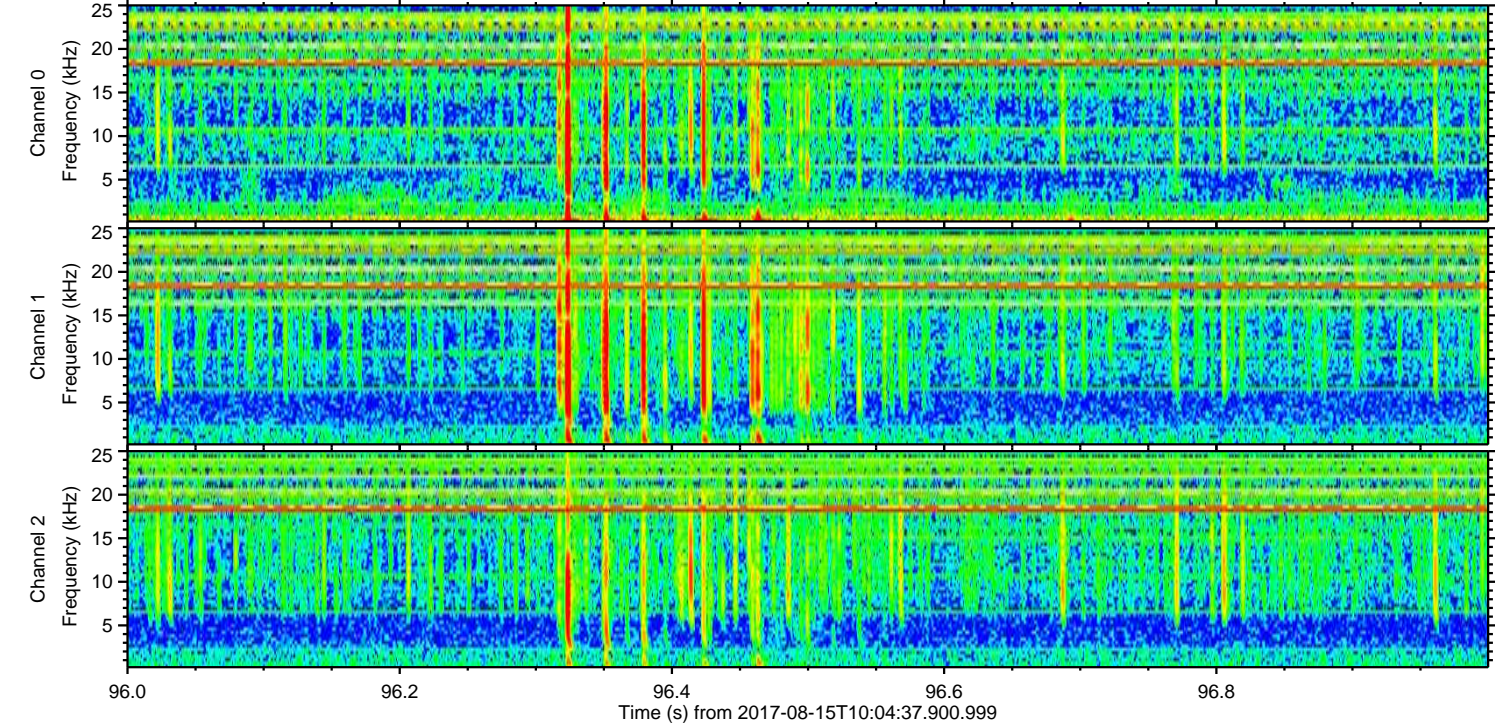
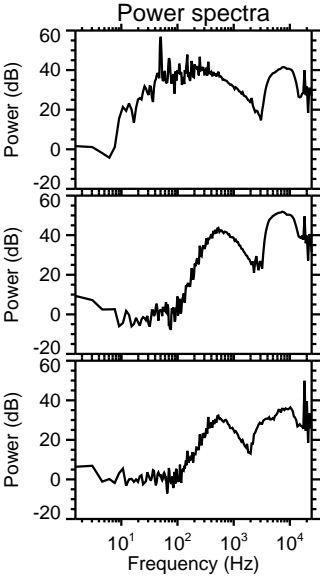
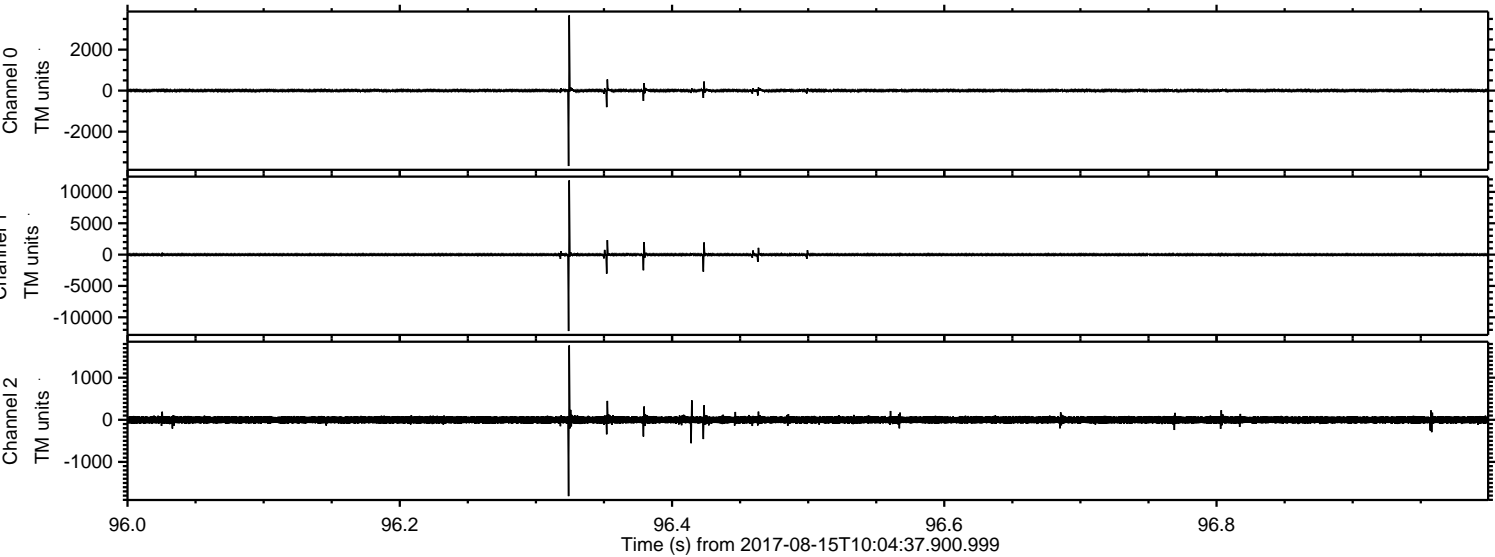

ELMAVAN 3D WAVEFORMS (Measured data sampled at 50 kHz) 51000 packets of 144 samples from 2017-08-15T10:04:37.900.999. Part 22/147

Processed Tue Aug 15 12:12:48 2017 by ELM ver.2012-10-06 from 001__elm20170815_100436__dat00.bin

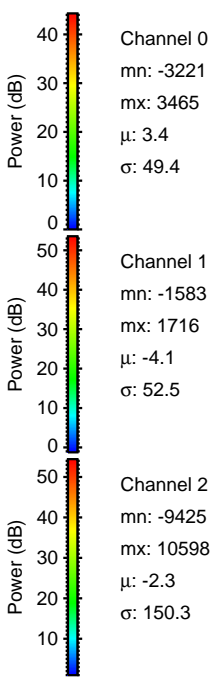
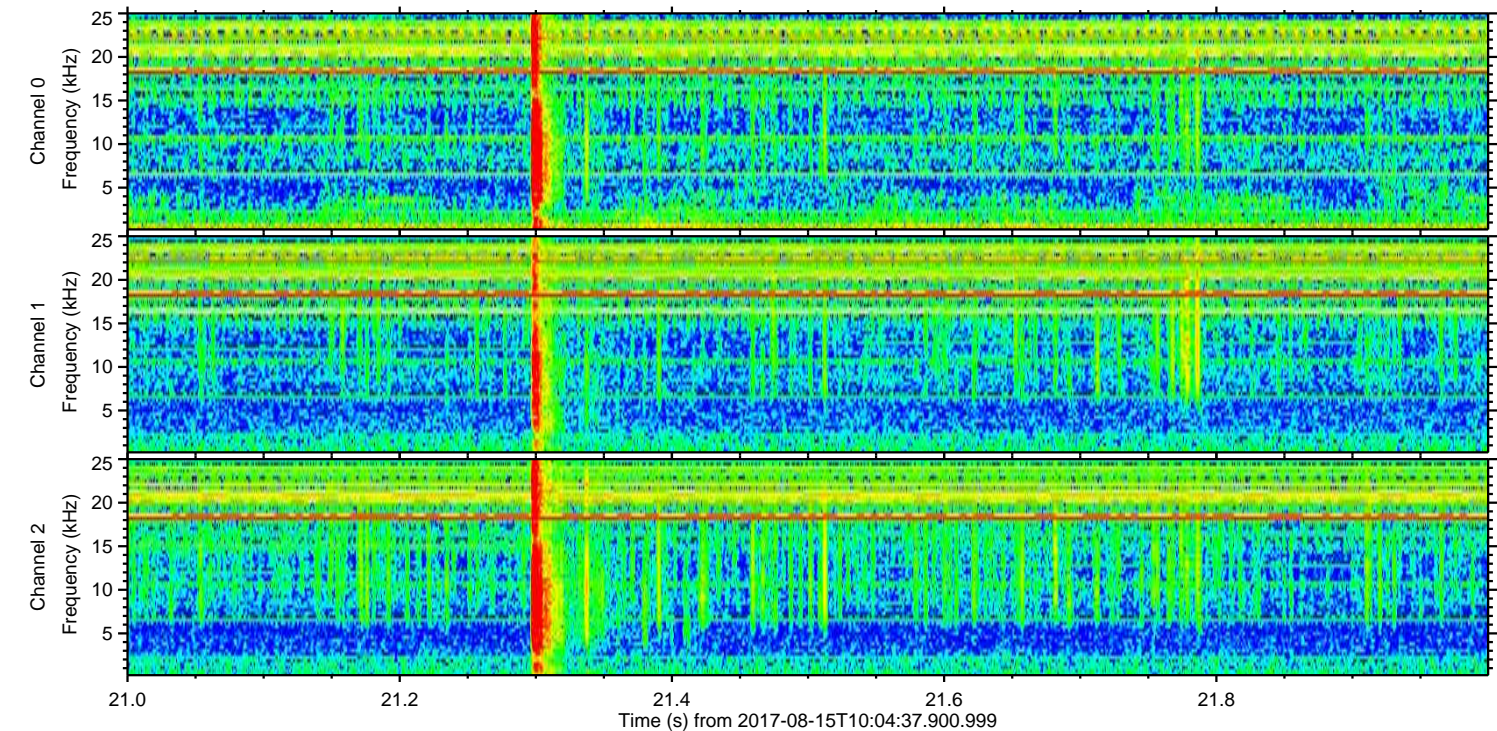
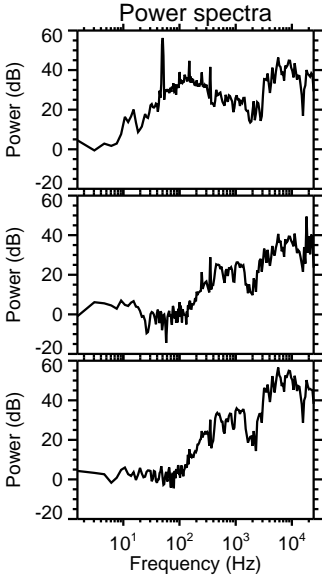
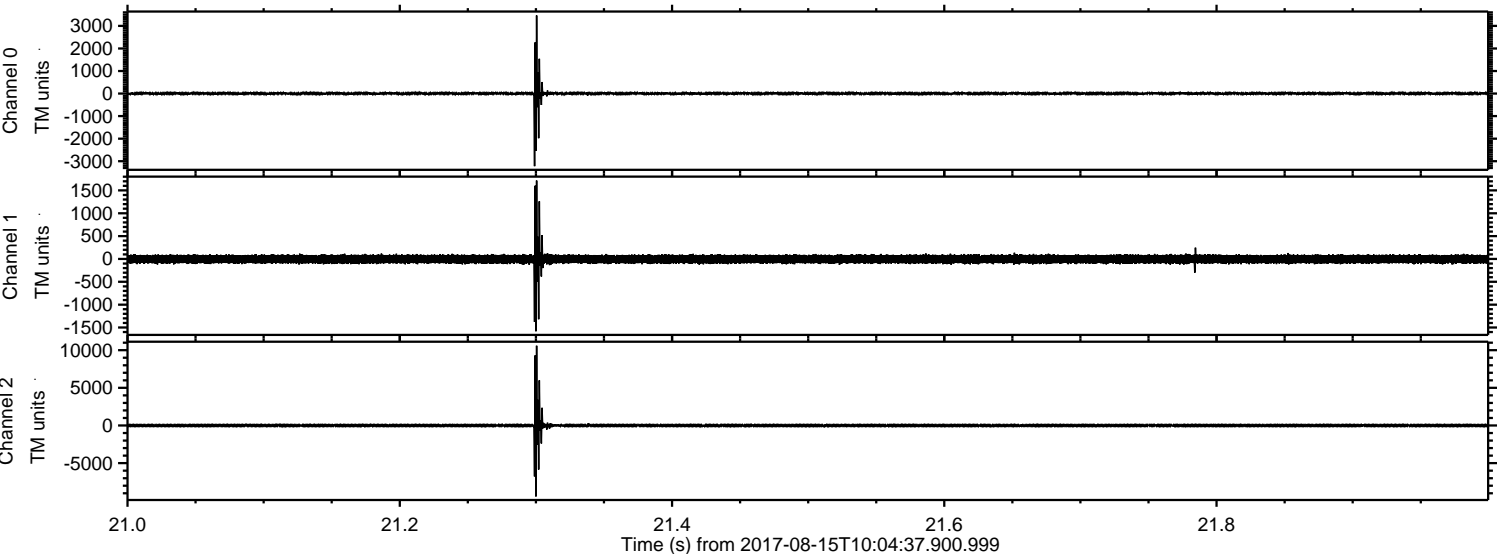

Processed Tue Aug 15 12:12:48 2017 by ELM ver.2012-10-06 from 001__elm20170815_100436__dat00.bin

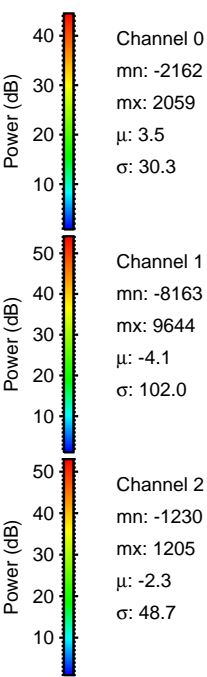
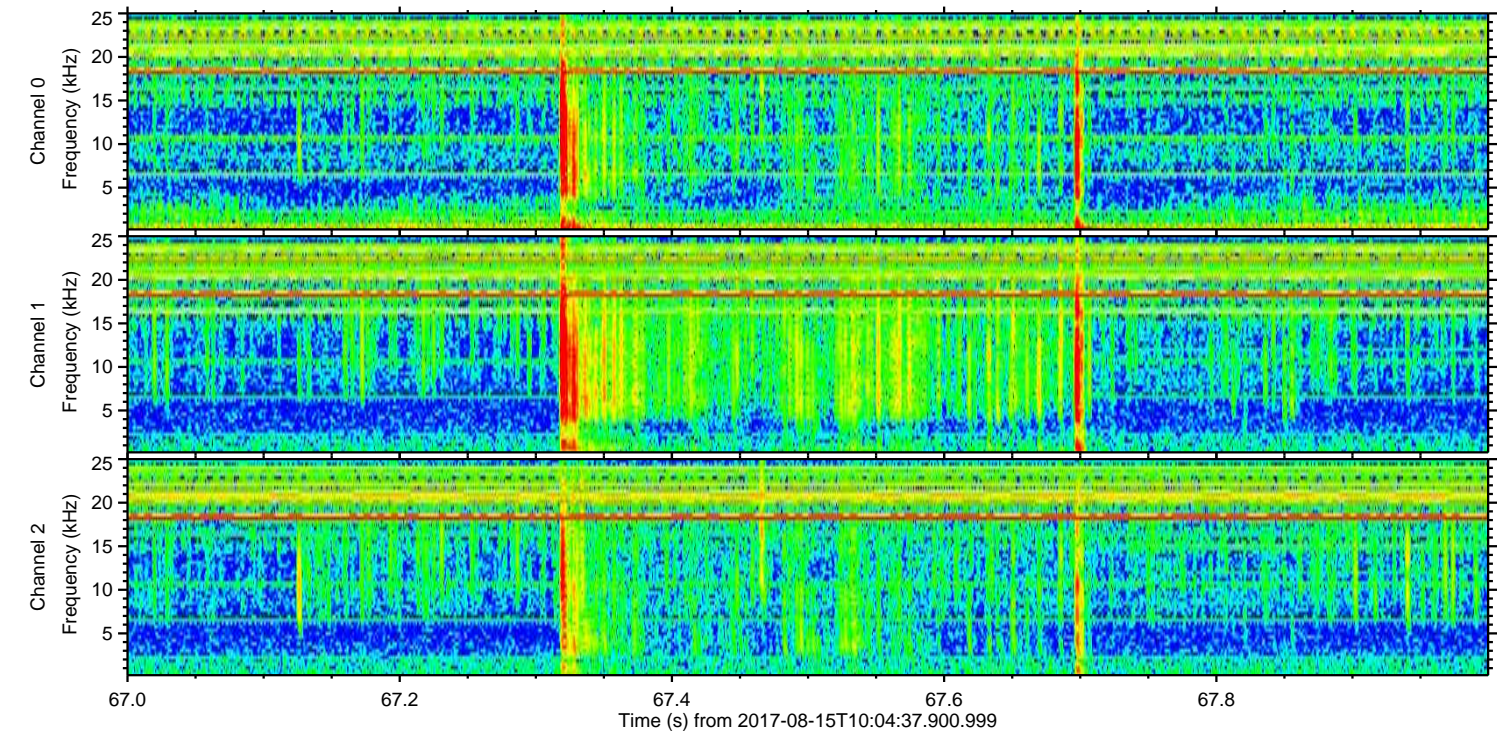
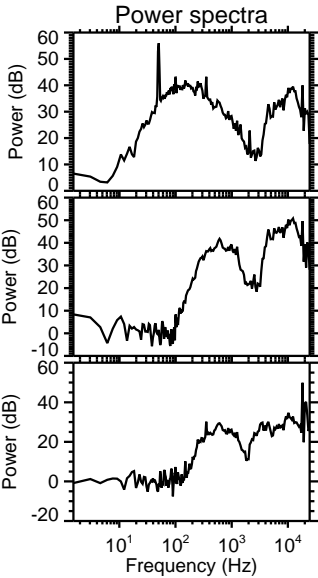
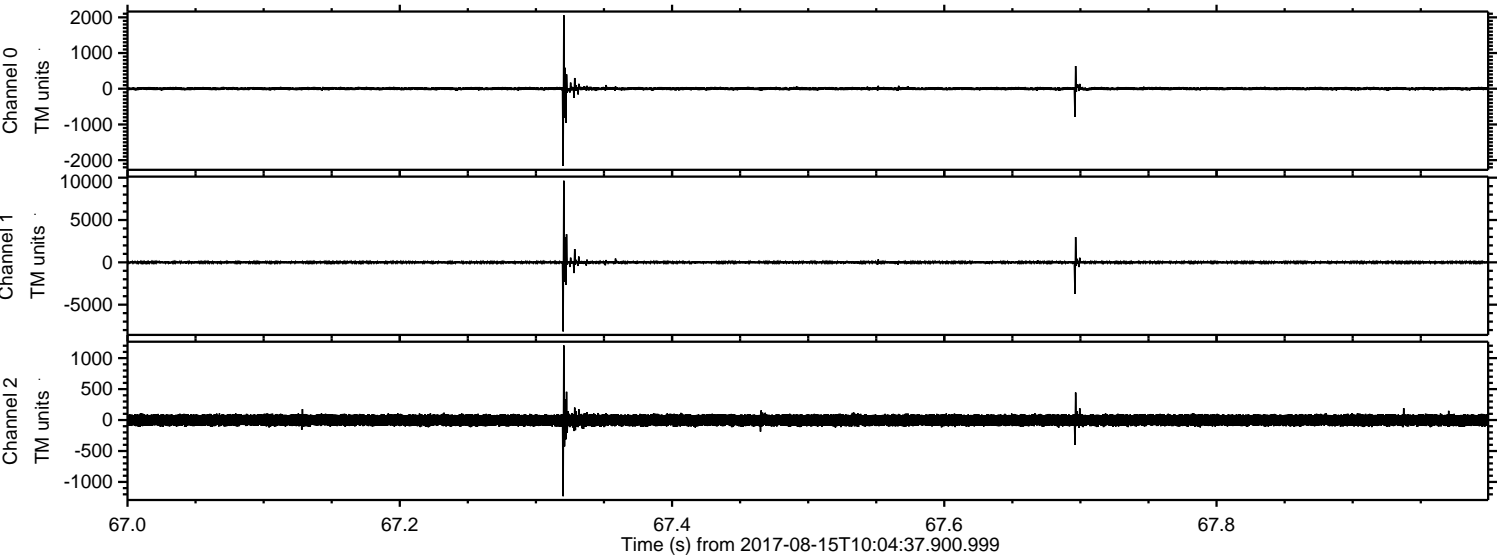

Processed Tue Aug 15 12:12:49 2017 by ELM ver.2012-10-06 from 001__elm20170815_100436__dat00.bin

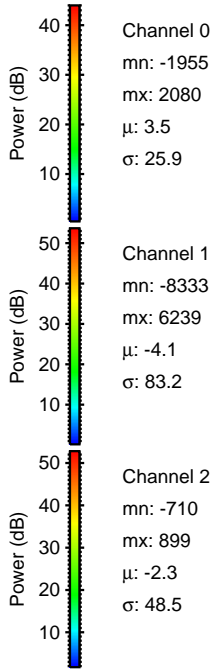
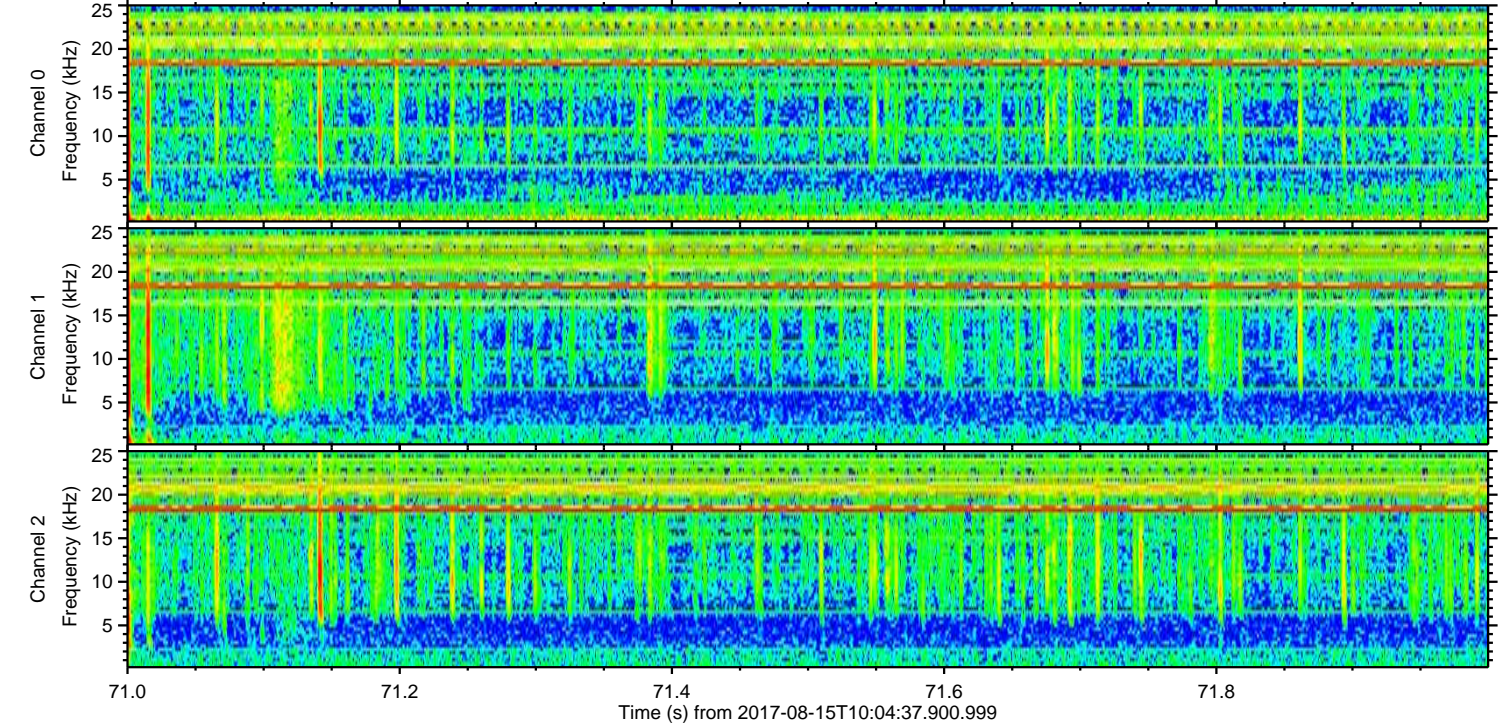
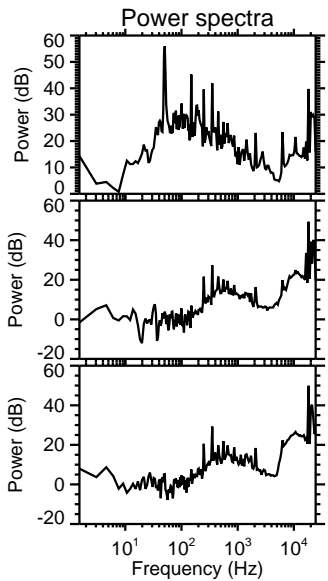
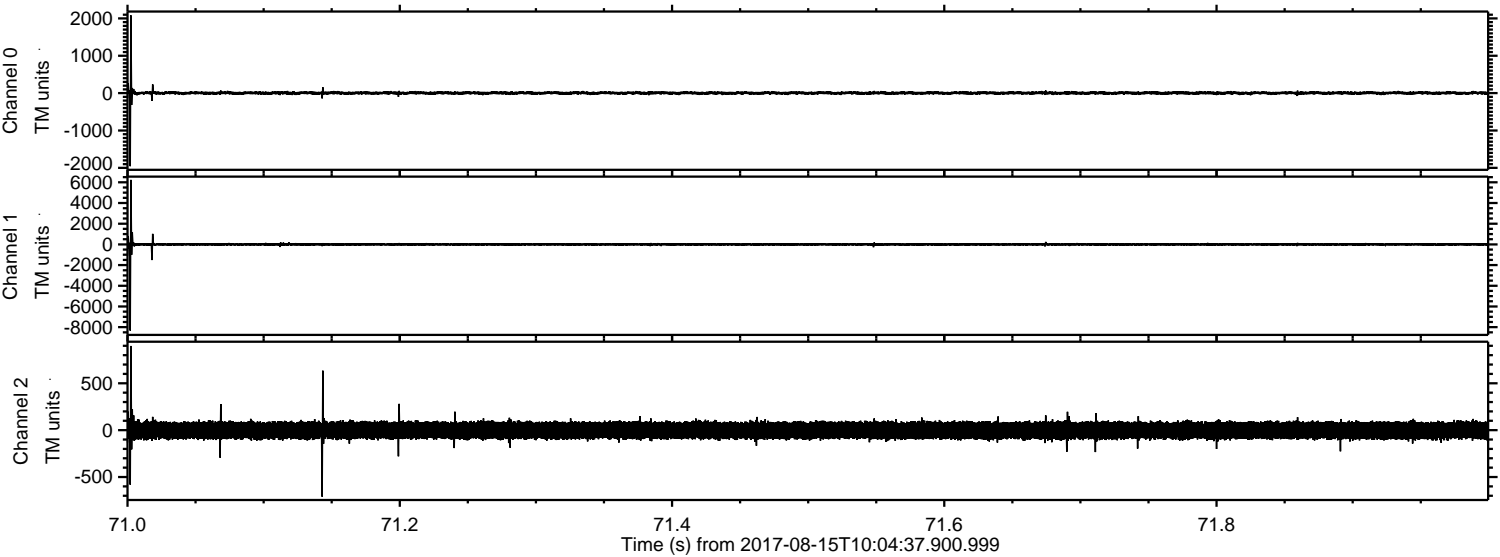

ELMAVAN 3D WAVEFORMS (Measured data sampled at 50 kHz) 51000 packets of 144 samples from 2017-08-15T10:04:37.900.999. Part 135/147

Processed Tue Aug 15 12:12:49 2017 by ELM ver.2012-10-06 from 001__elm20170815_100436__dat00.bin

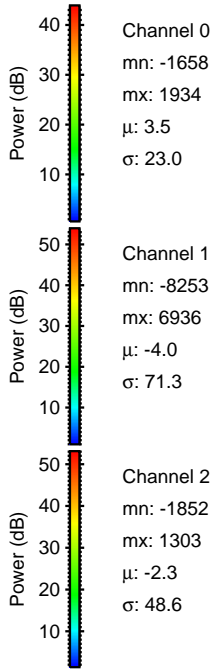
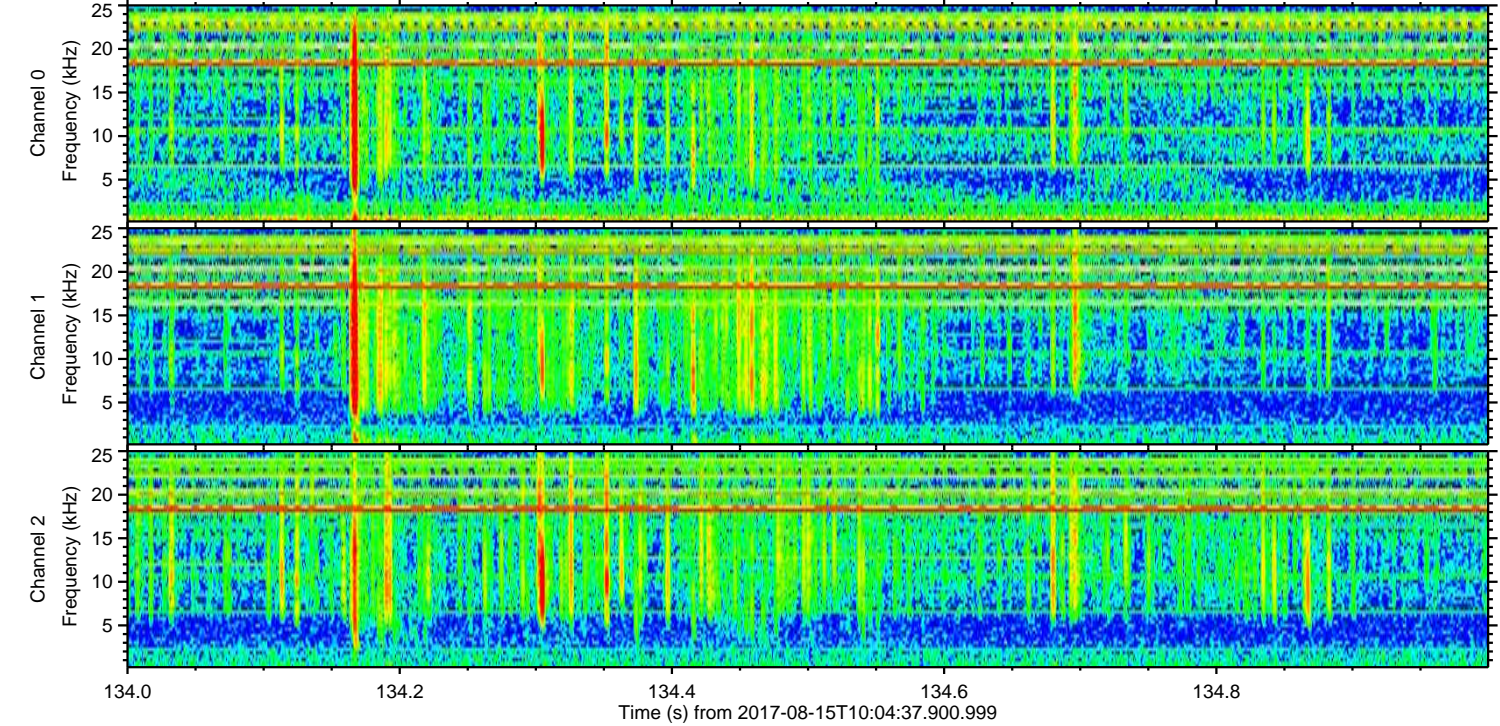
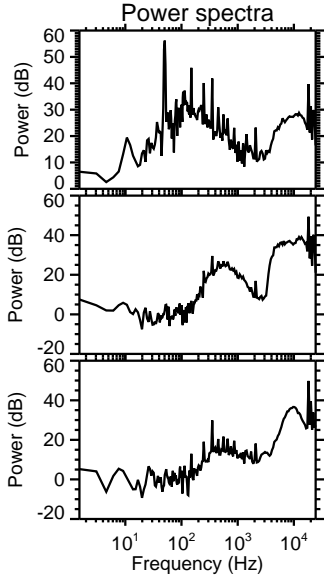
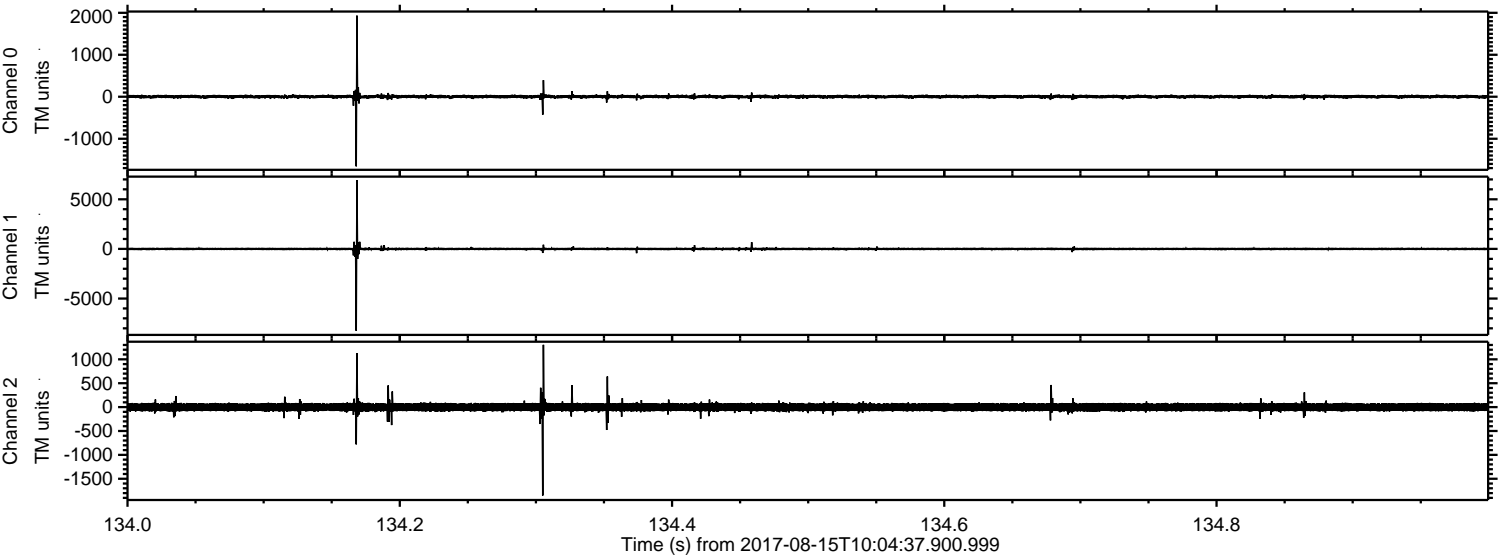

Channel 0
mn: -1658
mx: 1934
 μ : 3.5
 σ : 23.0

Channel 1
mn: -8253
mx: 6936
 μ : -4.0
 σ : 71.3

Channel 2
mn: -1852
mx: 1303
 μ : -2.3
 σ : 48.6

Processed Tue Aug 15 12:12:50 2017 by ELM ver.2012-10-06 from 001__elm20170815_100436__dat00.bin

