

# ELMAVAN 3D WAVEFORMS (Measured data sampled at 50 kHz) 51000 packets of 144 samples from 2017-08-15T08:34:34.200.000.

Processed Tue Aug 15 10:42:04 2017 by ELM ver.2012-10-06 from 001\_\_elm20170815\_083433\_\_dat00.bin

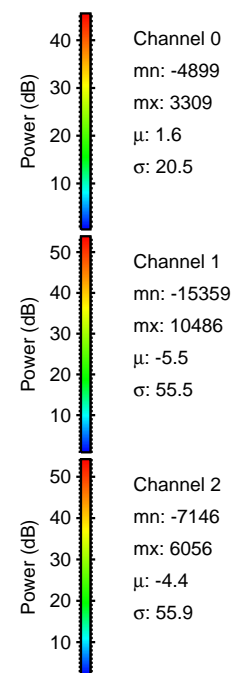

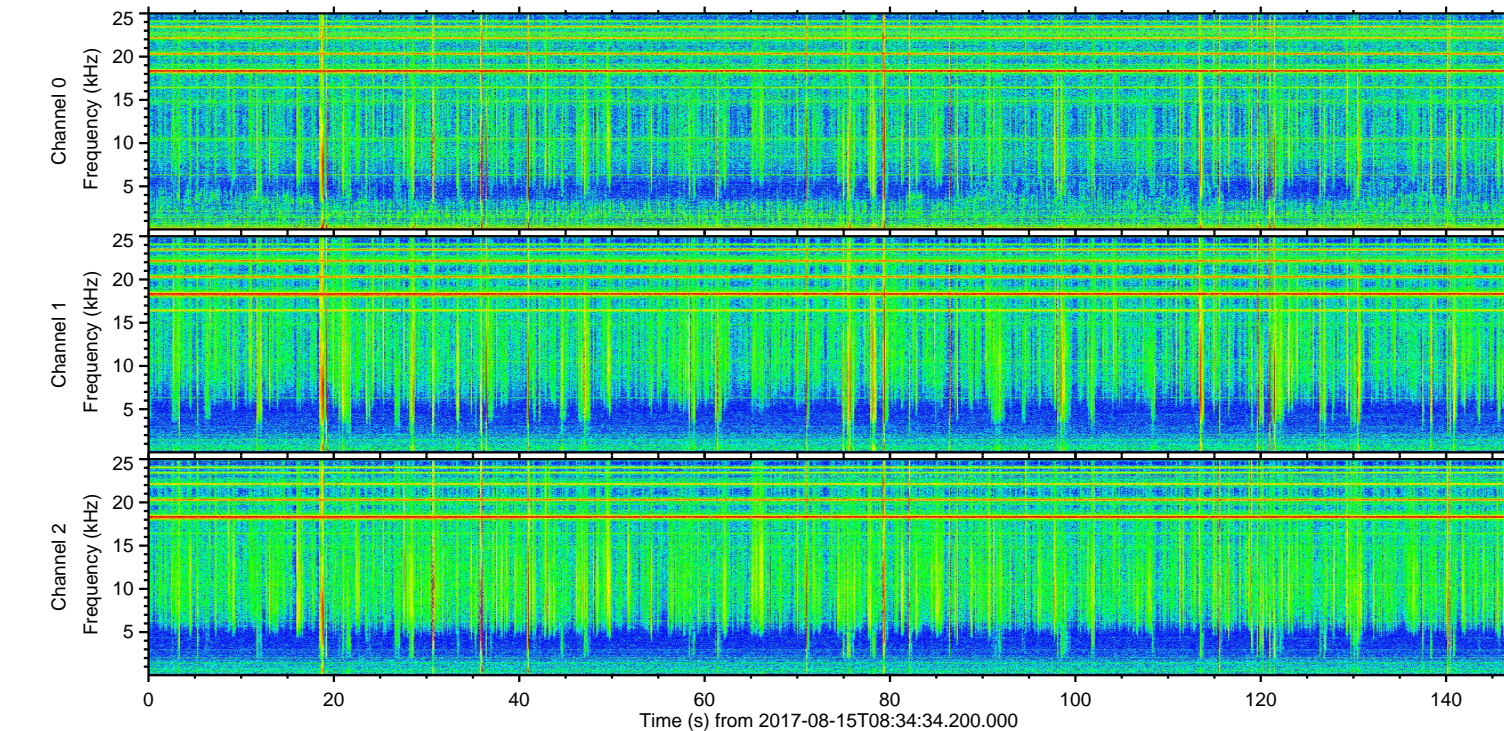
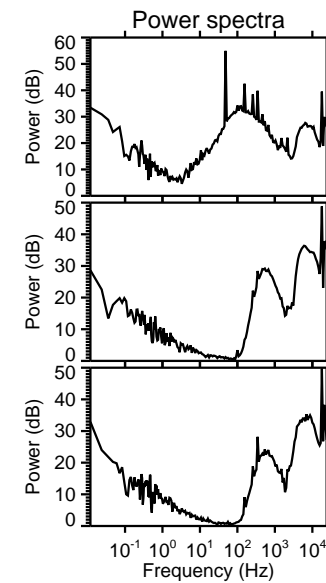
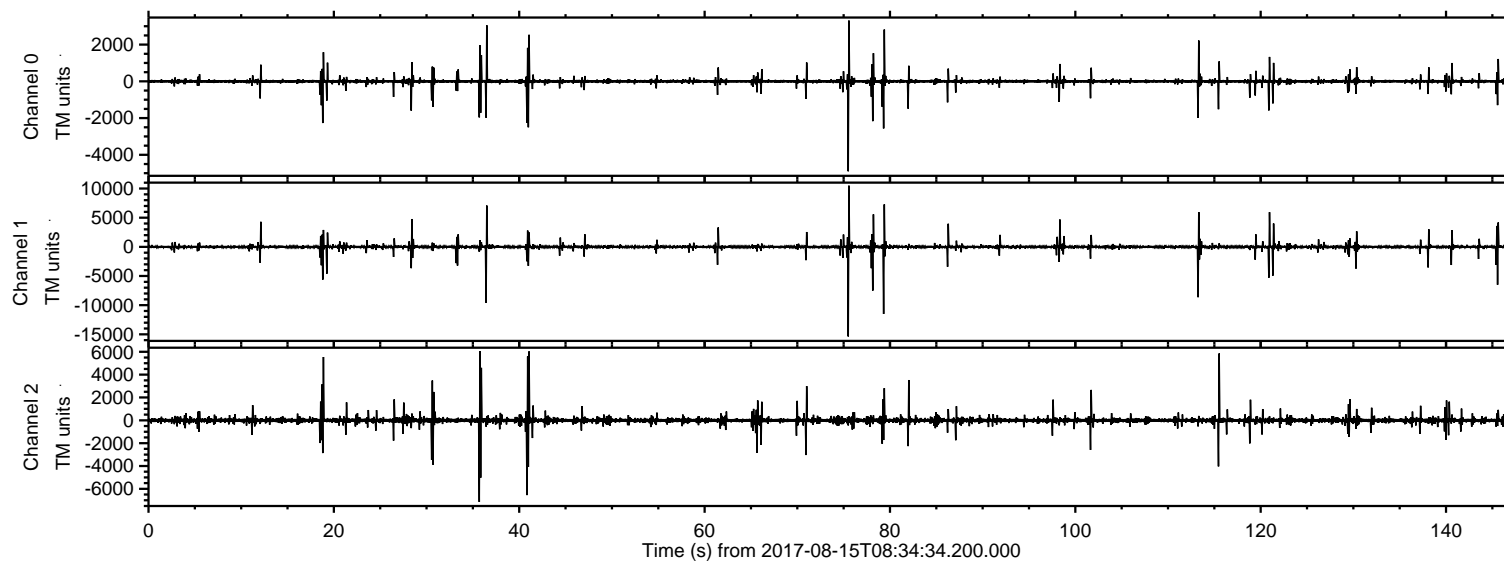

ELMAVAN 3D WAVEFORMS (Measured data sampled at 50 kHz) 51000 packets of 144 samples from 2017-08-15T08:34:34.200.000. Part 76/147

Processed Tue Aug 15 10:42:12 2017 by ELM ver.2012-10-06 from 001\_\_elm20170815\_083433\_\_dat00.bin

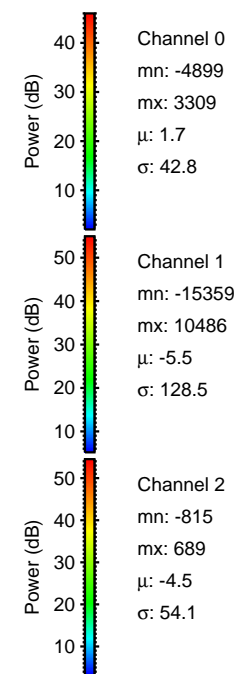
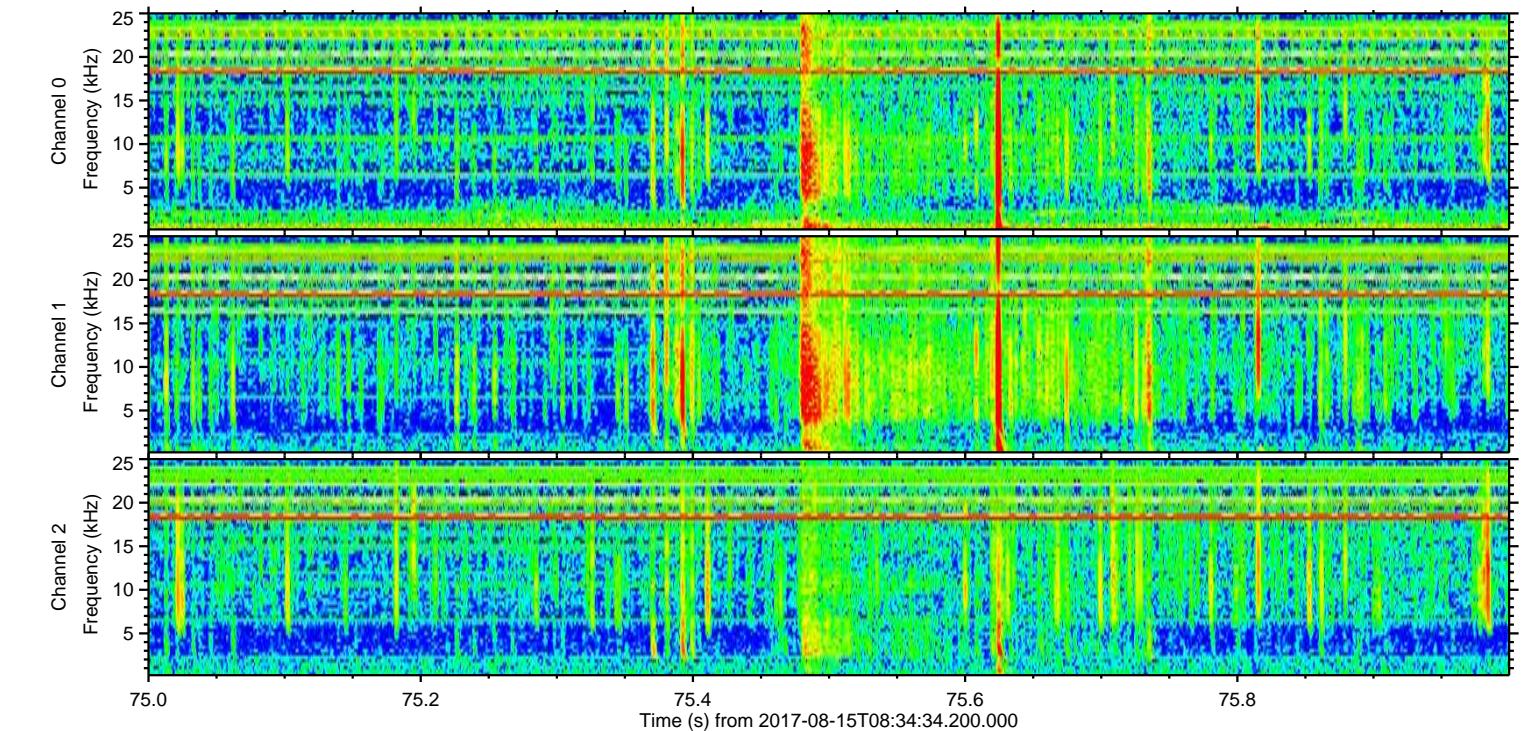
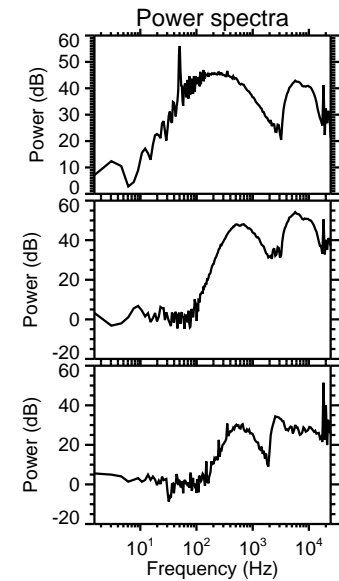
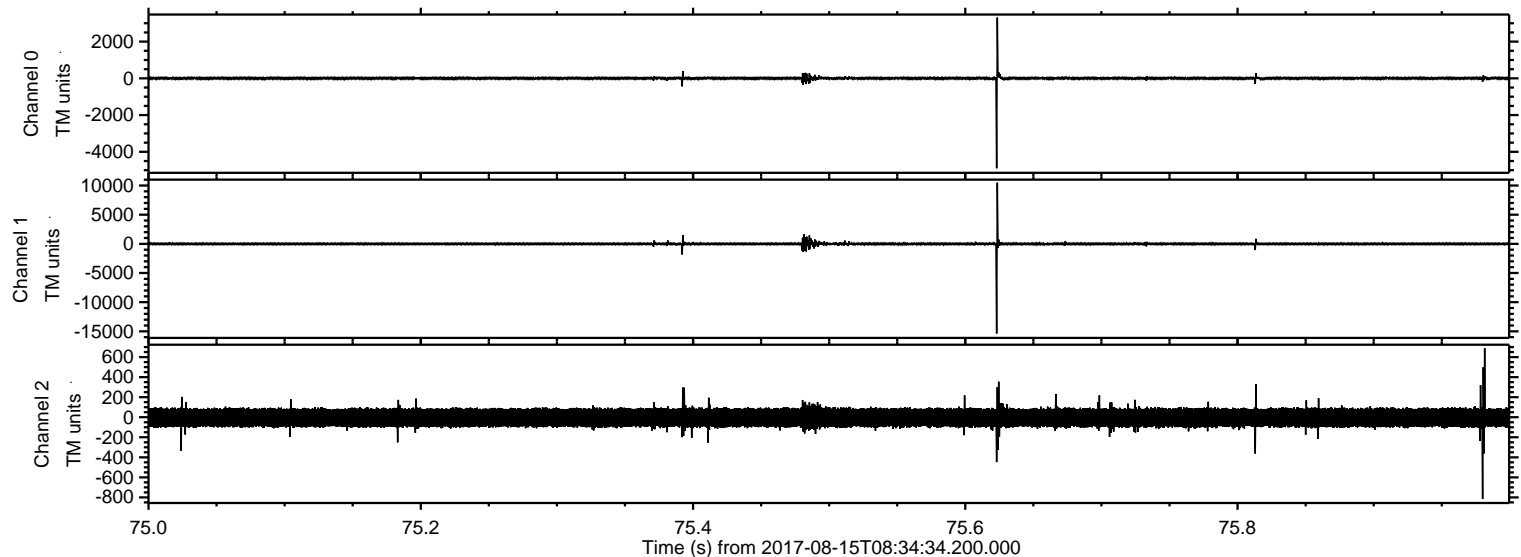



Processed Tue Aug 15 10:42:13 2017 by ELM ver.2012-10-06 from 001\_\_elm20170815\_083433\_\_dat00.bin

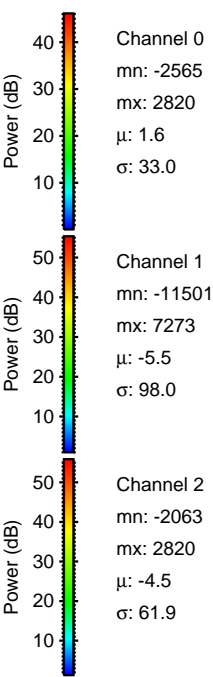
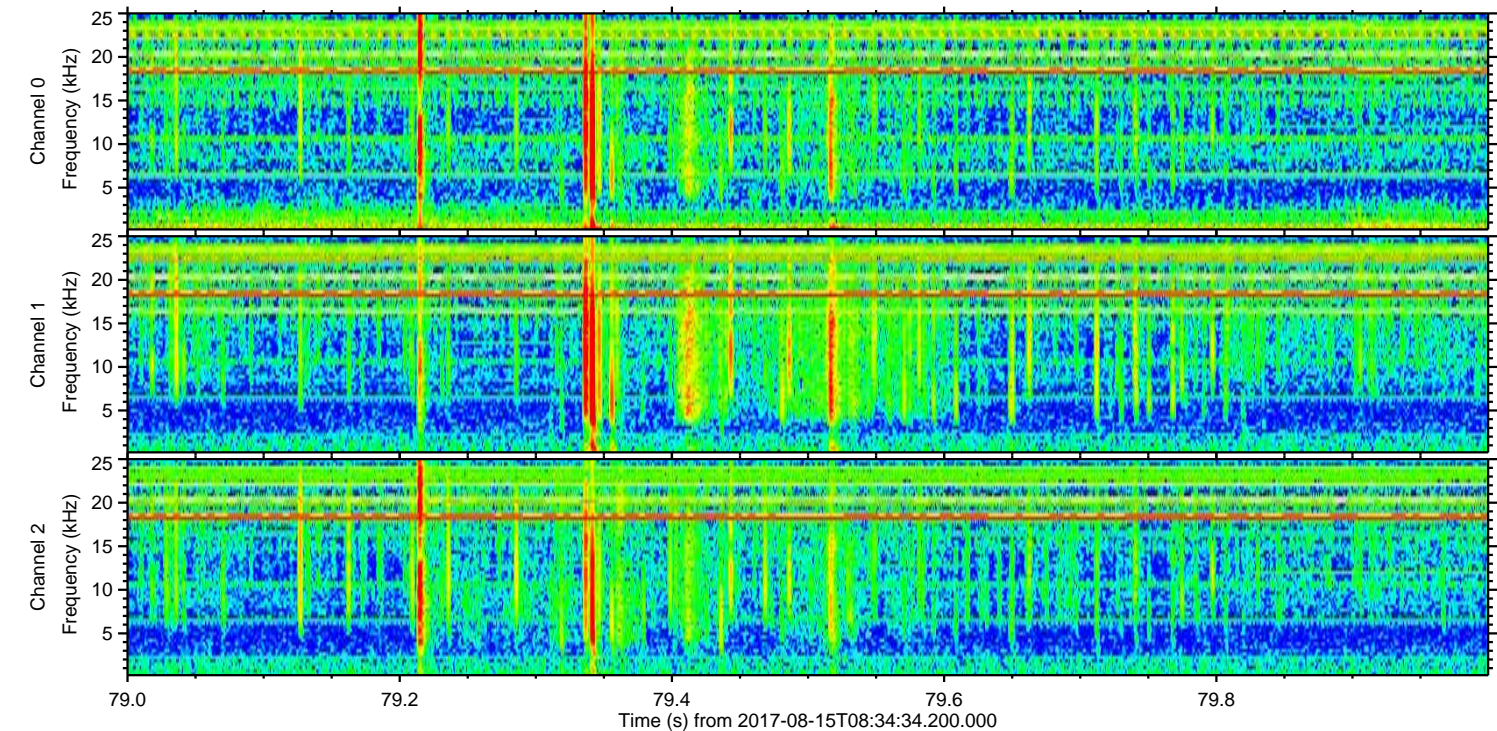
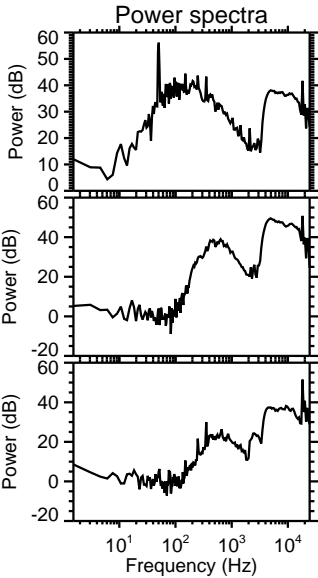
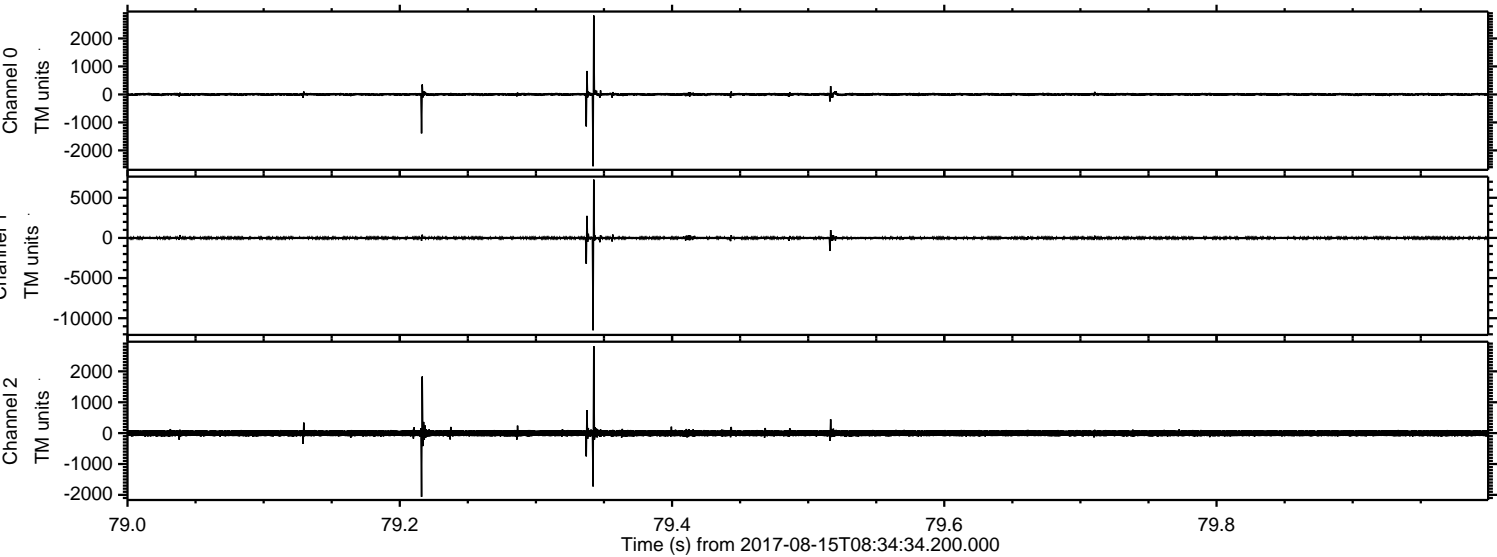



ELMAVAN 3D WAVEFORMS (Measured data sampled at 50 kHz) 51000 packets of 144 samples from 2017-08-15T08:34:34.200.000. Part 37/147

Processed Tue Aug 15 10:42:13 2017 by ELM ver.2012-10-06 from 001\_\_elm20170815\_083433\_\_dat00.bin

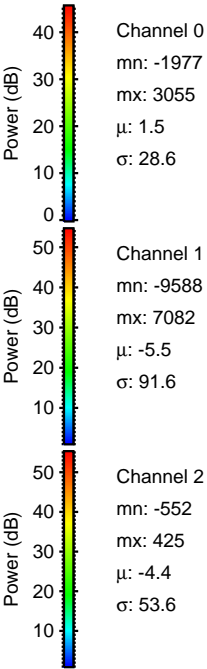
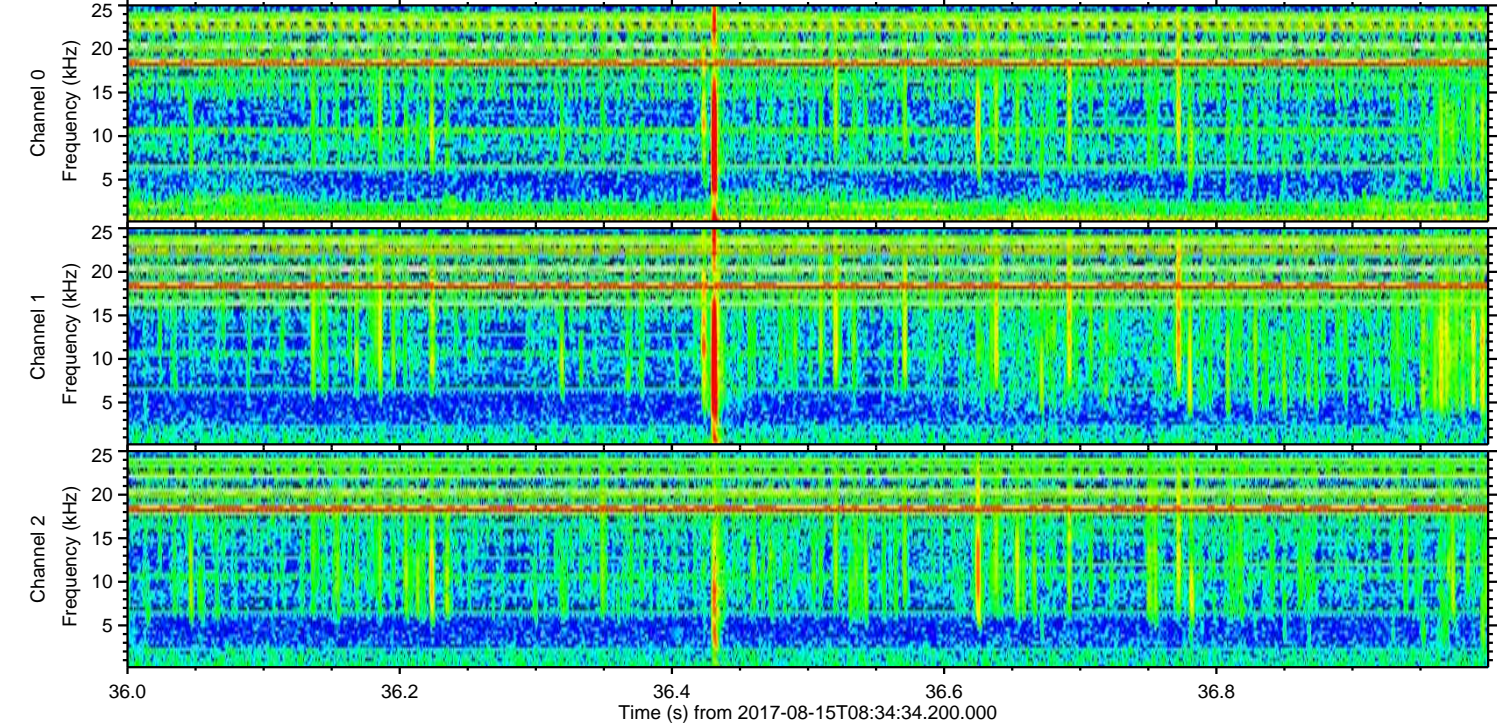
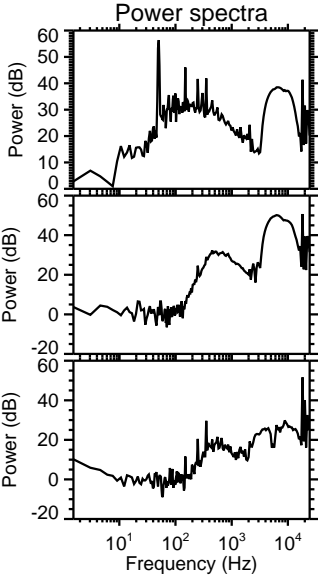
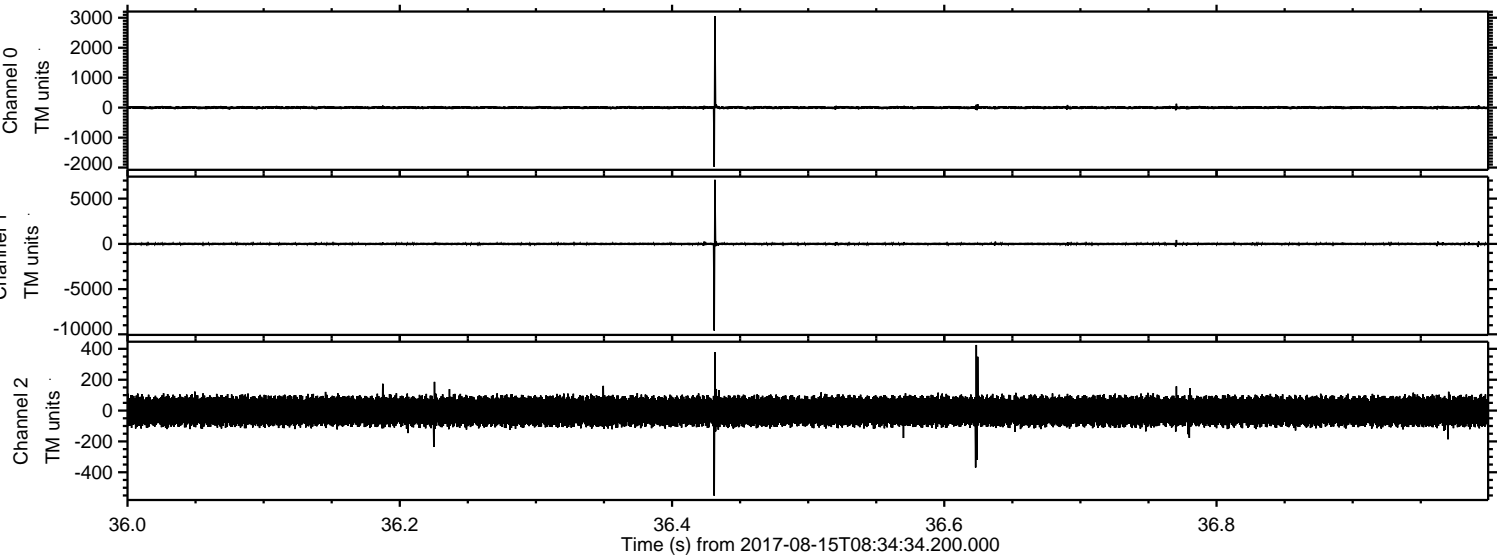

Channel 0  
mn: -1977  
mx: 3055  
 $\mu$ : 1.5  
 $\sigma$ : 28.6

Channel 1  
mn: -9588  
mx: 7082  
 $\mu$ : -5.5  
 $\sigma$ : 91.6

Channel 2  
mn: -552  
mx: 425  
 $\mu$ : -4.4  
 $\sigma$ : 53.6



ELMAVAN 3D WAVEFORMS (Measured data sampled at 50 kHz) 51000 packets of 144 samples from 2017-08-15T08:34:34.200.000. Part 114/147

Processed Tue Aug 15 10:42:14 2017 by ELM ver.2012-10-06 from 001\_\_elm20170815\_083433\_\_dat00.bin

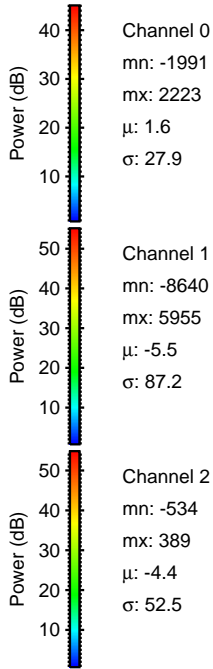
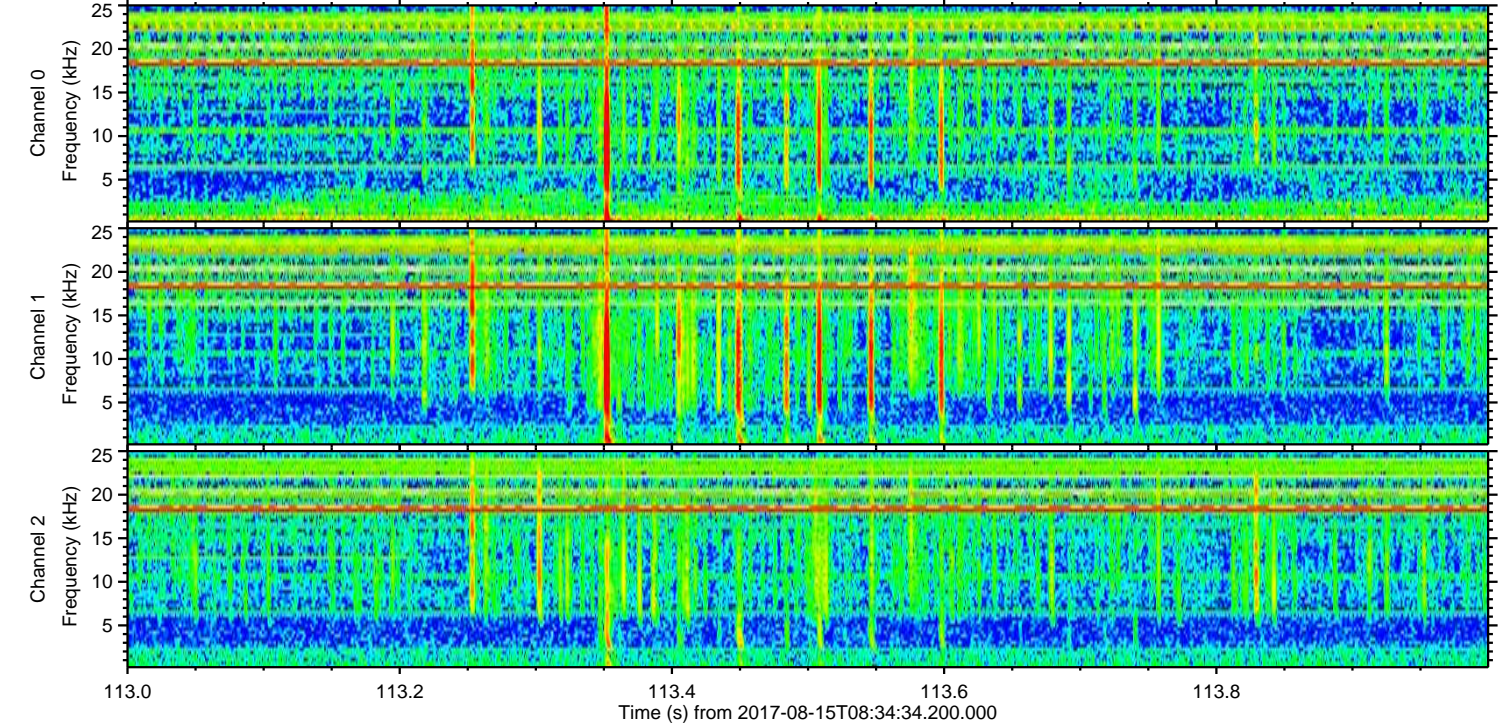
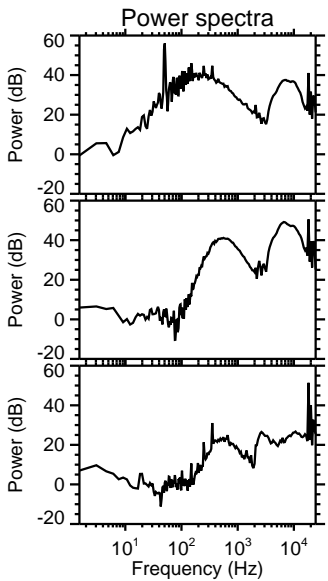
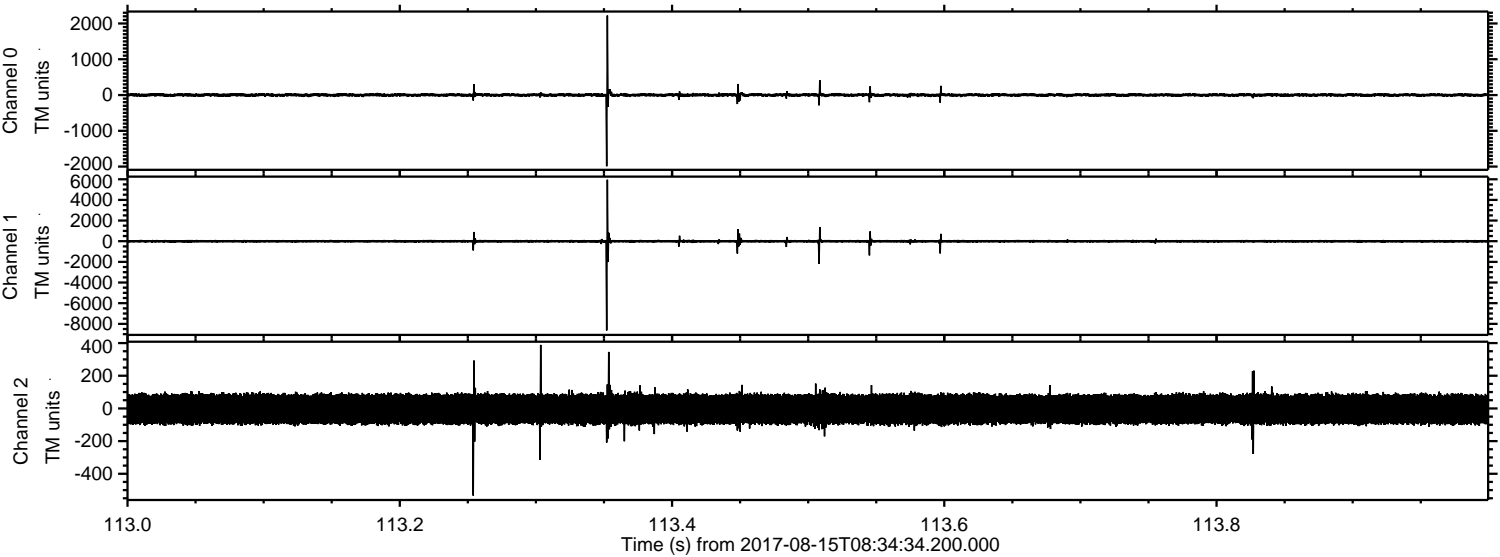



Processed Tue Aug 15 10:42:15 2017 by ELM ver.2012-10-06 from 001\_\_elm20170815\_083433\_\_dat00.bin

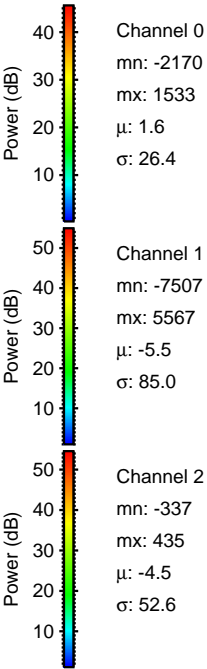
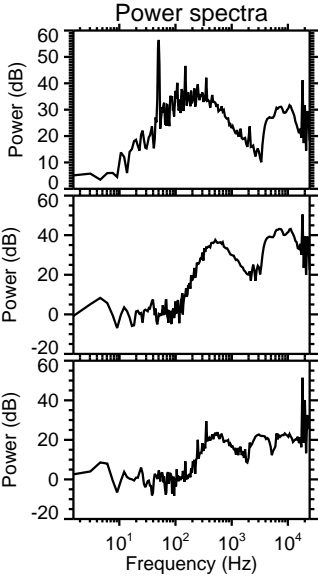
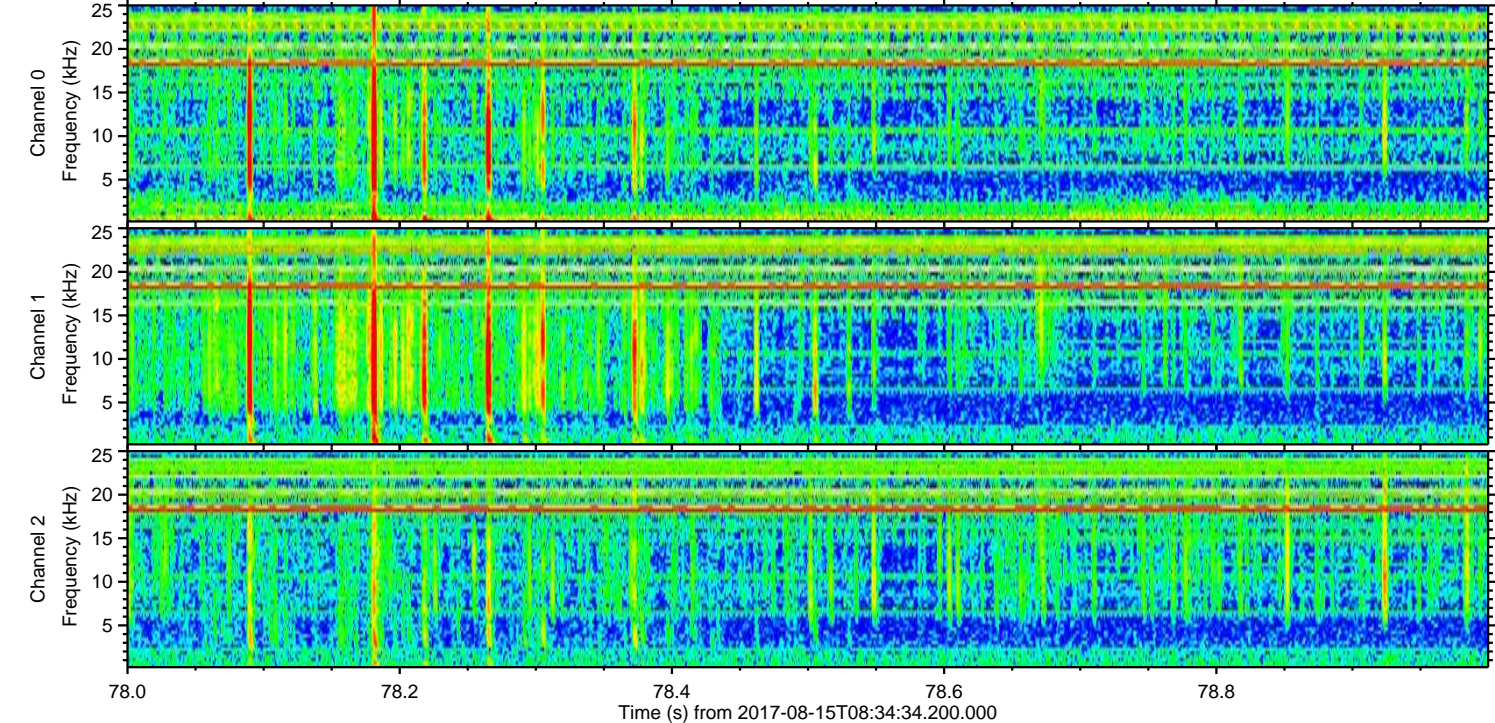
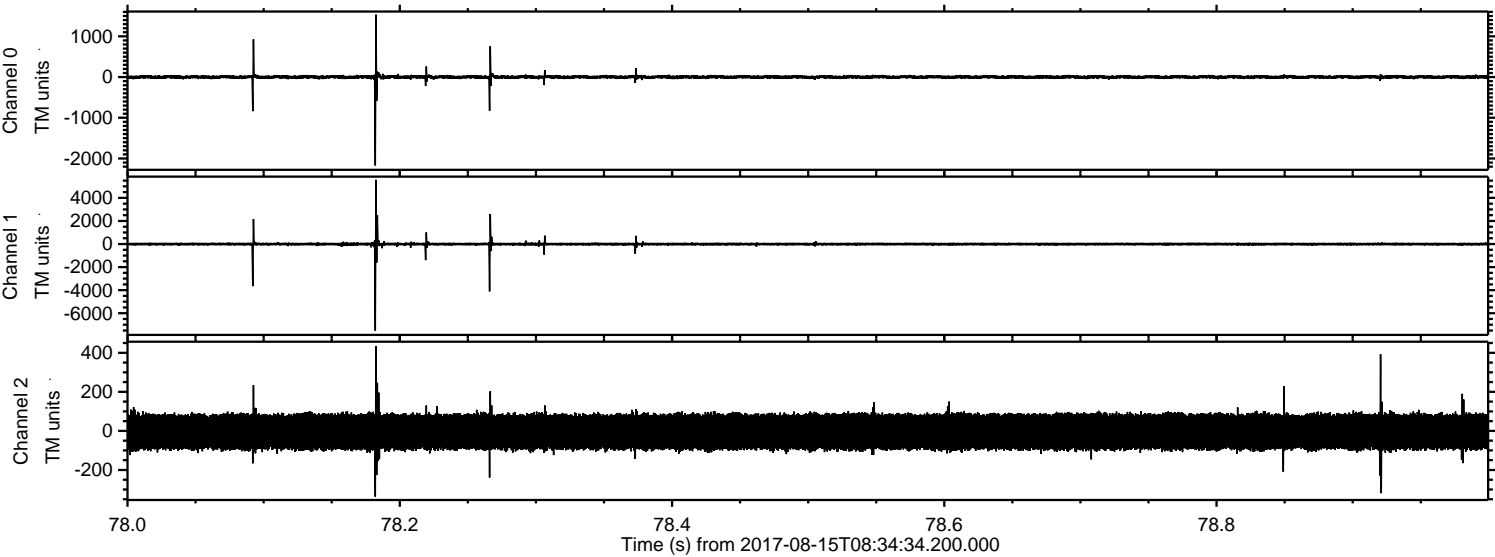



ELMAVAN 3D WAVEFORMS (Measured data sampled at 50 kHz) 51000 packets of 144 samples from 2017-08-15T08:34:34.200.000. Part 36/147

Processed Tue Aug 15 10:42:16 2017 by ELM ver.2012-10-06 from 001\_\_elm20170815\_083433\_\_dat00.bin

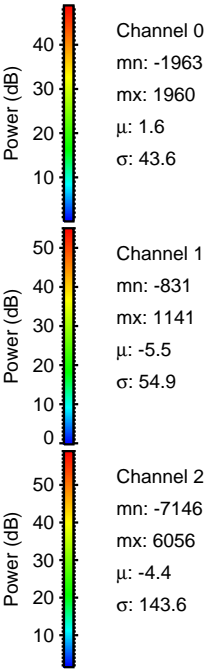
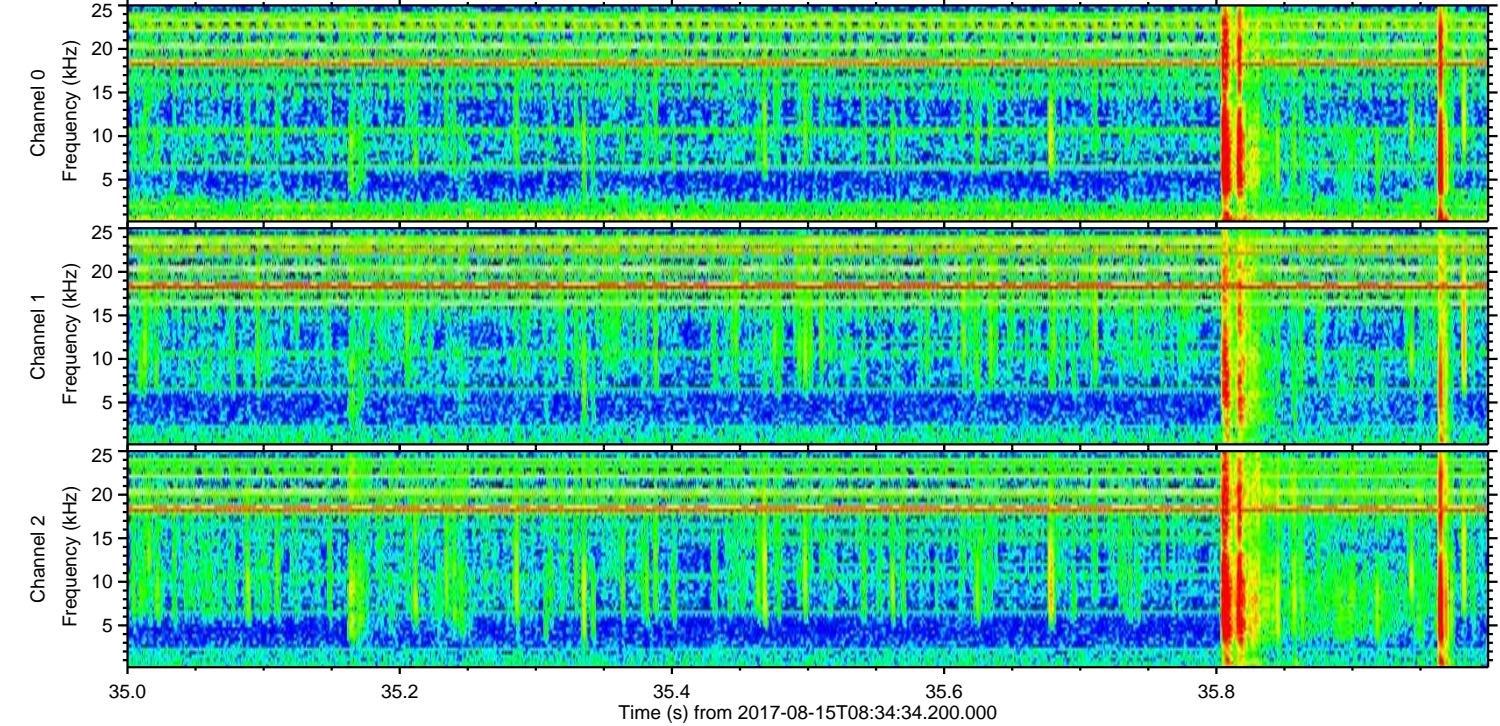
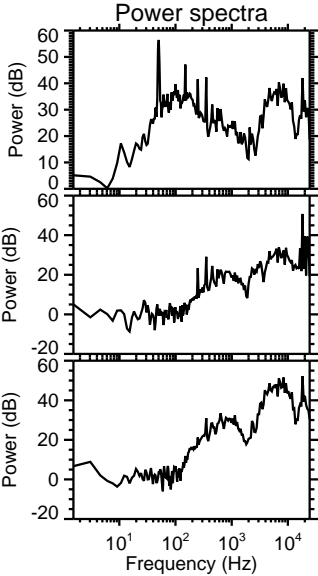
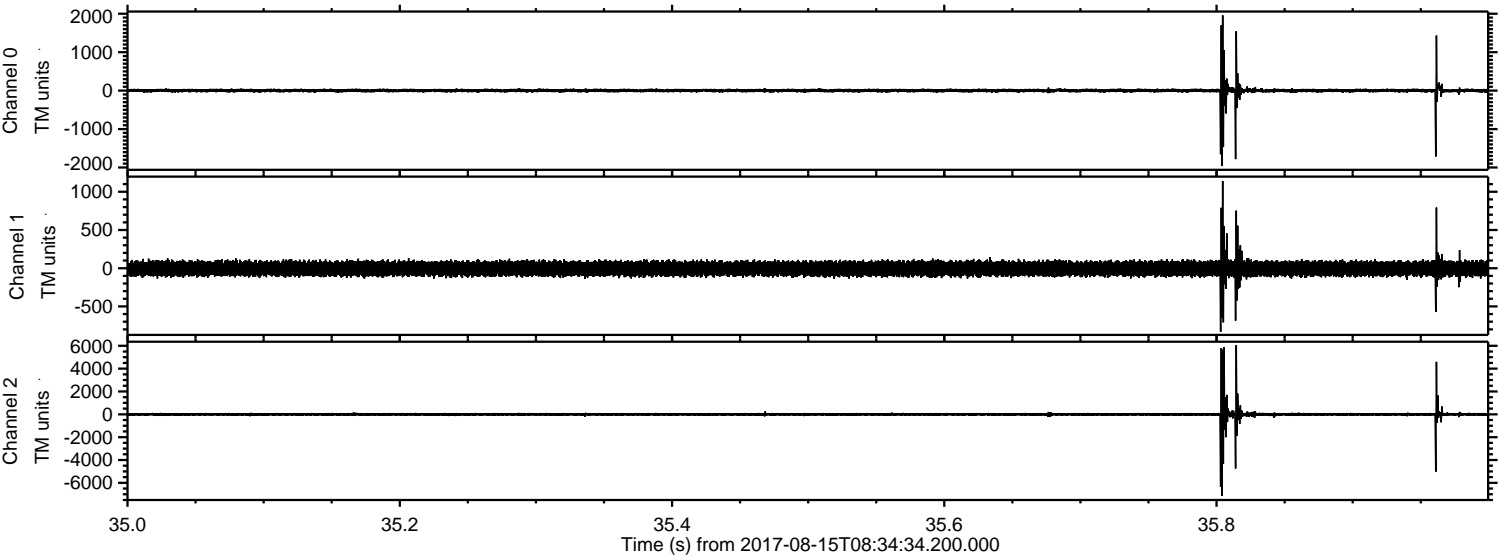



Processed Tue Aug 15 10:42:16 2017 by ELM ver.2012-10-06 from 001\_\_elm20170815\_083433\_\_dat00.bin

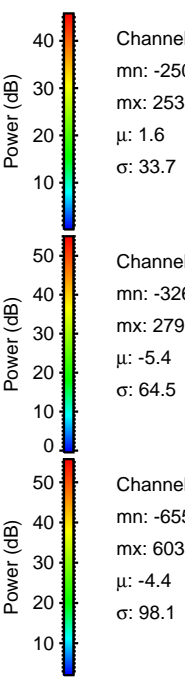
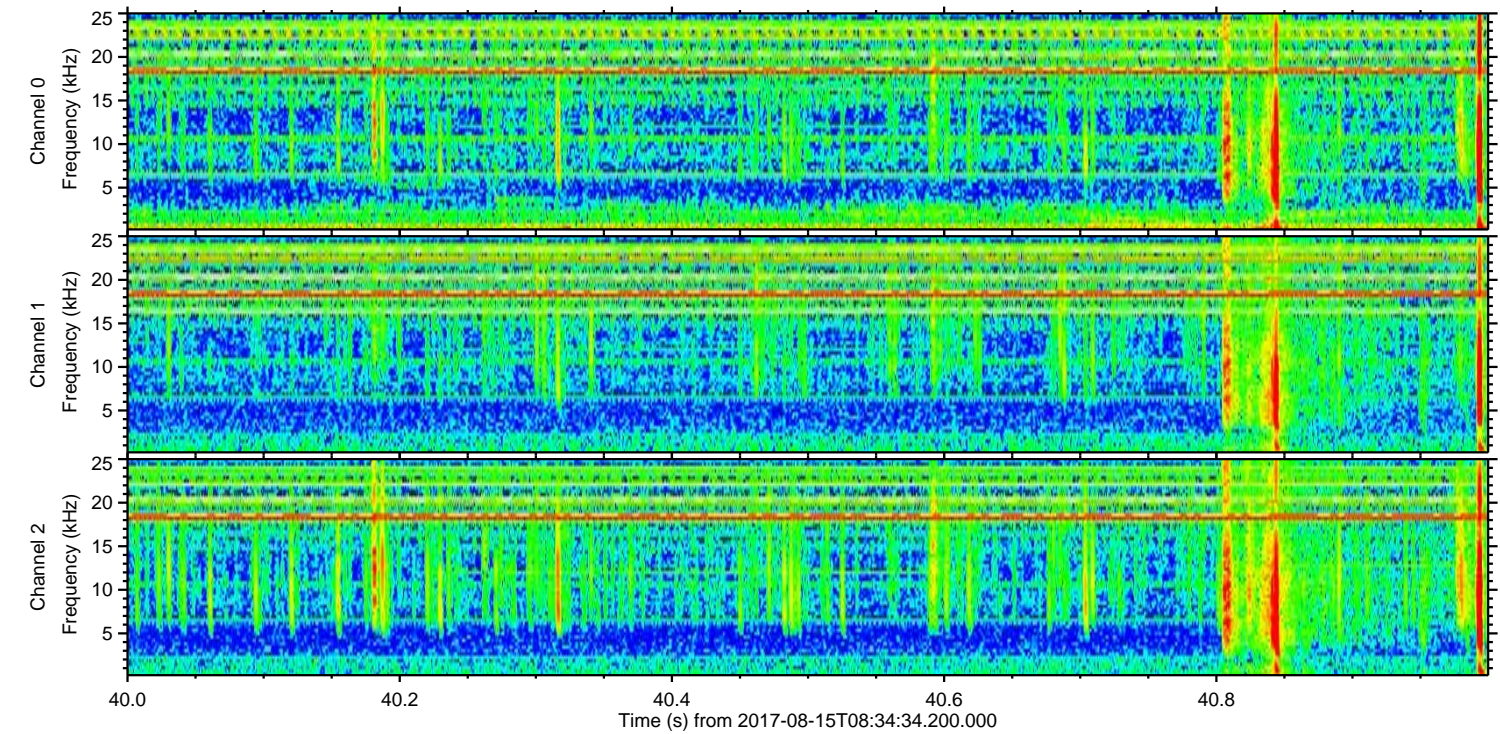
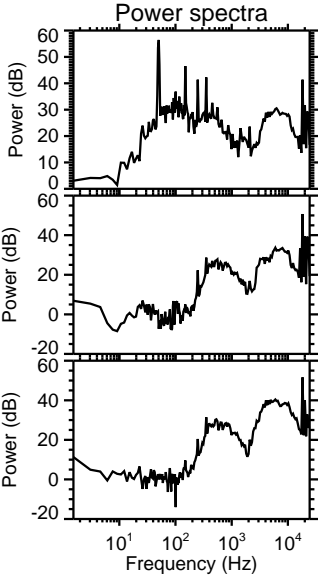
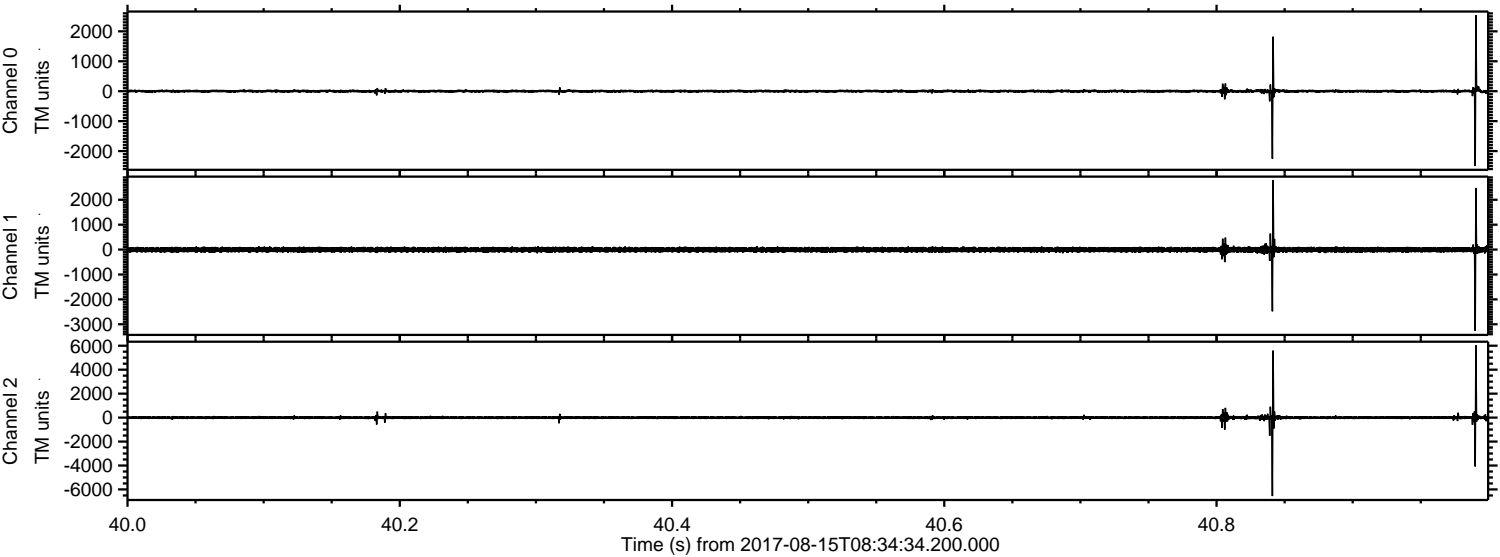

Channel 0  
mn: -2501  
mx: 2535  
 $\mu$ : 1.6  
 $\sigma$ : 33.7

Channel 1  
mn: -3264  
mx: 2791  
 $\mu$ : -5.4  
 $\sigma$ : 64.5

Channel 2  
mn: -6553  
mx: 6033  
 $\mu$ : -4.4  
 $\sigma$ : 98.1



ELMAVAN 3D WAVEFORMS (Measured data sampled at 50 kHz) 51000 packets of 144 samples from 2017-08-15T08:34:34.200.000. Part 146/147

Processed Tue Aug 15 10:42:17 2017 by ELM ver.2012-10-06 from 001\_\_elm20170815\_083433\_\_dat00.bin

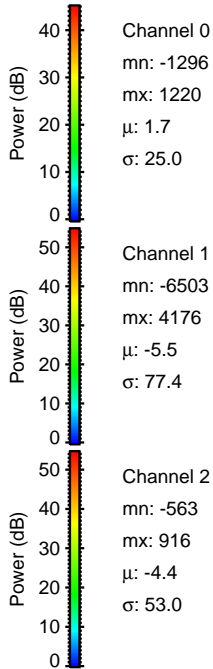
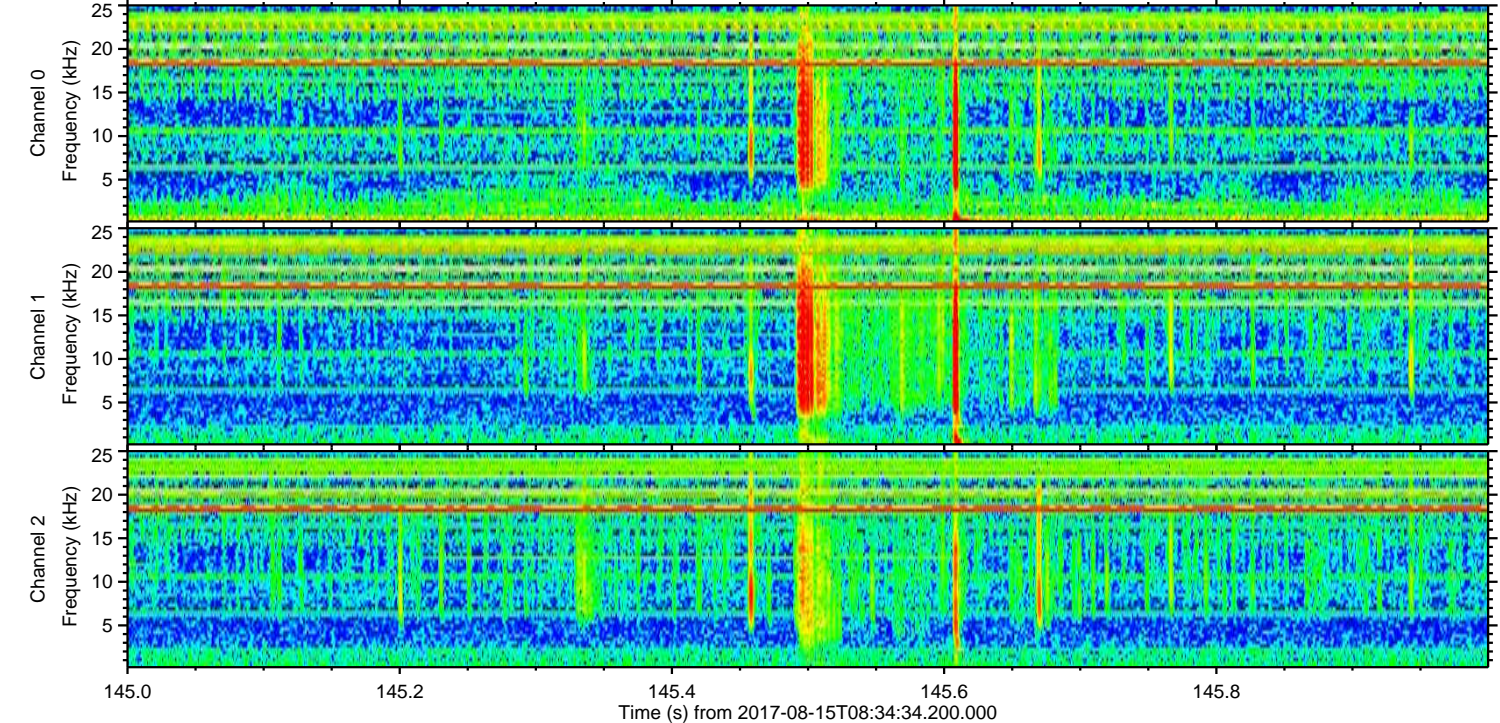
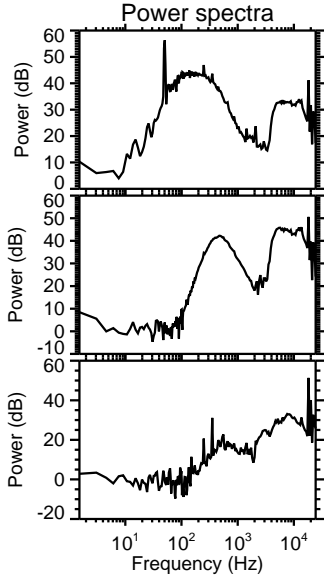
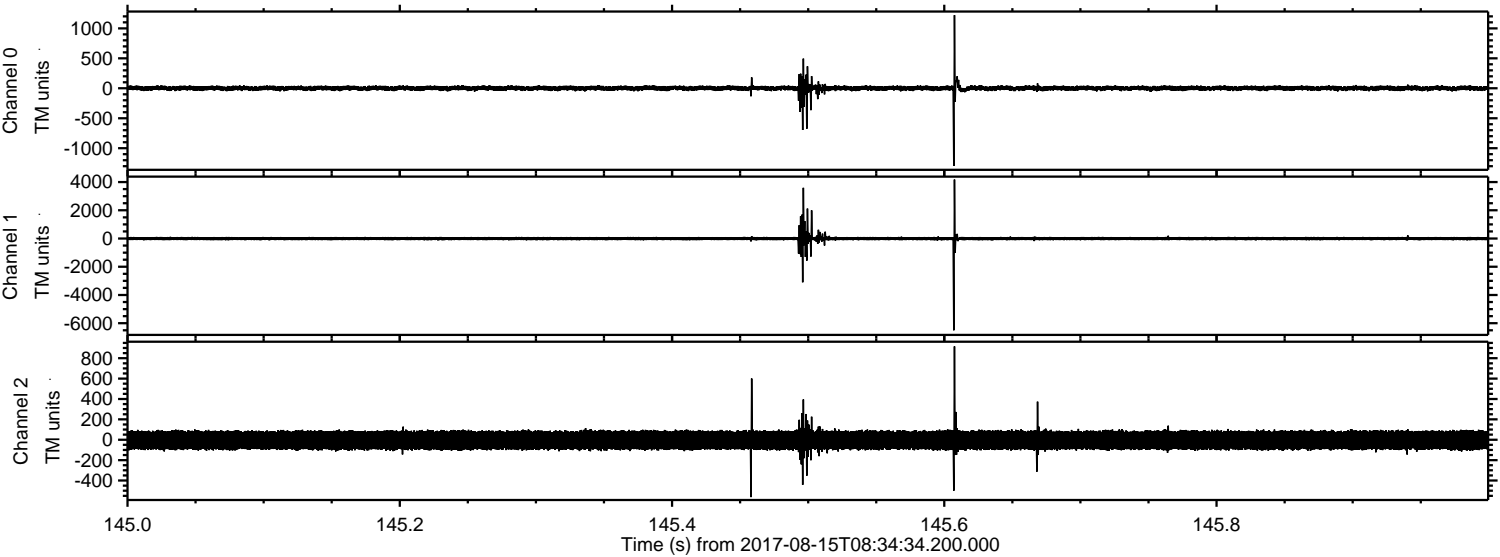



ELMAVAN 3D WAVEFORMS (Measured data sampled at 50 kHz) 51000 packets of 144 samples from 2017-08-15T08:34:34.200.000. Part 121/147

Processed Tue Aug 15 10:42:18 2017 by ELM ver.2012-10-06 from 001\_\_elm20170815\_083433\_\_dat00.bin

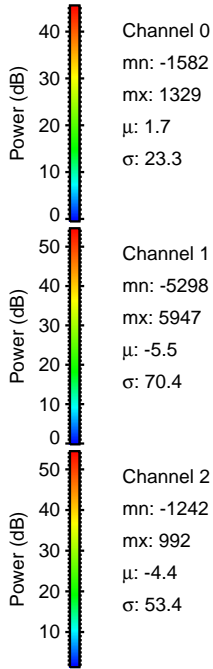
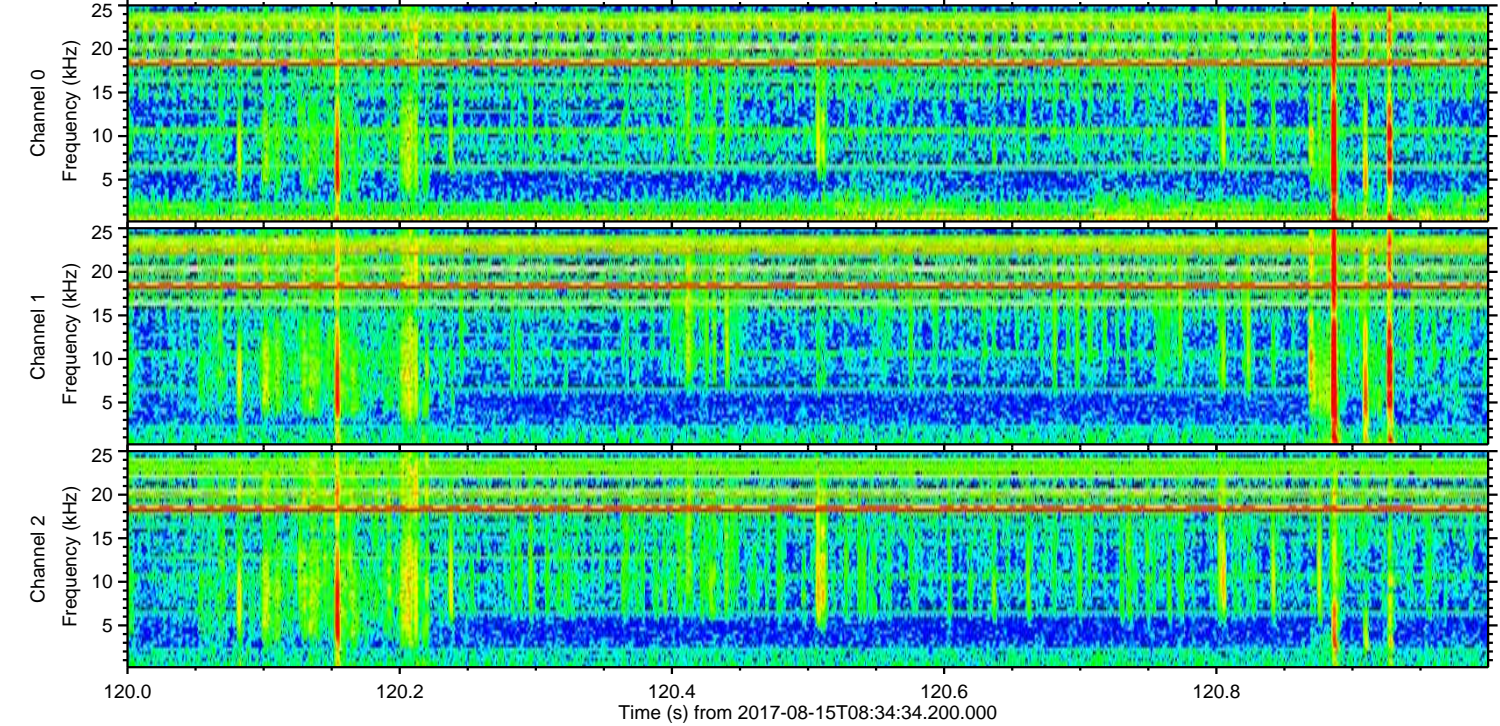
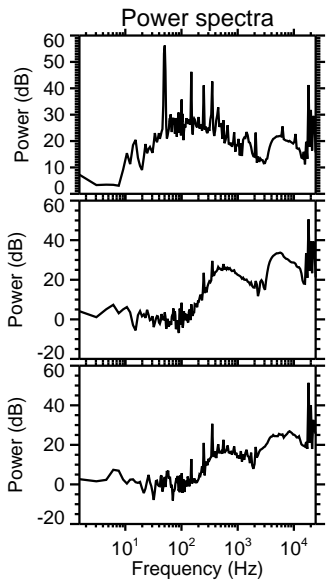
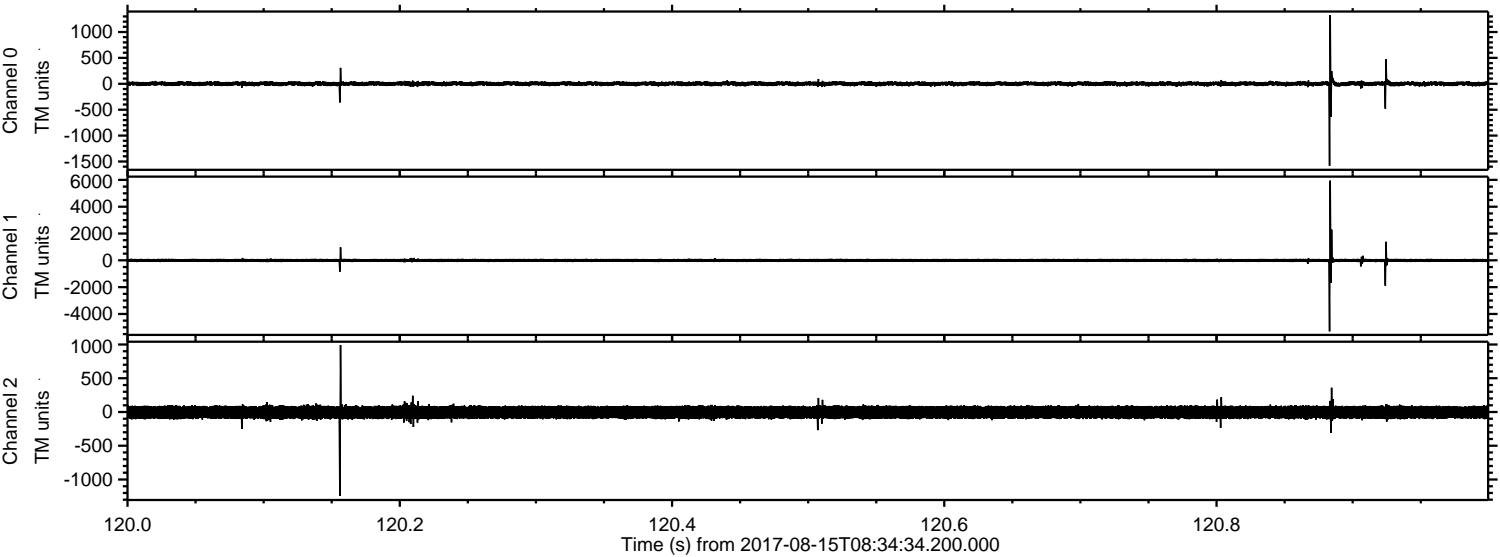



ELMAVAN 3D WAVEFORMS (Measured data sampled at 50 kHz) 51000 packets of 144 samples from 2017-08-15T08:34:34.200.000. Part 64/147

Processed Tue Aug 15 10:42:19 2017 by ELM ver.2012-10-06 from 001\_\_elm20170815\_083433\_\_dat00.bin

