

ELMAVAN 3D WAVEFORMS (Measured data sampled at 50 kHz) 50999 packets of 144 samples from 2017-08-15T03:49:22.437.999.

Processed Tue Aug 15 05:57:36 2017 by ELM ver.2012-10-06 from 001__elm20170815_034921__dat00.bin

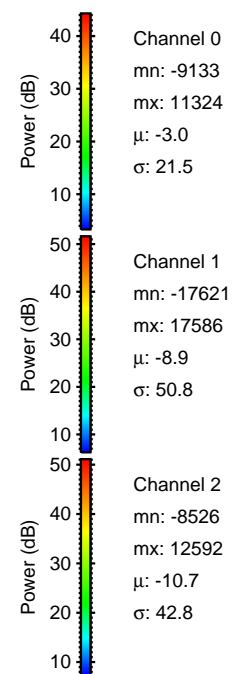
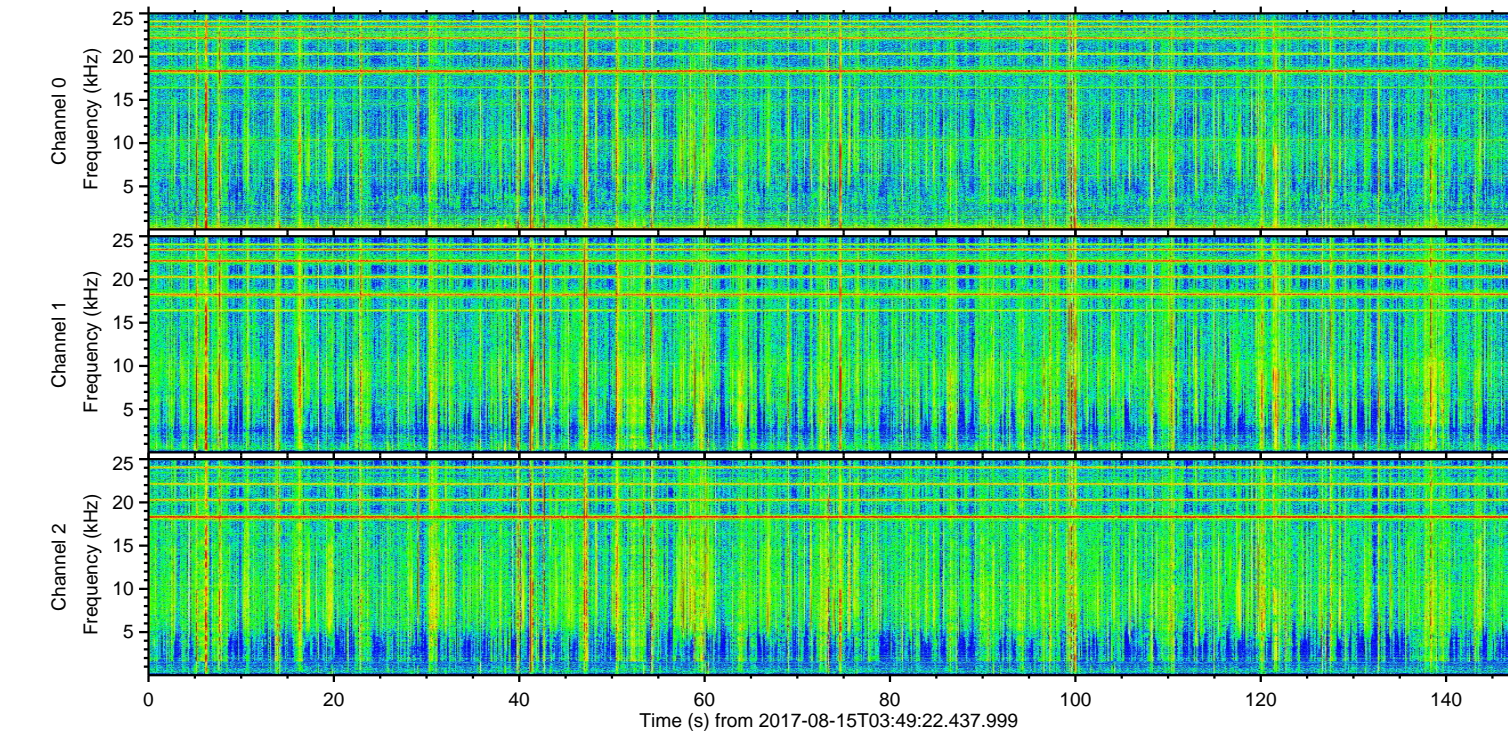
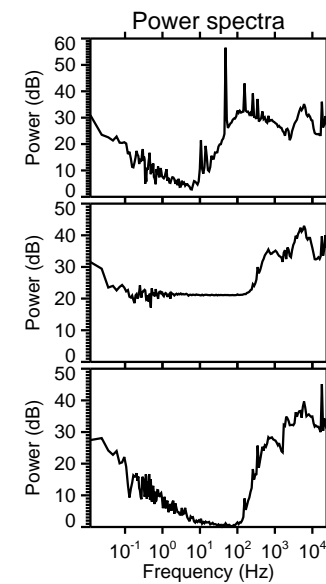
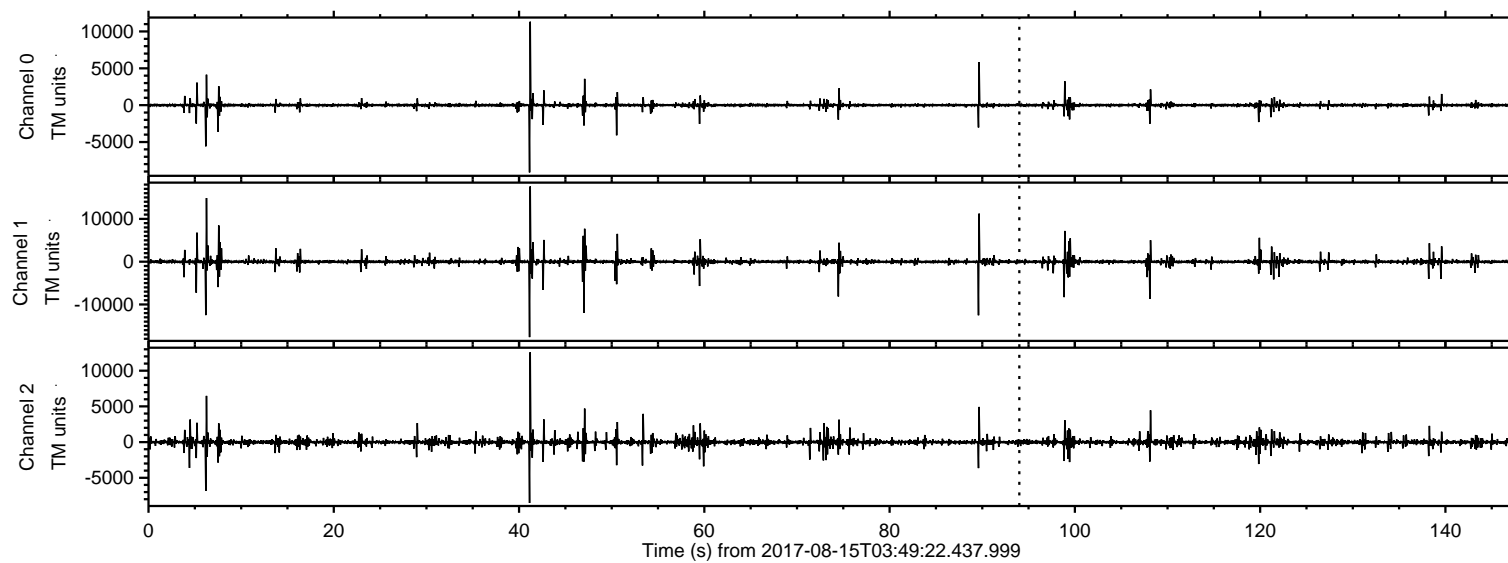

ELMAVAN 3D WAVEFORMS (Measured data sampled at 50 kHz) 50999 packets of 144 samples from 2017-08-15T03:49:22.437.999. Part 42/147

Processed Tue Aug 15 05:57:42 2017 by ELM ver.2012-10-06 from 001__elm20170815_034921__dat00.bin

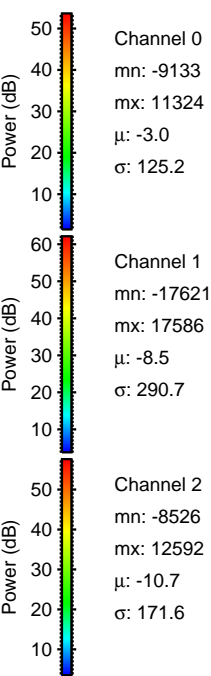
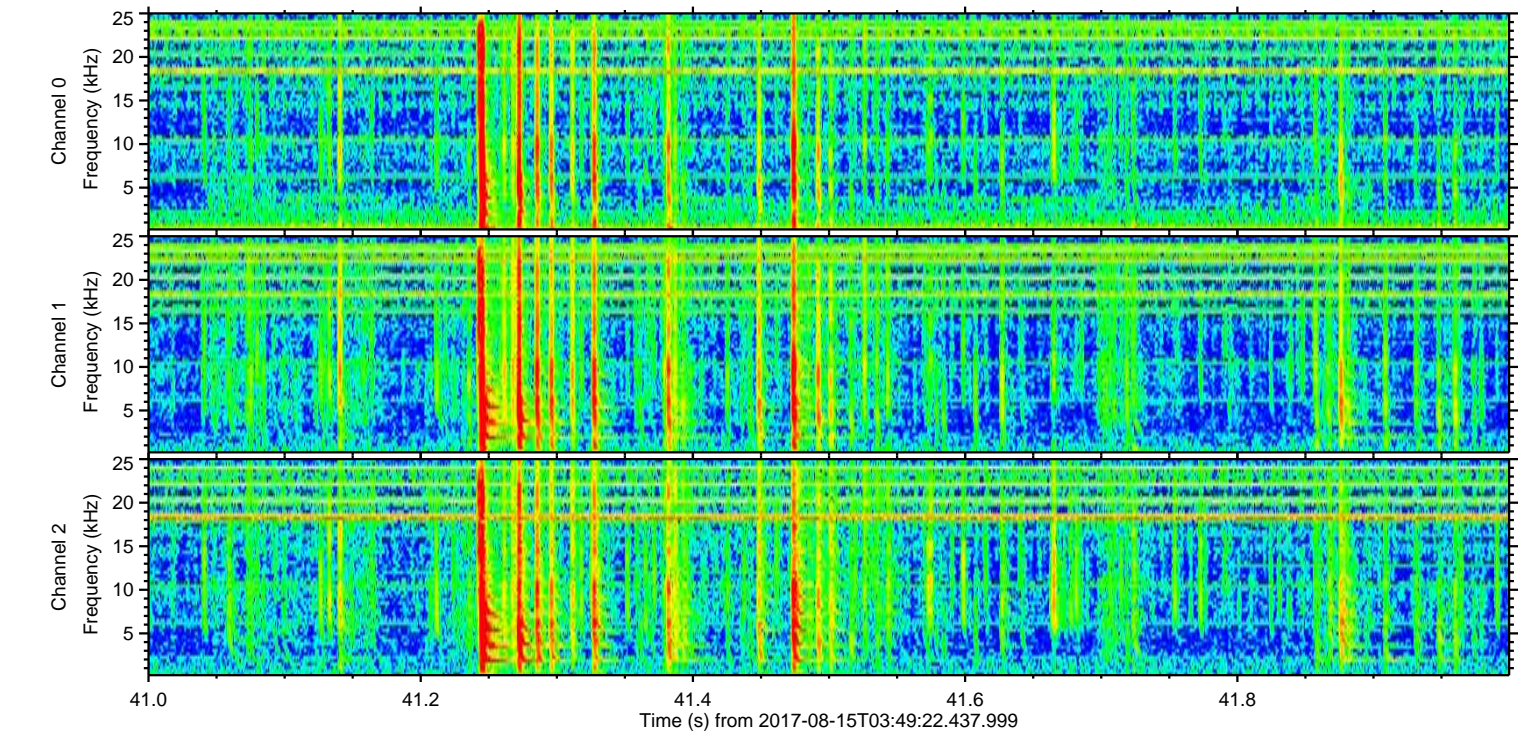
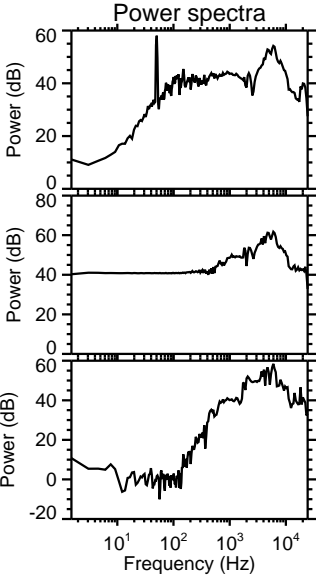
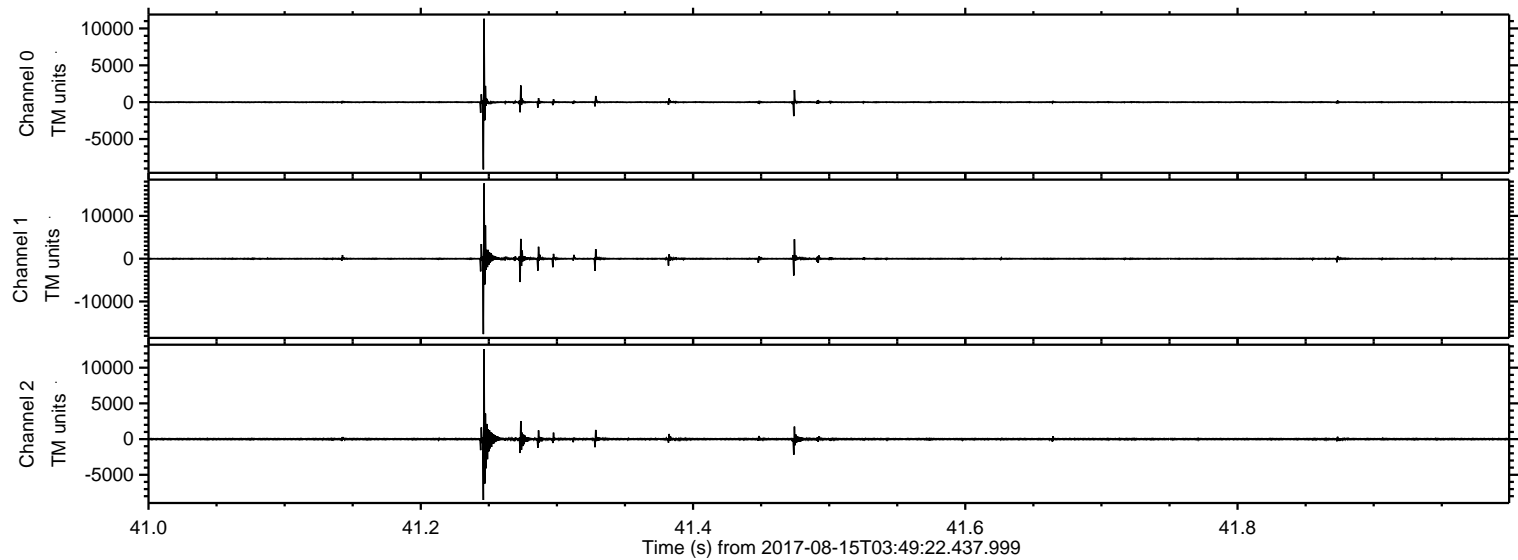

ELMAVAN 3D WAVEFORMS (Measured data sampled at 50 kHz) 50999 packets of 144 samples from 2017-08-15T03:49:22.437.999. Part 7/147

Processed Tue Aug 15 05:57:43 2017 by ELM ver.2012-10-06 from 001__elm20170815_034921__dat00.bin

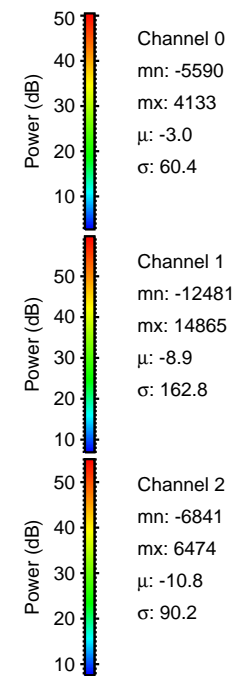
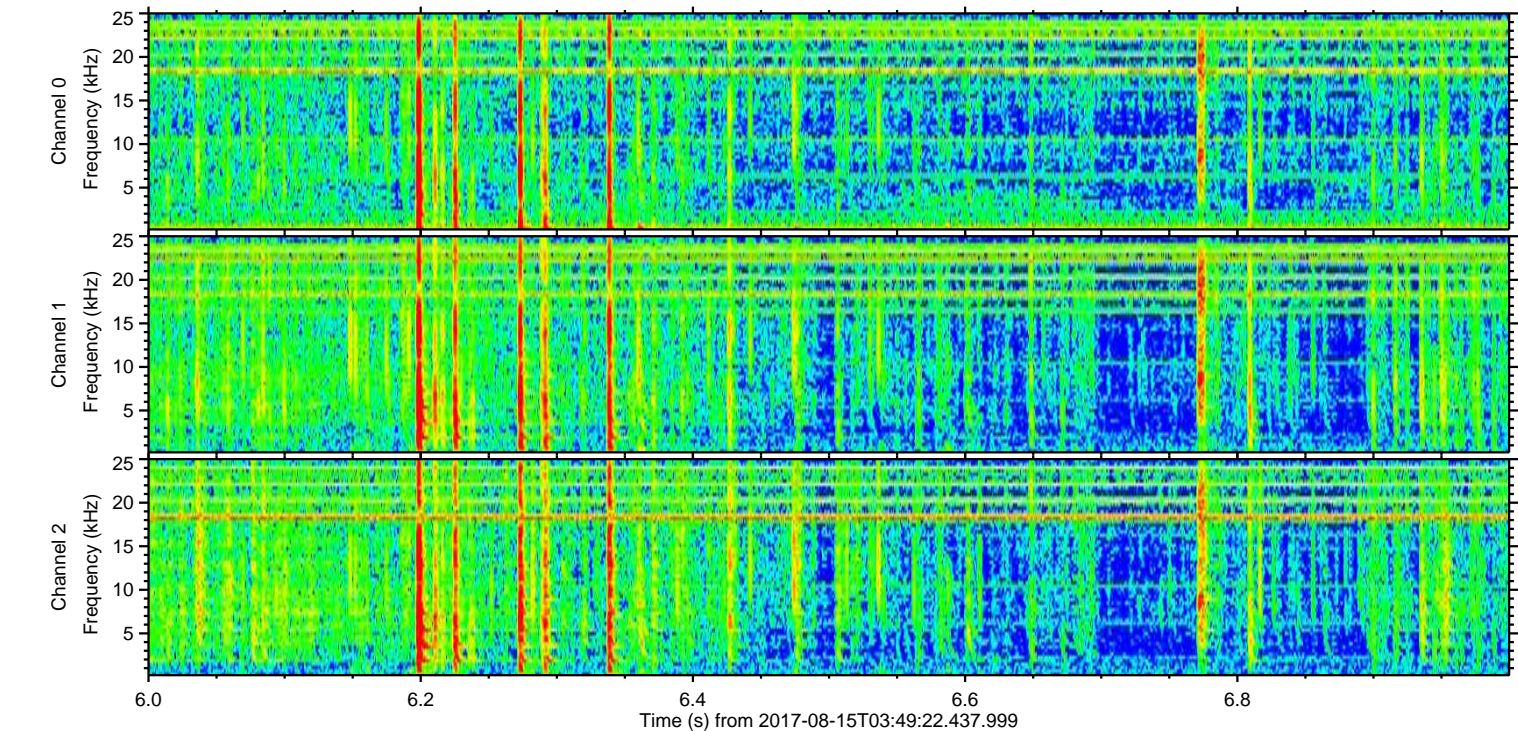
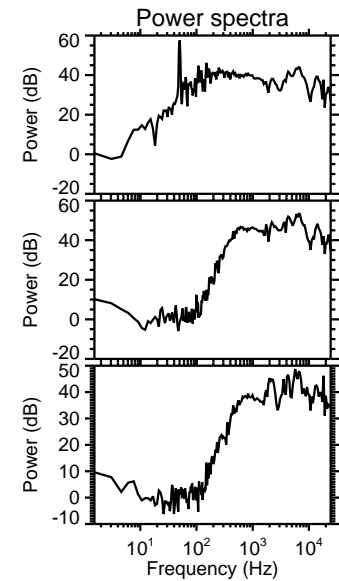
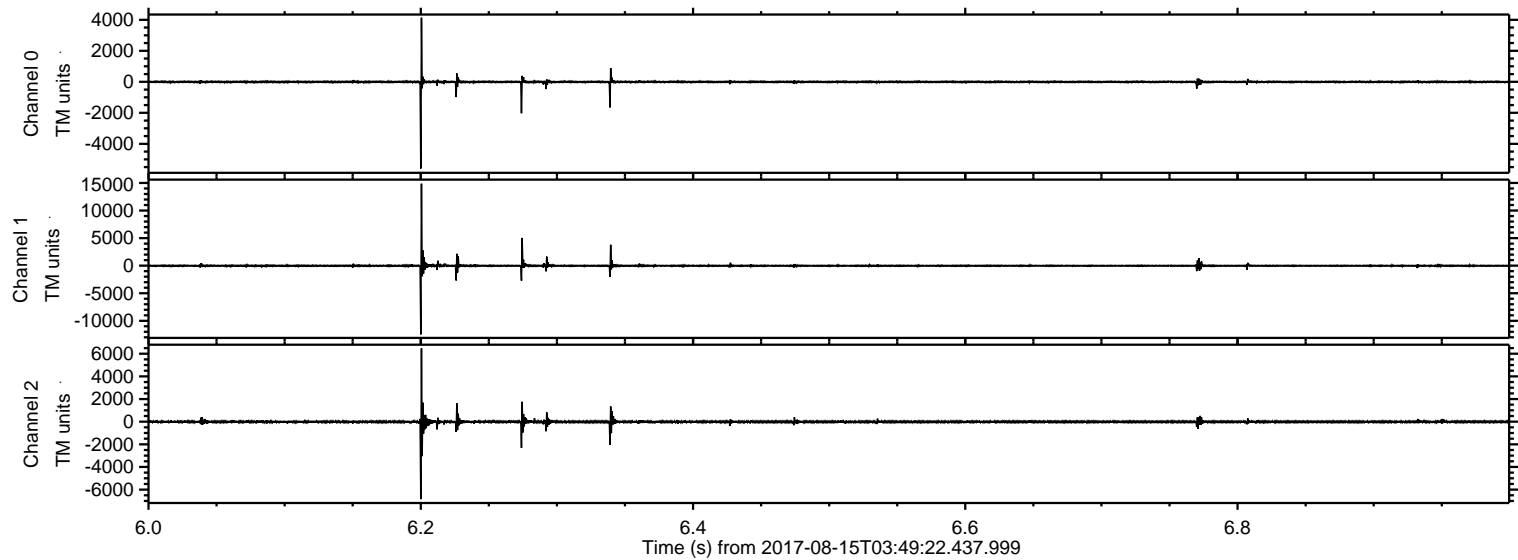

Processed Tue Aug 15 05:57:43 2017 by ELM ver.2012-10-06 from 001__elm20170815_034921__dat00.bin

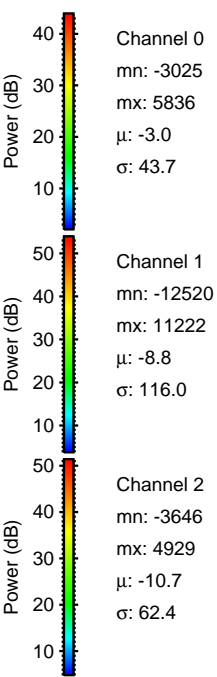
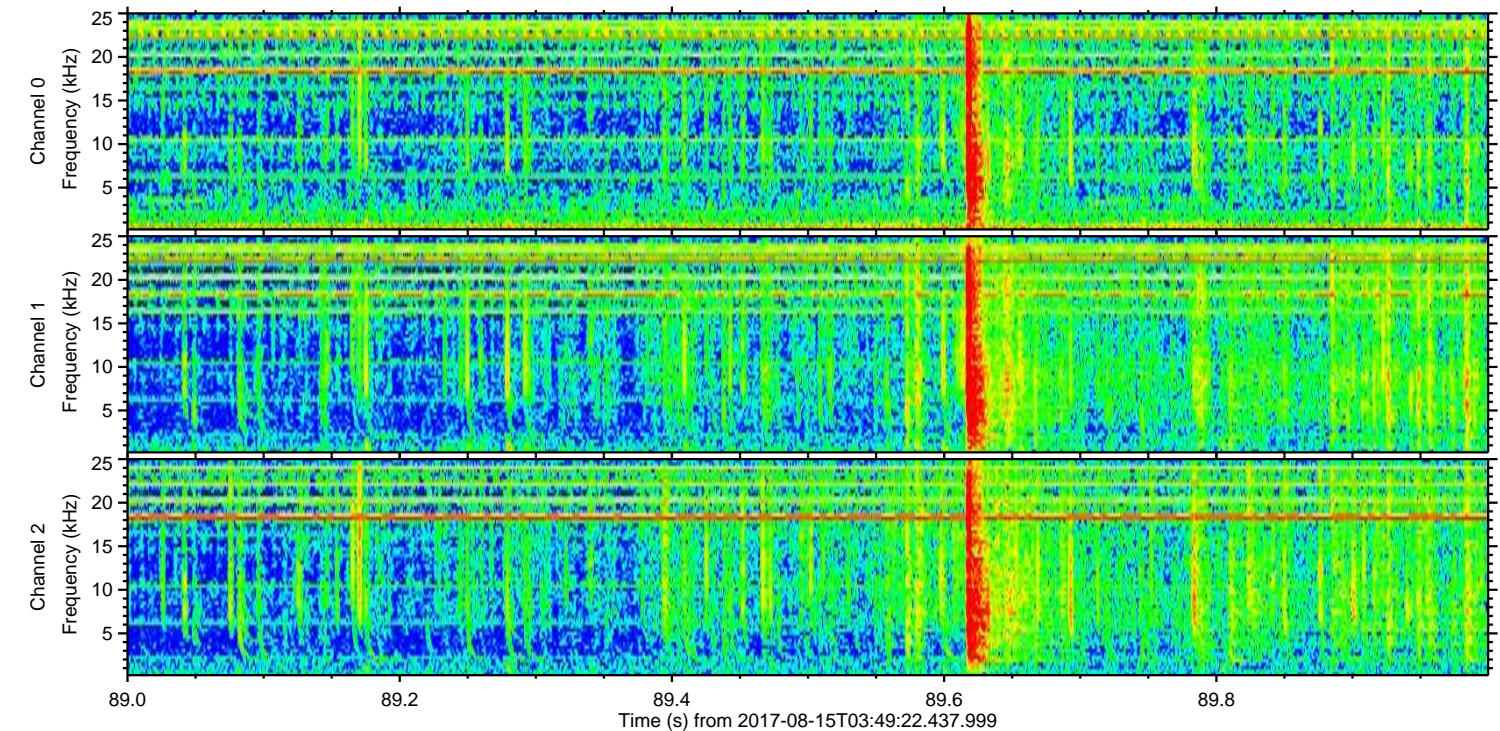
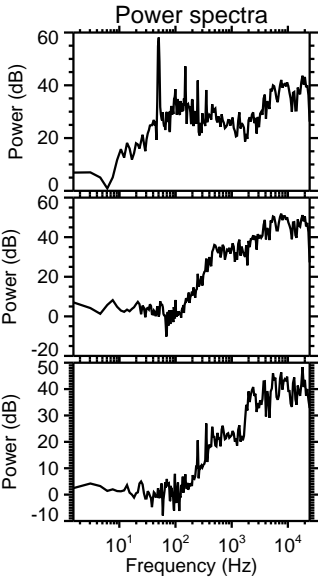
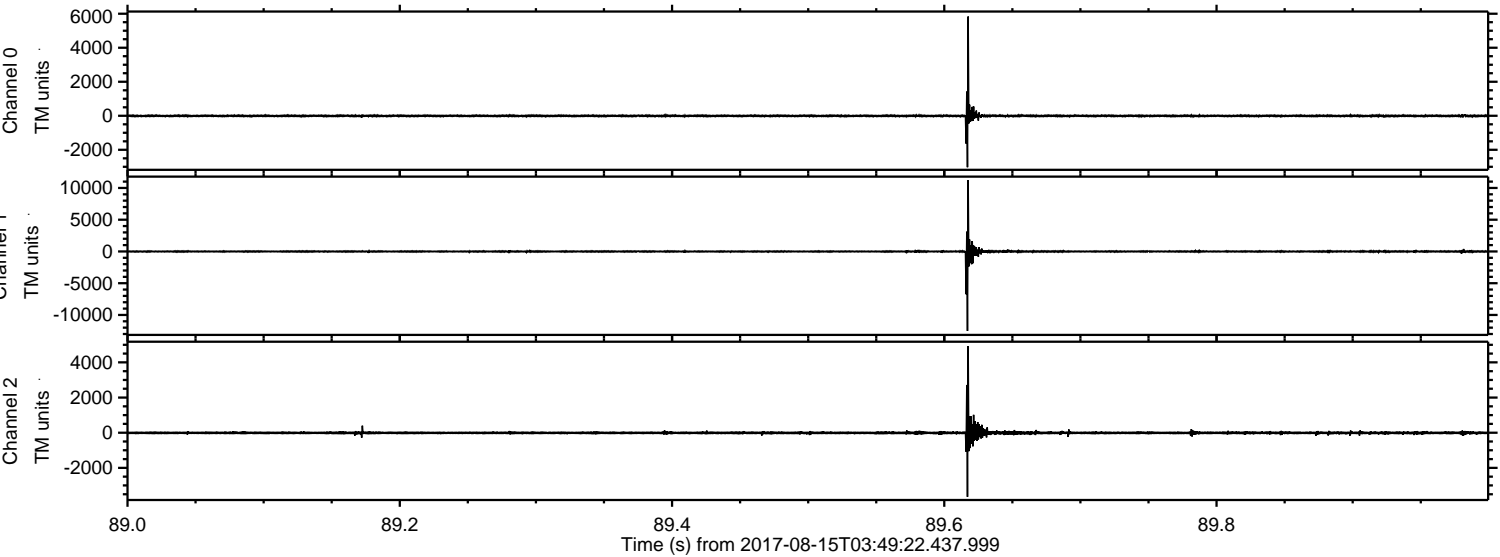

Processed Tue Aug 15 05:57:44 2017 by ELM ver.2012-10-06 from 001__elm20170815_034921__dat00.bin

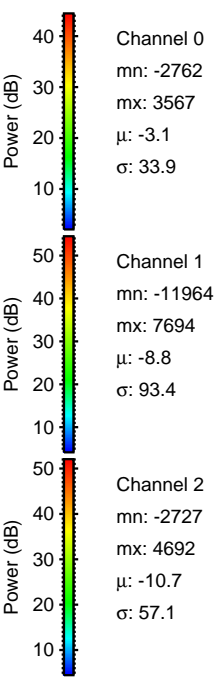
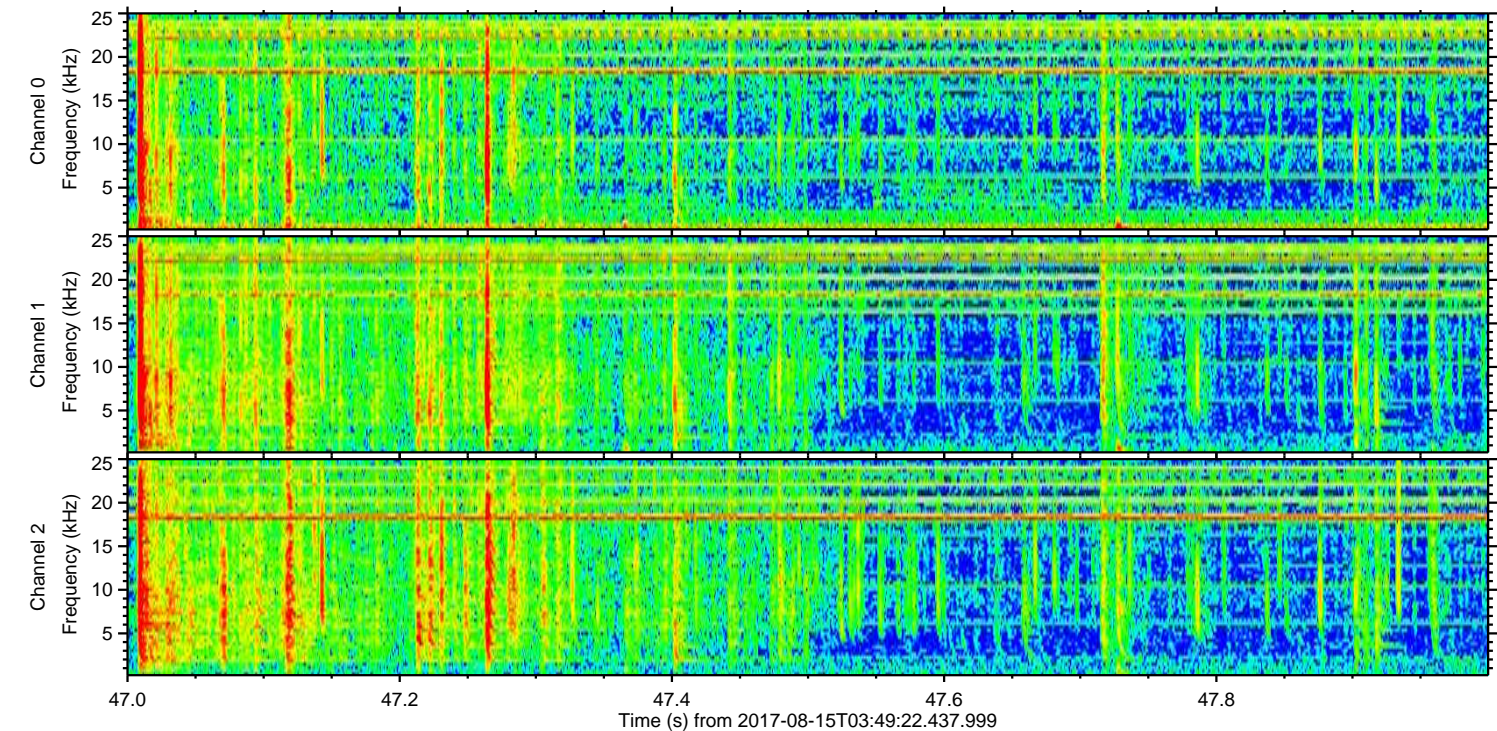
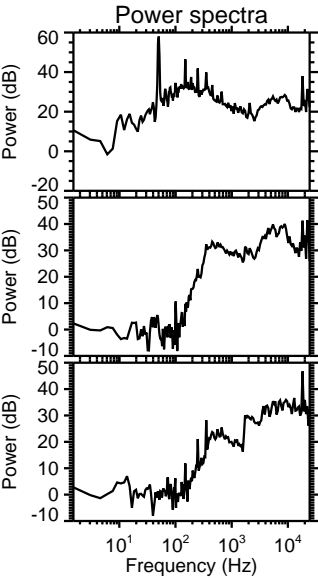
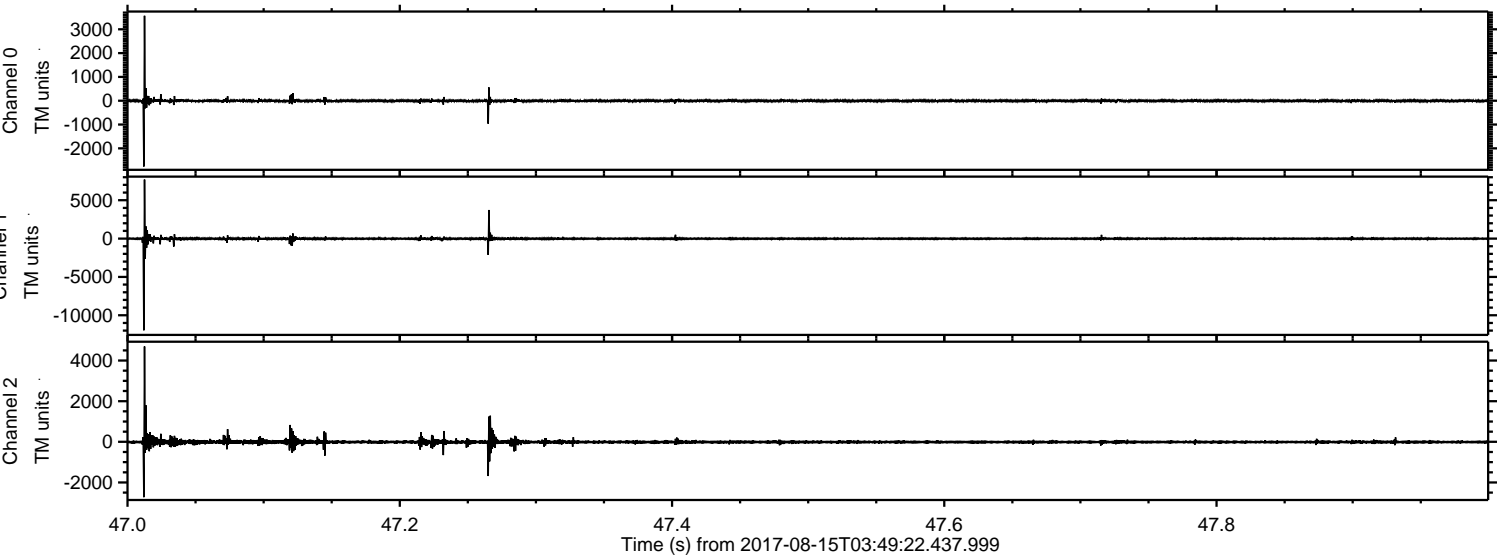

ELMAVAN 3D WAVEFORMS (Measured data sampled at 50 kHz) 50999 packets of 144 samples from 2017-08-15T03:49:22.437.999. Part 109/147

Processed Tue Aug 15 05:57:45 2017 by ELM ver.2012-10-06 from 001__elm20170815_034921__dat00.bin

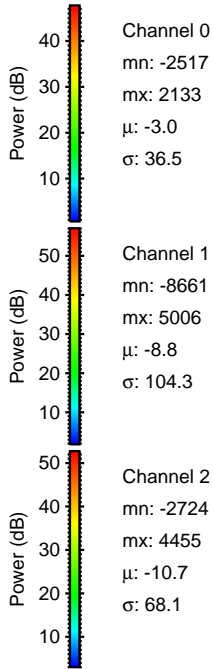
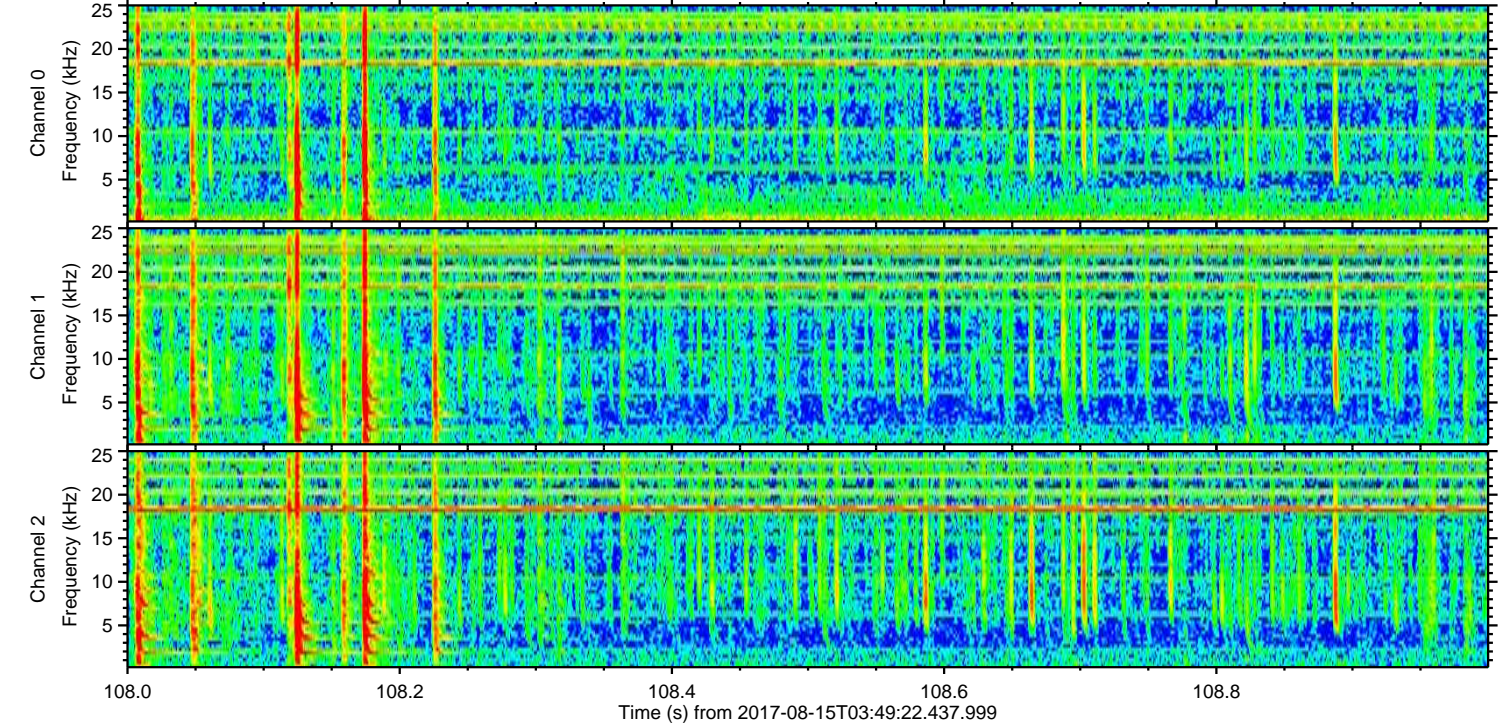
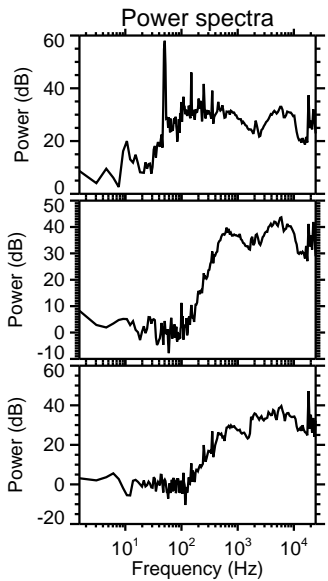
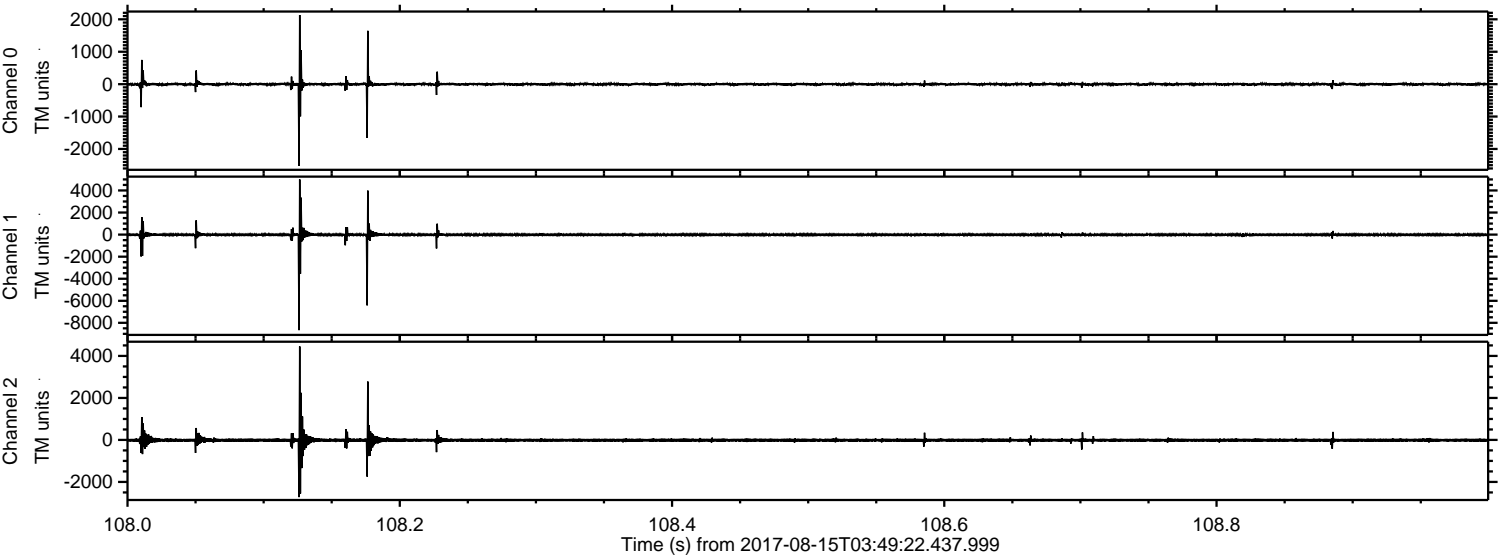

Processed Tue Aug 15 05:57:45 2017 by ELM ver.2012-10-06 from 001__elm20170815_034921__dat00.bin

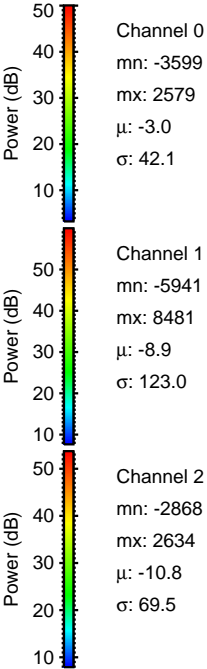
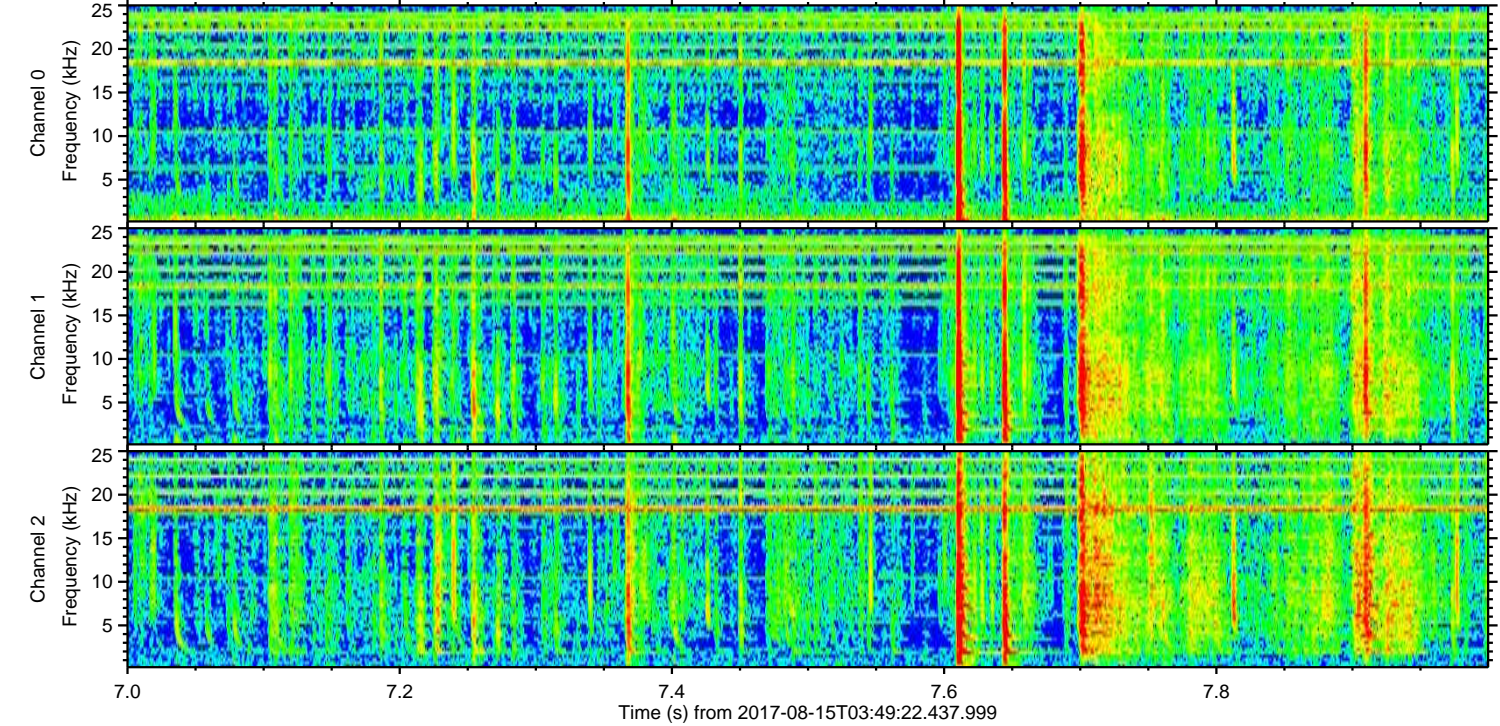
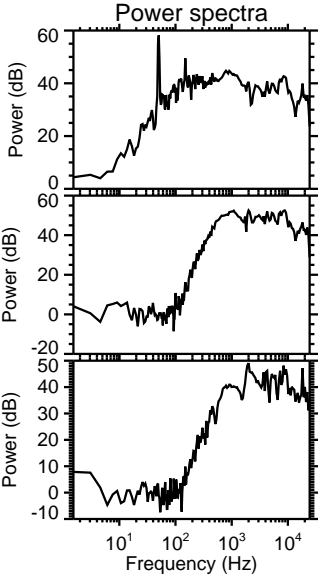
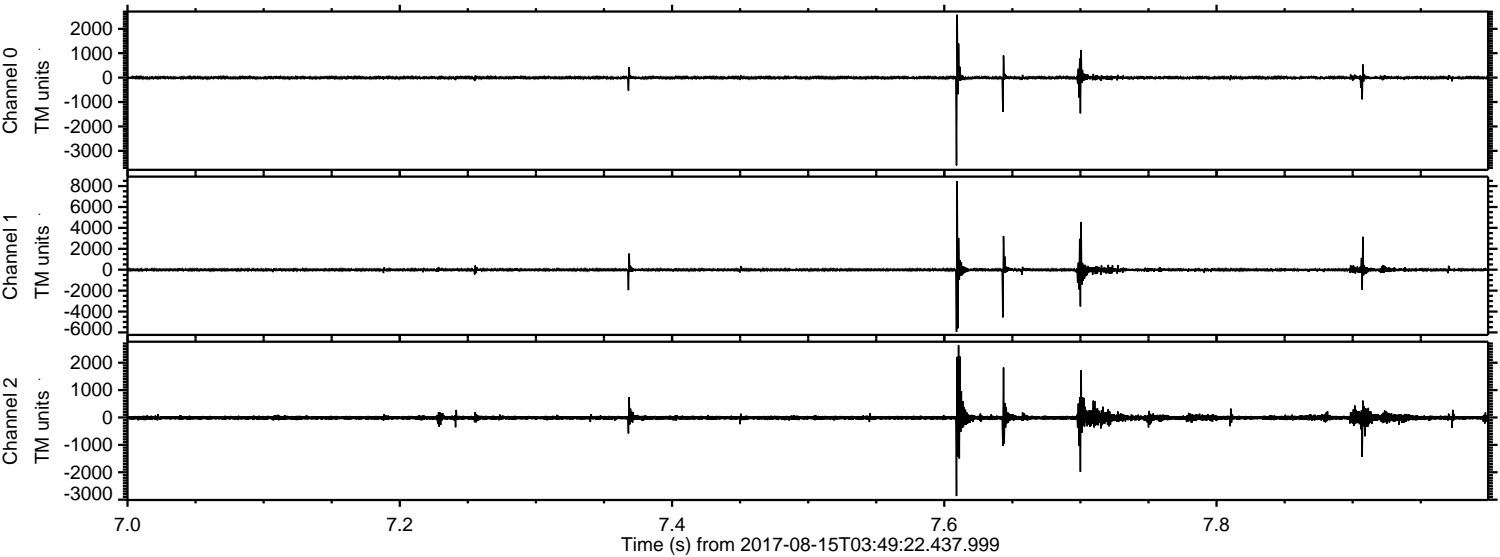

ELMAVAN 3D WAVEFORMS (Measured data sampled at 50 kHz) 50999 packets of 144 samples from 2017-08-15T03:49:22.437.999. Part 99/147

Processed Tue Aug 15 05:57:46 2017 by ELM ver.2012-10-06 from 001__elm20170815_034921__dat00.bin

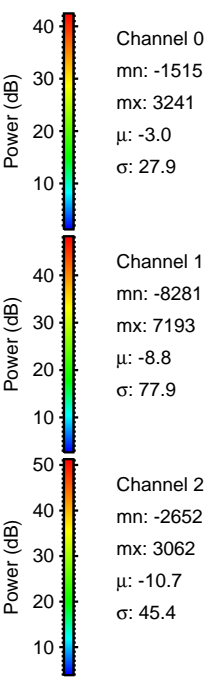
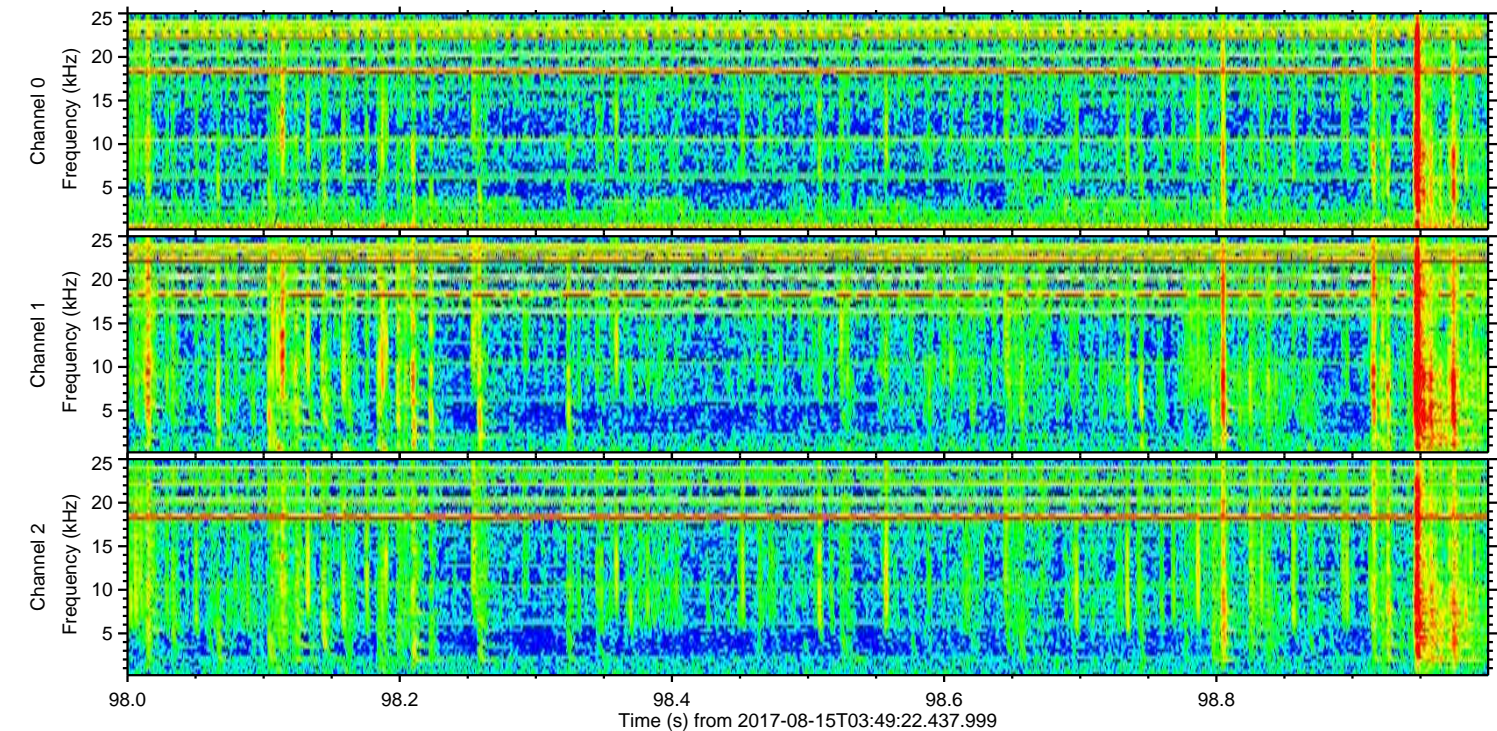
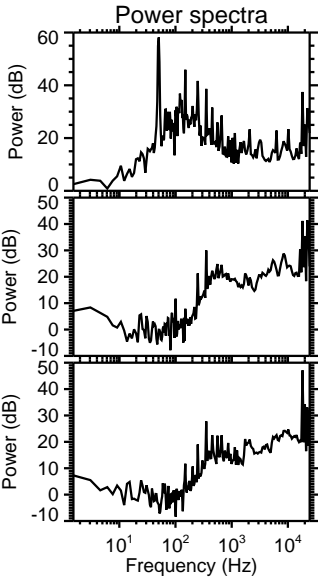
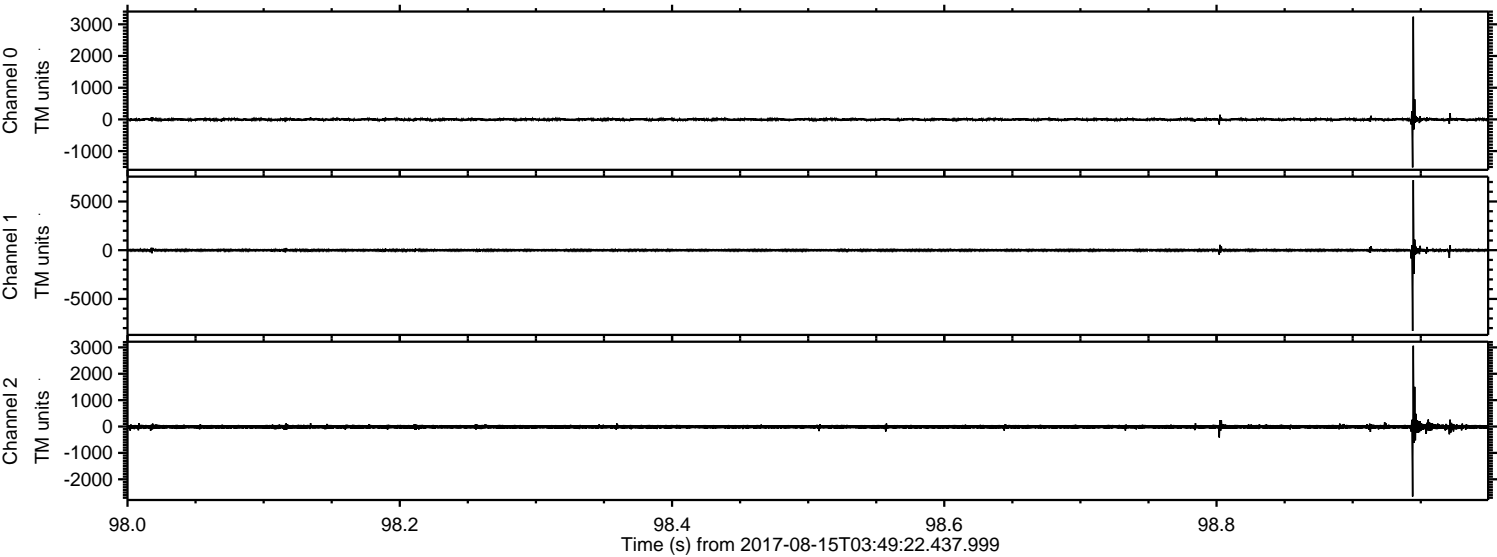

Channel 0
mn: -1515
mx: 3241
 μ : -3.0
 σ : 27.9

Channel 1
mn: -8281
mx: 7193
 μ : -8.8
 σ : 77.9

Channel 2
mn: -2652
mx: 3062
 μ : -10.7
 σ : 45.4

Processed Tue Aug 15 05:57:47 2017 by ELM ver.2012-10-06 from 001__elm20170815_034921__dat00.bin

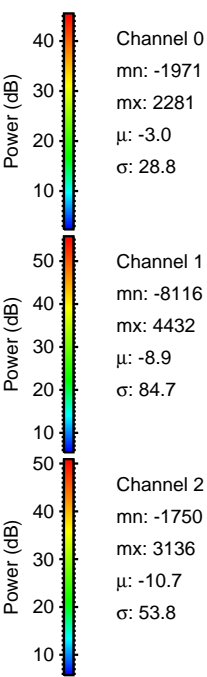
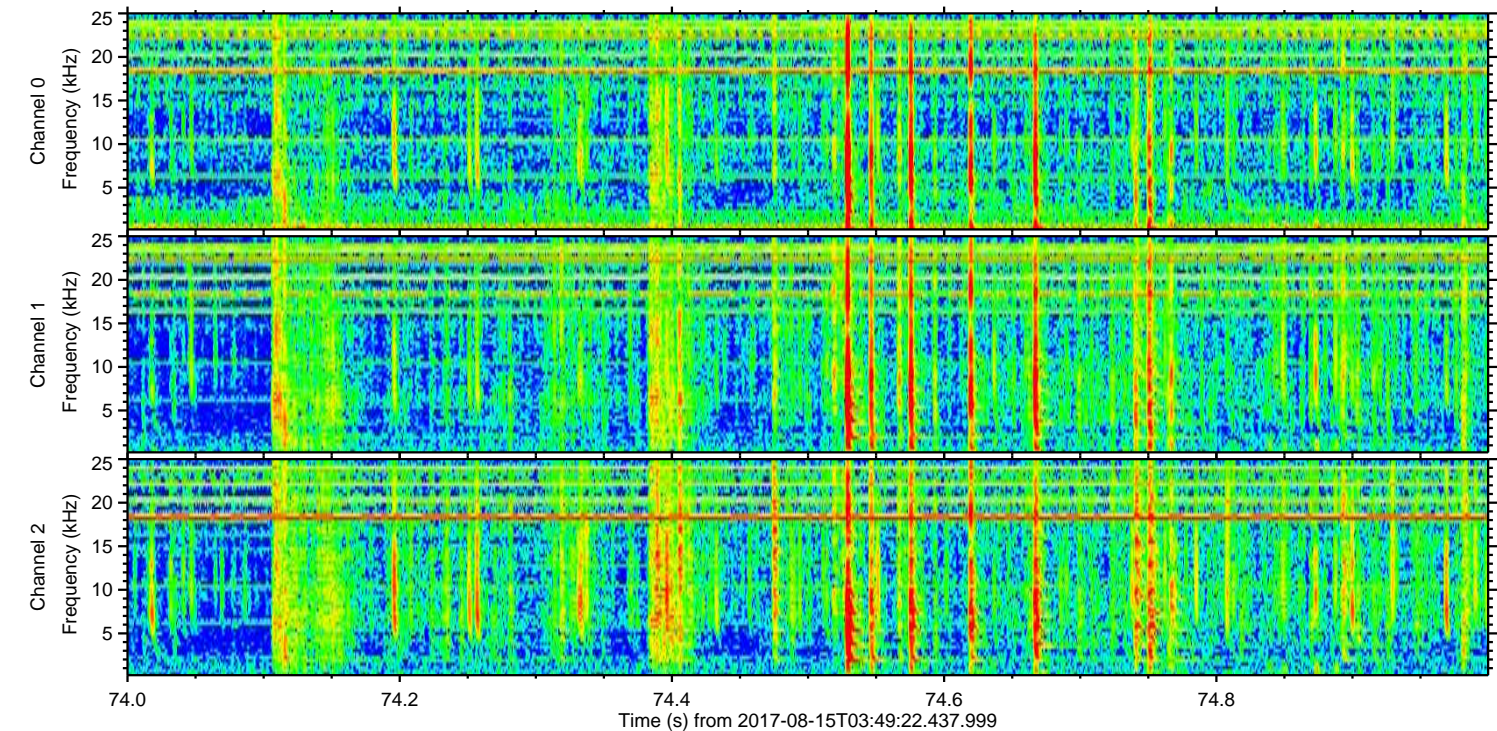
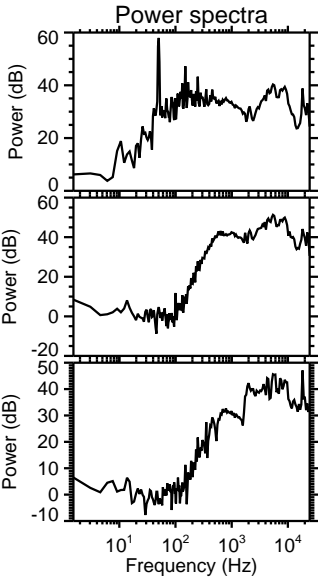
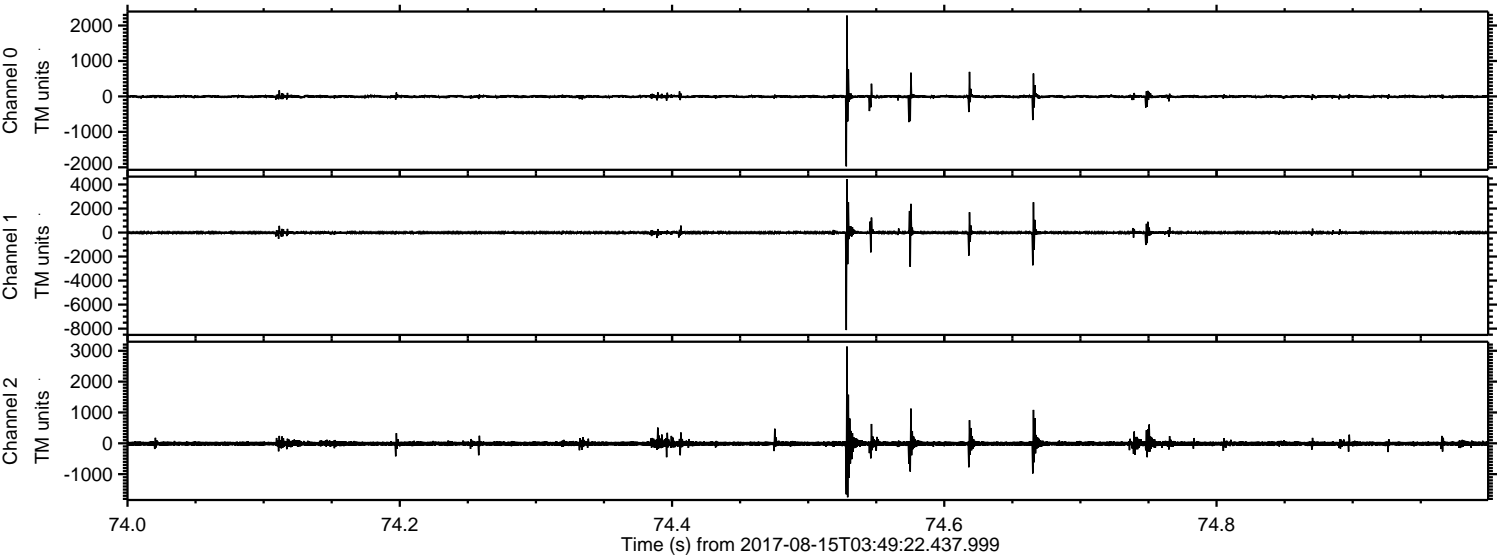

Processed Tue Aug 15 05:57:47 2017 by ELM ver.2012-10-06 from 001__elm20170815_034921__dat00.bin

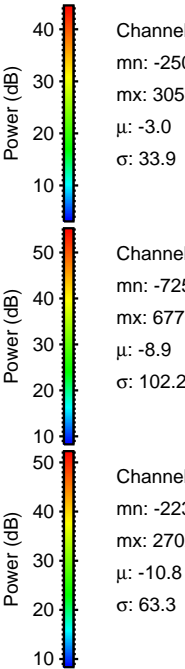
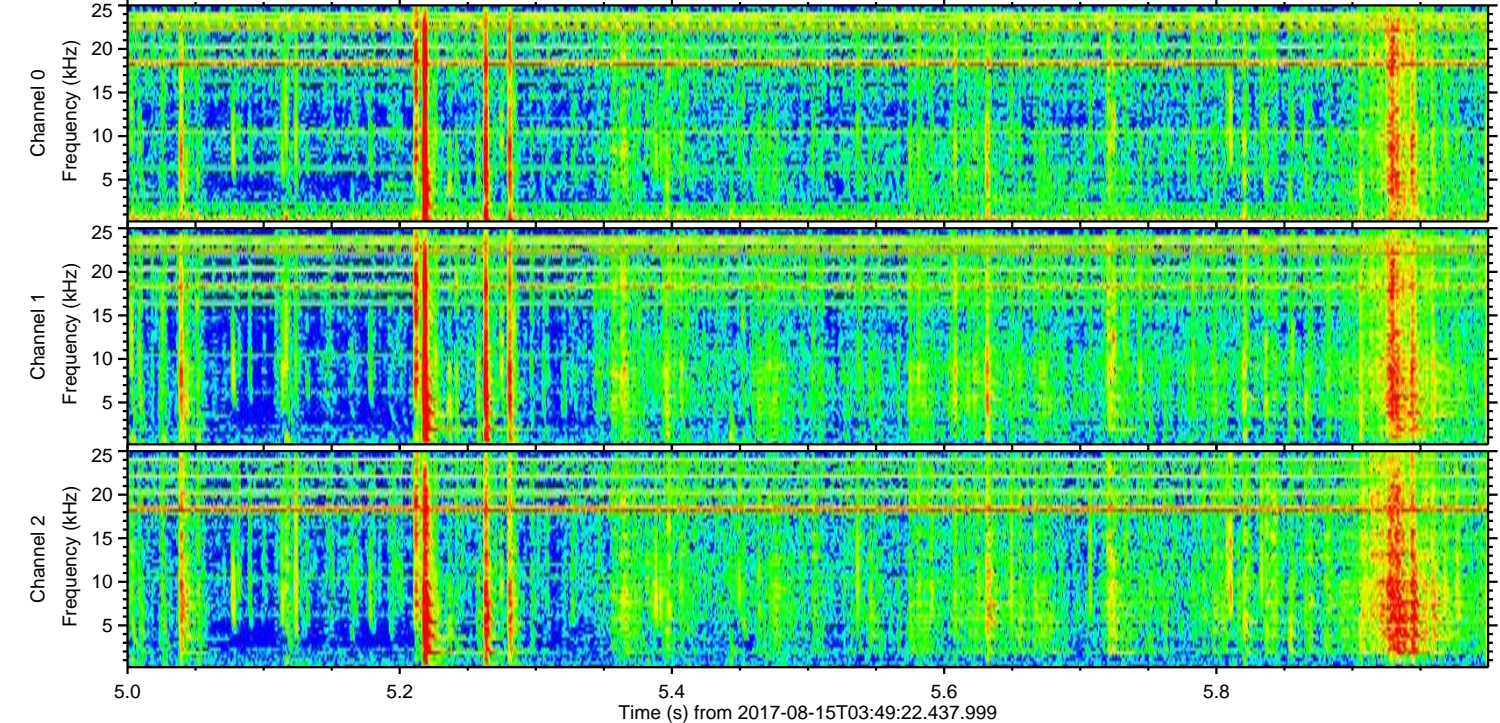
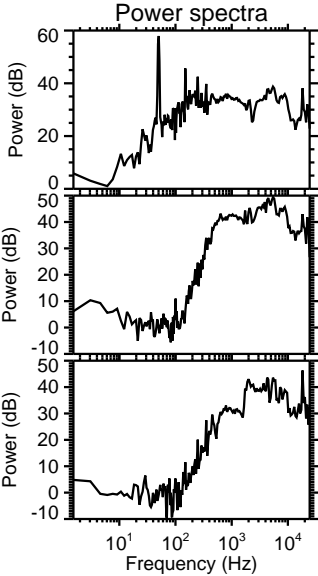
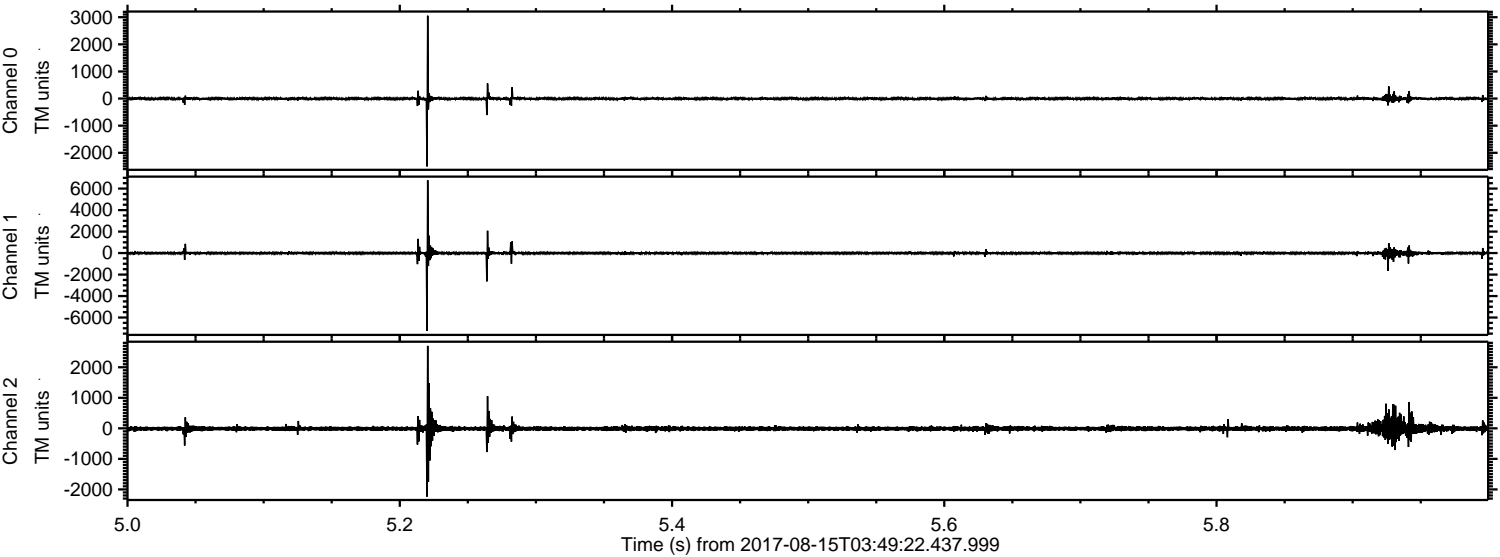

Processed Tue Aug 15 05:57:48 2017 by ELM ver.2012-10-06 from 001__elm20170815_034921__dat00.bin

