

ELMAVAN 3D WAVEFORMS (Measured data sampled at 50 kHz) 51000 packets of 144 samples from 2017-08-15T00:14:13.575.999.

Processed Tue Aug 15 02:21:59 2017 by ELM ver.2012-10-06 from 001__elm20170815_001412__dat00.bin

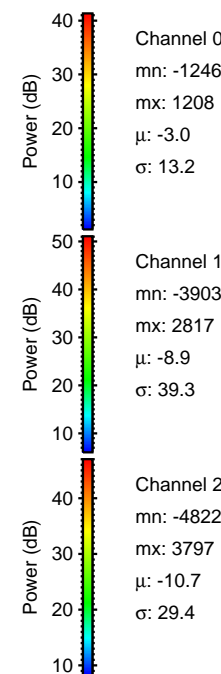
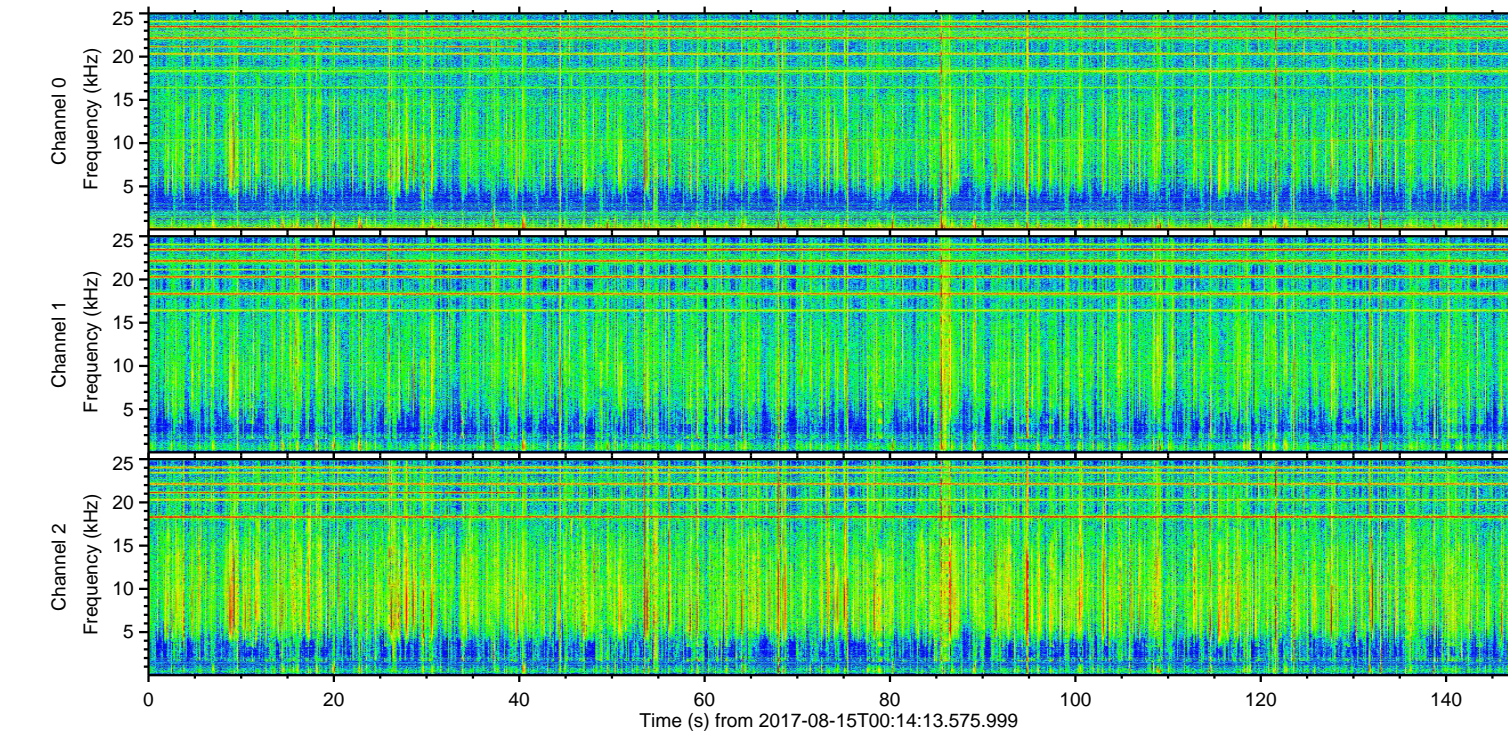
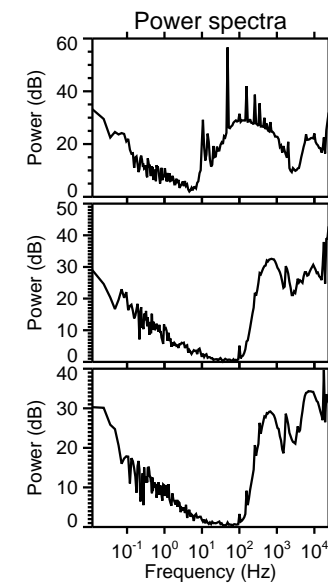
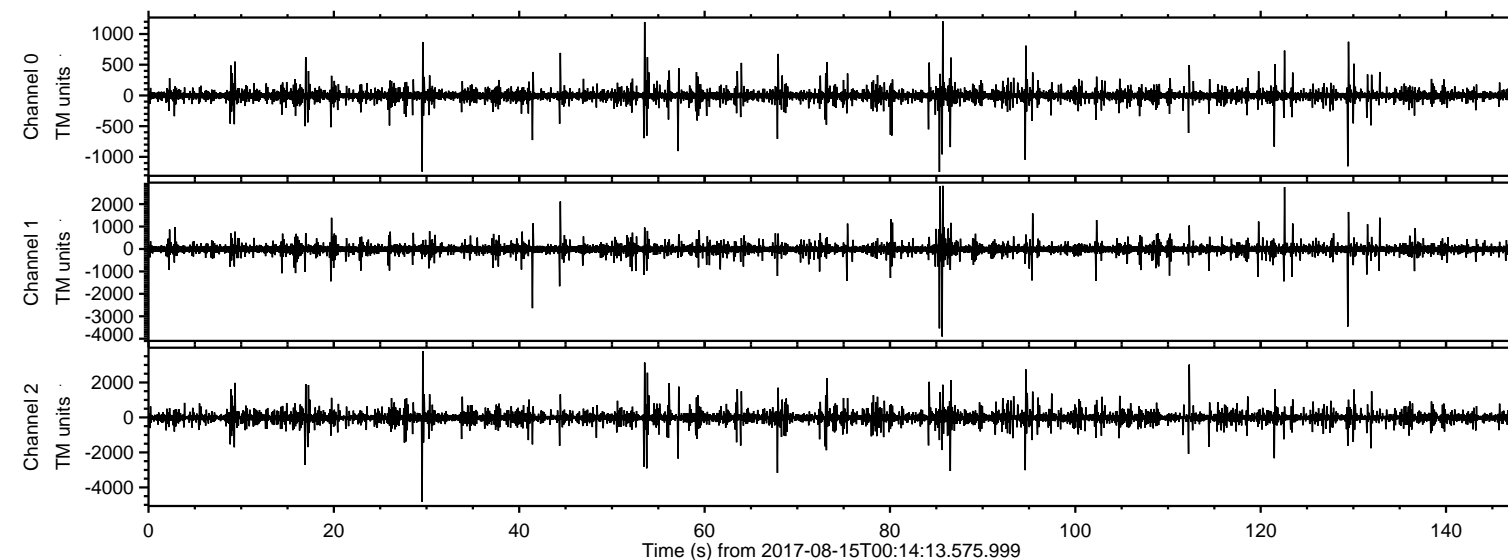

ELMAVAN 3D WAVEFORMS (Measured data sampled at 50 kHz) 51000 packets of 144 samples from 2017-08-15T00:14:13.575.999. Part 30/147

Processed Tue Aug 15 02:22:05 2017 by ELM ver.2012-10-06 from 001__elm20170815_001412__dat00.bin

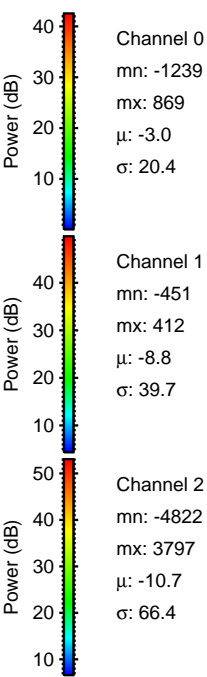
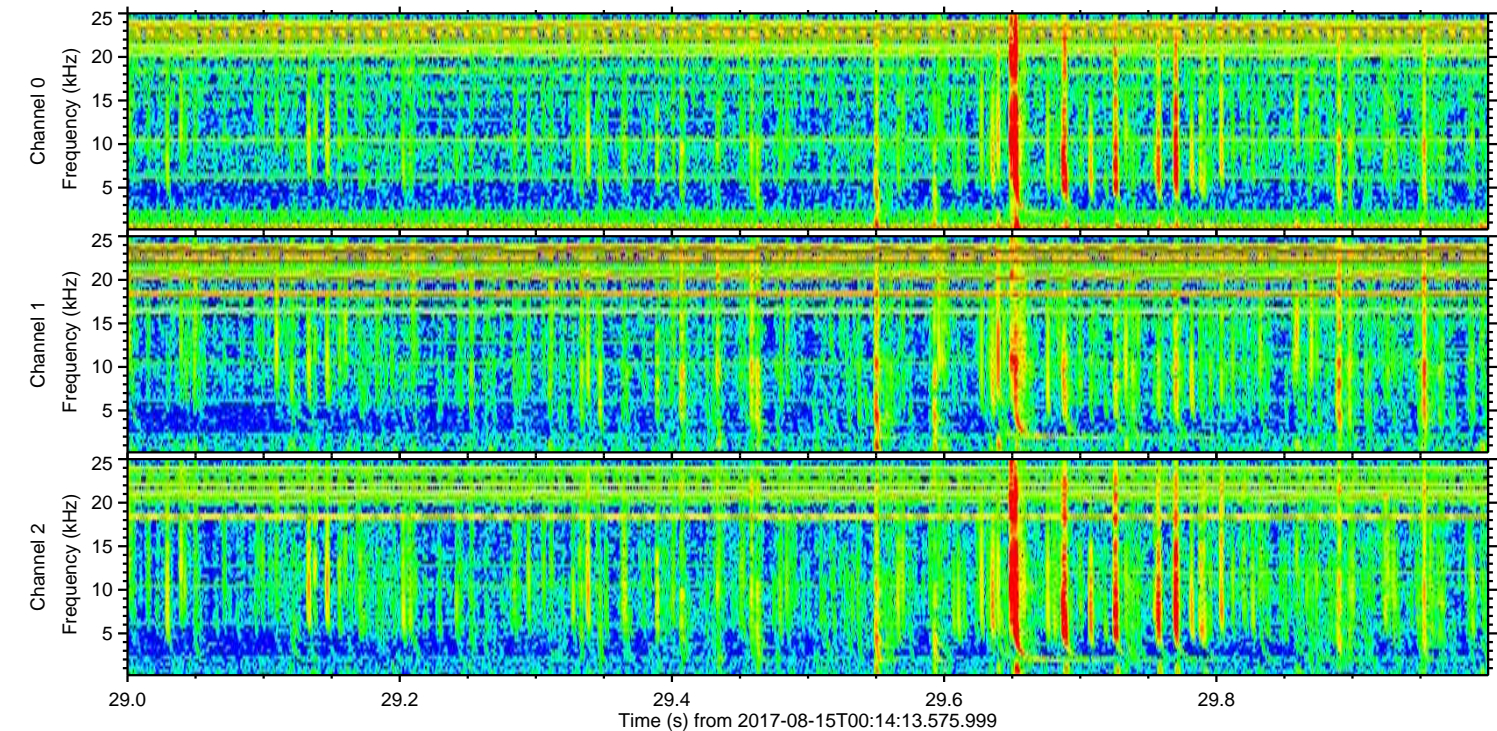
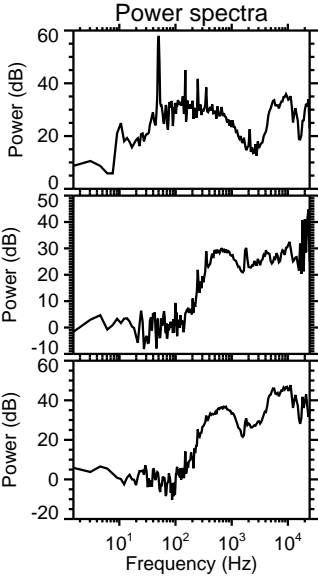
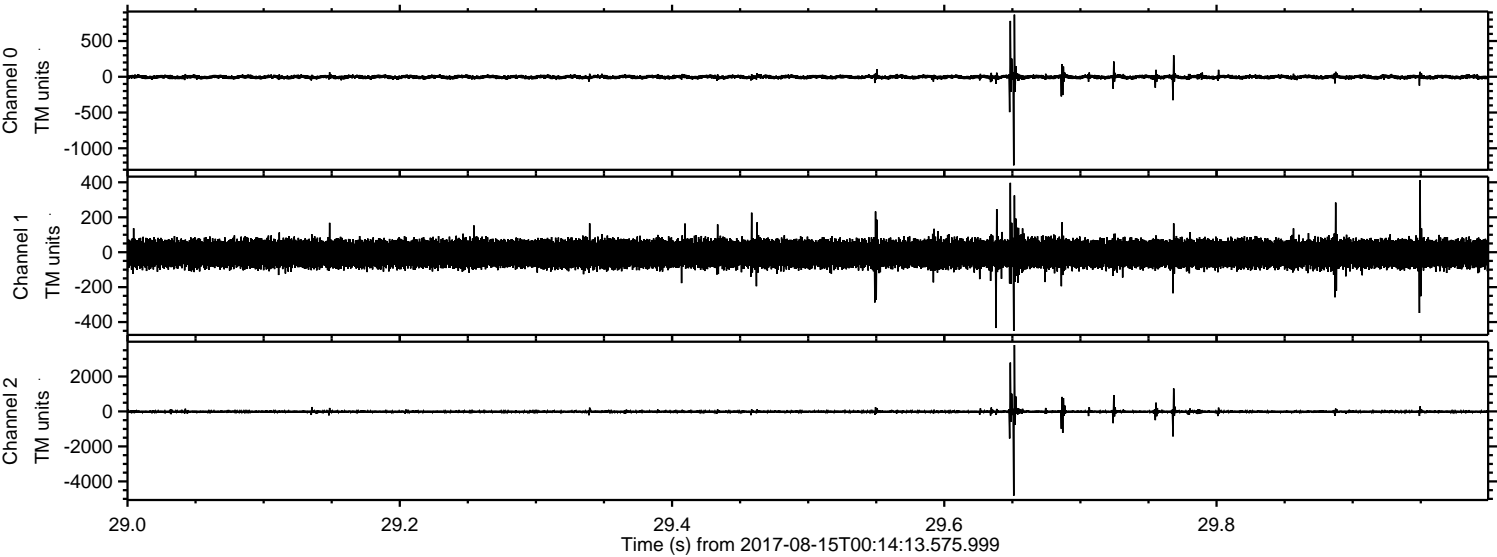

Processed Tue Aug 15 02:22:06 2017 by ELM ver.2012-10-06 from 001__elm20170815_001412__dat00.bin

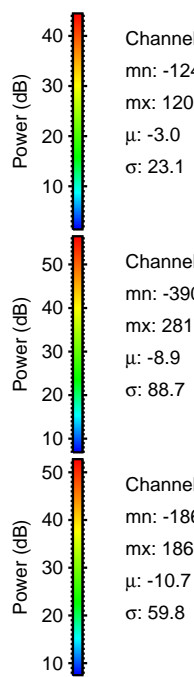
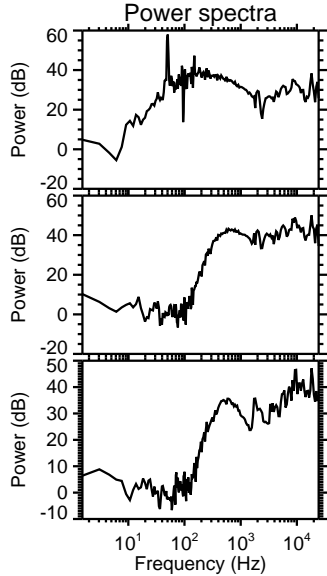
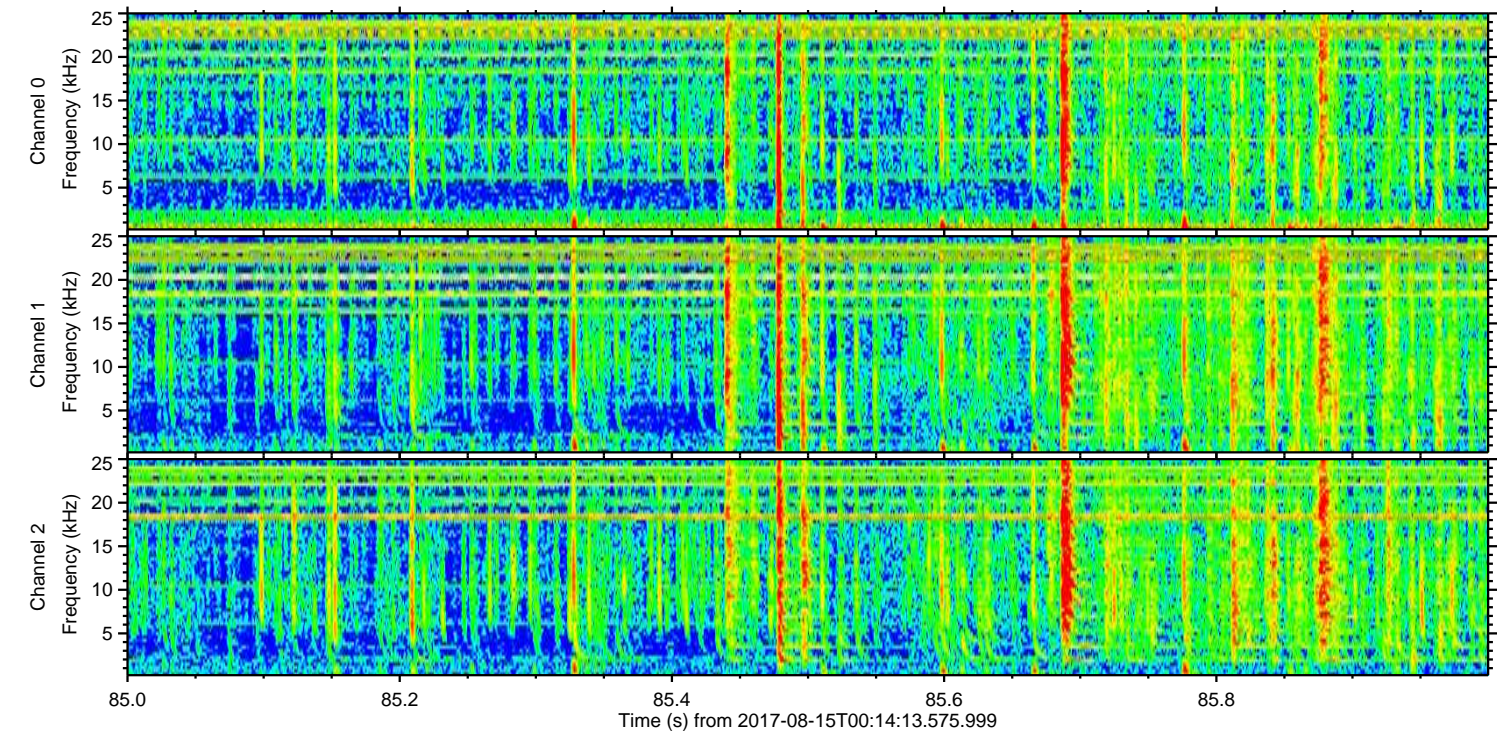
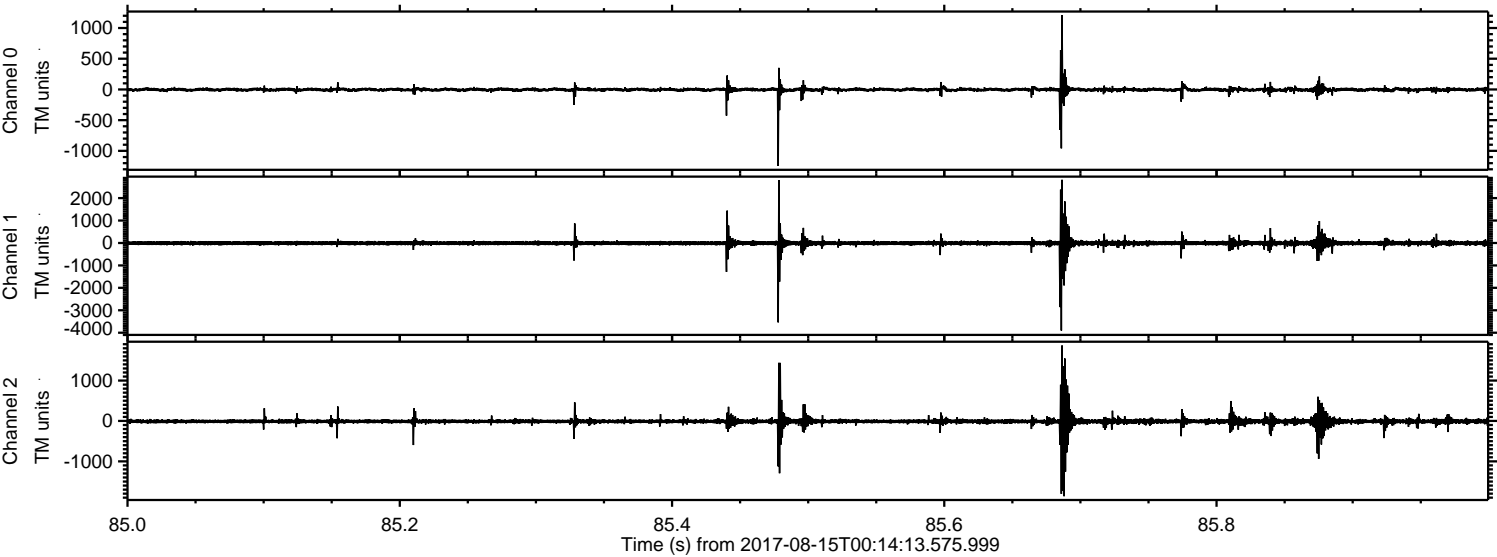

Channel 0
mn: -1246
mx: 1208
 μ : -3.0
 σ : 23.1

Channel 1
mn: -3903
mx: 2817
 μ : -8.9
 σ : 88.7

Channel 2
mn: -1864
mx: 1869
 μ : -10.7
 σ : 59.8

ELMAVAN 3D WAVEFORMS (Measured data sampled at 50 kHz) 51000 packets of 144 samples from 2017-08-15T00:14:13.575.999. Part 130/147

Processed Tue Aug 15 02:22:06 2017 by ELM ver.2012-10-06 from 001__elm20170815_001412__dat00.bin

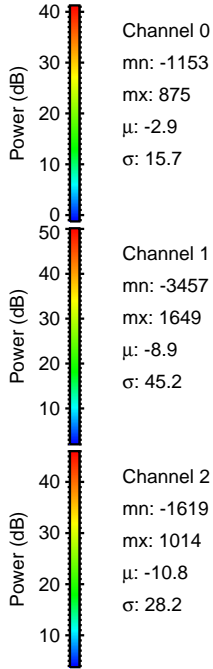
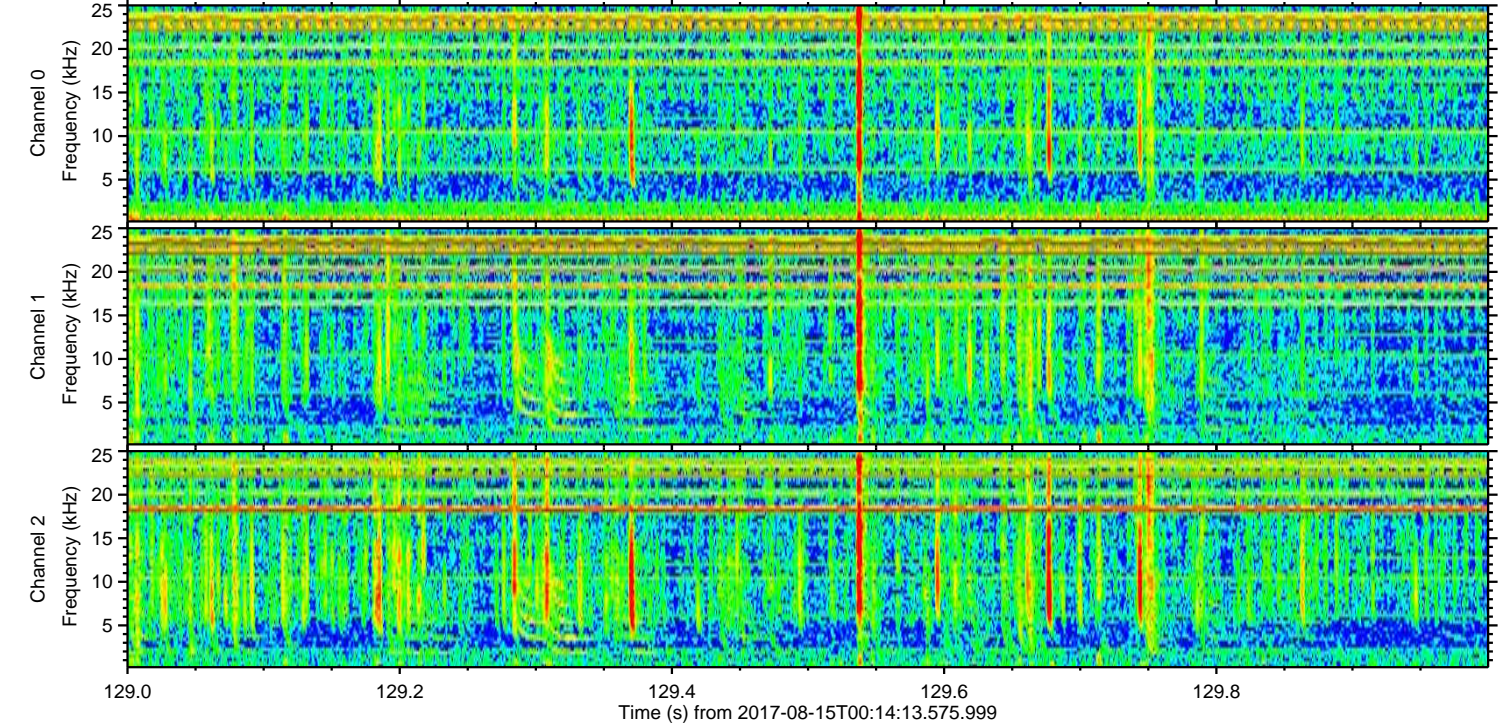
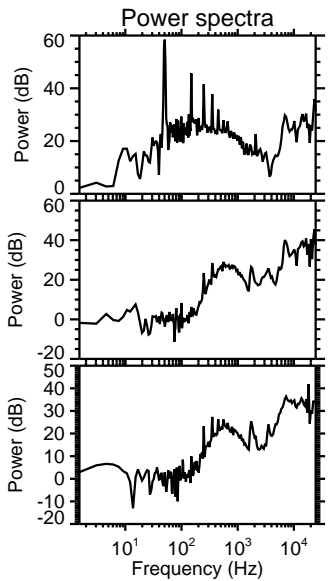
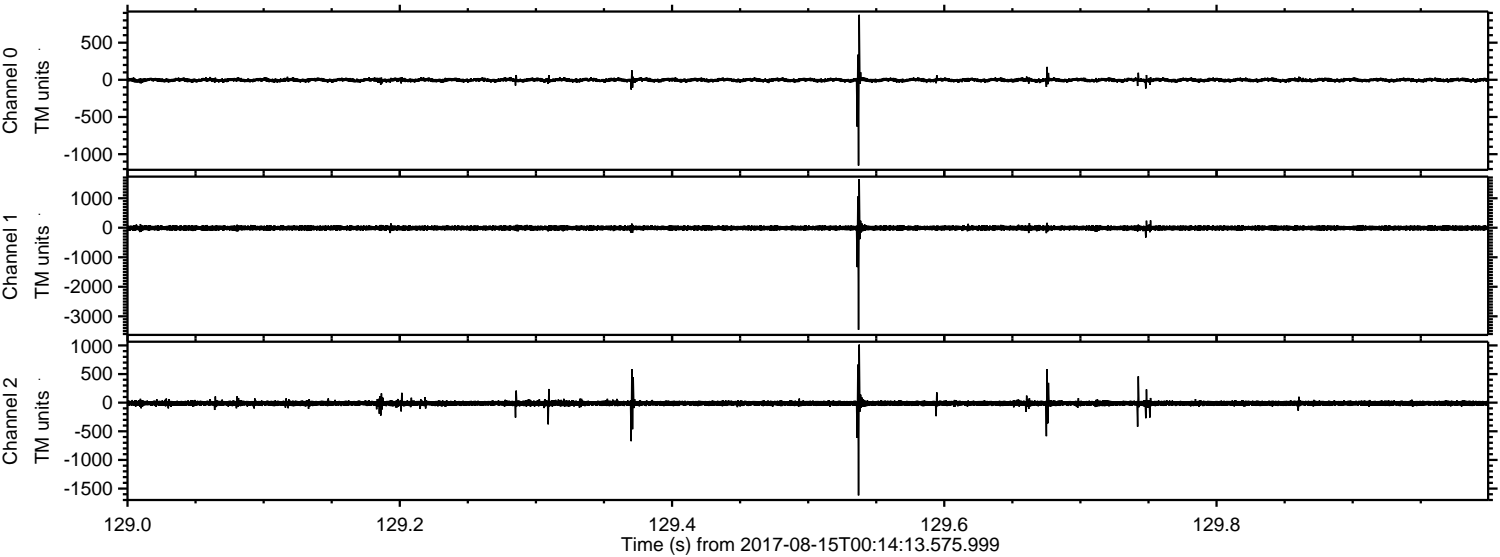

Processed Tue Aug 15 02:22:07 2017 by ELM ver.2012-10-06 from 001__elm20170815_001412__dat00.bin

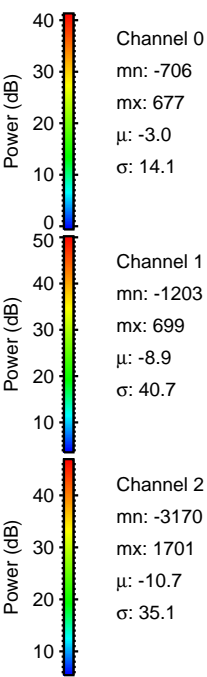
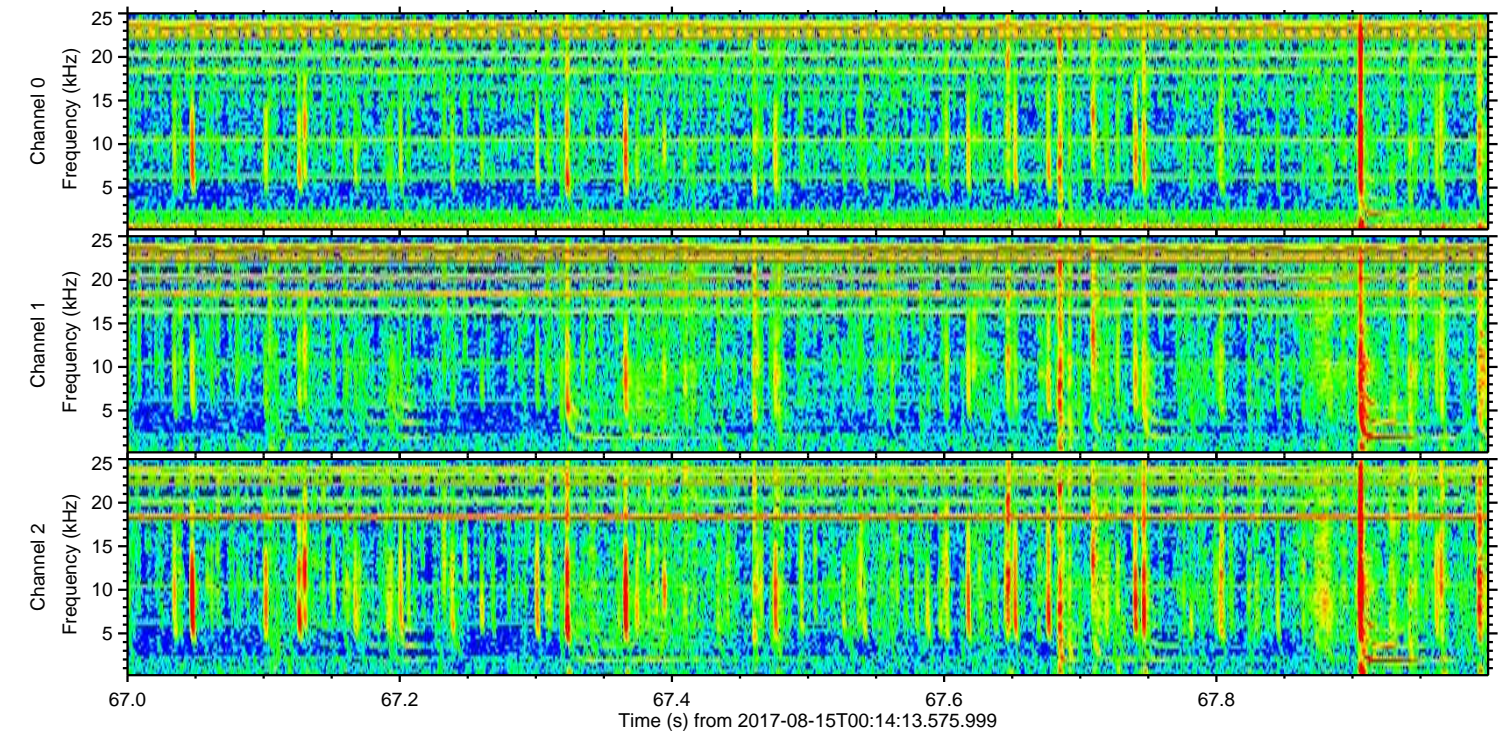
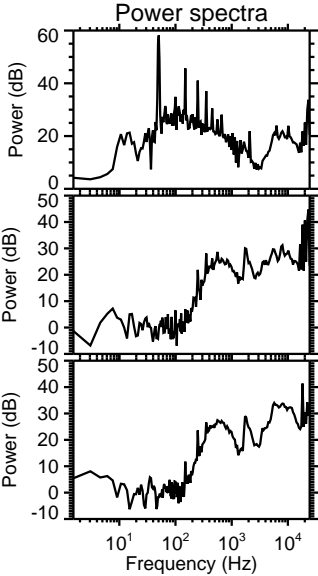
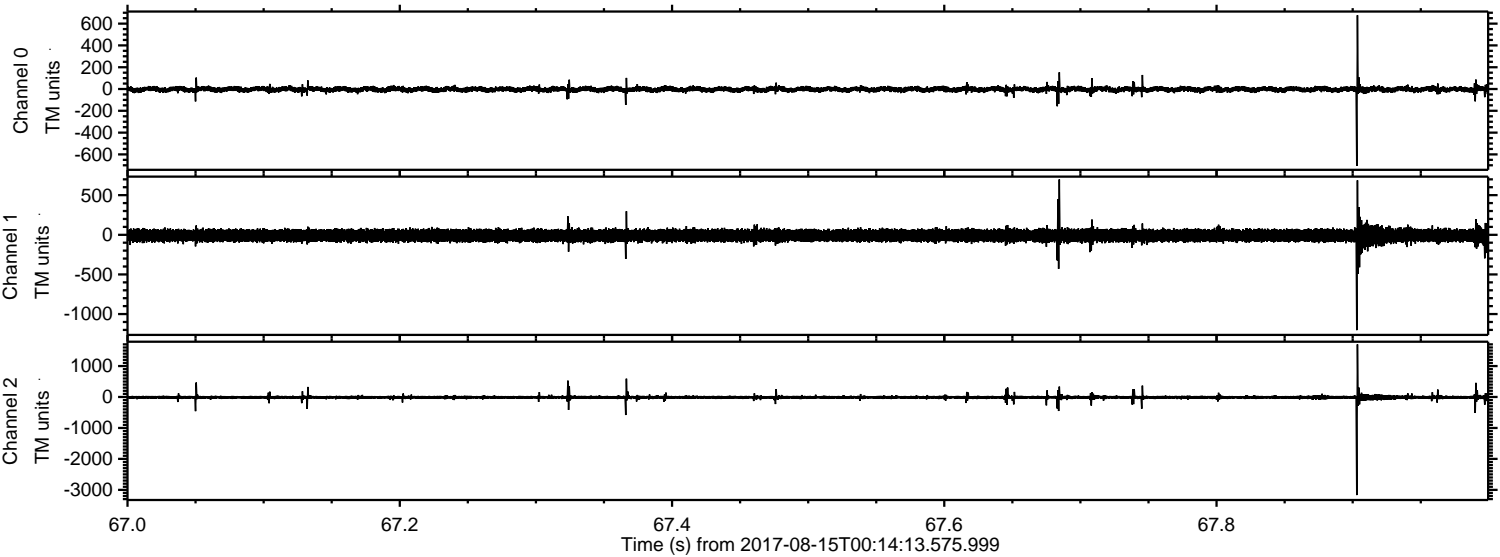

Channel 0
mn: -706
mx: 677
 μ : -3.0
 σ : 14.1

Channel 1
mn: -1203
mx: 699
 μ : -8.9
 σ : 40.7

Channel 2
mn: -3170
mx: 1701
 μ : -10.7
 σ : 35.1

ELMAVAN 3D WAVEFORMS (Measured data sampled at 50 kHz) 51000 packets of 144 samples from 2017-08-15T00:14:13.575.999. Part 54/147

Processed Tue Aug 15 02:22:08 2017 by ELM ver.2012-10-06 from 001__elm20170815_001412__dat00.bin

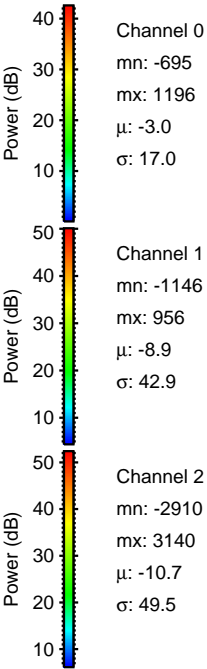
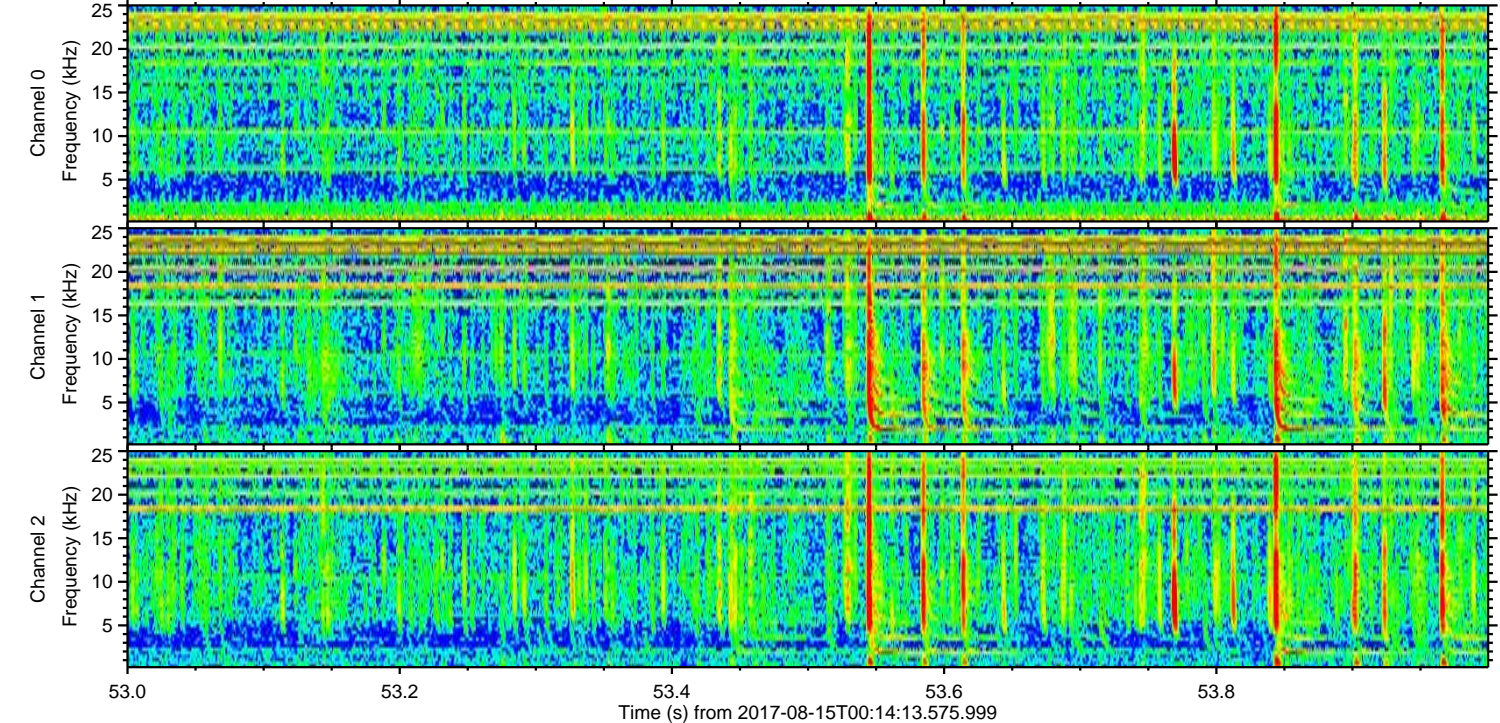
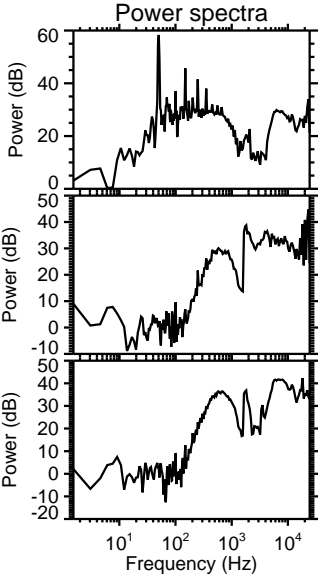
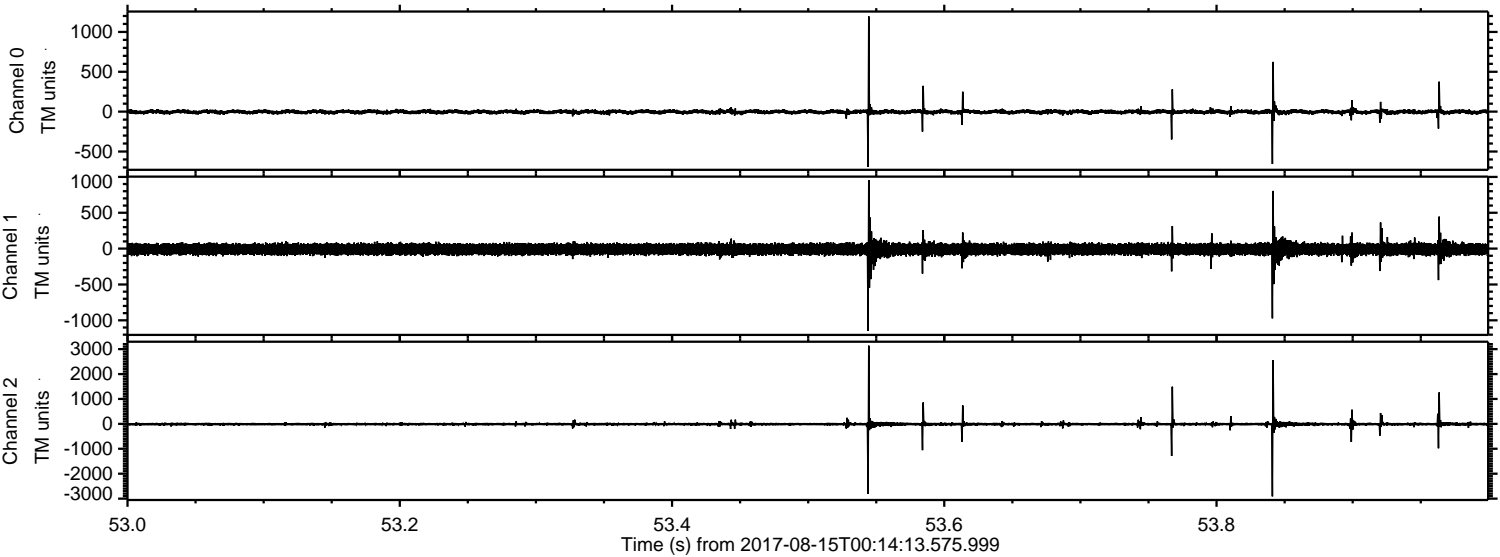

Channel 0
mn: -695
mx: 1196
 μ : -3.0
 σ : 17.0

Channel 1
mn: -1146
mx: 956
 μ : -8.9
 σ : 42.9

Channel 2
mn: -2910
mx: 3140
 μ : -10.7
 σ : 49.5

Processed Tue Aug 15 02:22:08 2017 by ELM ver.2012-10-06 from 001__elm20170815_001412__dat00.bin

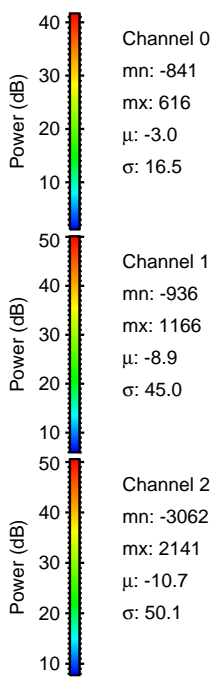
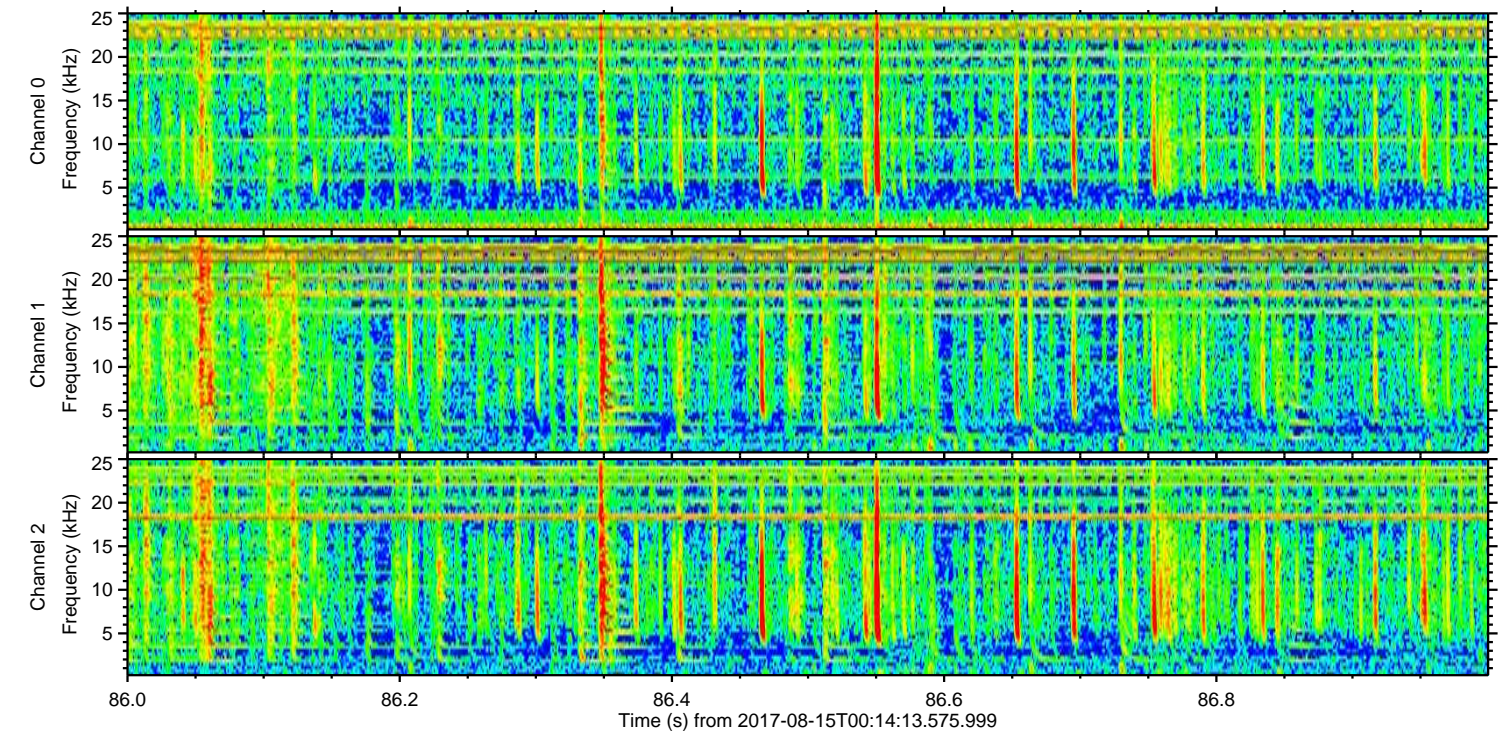
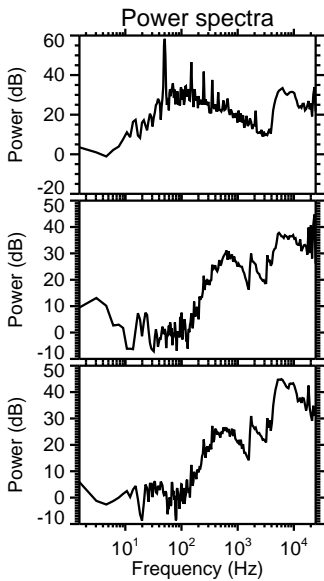
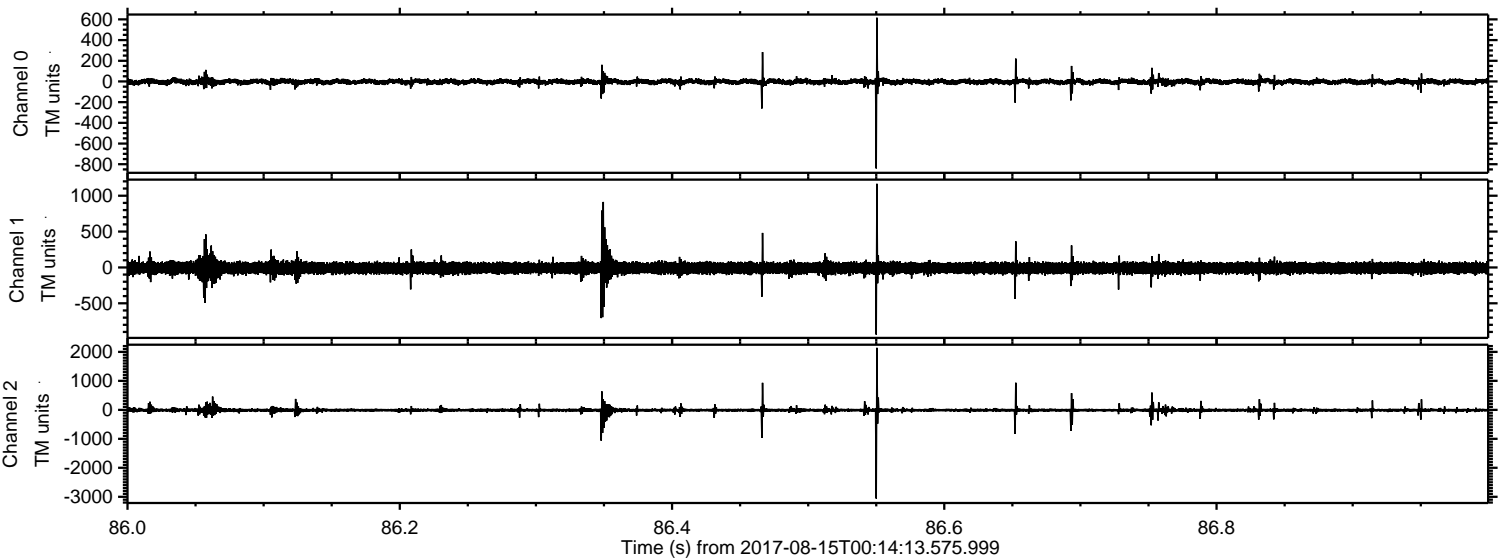

ELMAVAN 3D WAVEFORMS (Measured data sampled at 50 kHz) 51000 packets of 144 samples from 2017-08-15T00:14:13.575.999. Part 113/147

Processed Tue Aug 15 02:22:09 2017 by ELM ver.2012-10-06 from 001__elm20170815_001412__dat00.bin

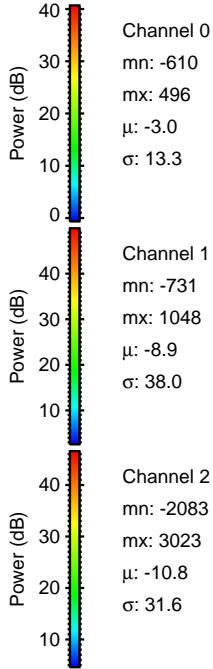
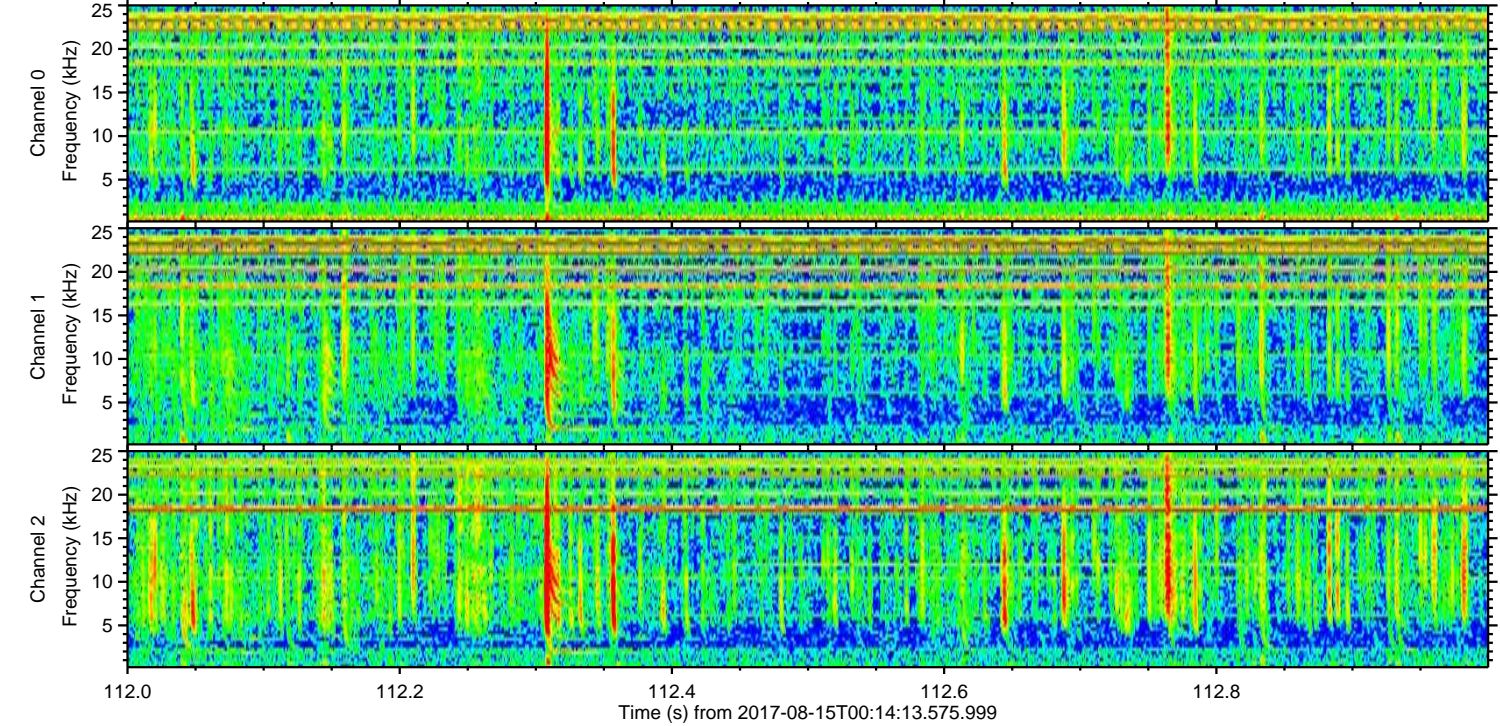
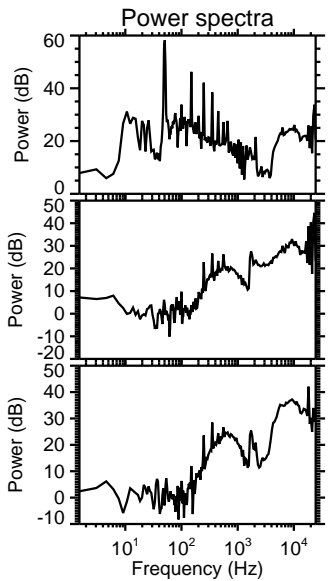
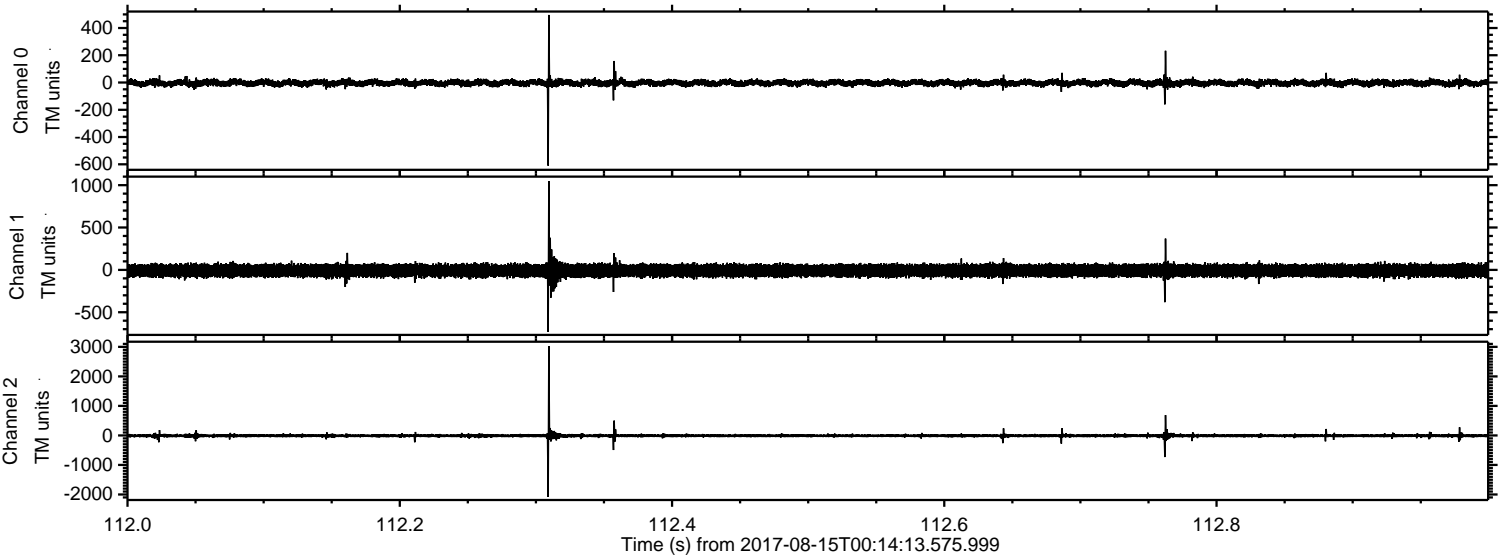

Processed Tue Aug 15 02:22:10 2017 by ELM ver.2012-10-06 from 001__elm20170815_001412__dat00.bin

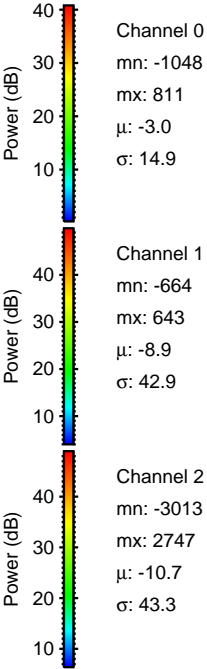
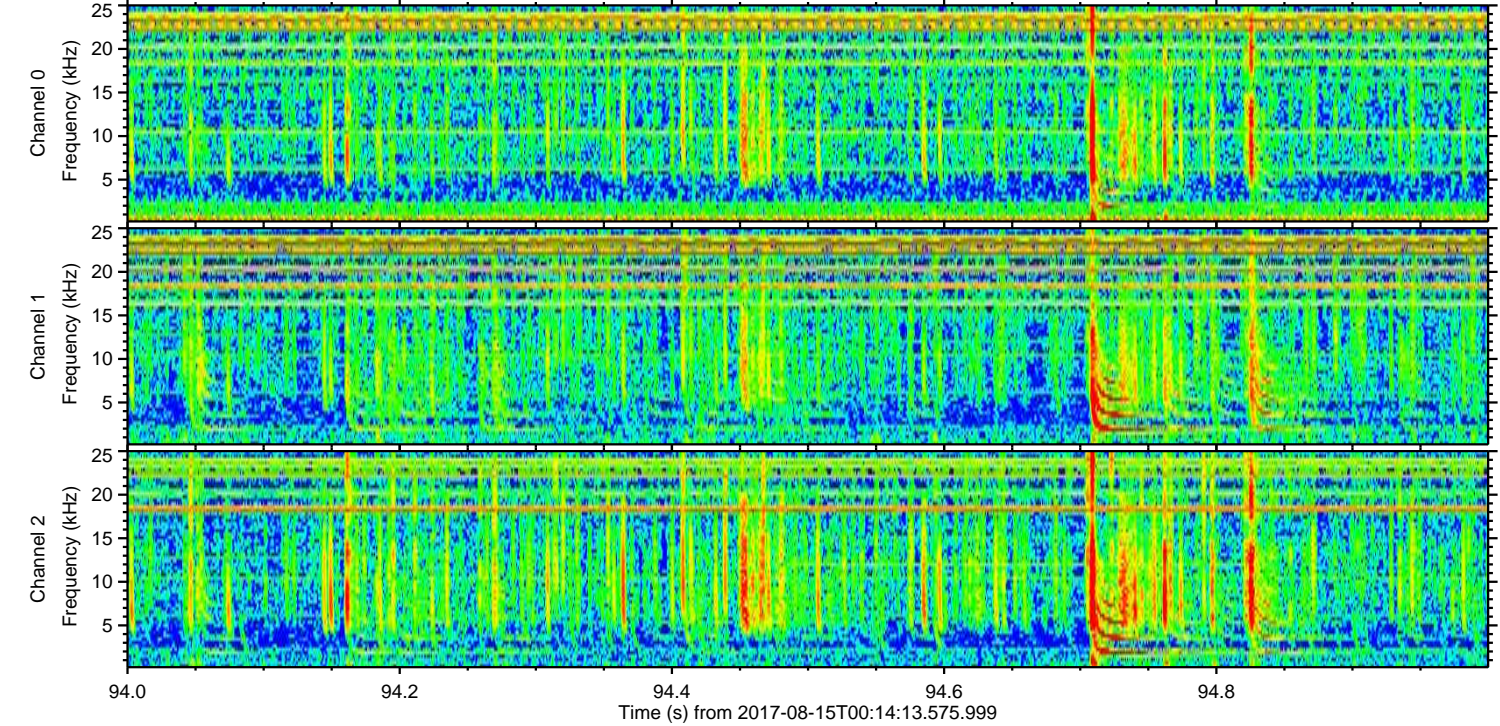
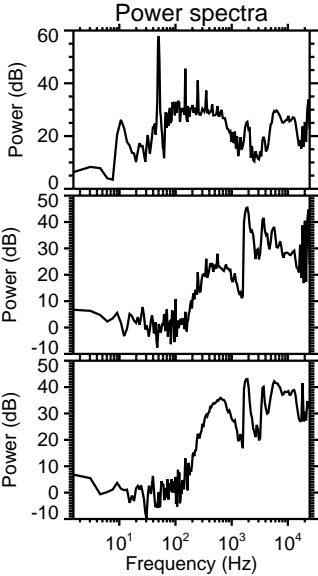
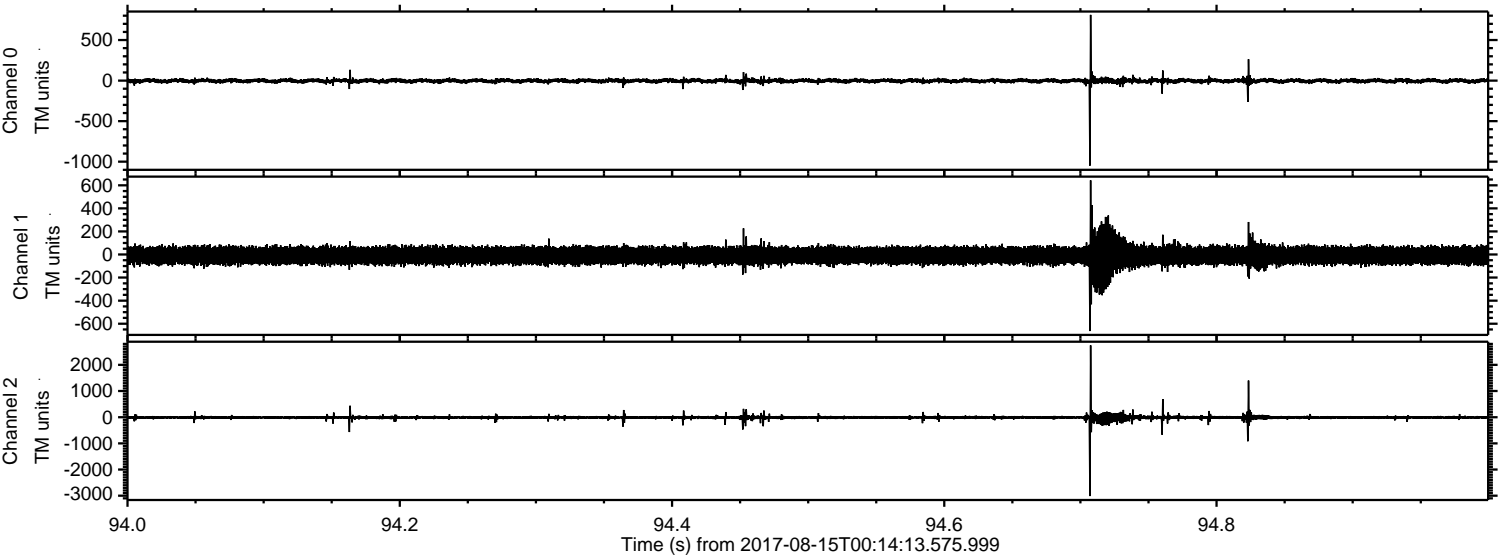

ELMAVAN 3D WAVEFORMS (Measured data sampled at 50 kHz) 51000 packets of 144 samples from 2017-08-15T00:14:13.575.999. Part 123/147

Processed Tue Aug 15 02:22:10 2017 by ELM ver.2012-10-06 from 001__elm20170815_001412__dat00.bin

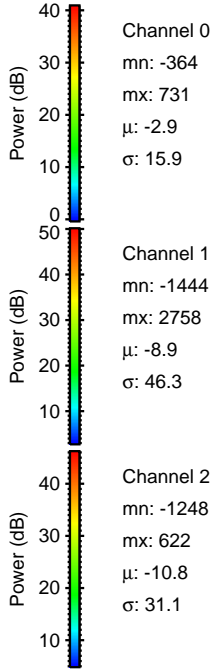
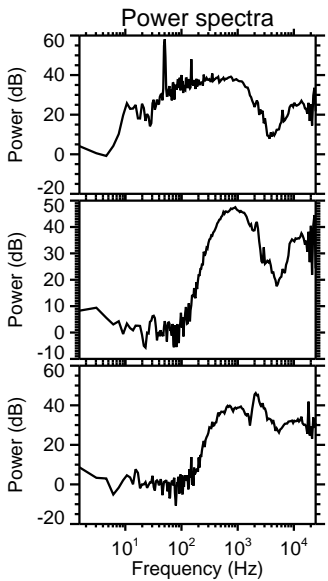
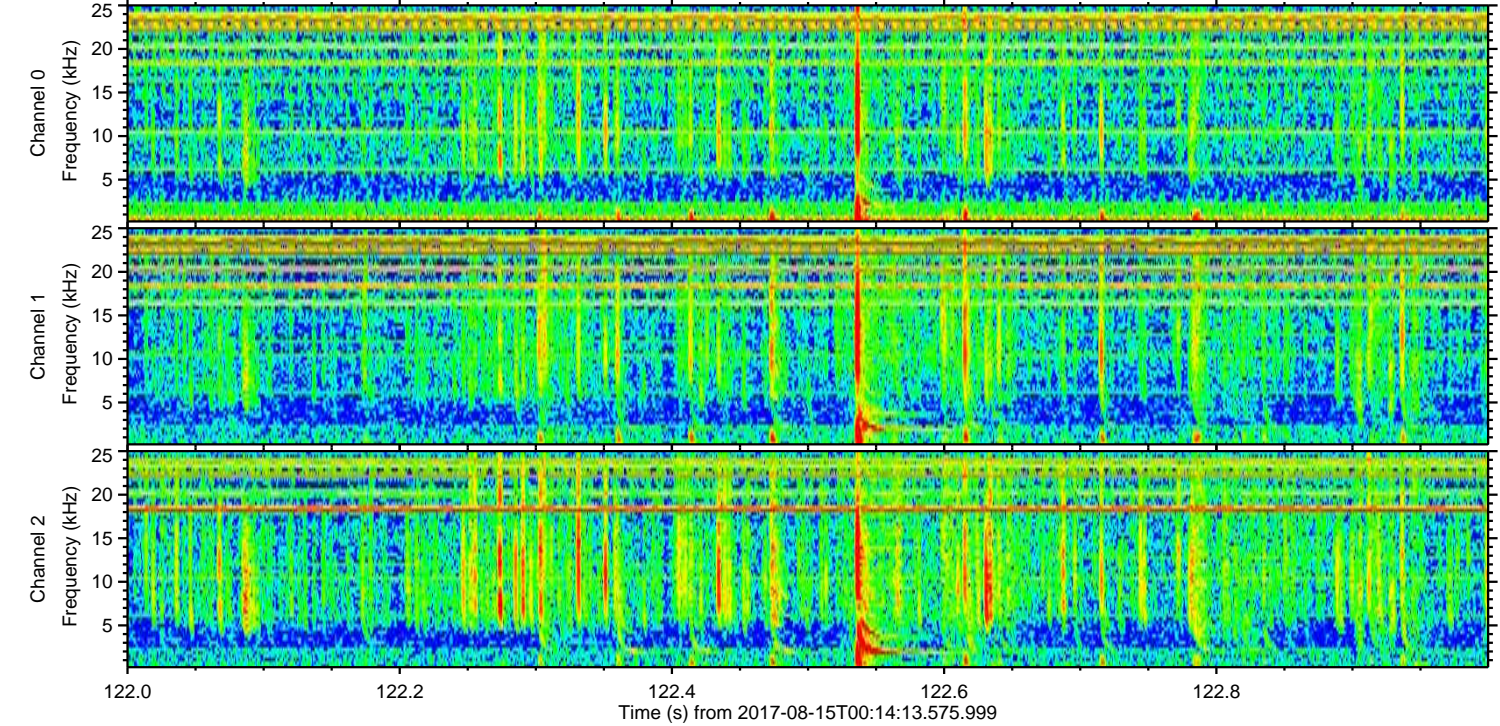
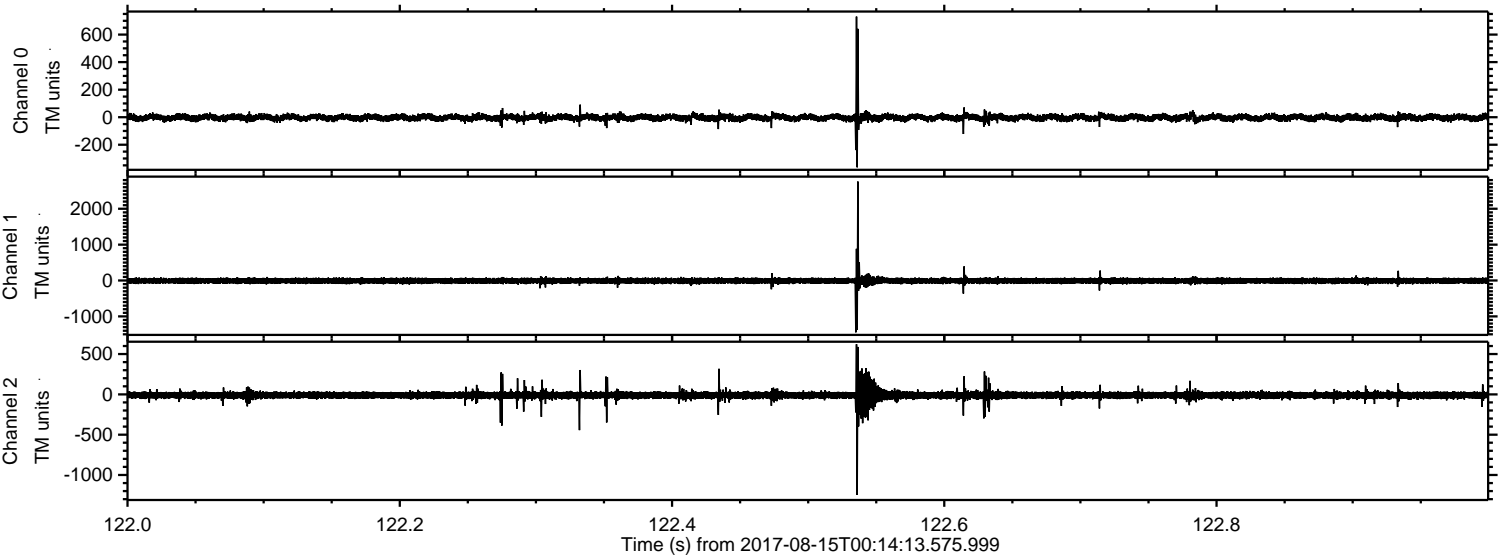

Channel 0
mn: -364
mx: 731
 μ : -2.9
 σ : 15.9

Channel 1
mn: -1444
mx: 2758
 μ : -8.9
 σ : 46.3

Channel 2
mn: -1248
mx: 622
 μ : -10.8
 σ : 31.1

ELMAVAN 3D WAVEFORMS (Measured data sampled at 50 kHz) 51000 packets of 144 samples from 2017-08-15T00:14:13.575.999. Part 129/147

Processed Tue Aug 15 02:22:11 2017 by ELM ver.2012-10-06 from 001__elm20170815_001412__dat00.bin

