

ELMAVAN 3D WAVEFORMS (Measured data sampled at 50 kHz) 51000 packets of 144 samples from 2017-08-10T19:05:03.240.999.

Processed Thu Aug 10 21:13:21 2017 by ELM ver.2012-10-06 from 001__elm20170810_190502__dat00.bin

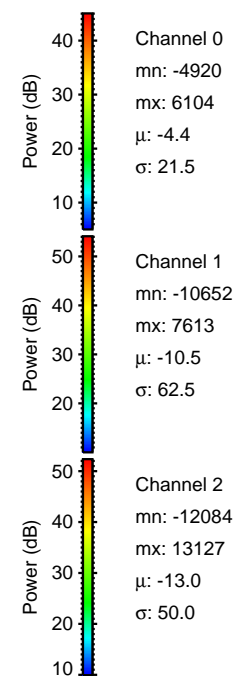
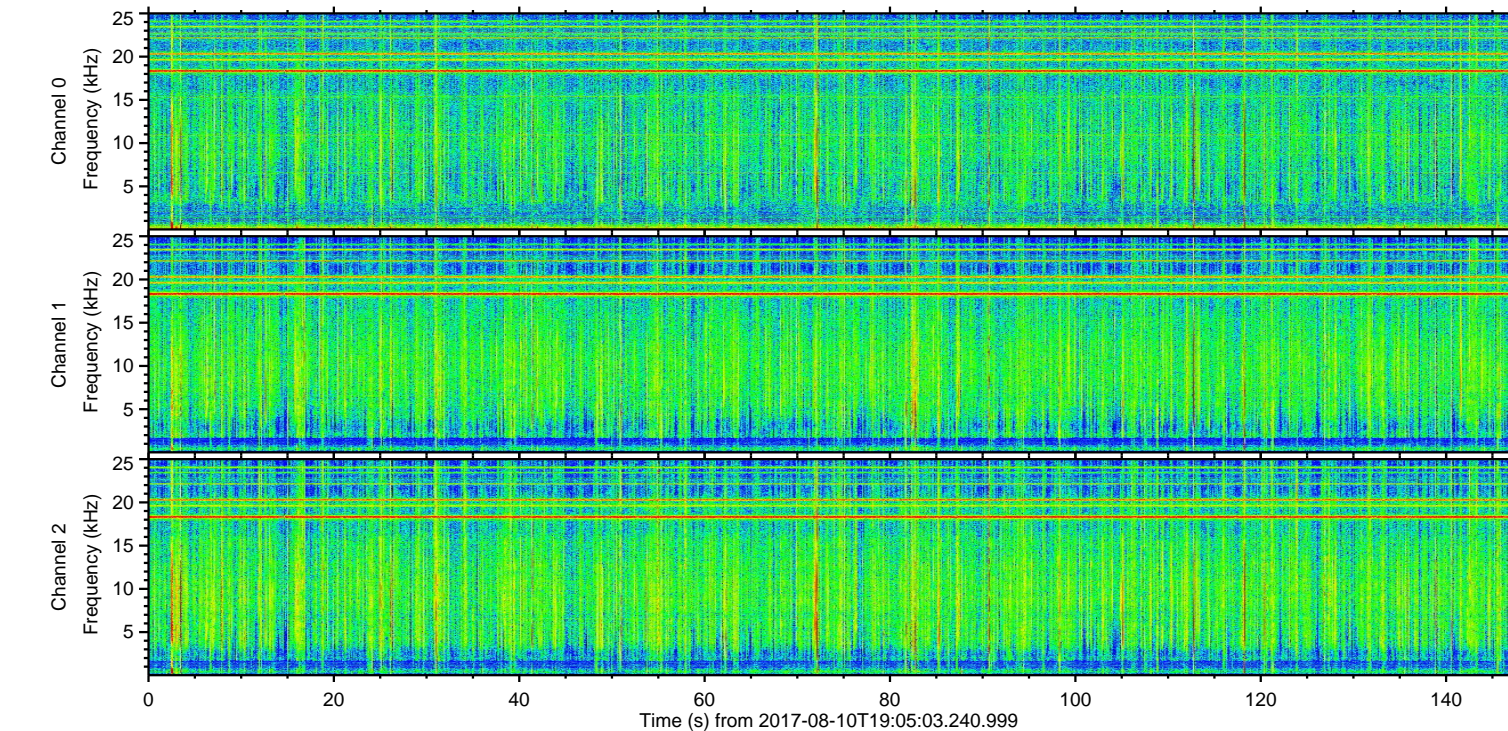
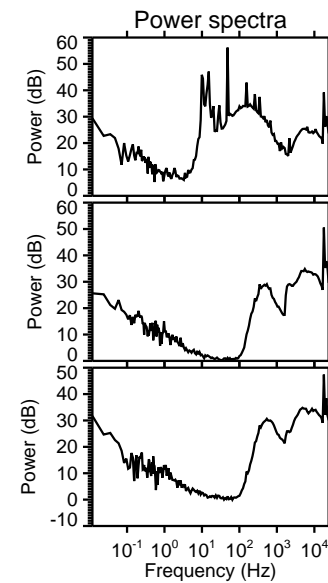
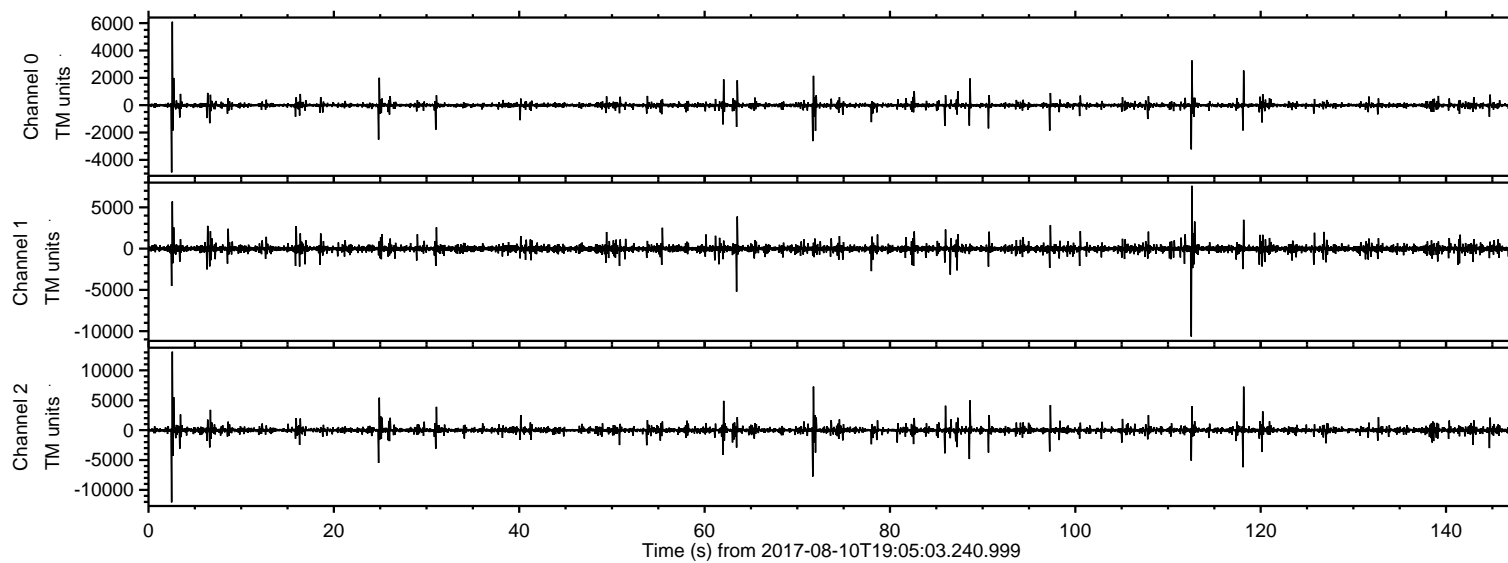

ELMAVAN 3D WAVEFORMS (Measured data sampled at 50 kHz) 51000 packets of 144 samples from 2017-08-10T19:05:03.240.999. Part 3/147

Processed Thu Aug 10 21:13:27 2017 by ELM ver.2012-10-06 from 001__elm20170810_190502__dat00.bin

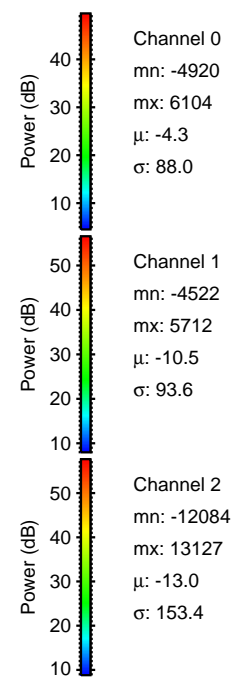
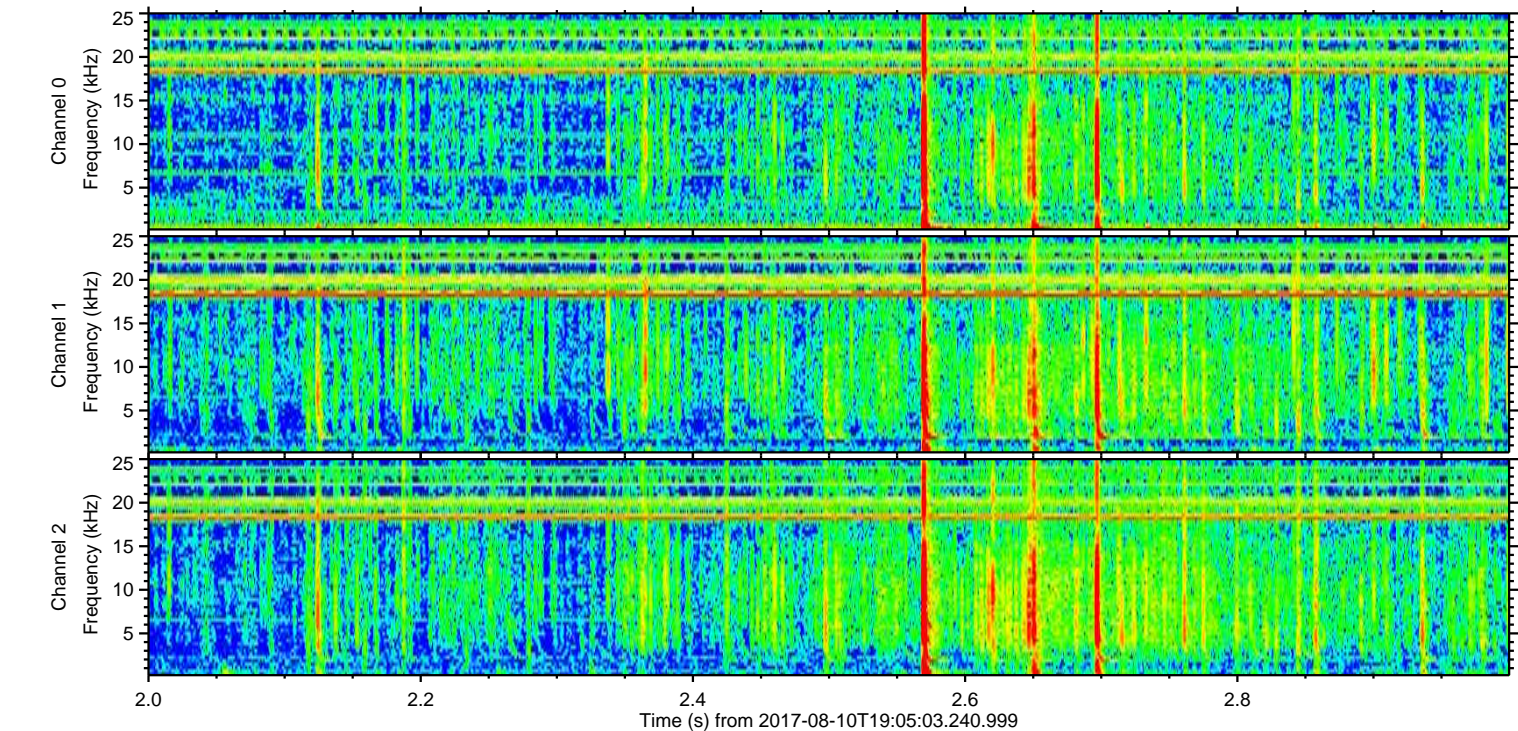
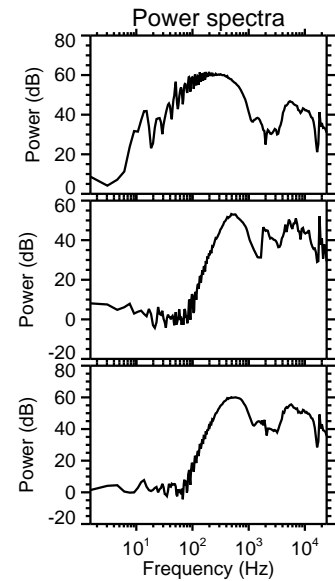
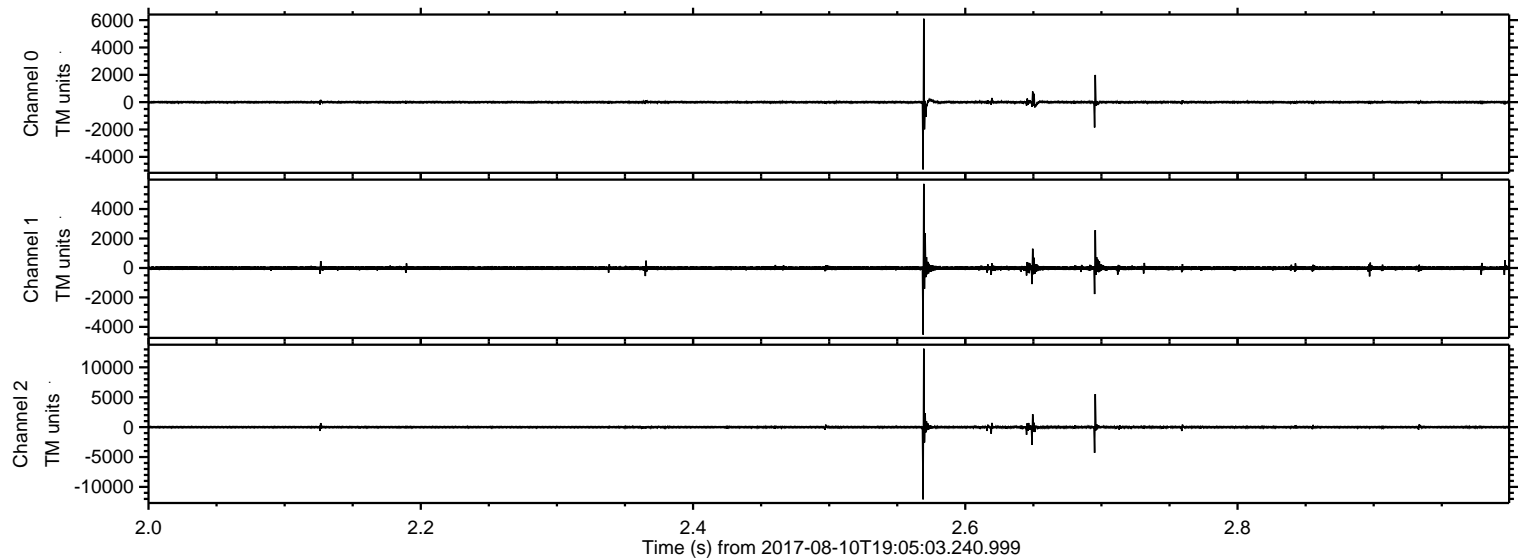

ELMAVAN 3D WAVEFORMS (Measured data sampled at 50 kHz) 51000 packets of 144 samples from 2017-08-10T19:05:03.240.999. Part 113/147

Processed Thu Aug 10 21:13:27 2017 by ELM ver.2012-10-06 from 001__elm20170810_190502__dat00.bin

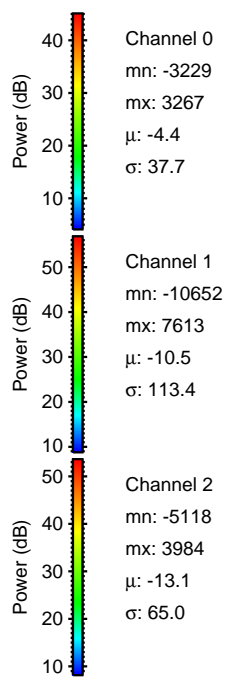
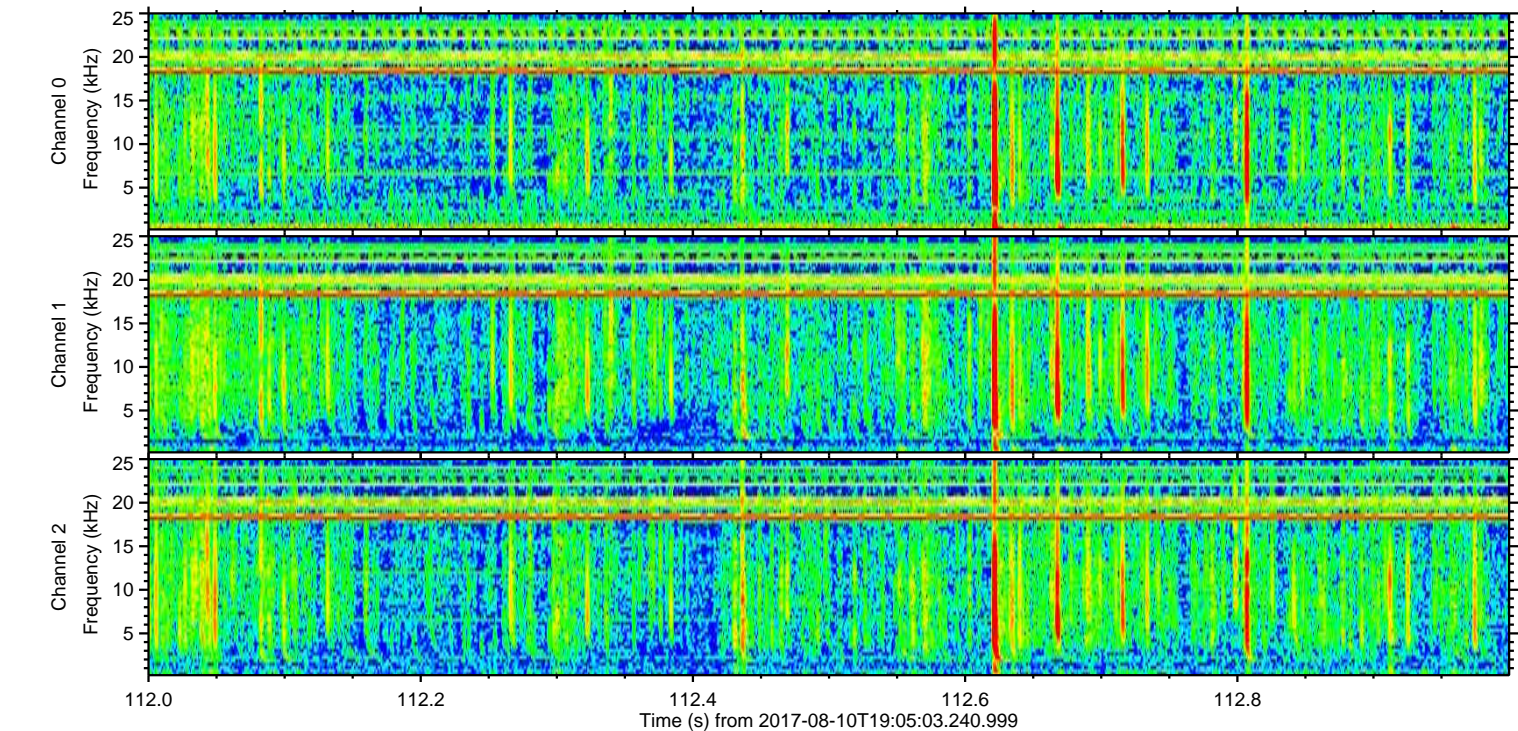
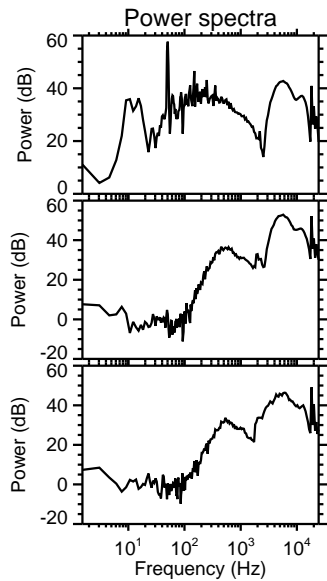
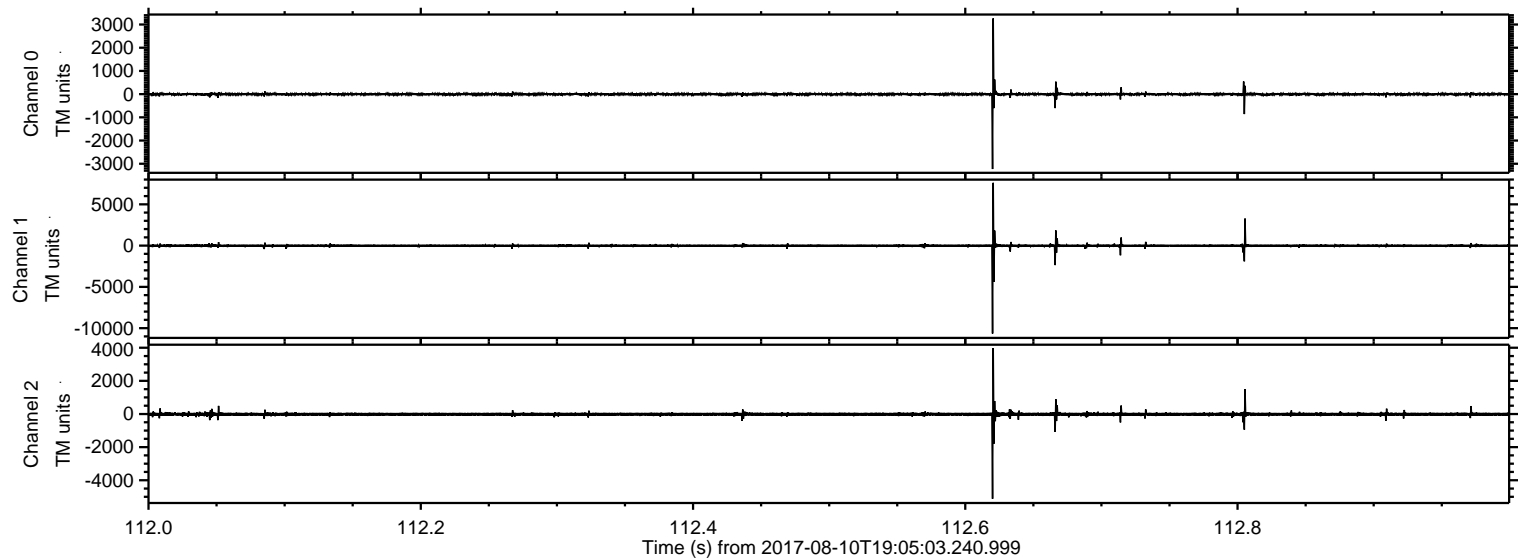

ELMAVAN 3D WAVEFORMS (Measured data sampled at 50 kHz) 51000 packets of 144 samples from 2017-08-10T19:05:03.240.999. Part 72/147

Processed Thu Aug 10 21:13:28 2017 by ELM ver.2012-10-06 from 001__elm20170810_190502__dat00.bin

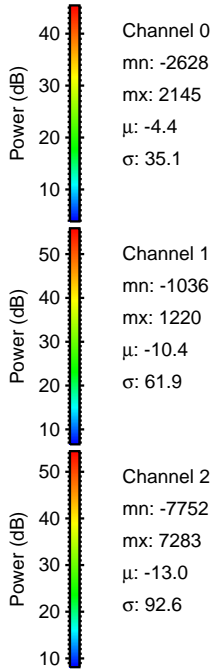
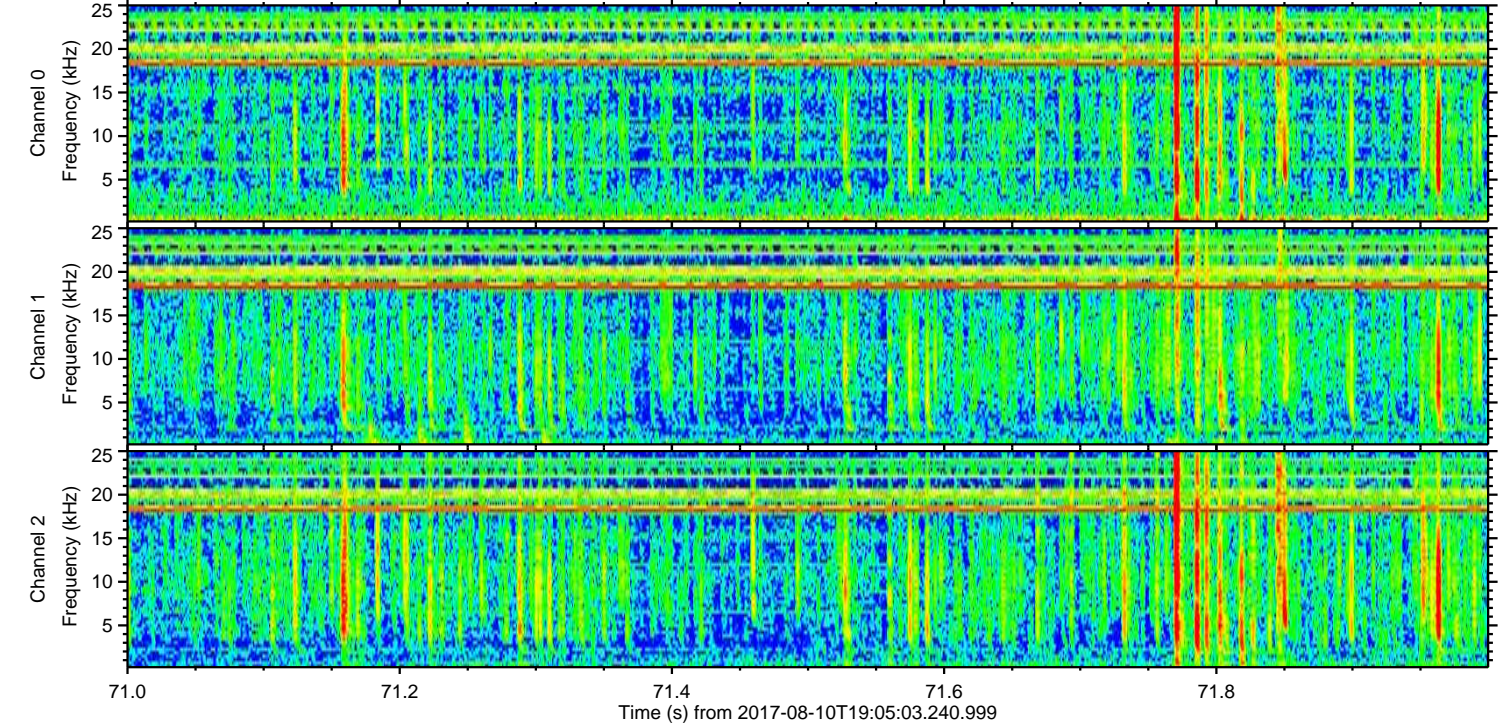
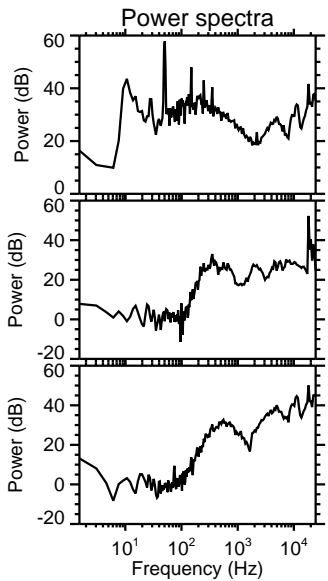
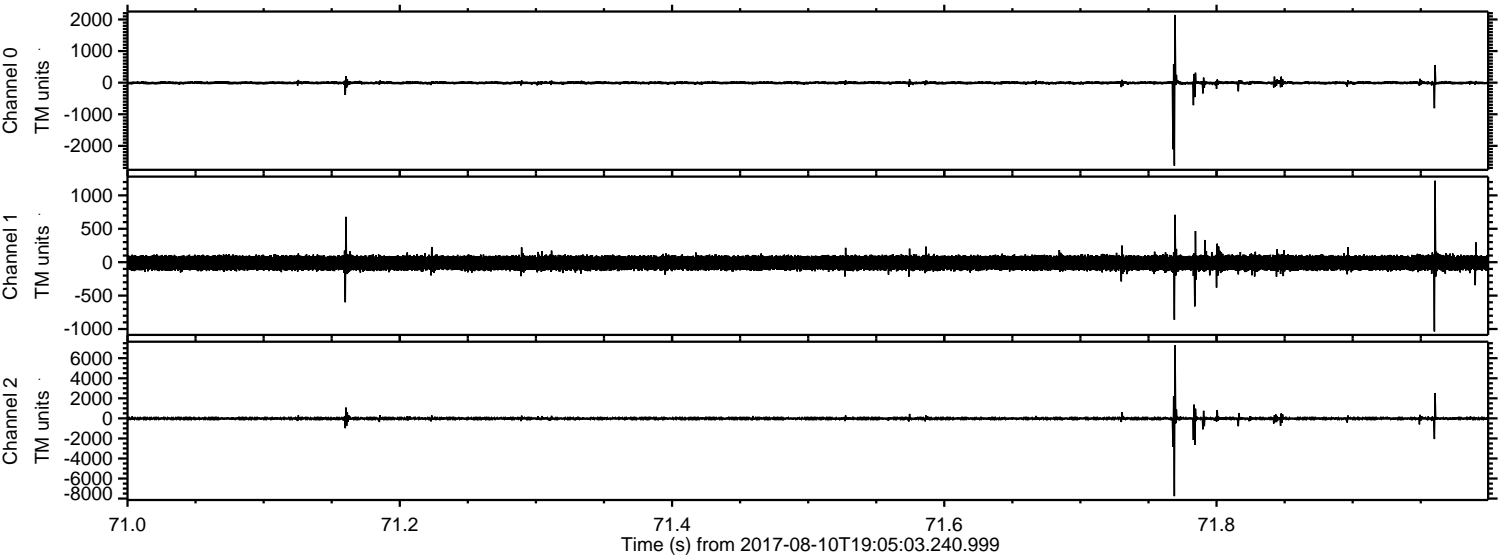

ELMAVAN 3D WAVEFORMS (Measured data sampled at 50 kHz) 51000 packets of 144 samples from 2017-08-10T19:05:03.240.999. Part 119/147

Processed Thu Aug 10 21:13:29 2017 by ELM ver.2012-10-06 from 001__elm20170810_190502__dat00.bin

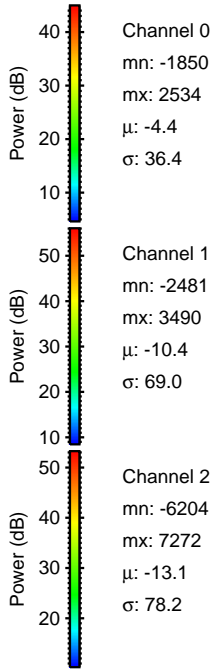
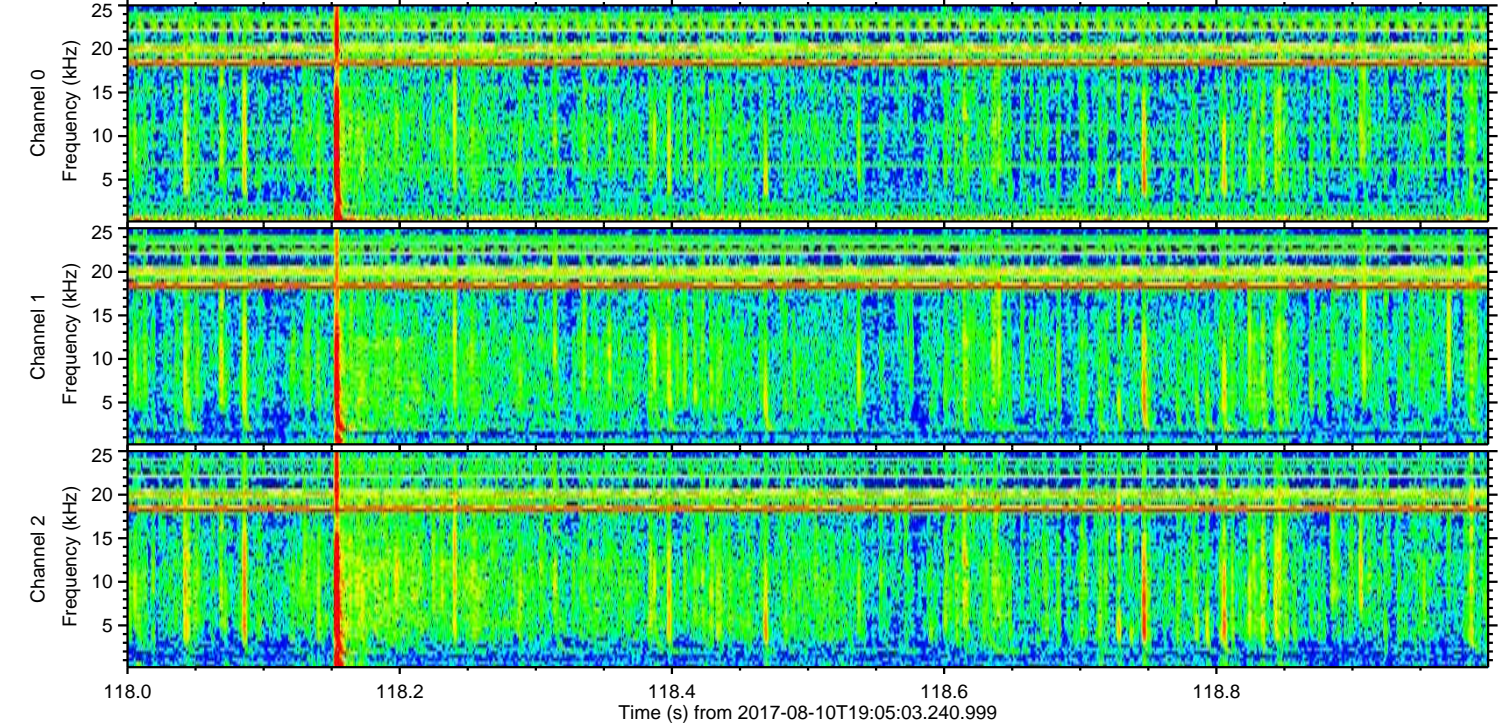
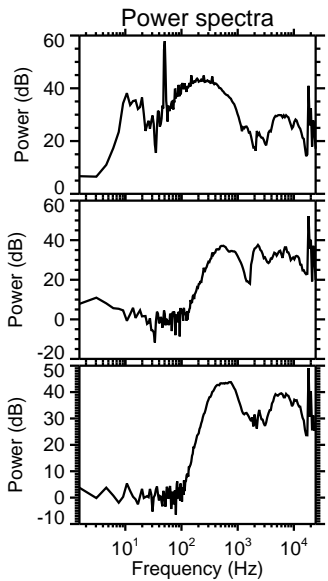
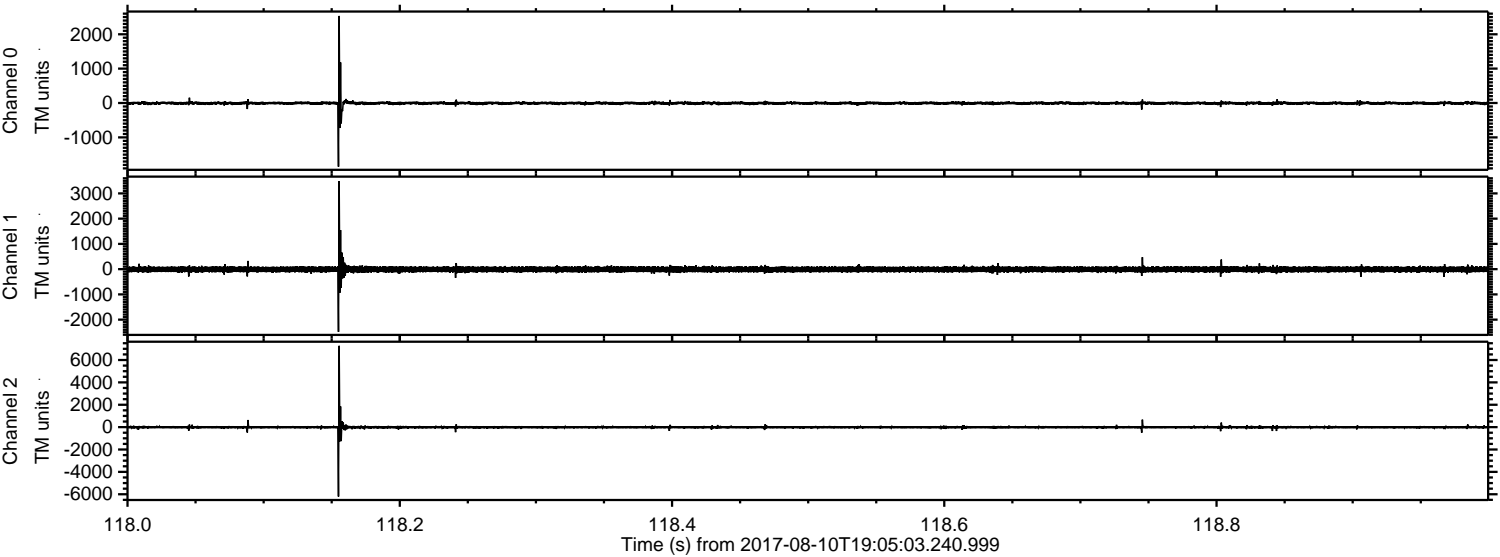

ELMAVAN 3D WAVEFORMS (Measured data sampled at 50 kHz) 51000 packets of 144 samples from 2017-08-10T19:05:03.240.999. Part 25/147

Processed Thu Aug 10 21:13:29 2017 by ELM ver.2012-10-06 from 001__elm20170810_190502__dat00.bin

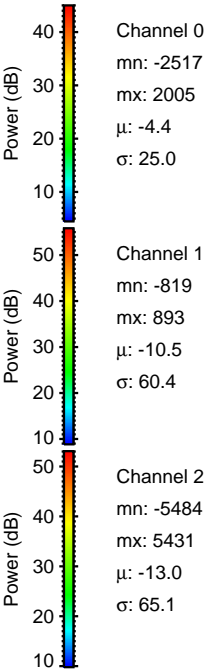
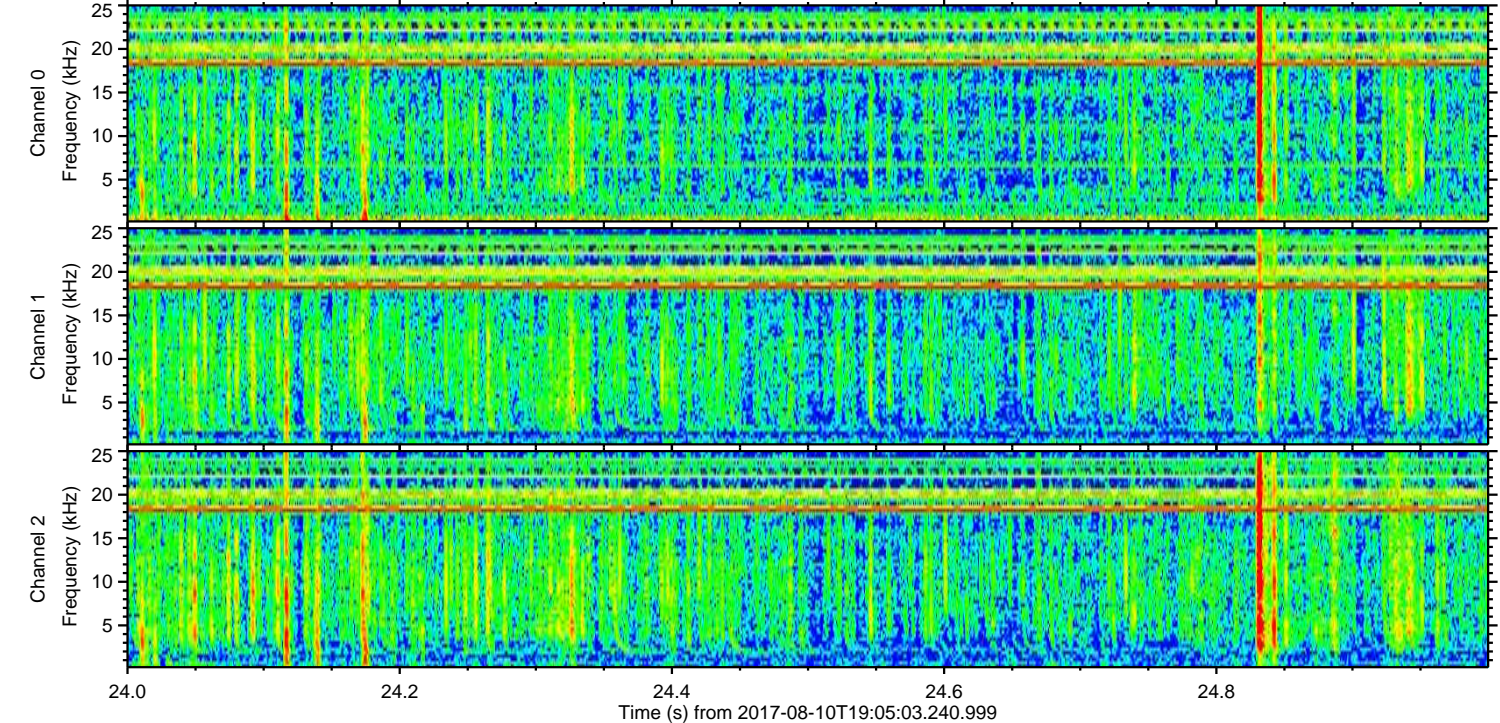
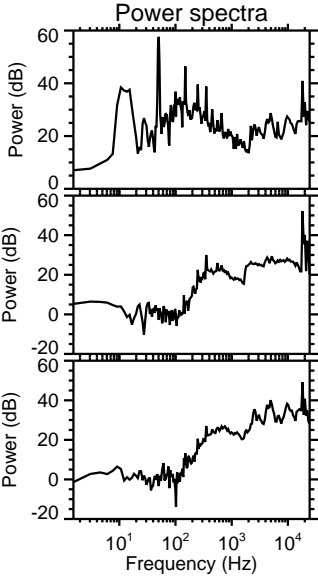
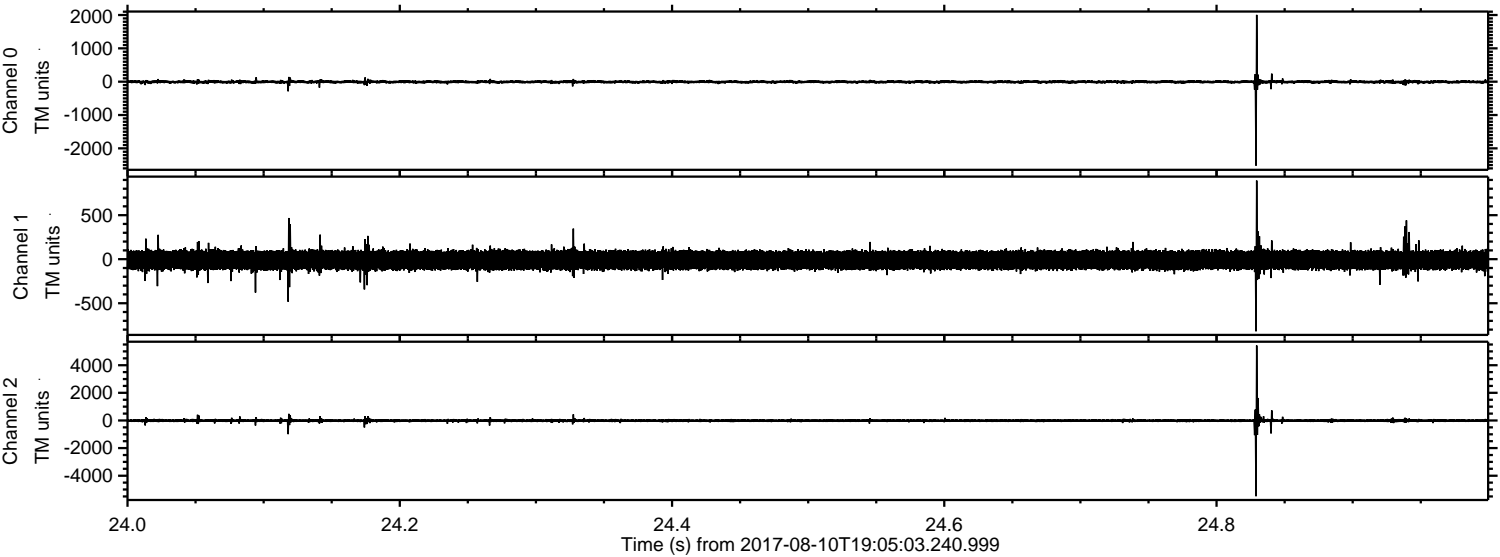

Processed Thu Aug 10 21:13:30 2017 by ELM ver.2012-10-06 from 001__elm20170810_190502__dat00.bin

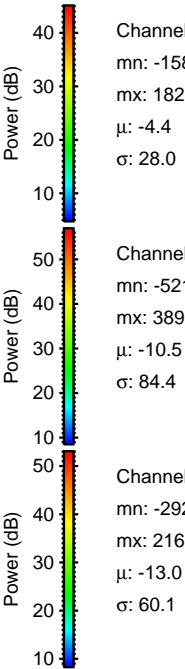
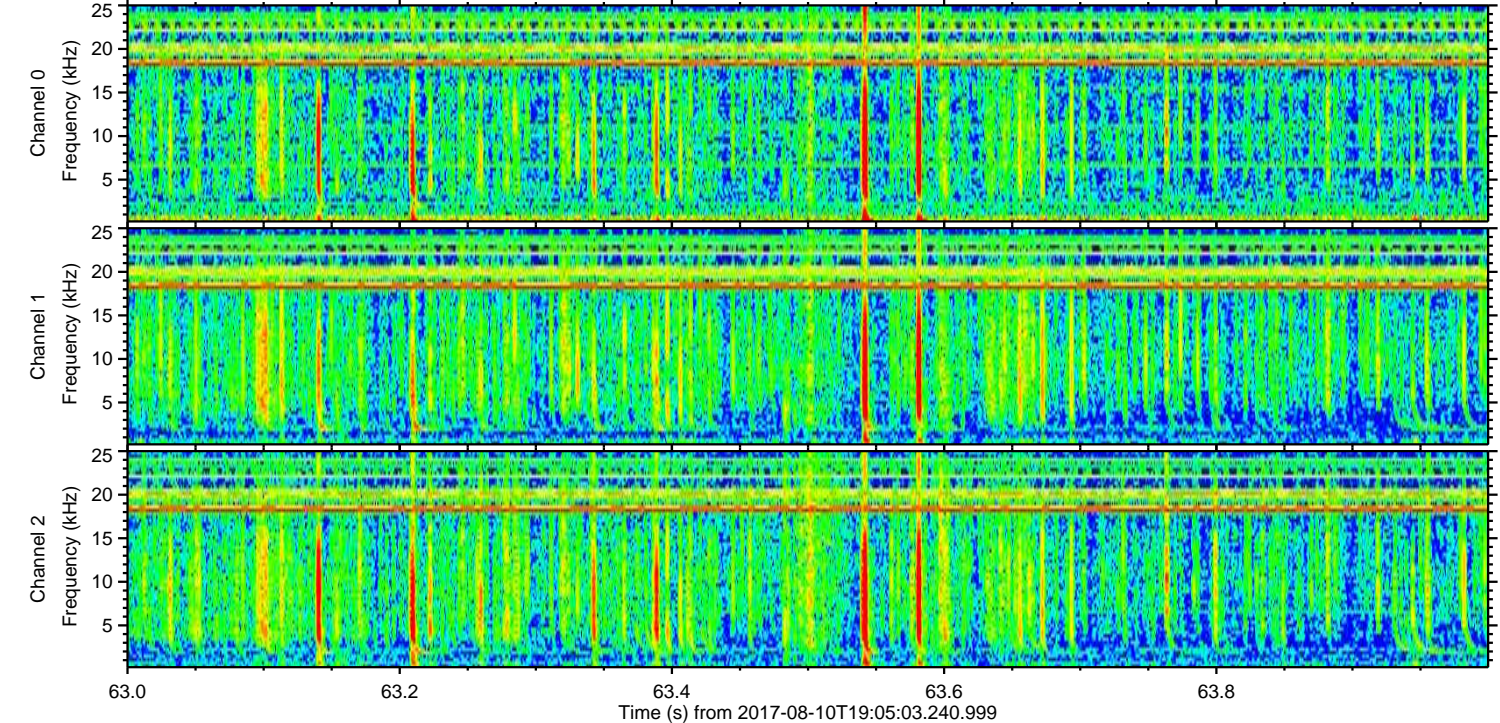
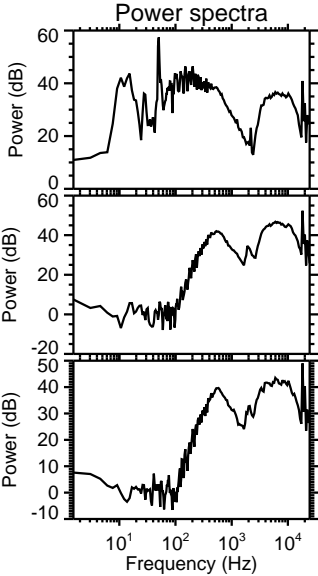
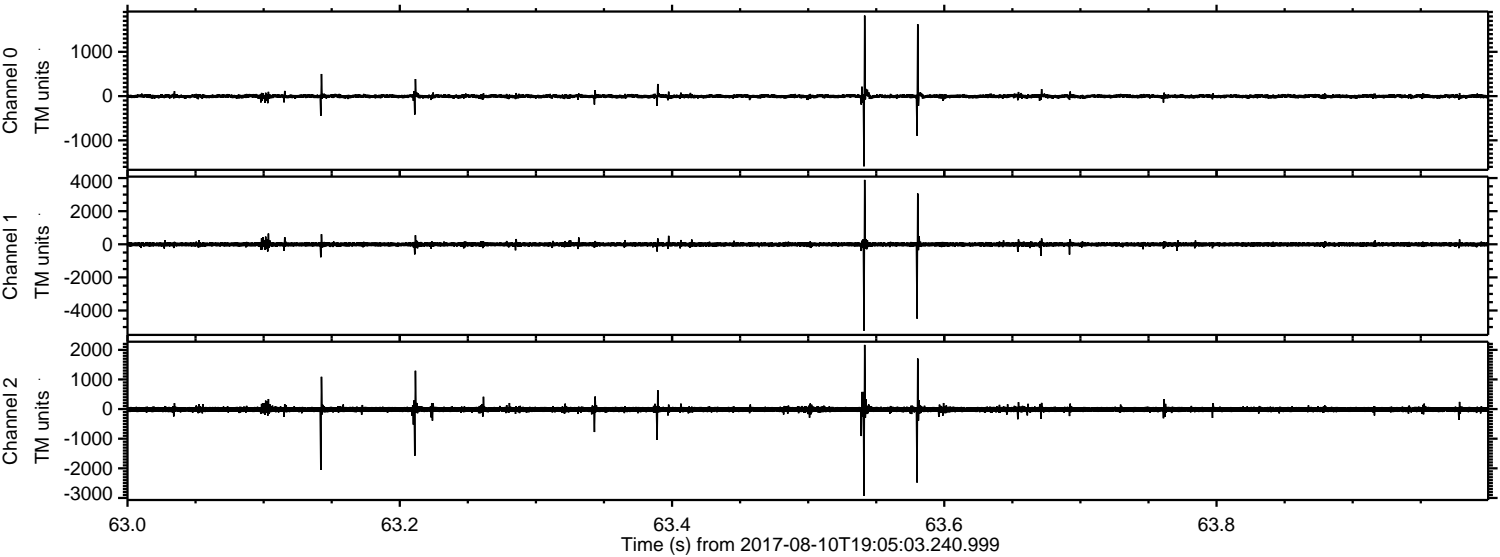

Channel 0
mn: -1587
mx: 1820
 μ : -4.4
 σ : 28.0

Channel 1
mn: -5216
mx: 3891
 μ : -10.5
 σ : 84.4

Channel 2
mn: -2922
mx: 2166
 μ : -13.0
 σ : 60.1

Processed Thu Aug 10 21:13:31 2017 by ELM ver.2012-10-06 from 001__elm20170810_190502__dat00.bin

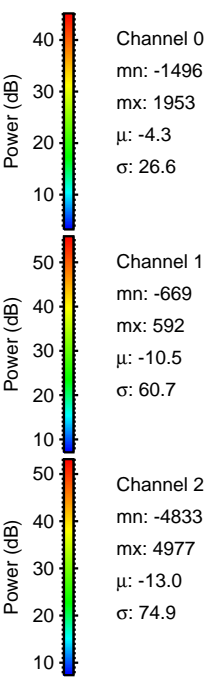
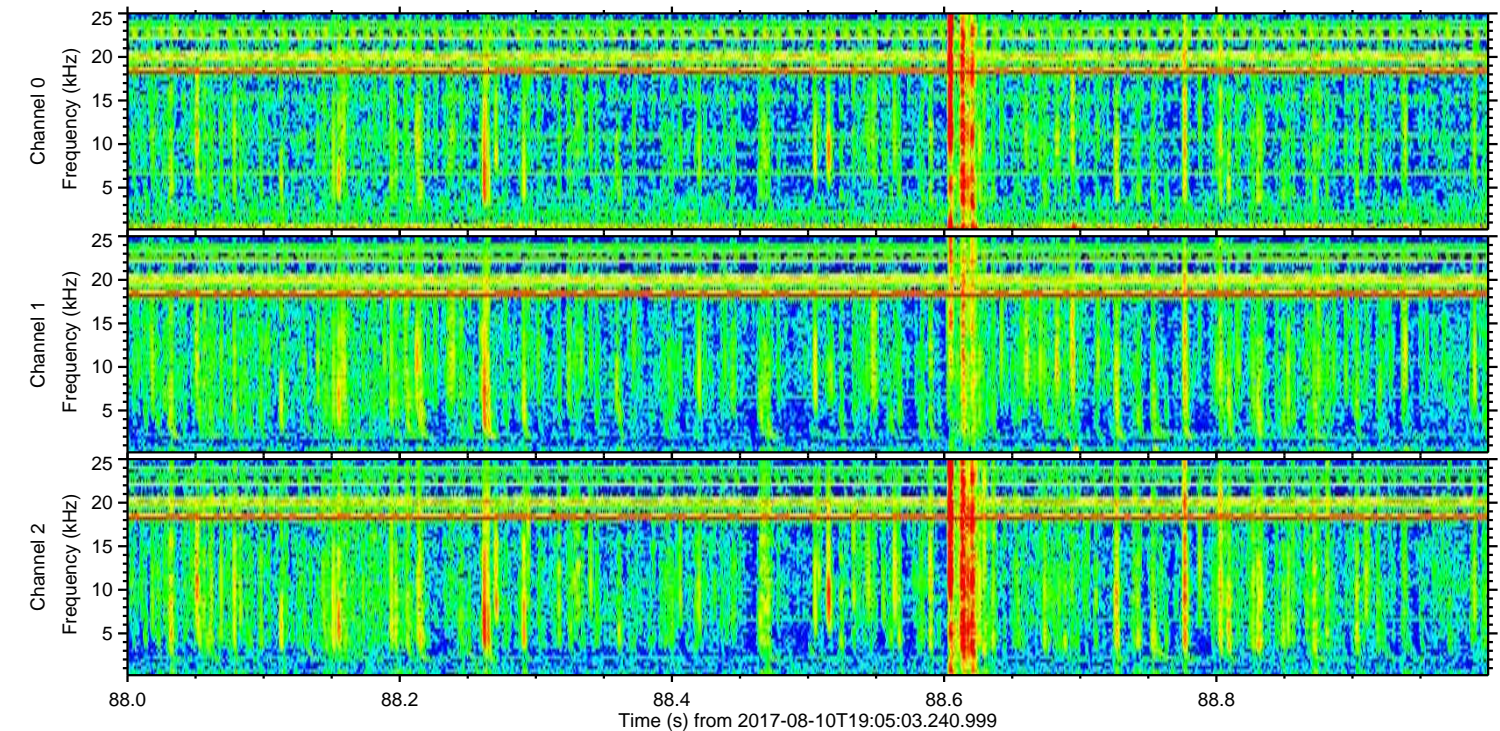
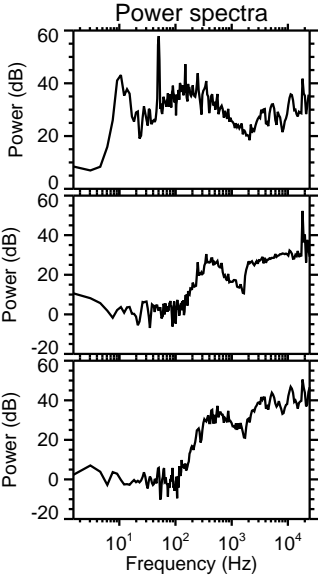
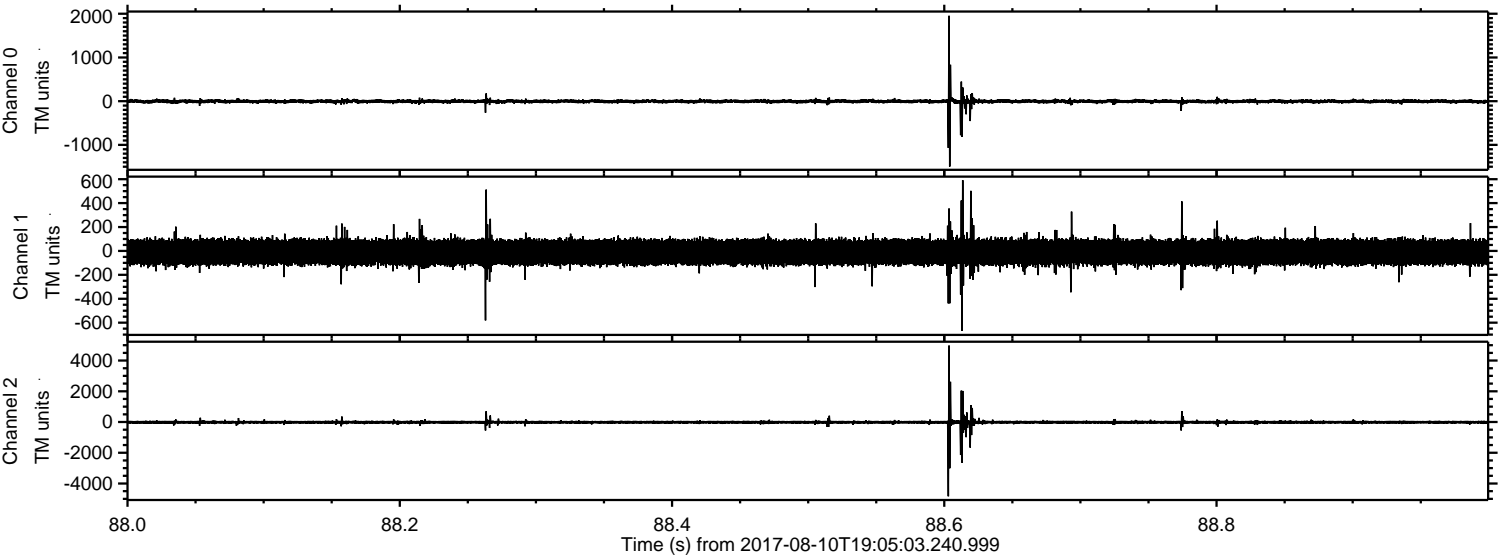

Processed Thu Aug 10 21:13:31 2017 by ELM ver.2012-10-06 from 001__elm20170810_190502__dat00.bin

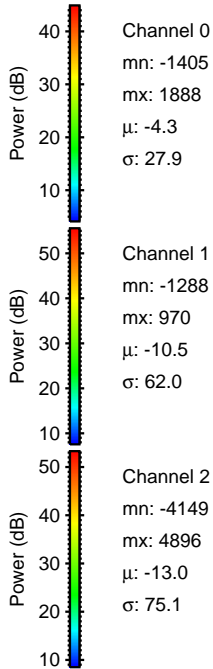
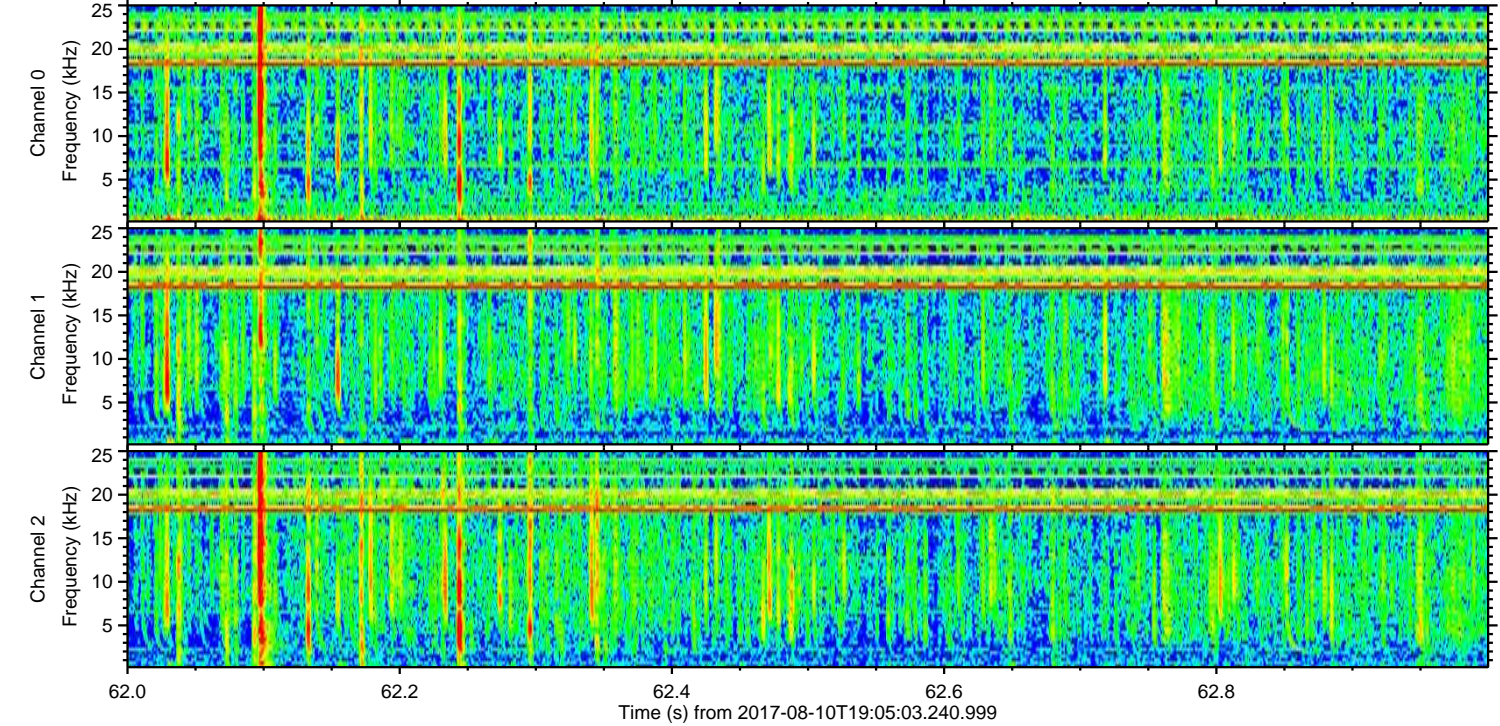
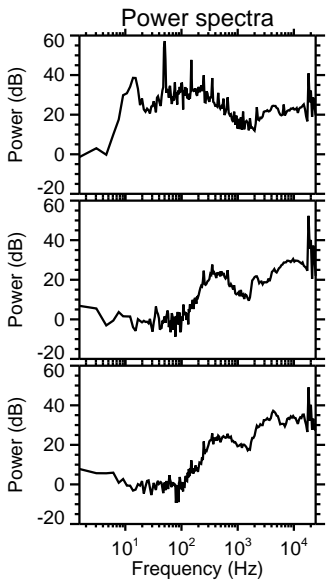
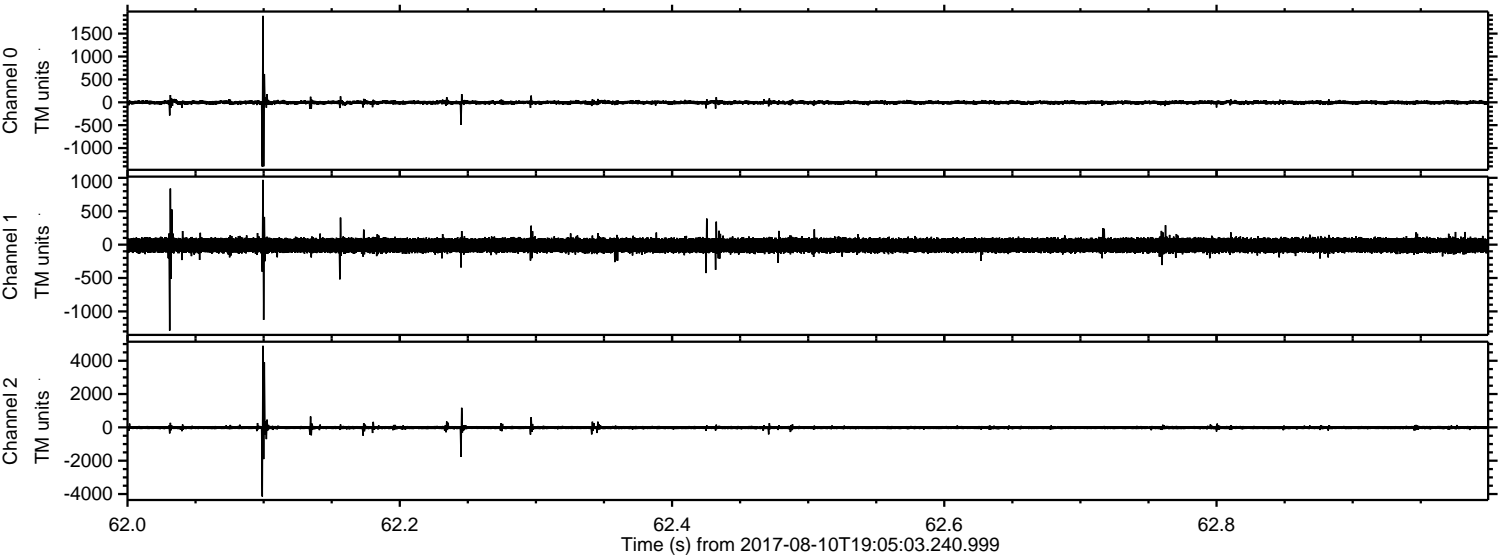

Processed Thu Aug 10 21:13:32 2017 by ELM ver.2012-10-06 from 001__elm20170810_190502__dat00.bin

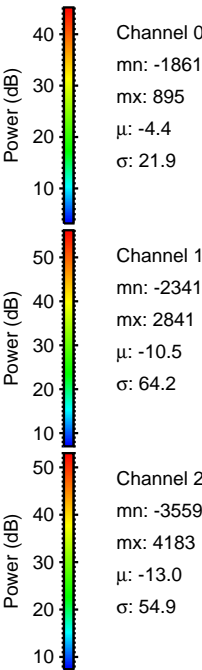
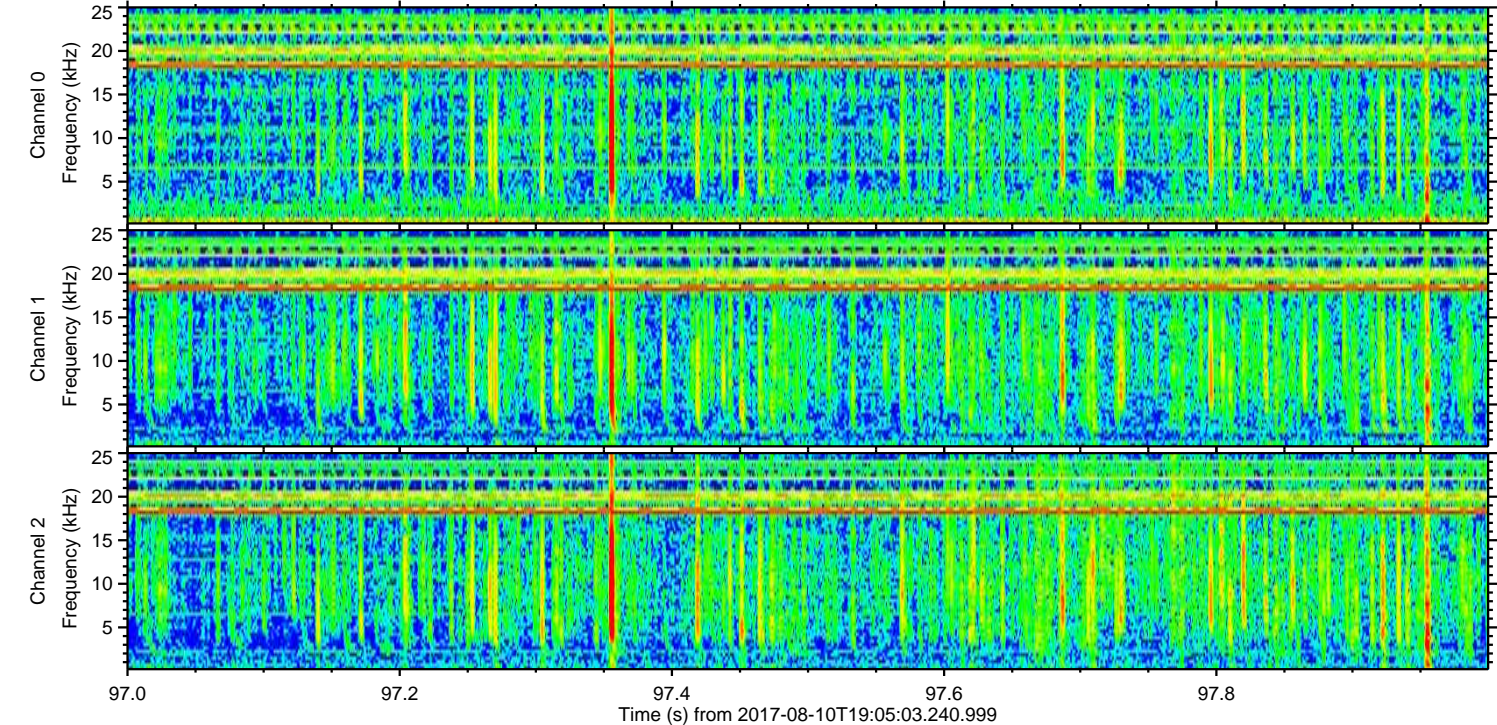
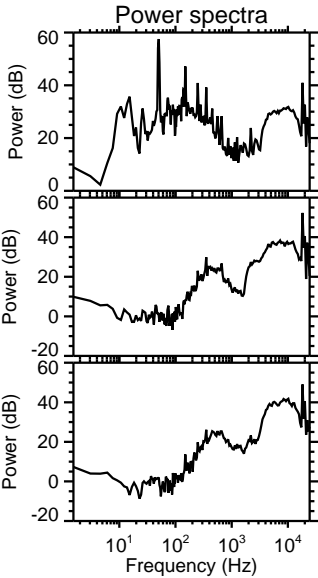
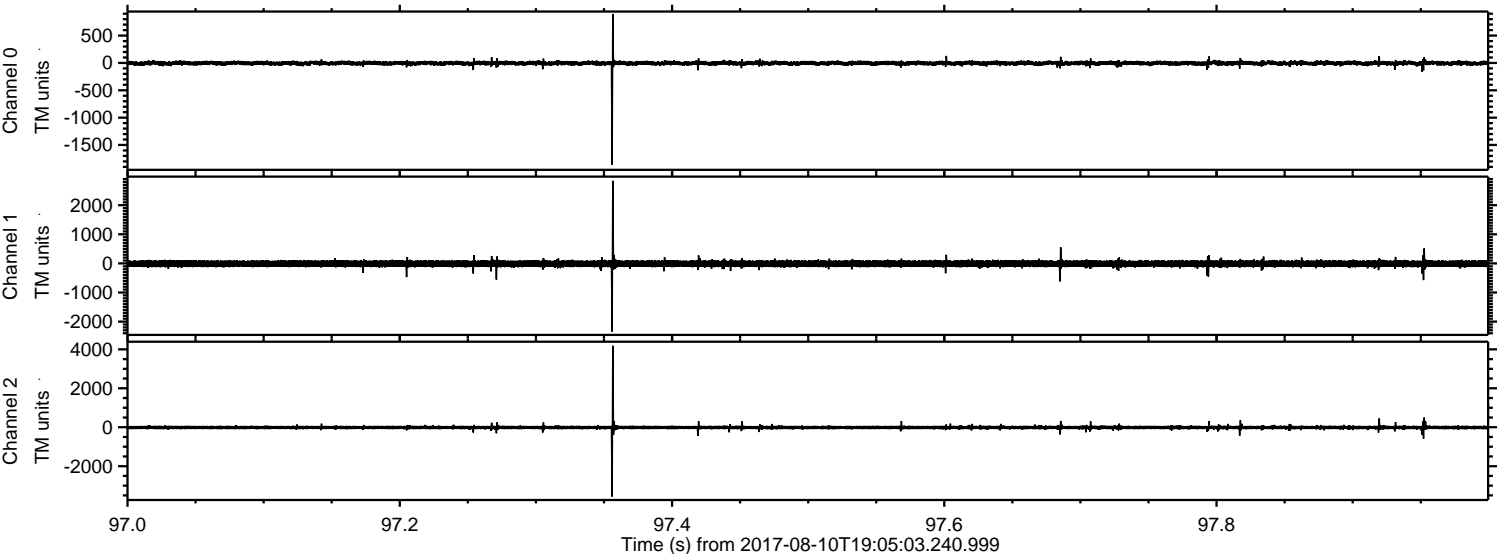

Processed Thu Aug 10 21:13:32 2017 by ELM ver.2012-10-06 from 001__elm20170810_190502__dat00.bin

