

# ELMAVAN 3D WAVEFORMS (Measured data sampled at 50 kHz) 50999 packets of 144 samples from 2017-08-10T16:29:56.867.000.

Processed Thu Aug 10 18:37:49 2017 by ELM ver.2012-10-06 from 001\_\_elm20170810\_162955\_\_dat00.bin

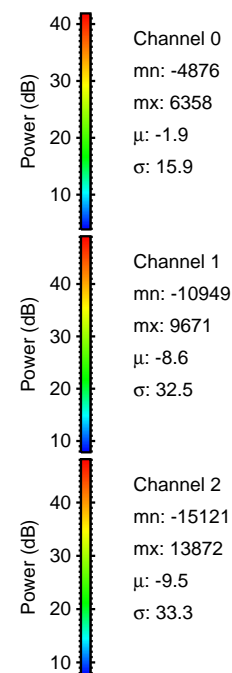

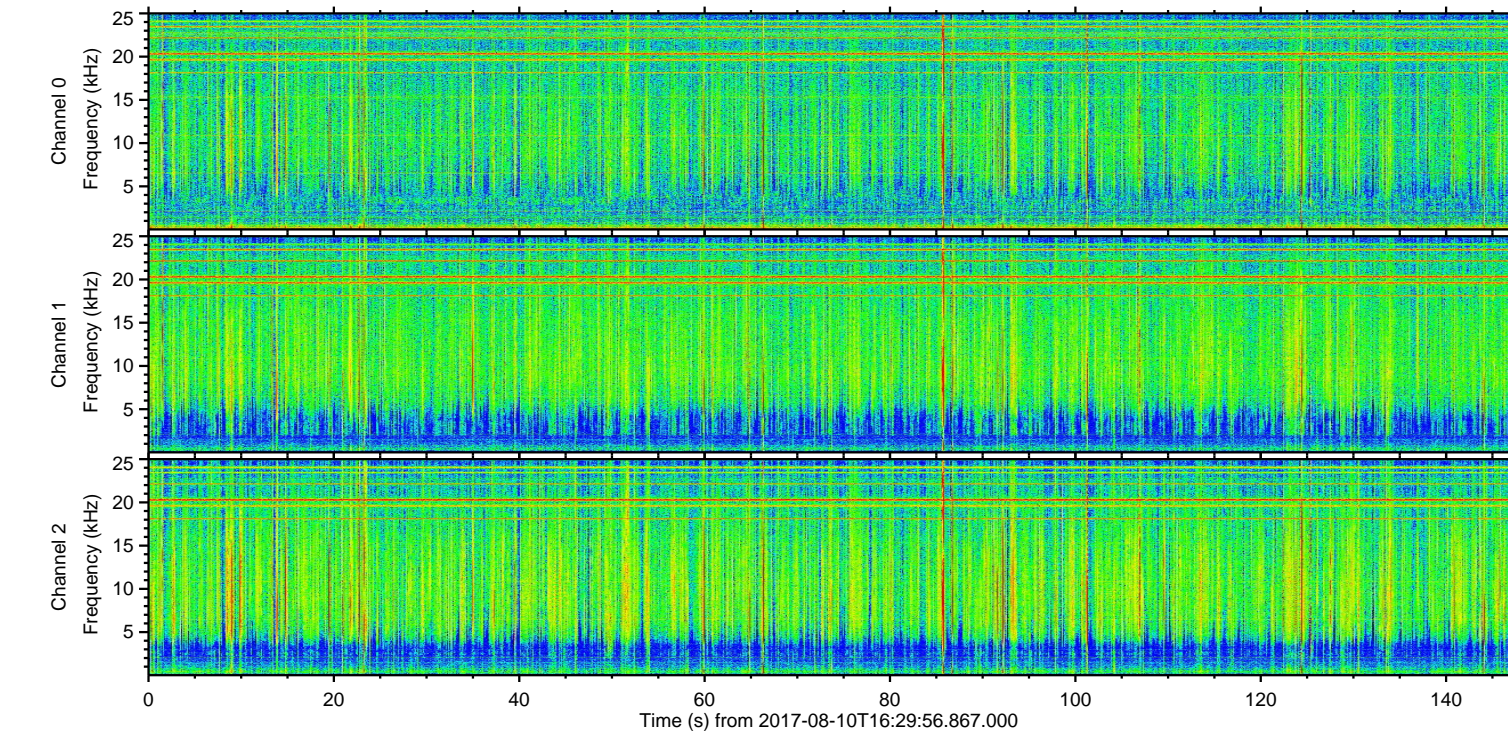
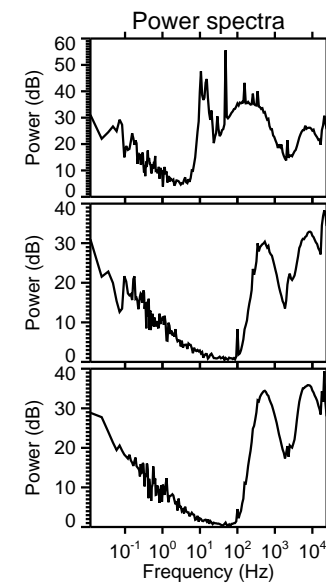
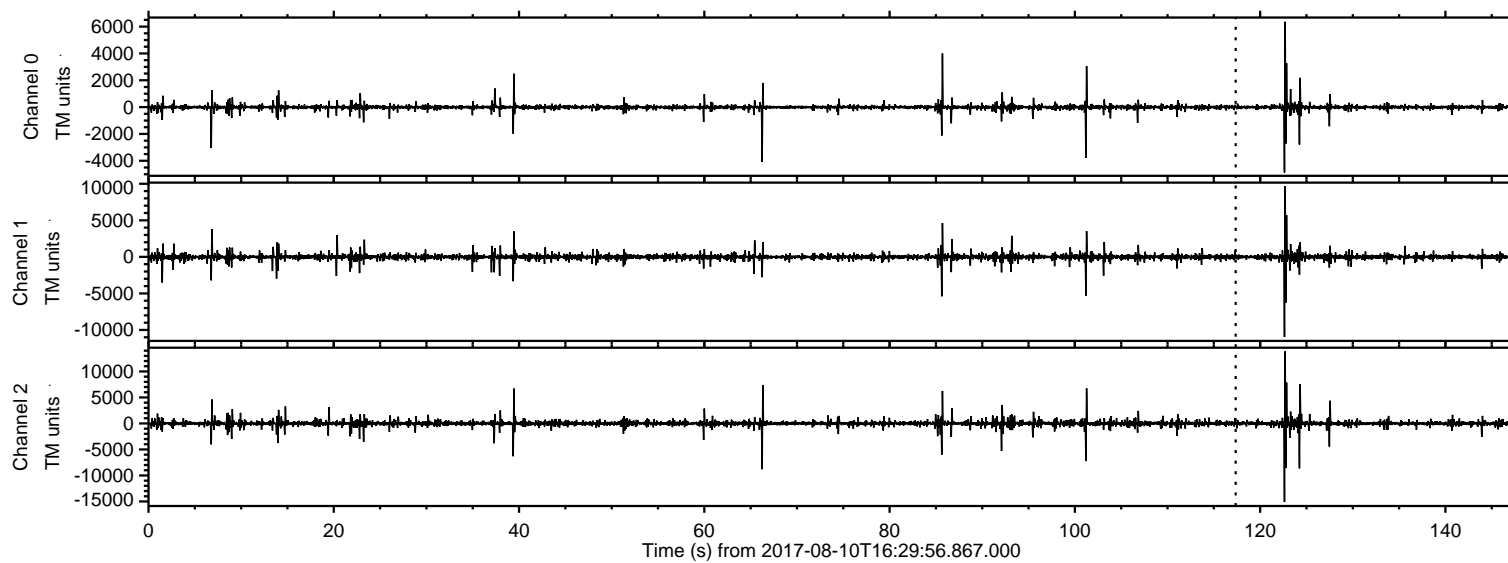

ELMAVAN 3D WAVEFORMS (Measured data sampled at 50 kHz) 50999 packets of 144 samples from 2017-08-10T16:29:56.867.000. Part 123/147

Processed Thu Aug 10 18:37:56 2017 by ELM ver.2012-10-06 from 001\_\_elm20170810\_162955\_\_dat00.bin

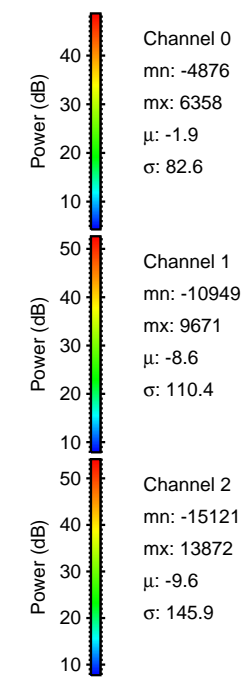
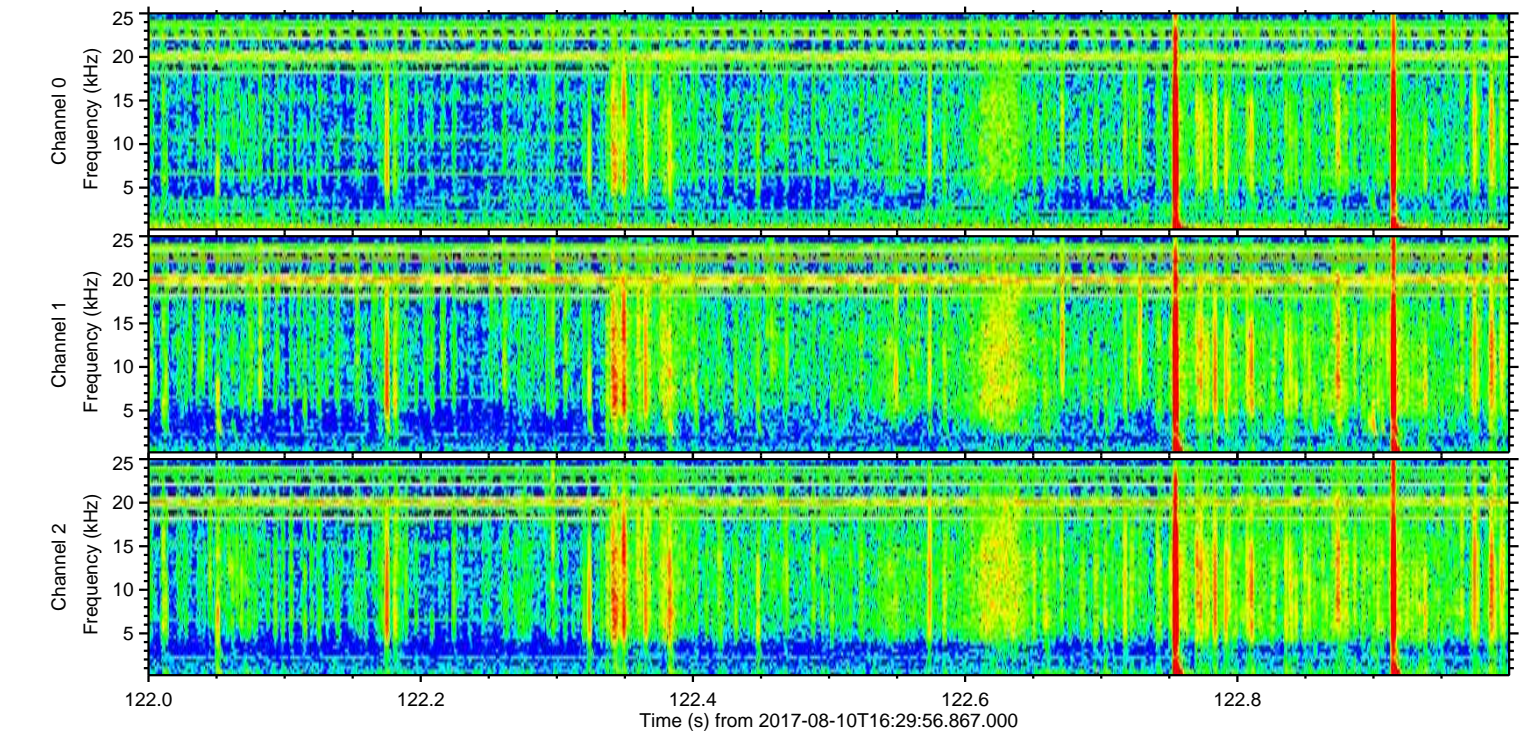
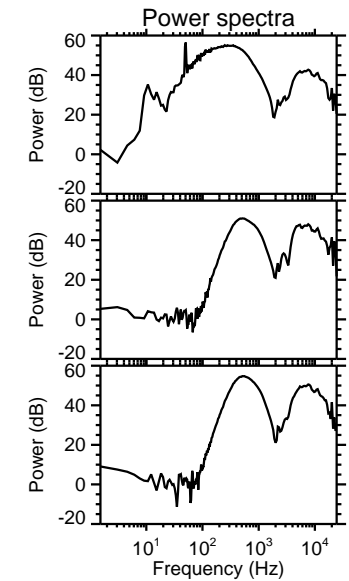
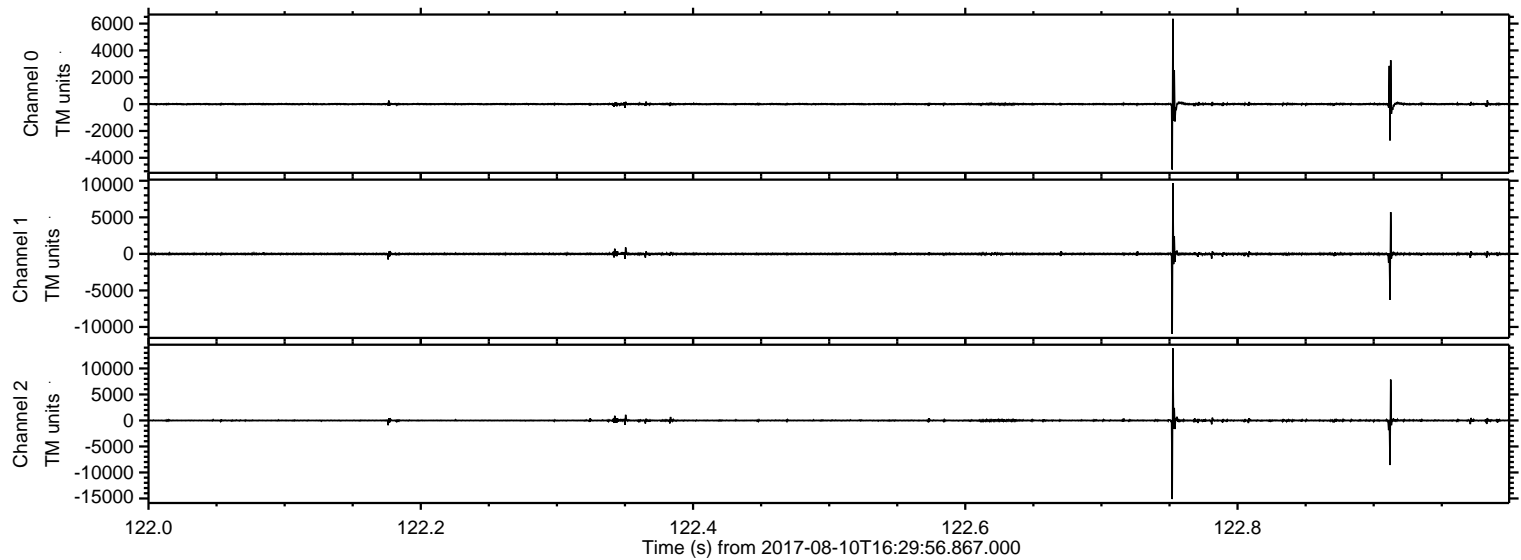



Processed Thu Aug 10 18:37:57 2017 by ELM ver.2012-10-06 from 001\_\_elm20170810\_162955\_\_dat00.bin

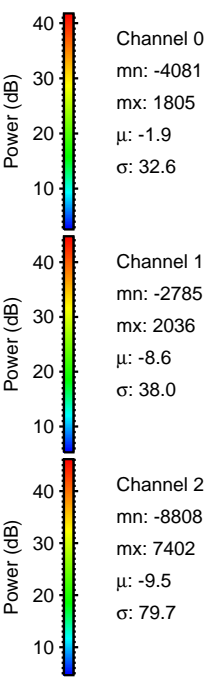
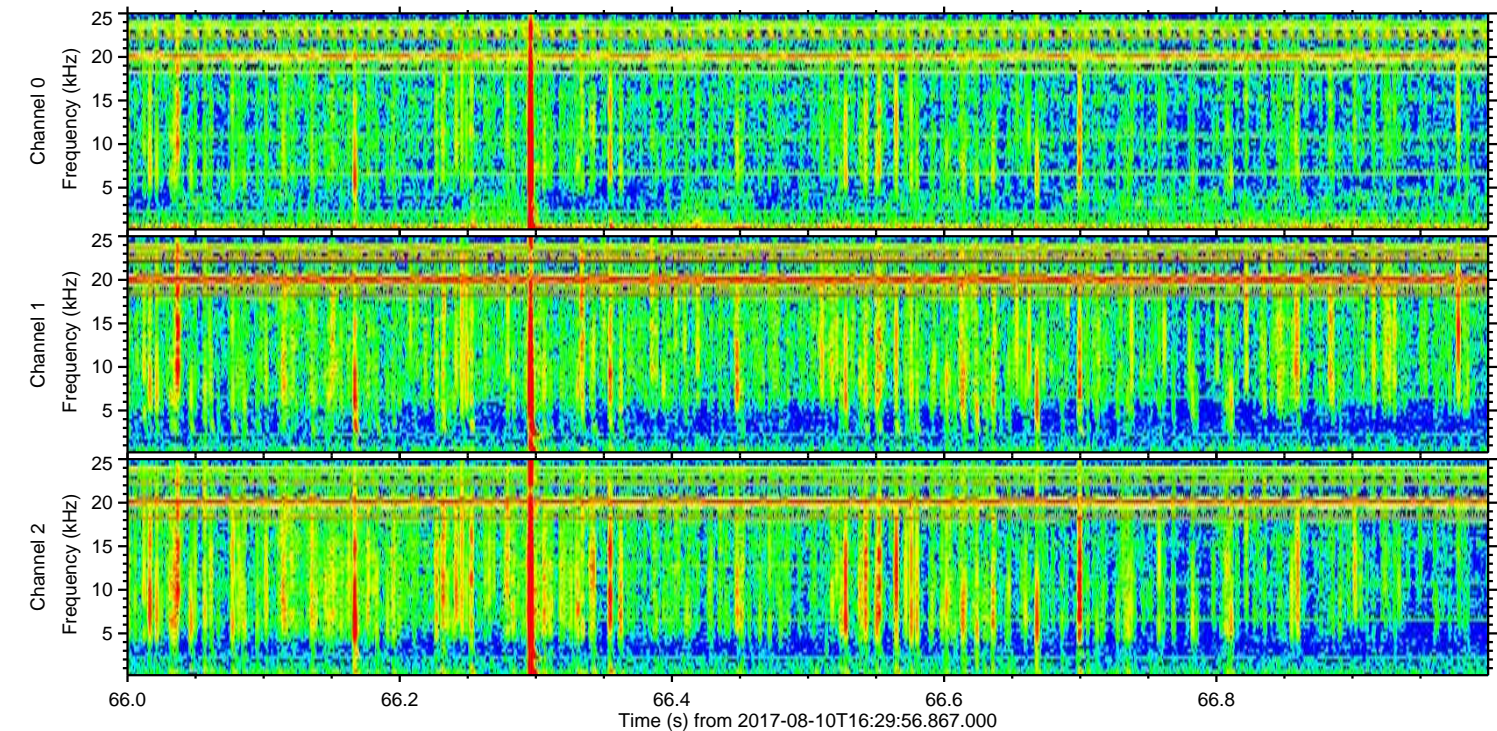
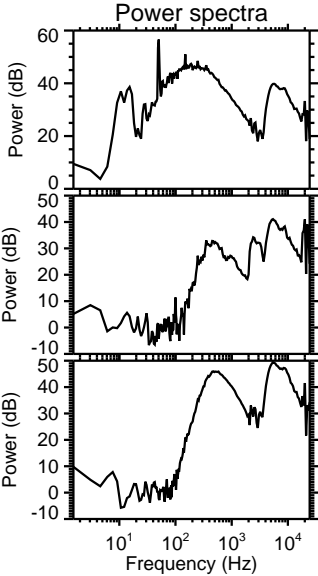
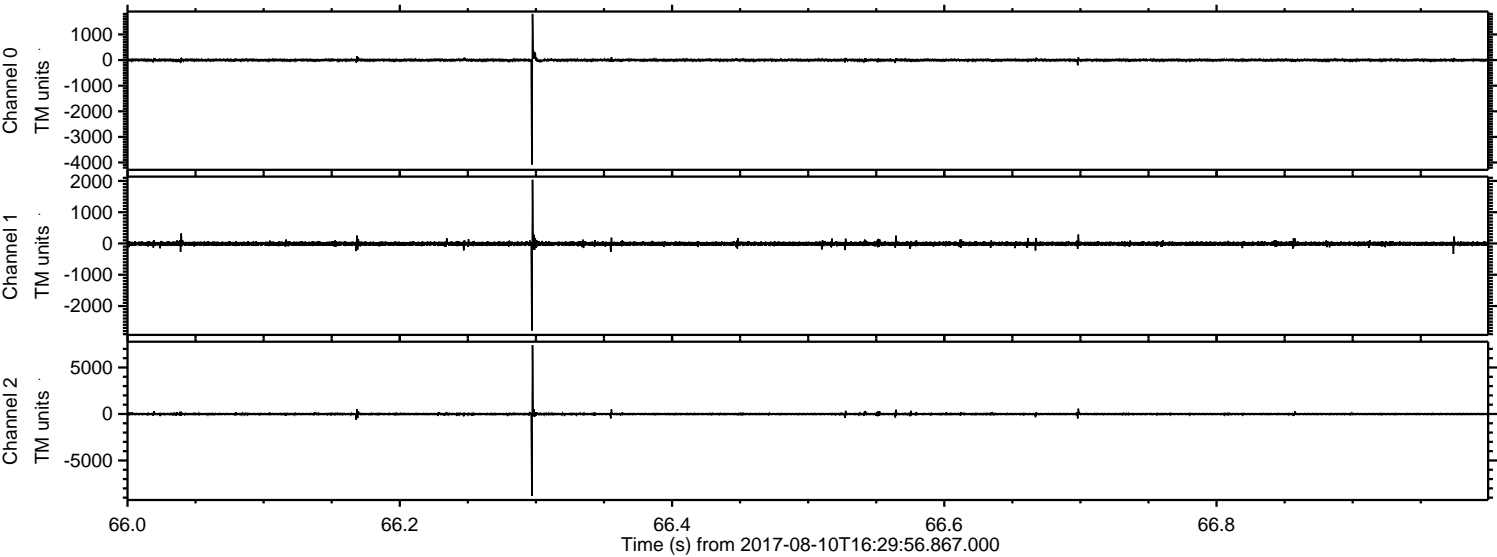



ELMAVAN 3D WAVEFORMS (Measured data sampled at 50 kHz) 50999 packets of 144 samples from 2017-08-10T16:29:56.867.000. Part 125/147

Processed Thu Aug 10 18:37:58 2017 by ELM ver.2012-10-06 from 001\_\_elm20170810\_162955\_\_dat00.bin

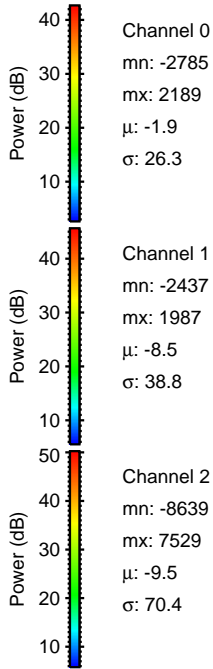
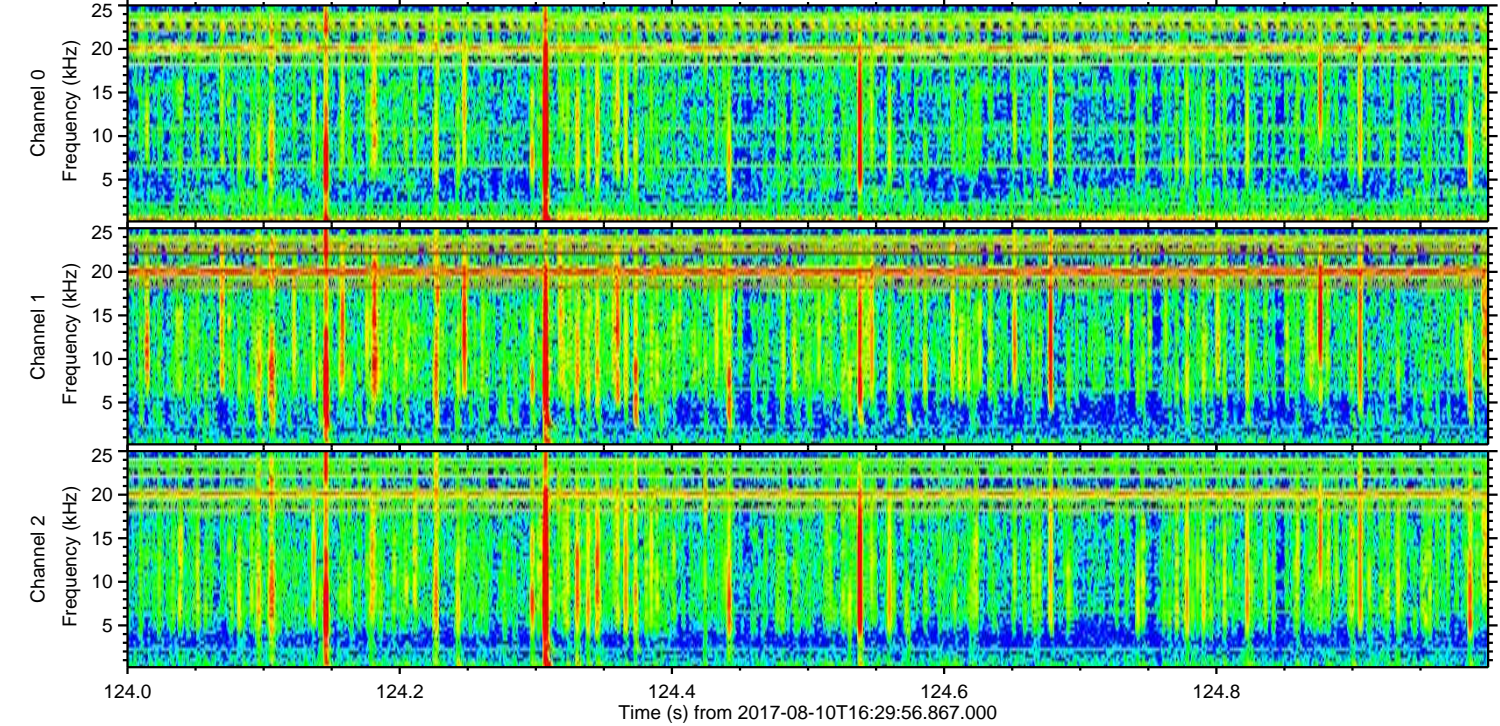
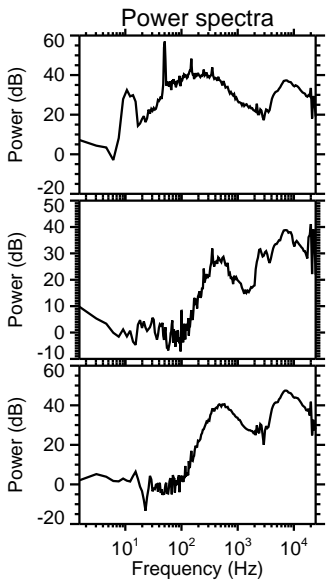
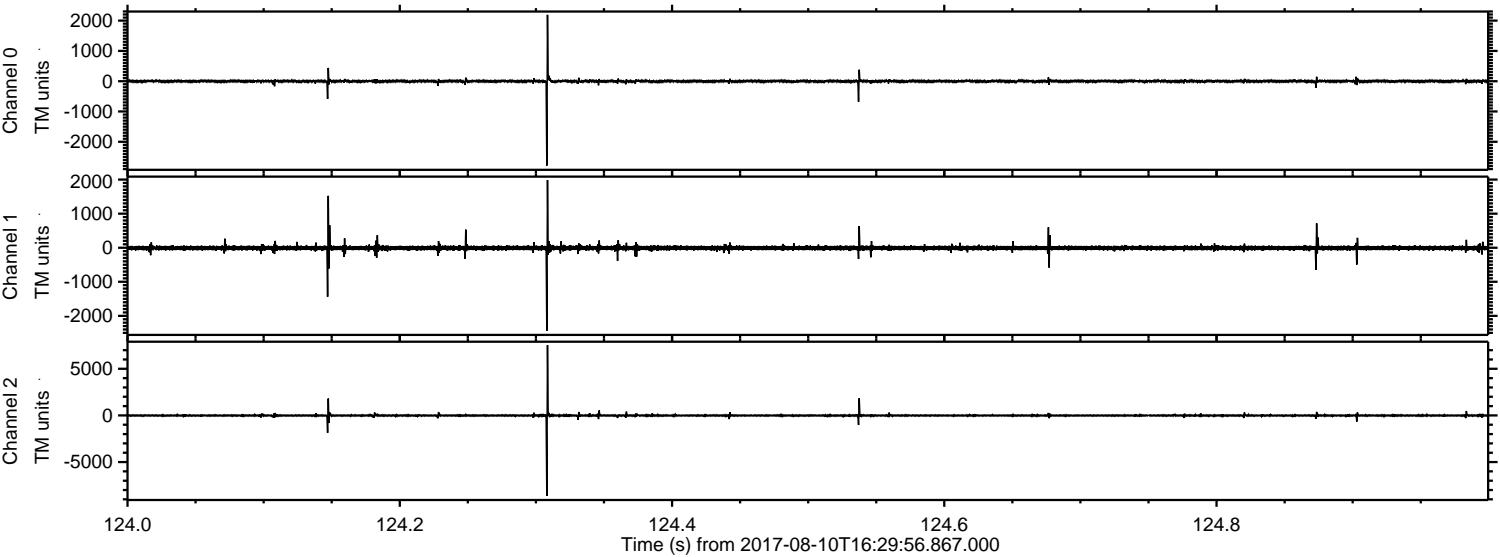



ELMAVAN 3D WAVEFORMS (Measured data sampled at 50 kHz) 50999 packets of 144 samples from 2017-08-10T16:29:56.867.000. Part 102/147

Processed Thu Aug 10 18:37:58 2017 by ELM ver.2012-10-06 from 001\_\_elm20170810\_162955\_\_dat00.bin

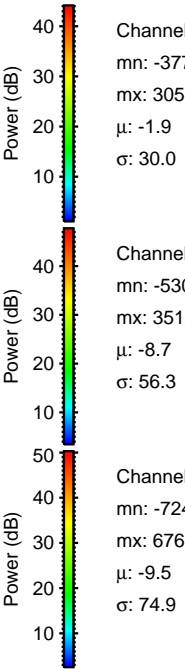
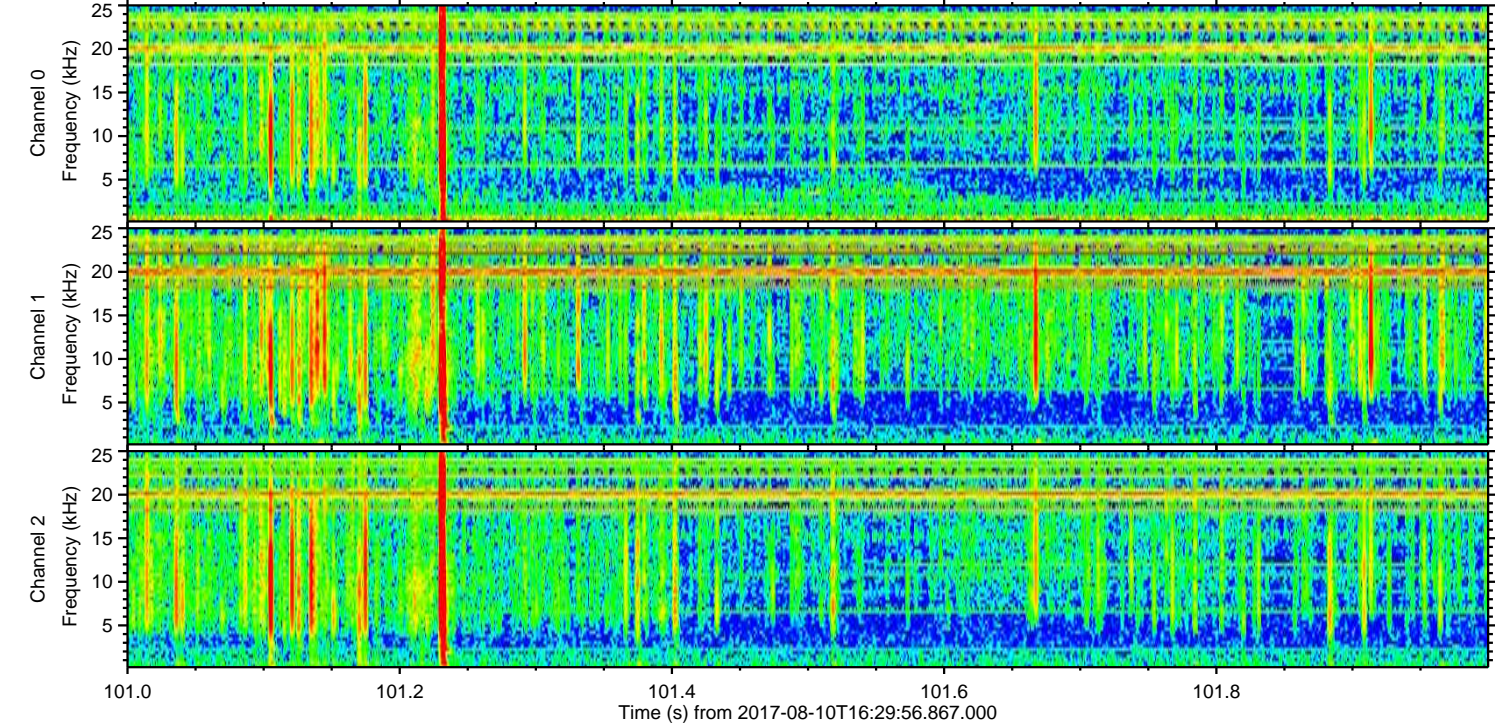
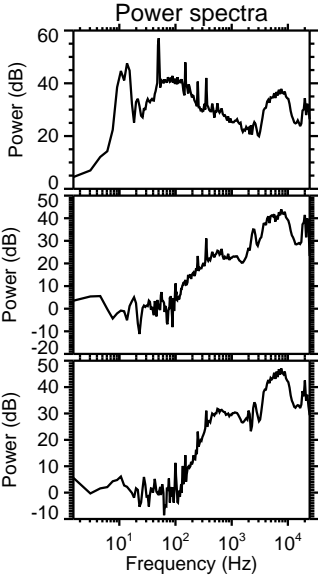
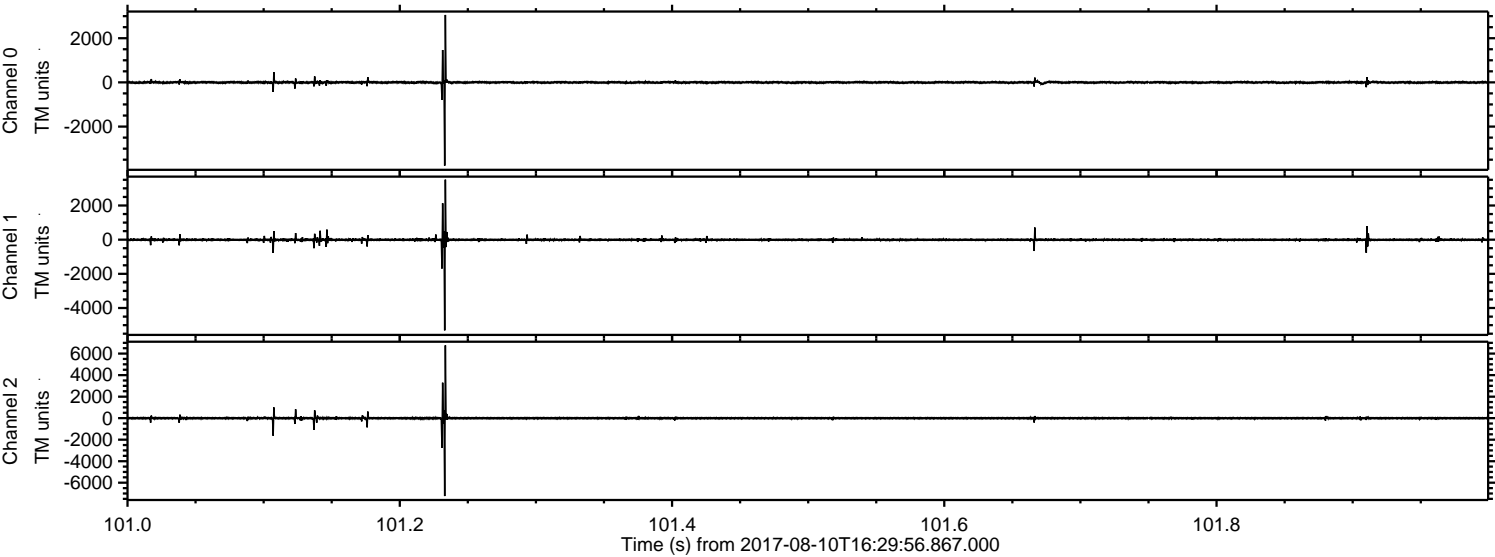

Channel 0  
mn: -3771  
mx: 3056  
 $\mu$ : -1.9  
 $\sigma$ : 30.0

Channel 1  
mn: -5307  
mx: 3512  
 $\mu$ : -8.7  
 $\sigma$ : 56.3

Channel 2  
mn: -7243  
mx: 6765  
 $\mu$ : -9.5  
 $\sigma$ : 74.9



Processed Thu Aug 10 18:37:59 2017 by ELM ver.2012-10-06 from 001\_\_elm20170810\_162955\_\_dat00.bin

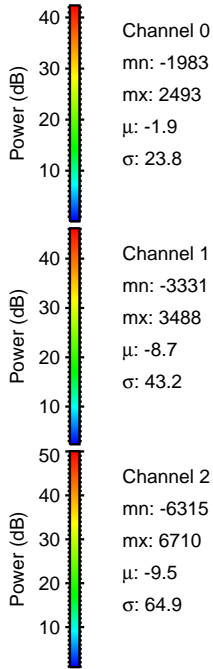
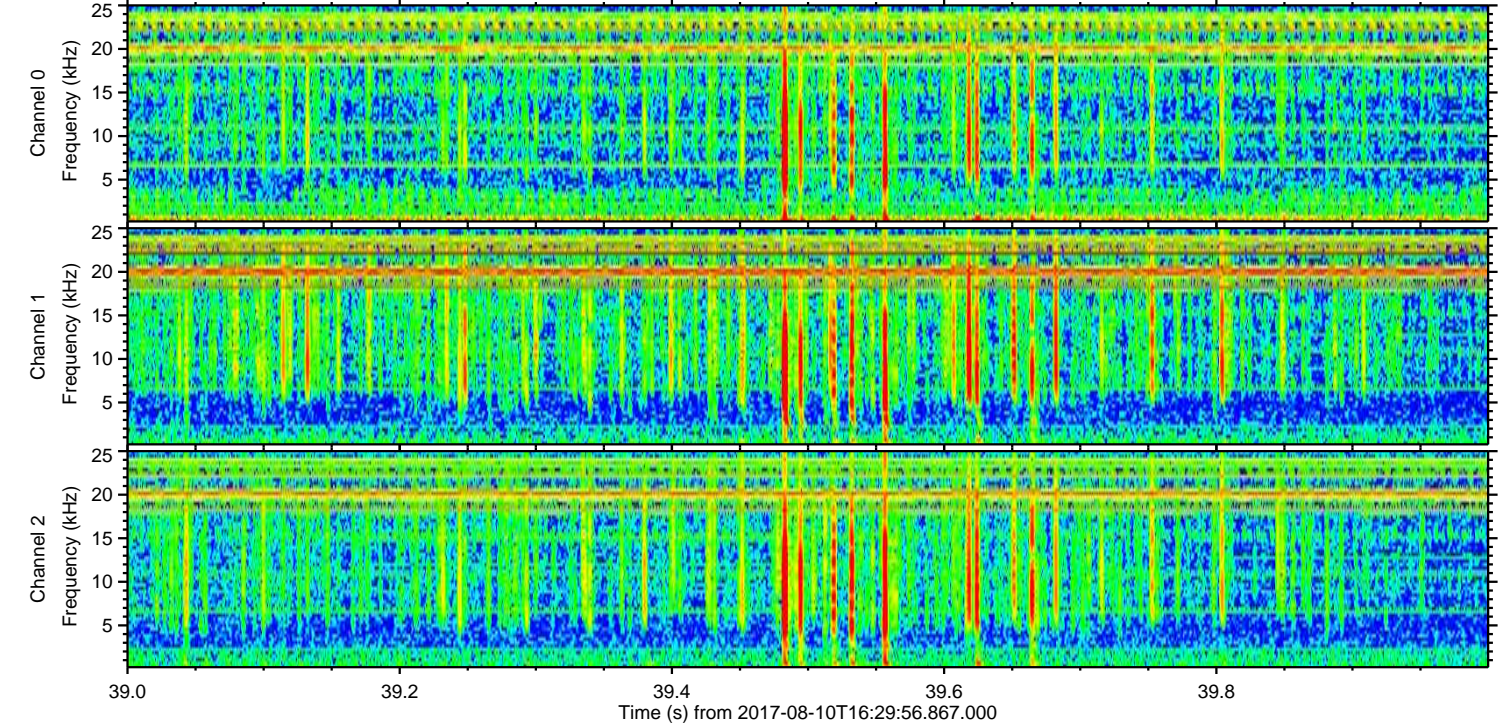
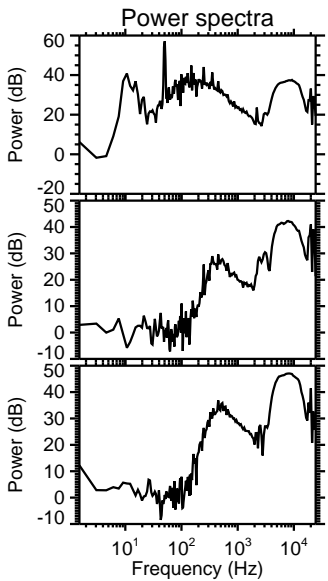
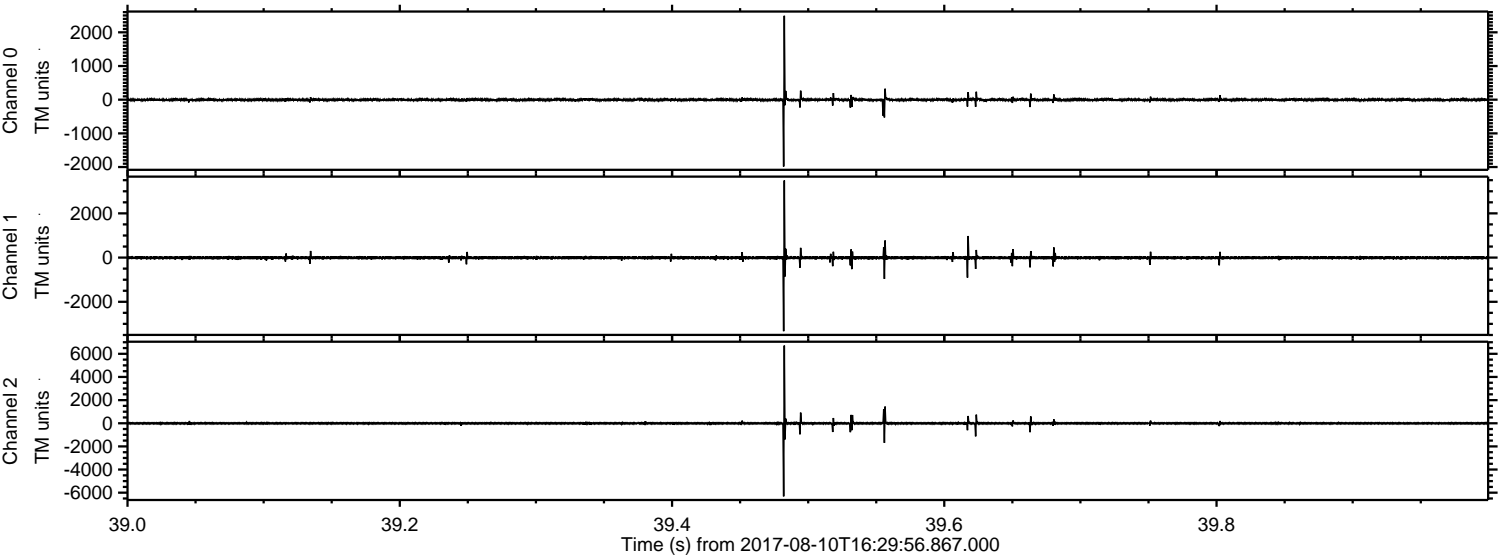



Processed Thu Aug 10 18:38:00 2017 by ELM ver.2012-10-06 from 001\_\_elm20170810\_162955\_\_dat00.bin

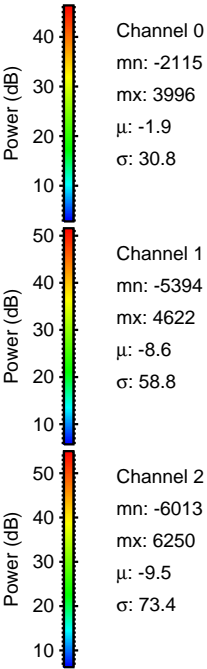
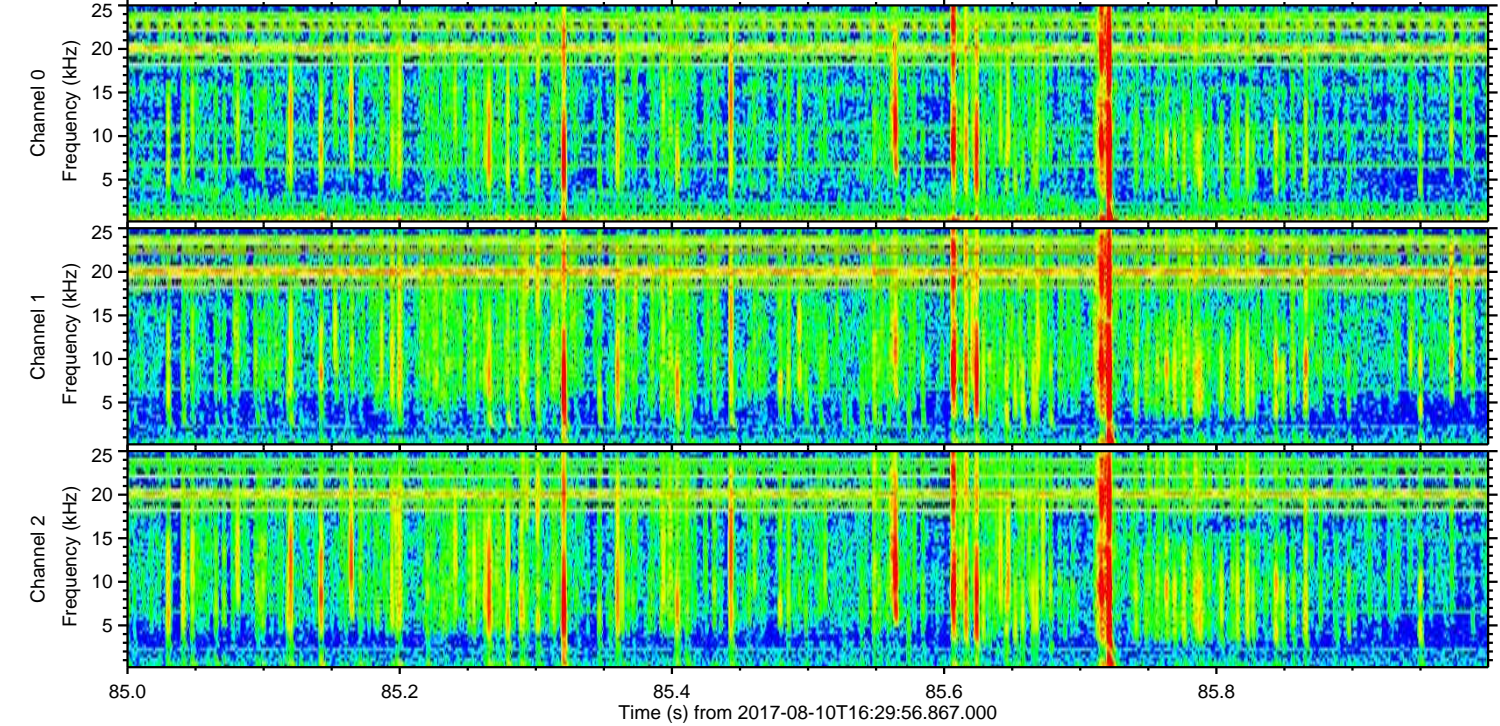
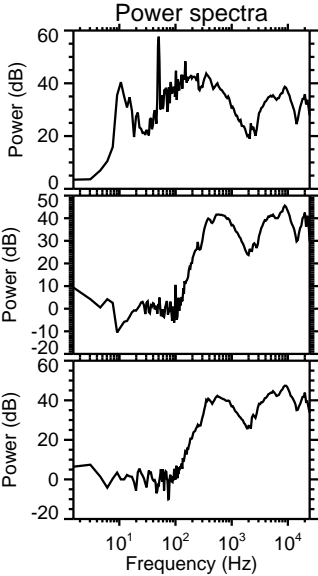
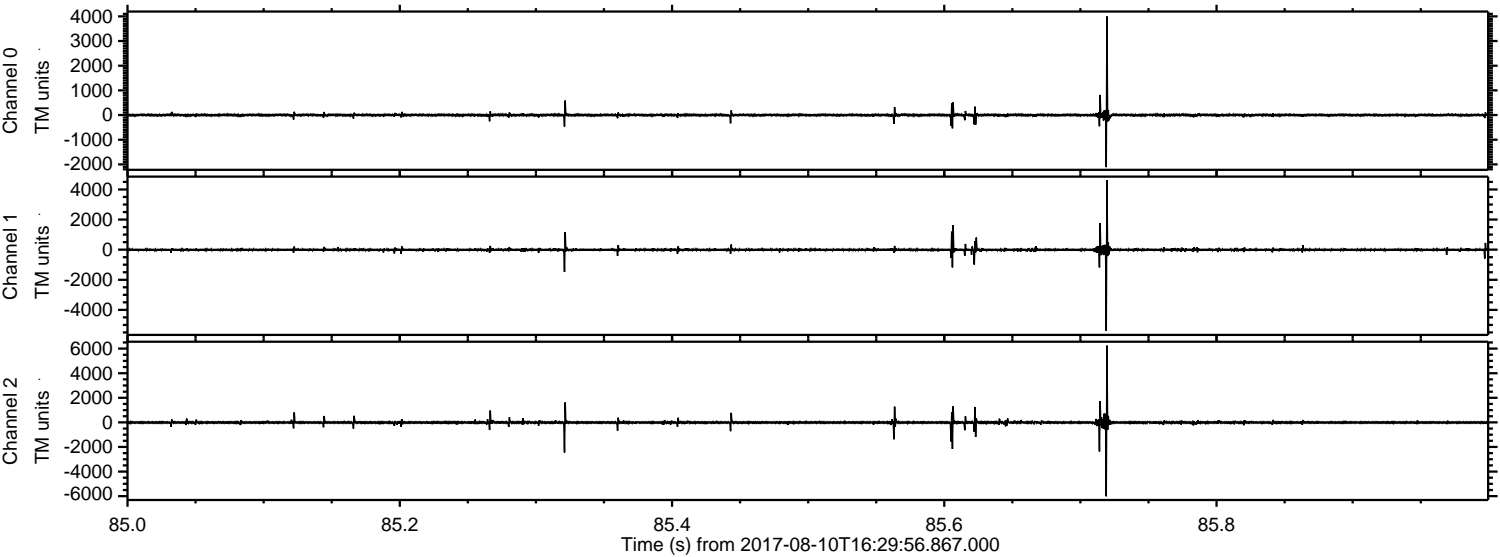



Processed Thu Aug 10 18:38:01 2017 by ELM ver.2012-10-06 from 001\_\_elm20170810\_162955\_\_dat00.bin

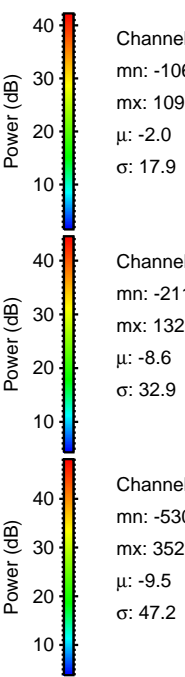
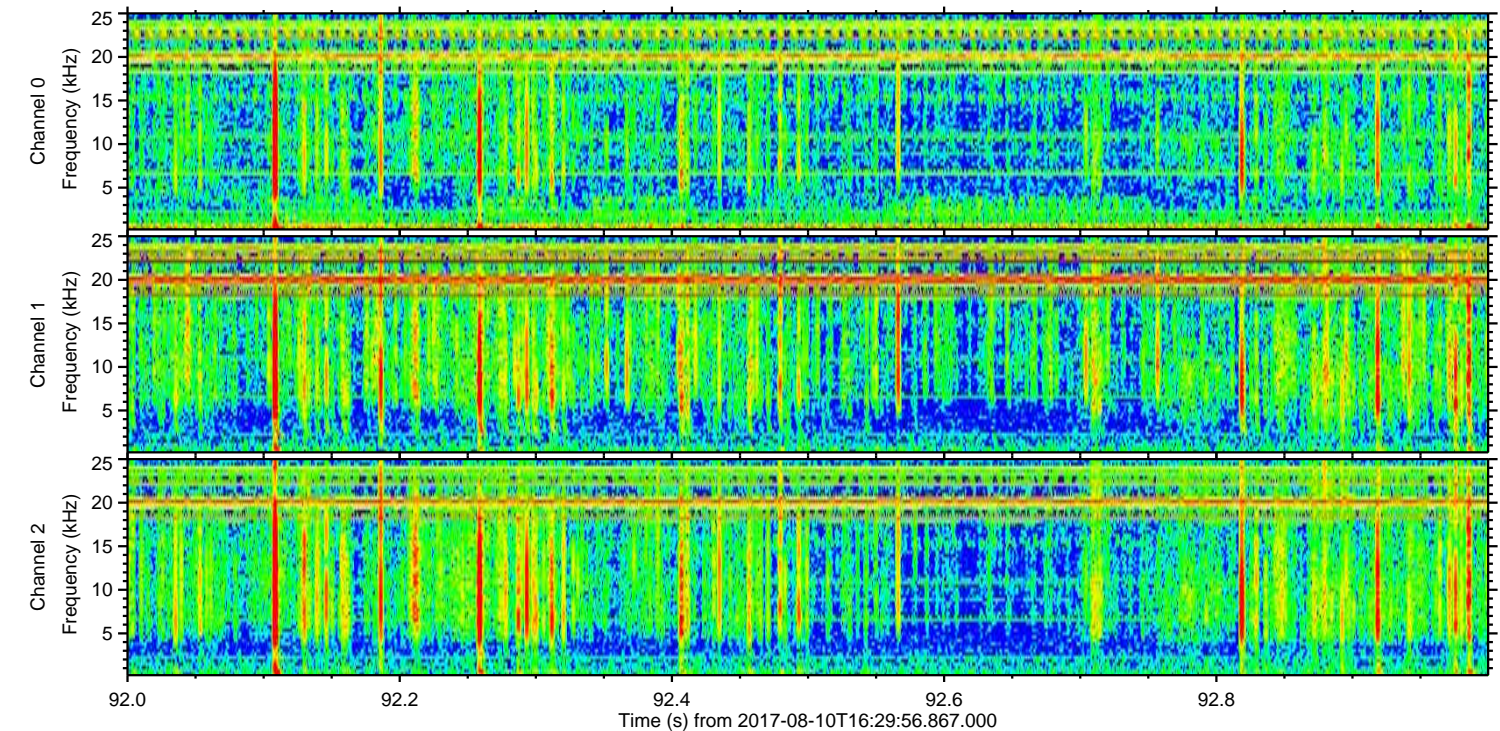
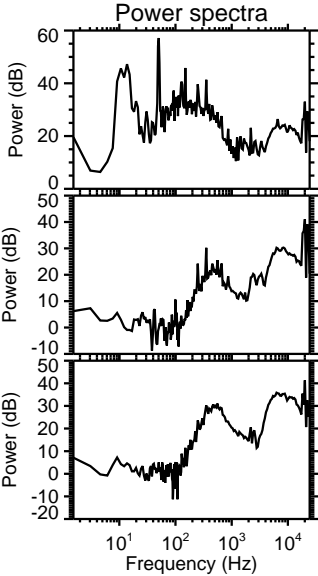
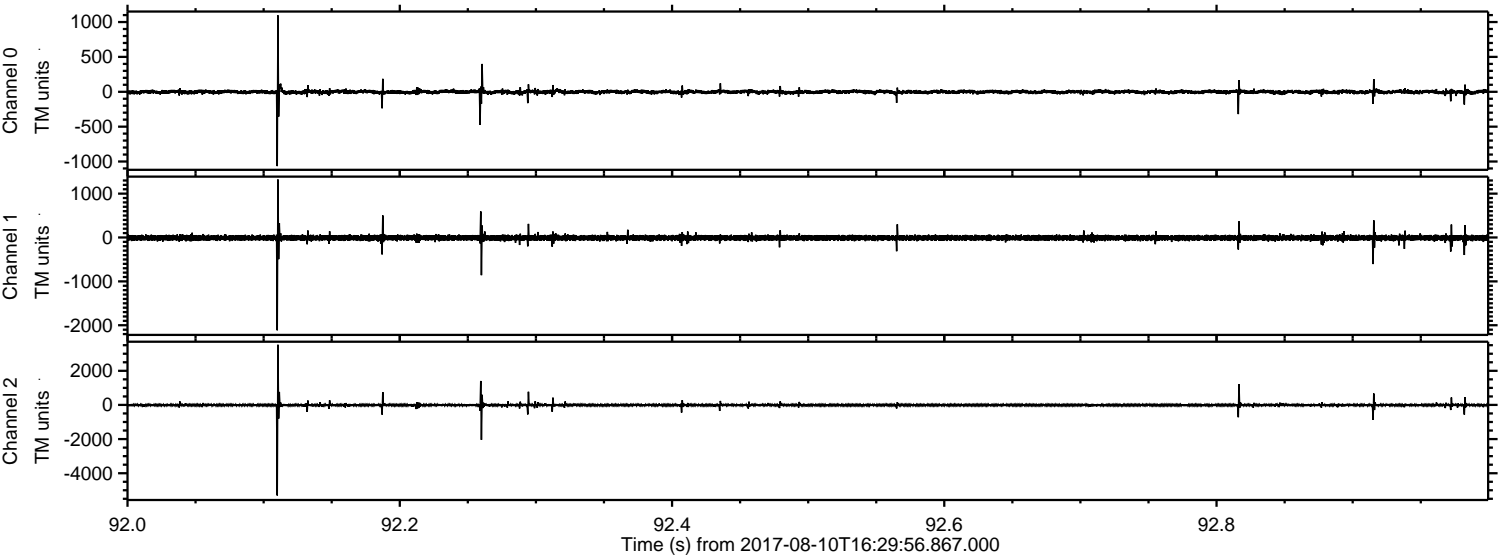

Channel 0  
mn: -1066  
mx: 1096  
 $\mu$ : -2.0  
 $\sigma$ : 17.9

Channel 1  
mn: -2114  
mx: 1321  
 $\mu$ : -8.6  
 $\sigma$ : 32.9

Channel 2  
mn: -5304  
mx: 3528  
 $\mu$ : -9.5  
 $\sigma$ : 47.2



Processed Thu Aug 10 18:38:01 2017 by ELM ver.2012-10-06 from 001\_\_elm20170810\_162955\_\_dat00.bin

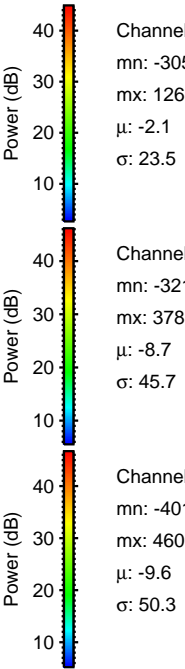
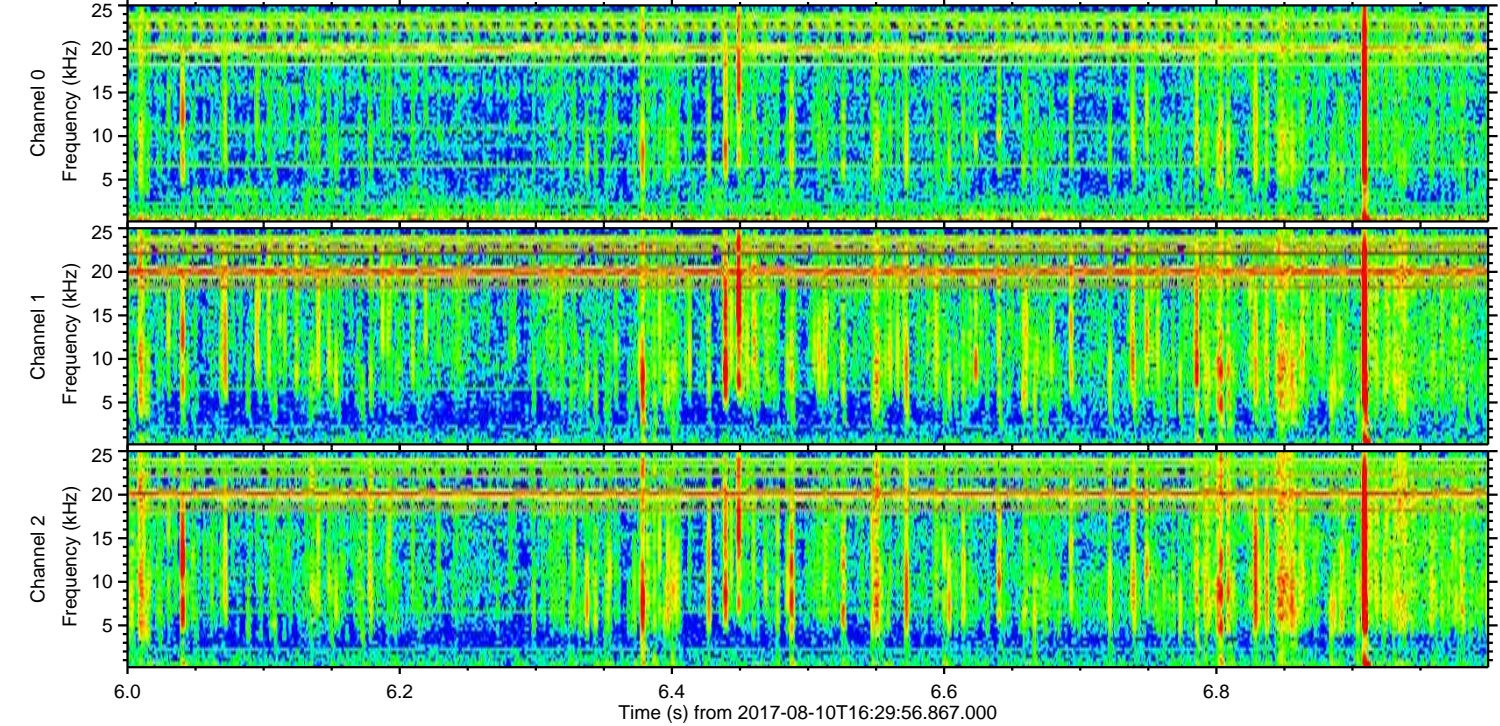
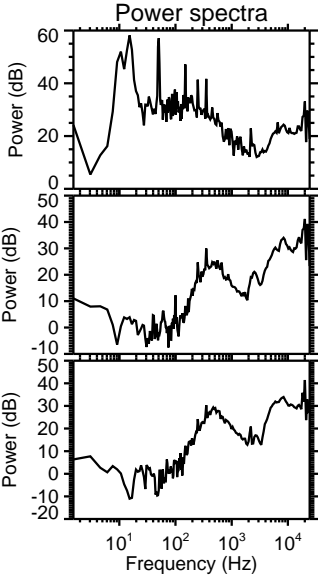
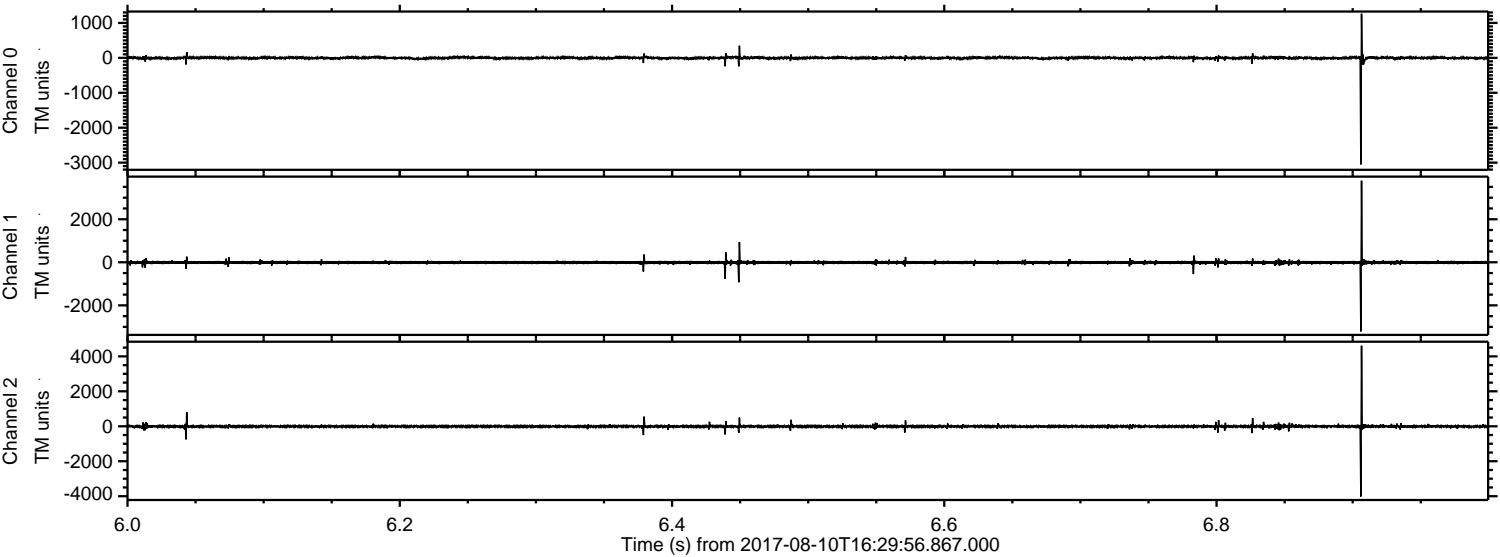

Channel 0  
mn: -3054  
mx: 1263  
 $\mu$ : -2.1  
 $\sigma$ : 23.5

Channel 1  
mn: -3210  
mx: 3788  
 $\mu$ : -8.7  
 $\sigma$ : 45.7

Channel 2  
mn: -4017  
mx: 4609  
 $\mu$ : -9.6  
 $\sigma$ : 50.3



ELMAVAN 3D WAVEFORMS (Measured data sampled at 50 kHz) 50999 packets of 144 samples from 2017-08-10T16:29:56.867.000. Part 128/147

Processed Thu Aug 10 18:38:02 2017 by ELM ver.2012-10-06 from 001\_\_elm20170810\_162955\_\_dat00.bin

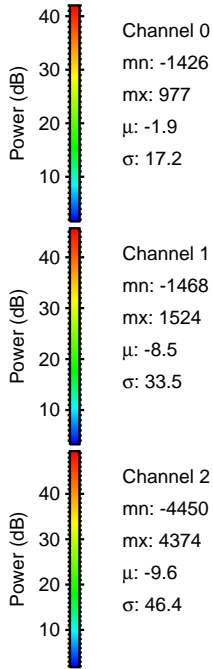
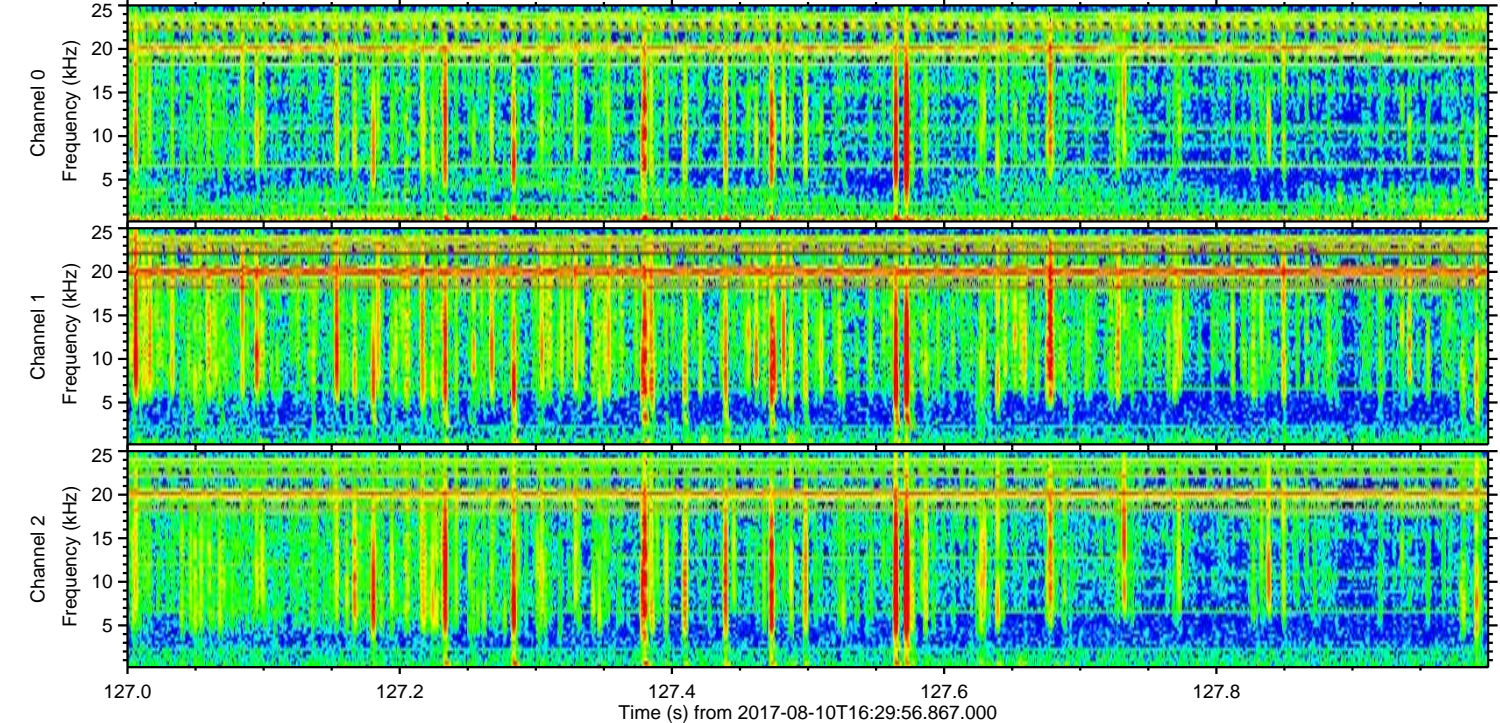
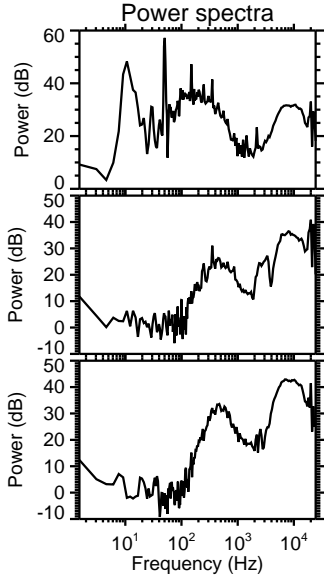
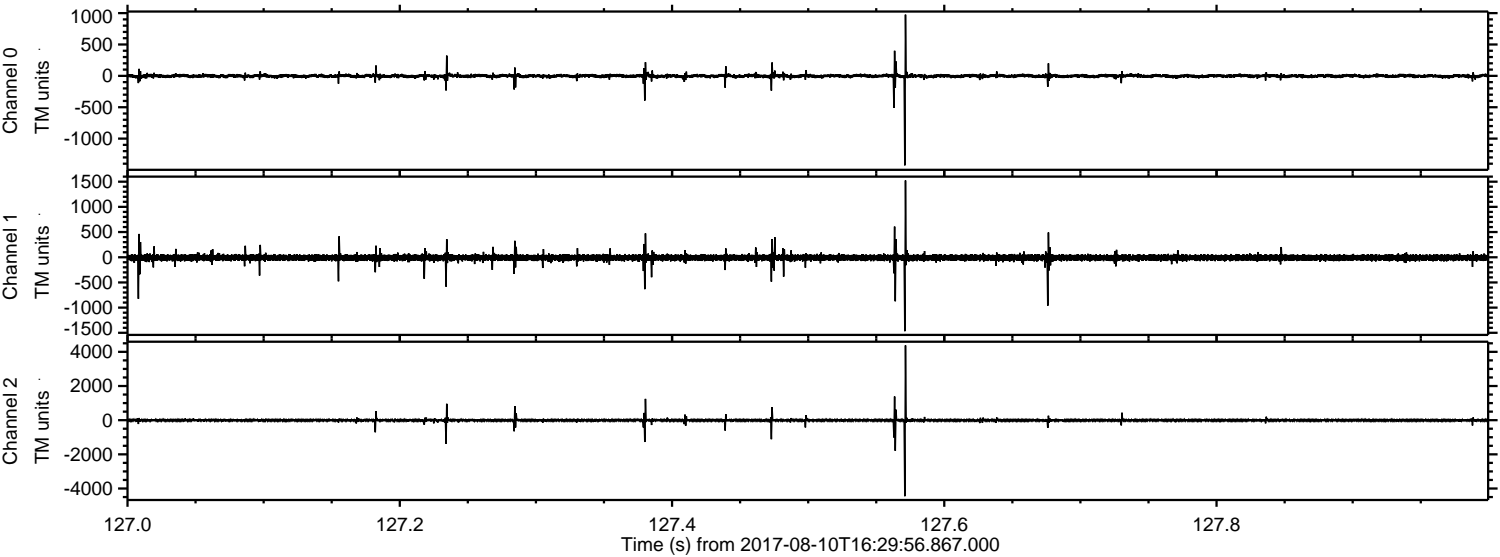



ELMAVAN 3D WAVEFORMS (Measured data sampled at 50 kHz) 50999 packets of 144 samples from 2017-08-10T16:29:56.867.000. Part 133/147

Processed Thu Aug 10 18:38:03 2017 by ELM ver.2012-10-06 from 001\_\_elm20170810\_162955\_\_dat00.bin

