

ELMAVAN 3D WAVEFORMS (Measured data sampled at 50 kHz) 51000 packets of 144 samples from 2017-08-10T15:39:54.813.000.

Processed Thu Aug 10 17:48:23 2017 by ELM ver.2012-10-06 from 001__elm20170810_153953__dat00.bin

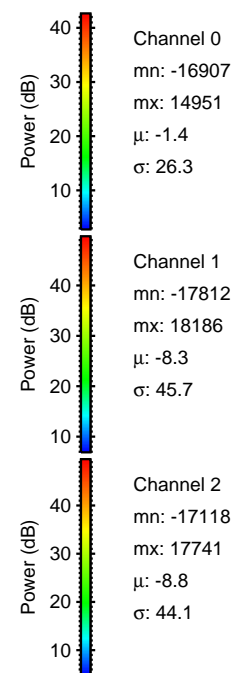

Processed Thu Aug 10 17:48:30 2017 by ELM ver.2012-10-06 from 001__elm20170810_153953__dat00.bin

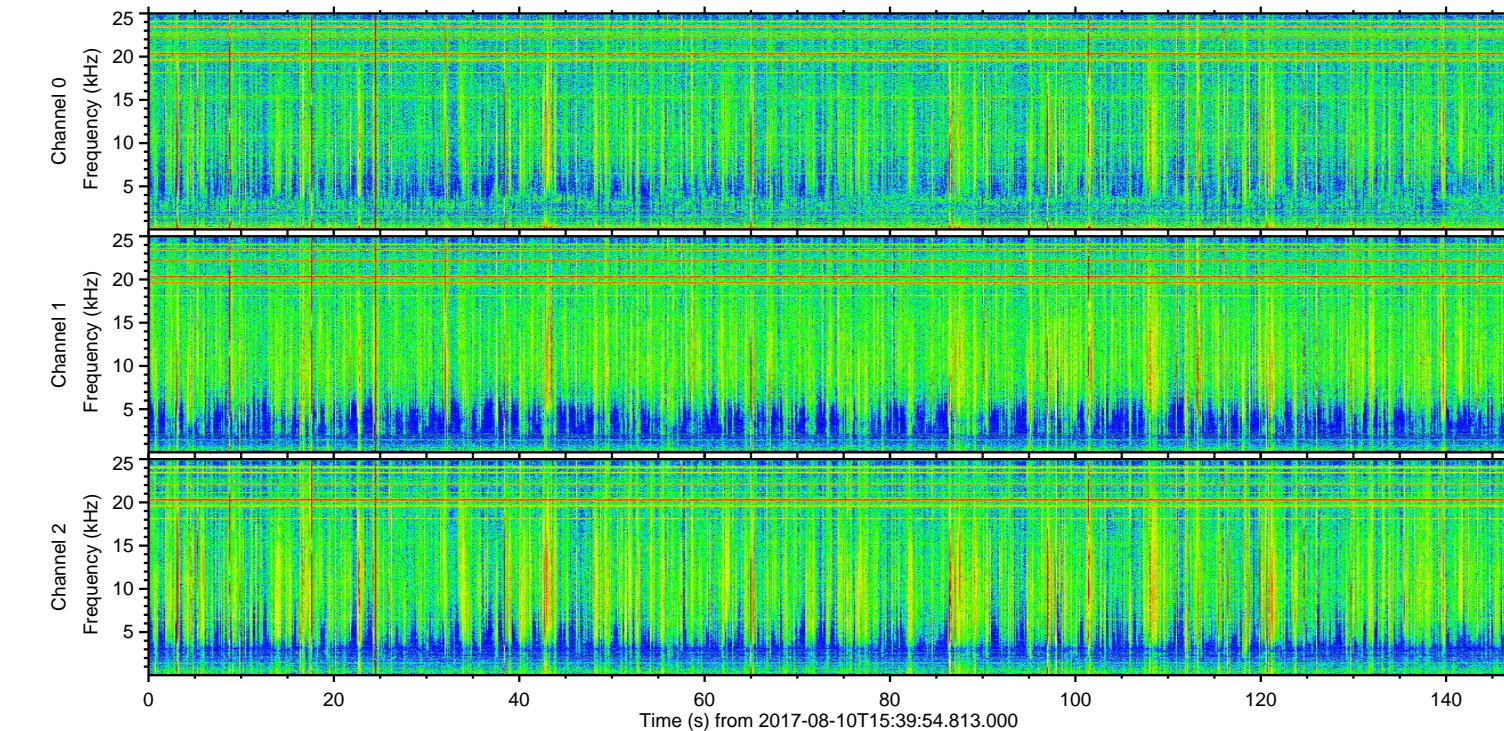
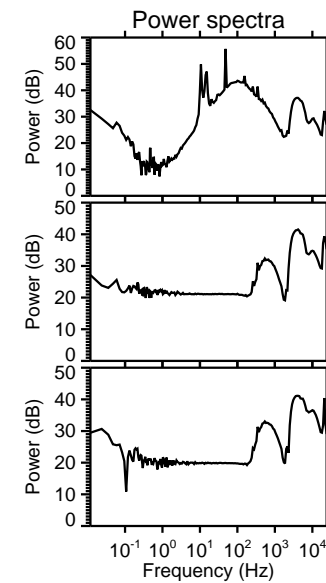
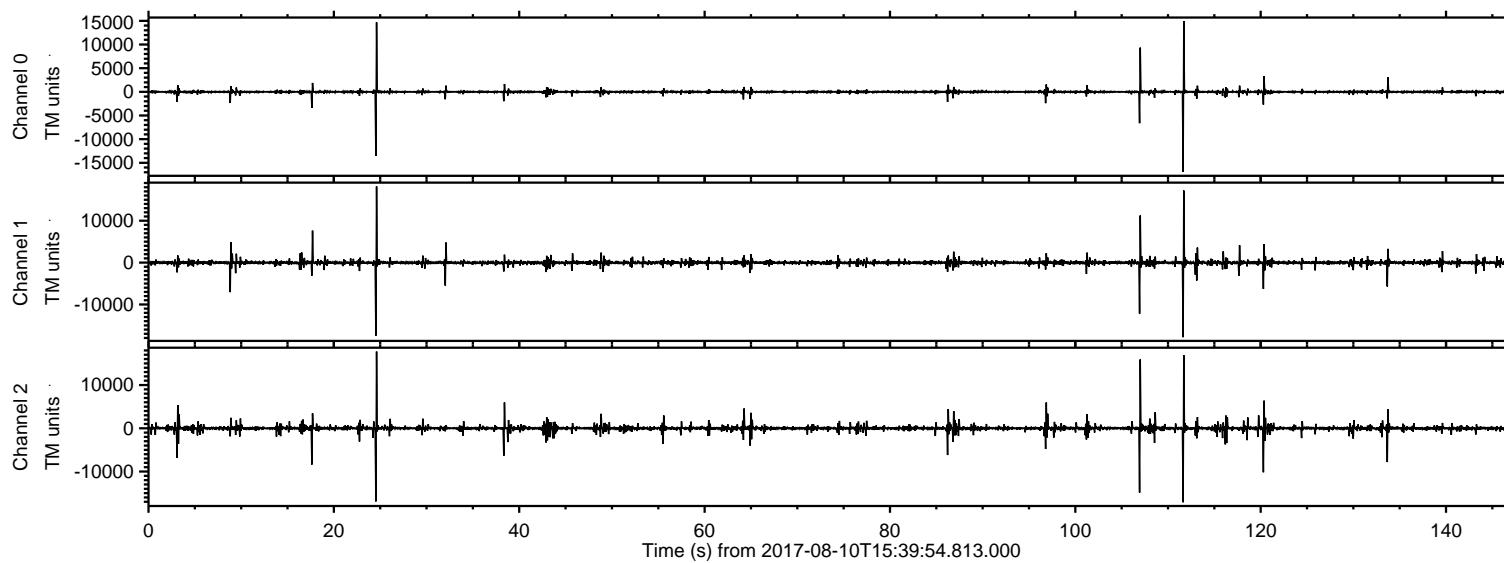
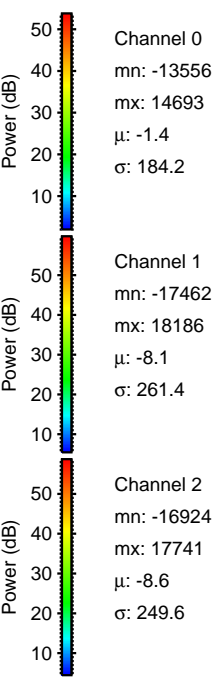
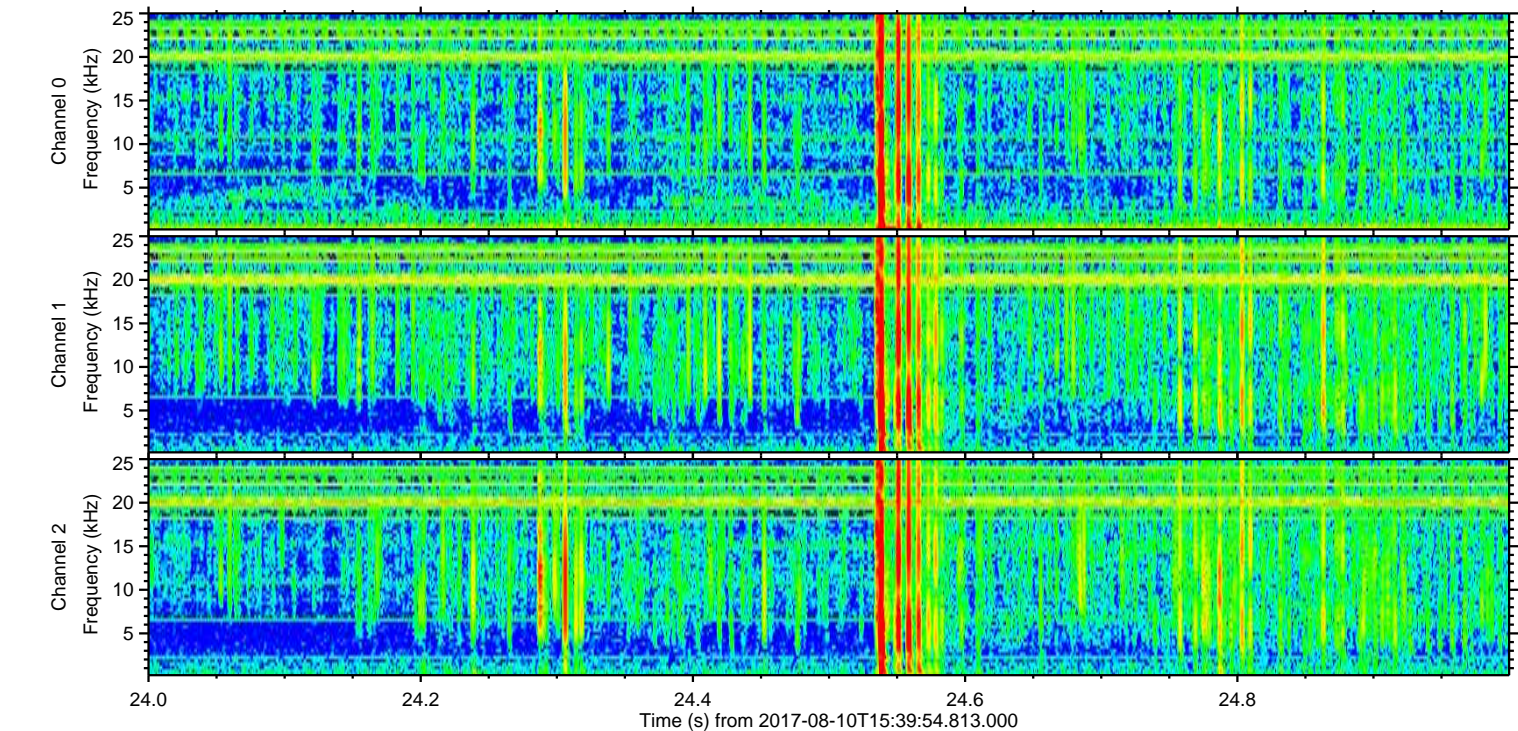
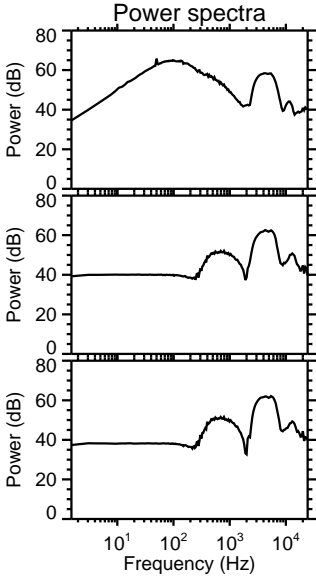
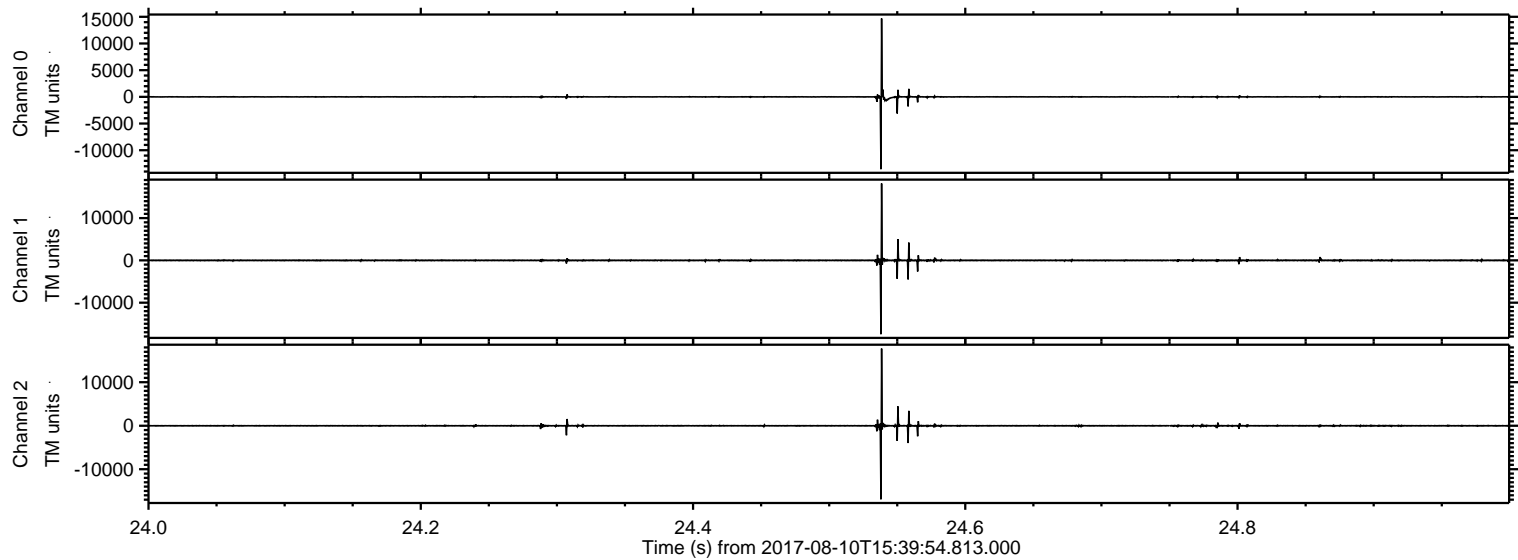

ELMAVAN 3D WAVEFORMS (Measured data sampled at 50 kHz) 51000 packets of 144 samples from 2017-08-10T15:39:54.813.000. Part 112/147

Processed Thu Aug 10 17:48:30 2017 by ELM ver.2012-10-06 from 001__elm20170810_153953__dat00.bin

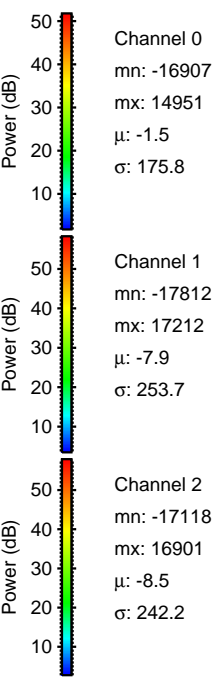
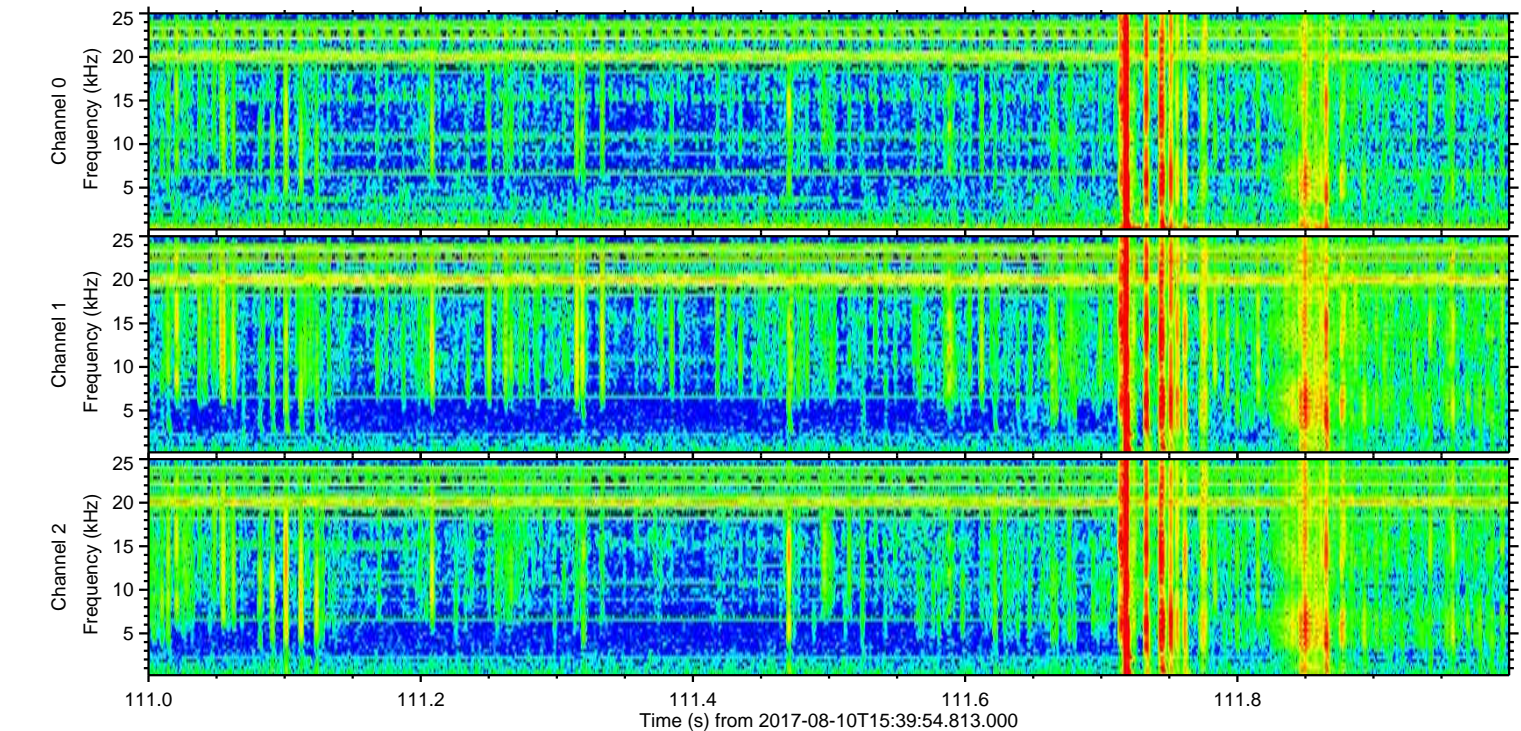
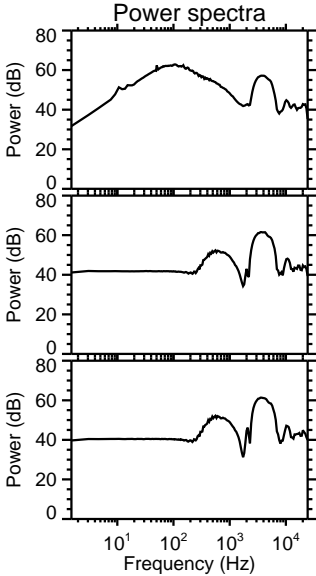
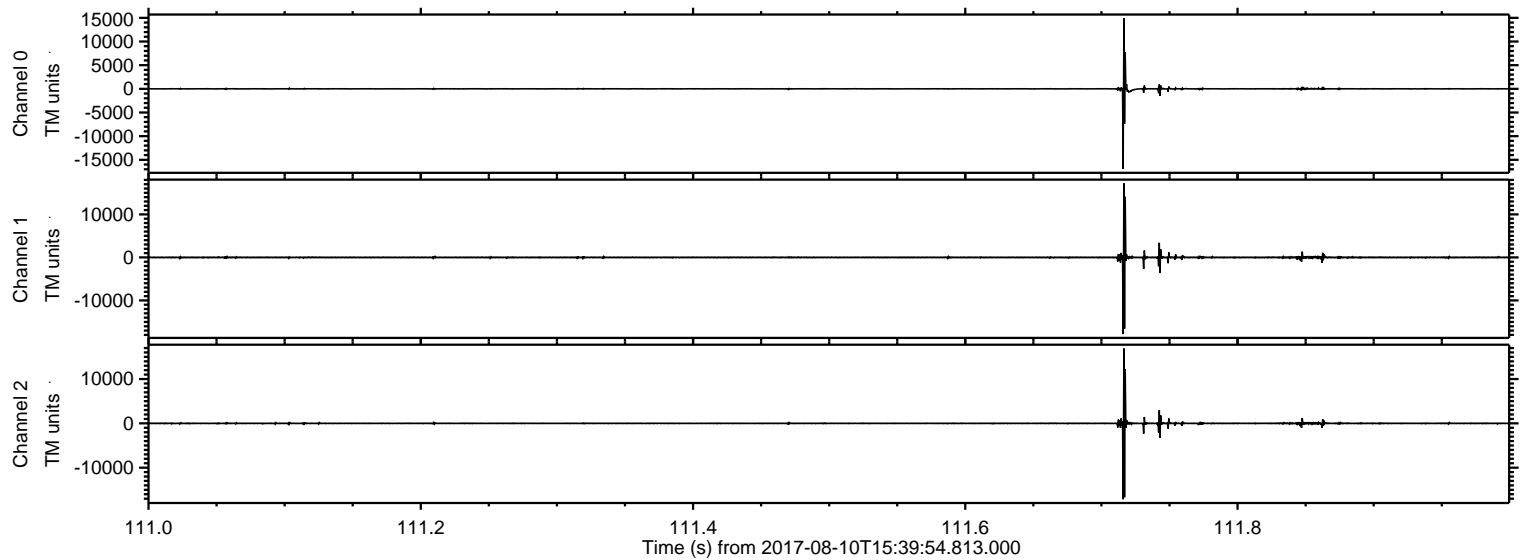

Processed Thu Aug 10 17:48:31 2017 by ELM ver.2012-10-06 from 001__elm20170810_153953__dat00.bin

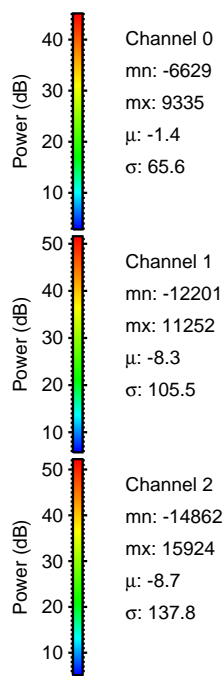
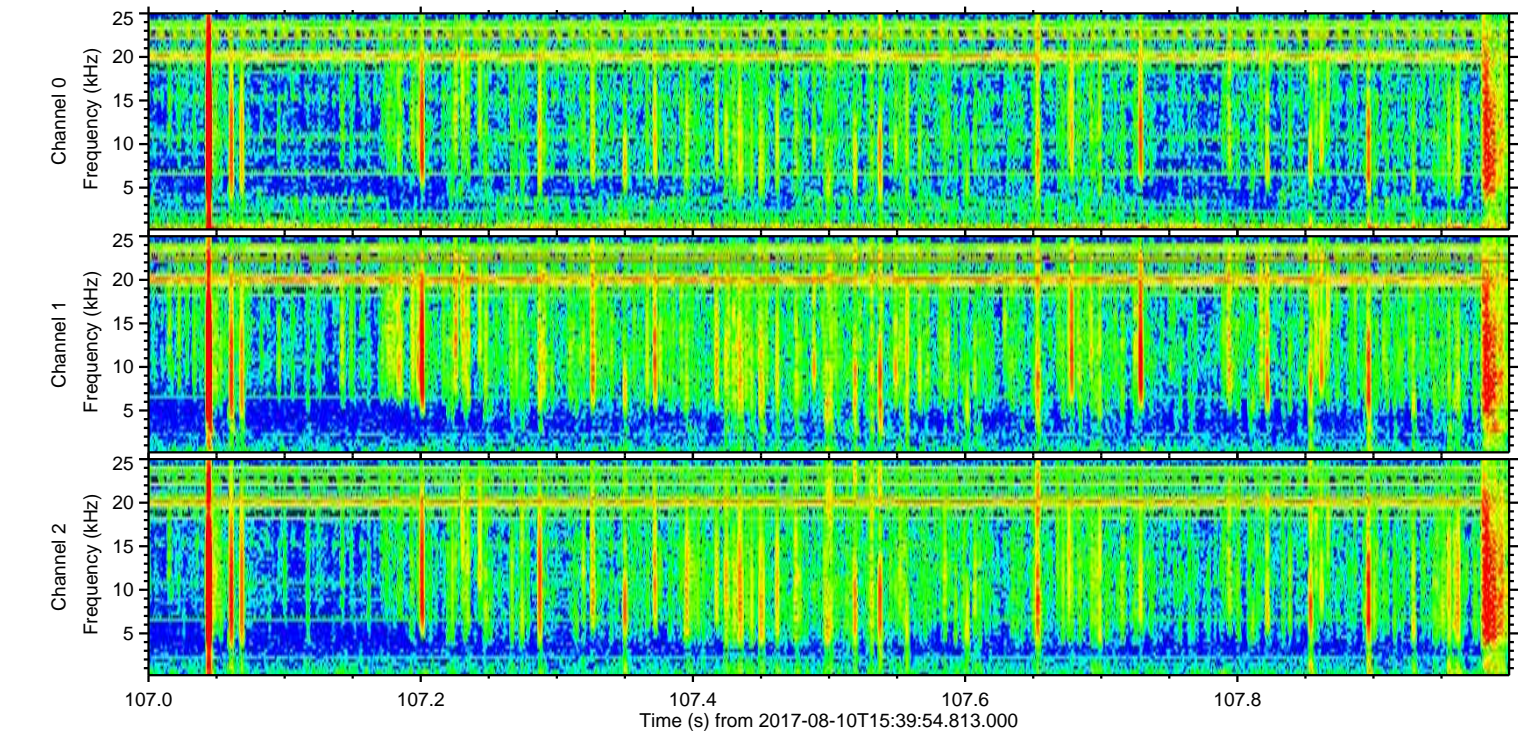
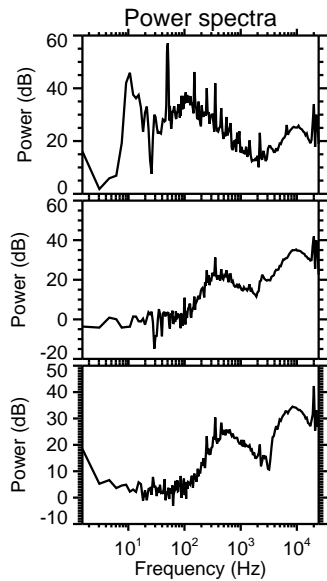
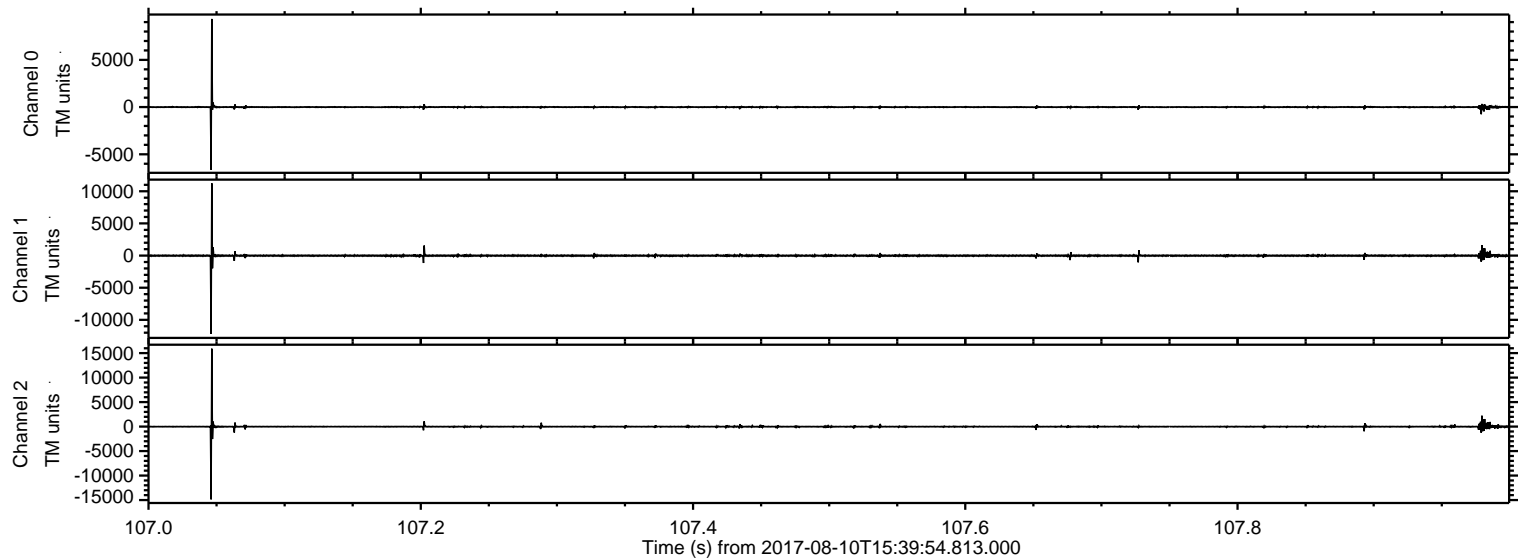

ELMAVAN 3D WAVEFORMS (Measured data sampled at 50 kHz) 51000 packets of 144 samples from 2017-08-10T15:39:54.813.000. Part 121/147

Processed Thu Aug 10 17:48:32 2017 by ELM ver.2012-10-06 from 001__elm20170810_153953__dat00.bin

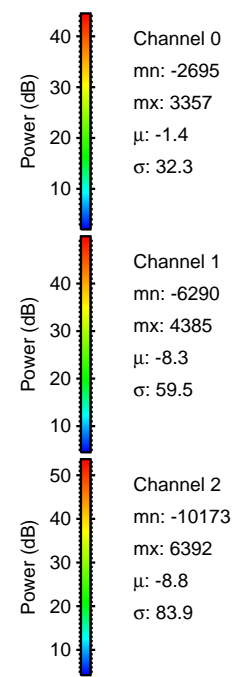
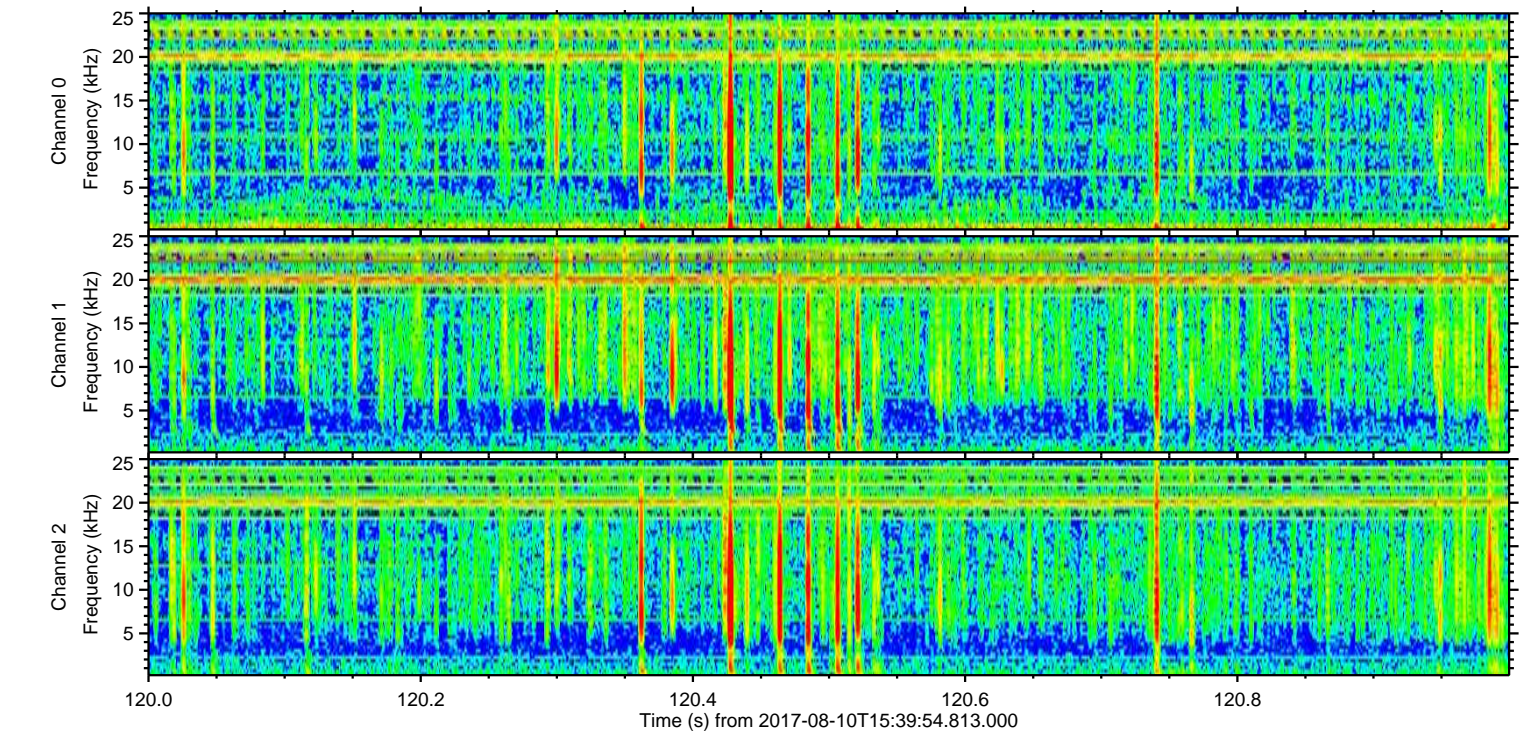
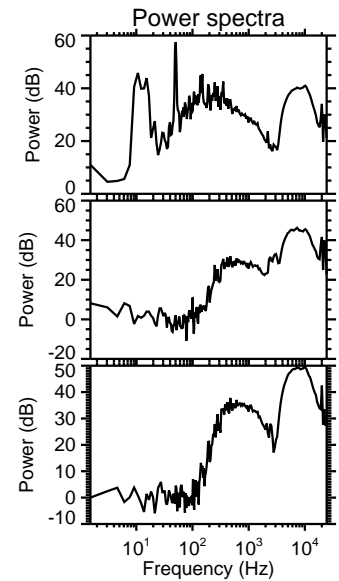
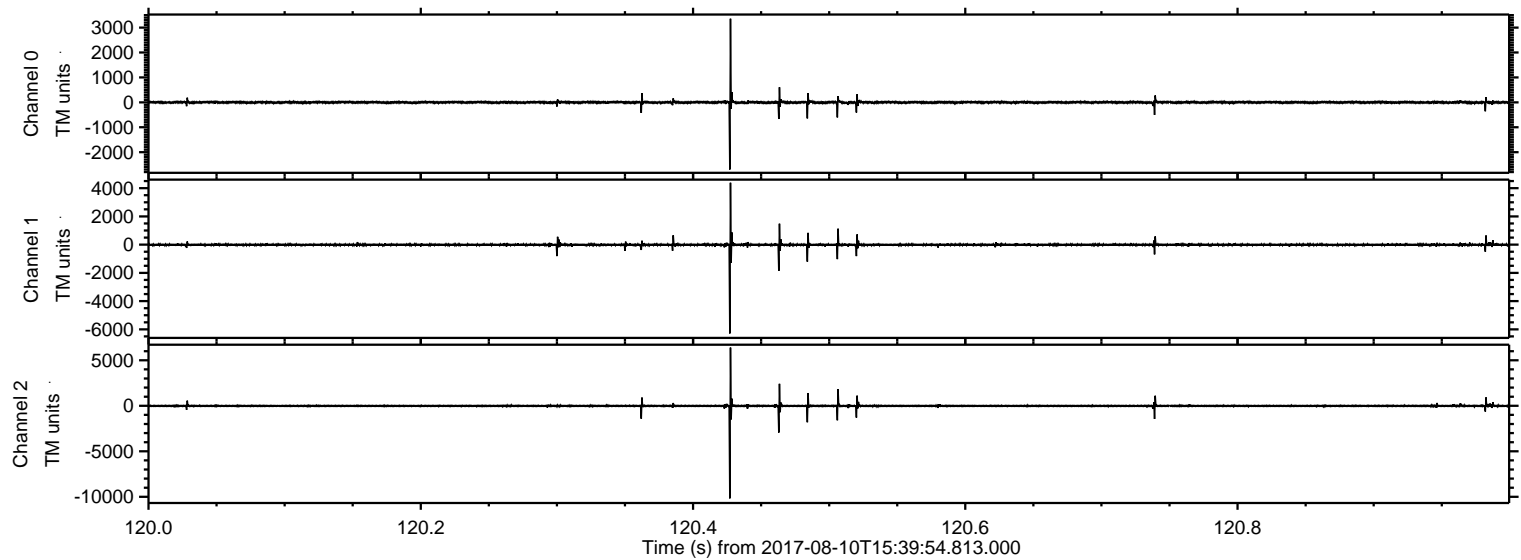

Processed Thu Aug 10 17:48:33 2017 by ELM ver.2012-10-06 from 001__elm20170810_153953__dat00.bin

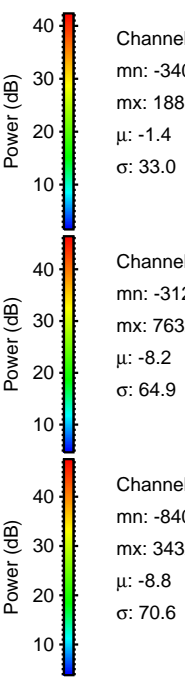
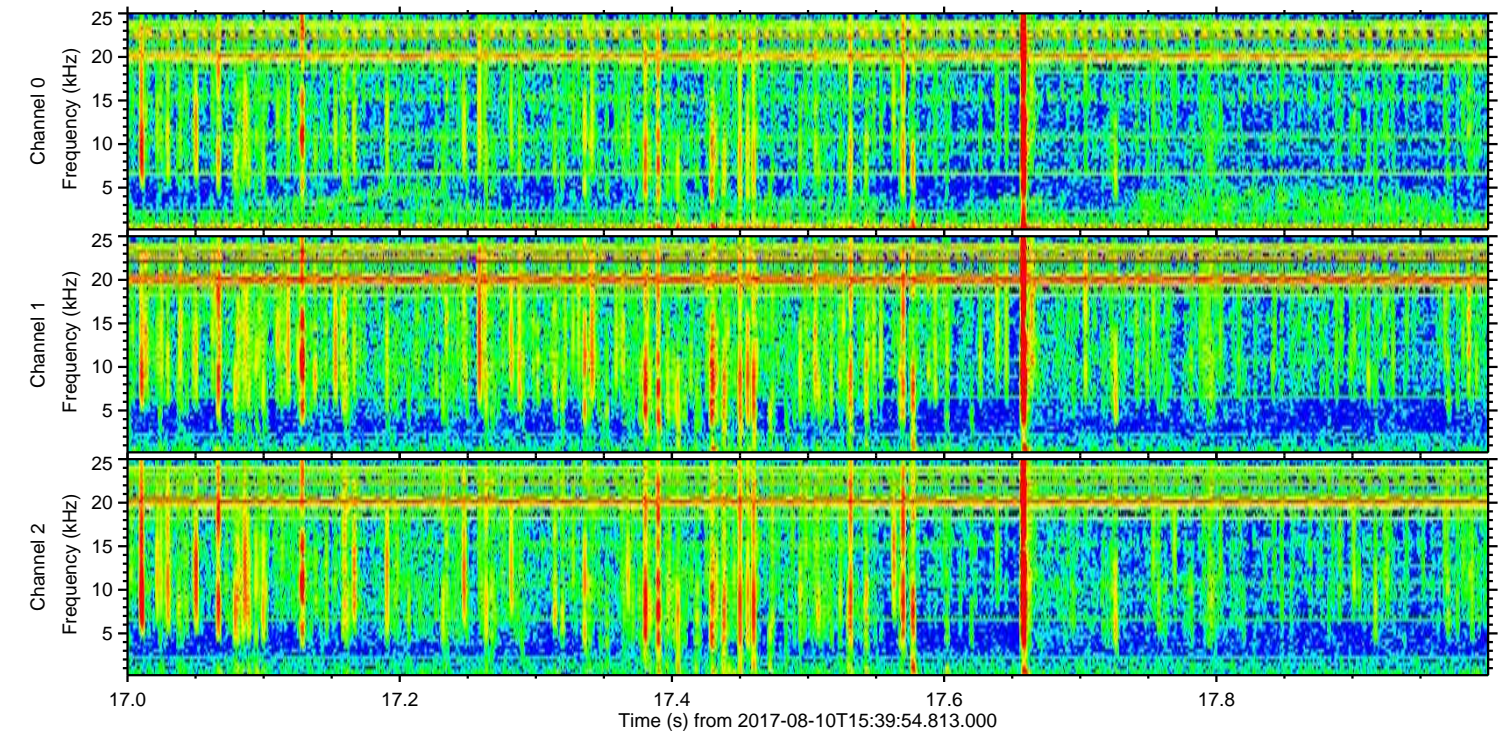
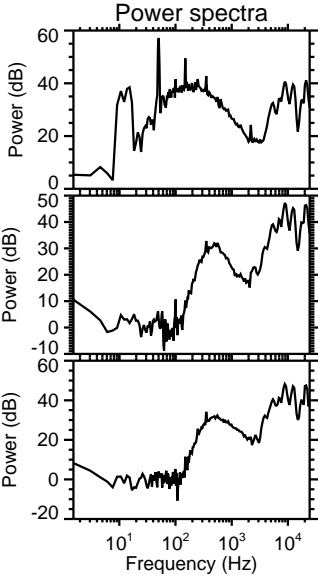
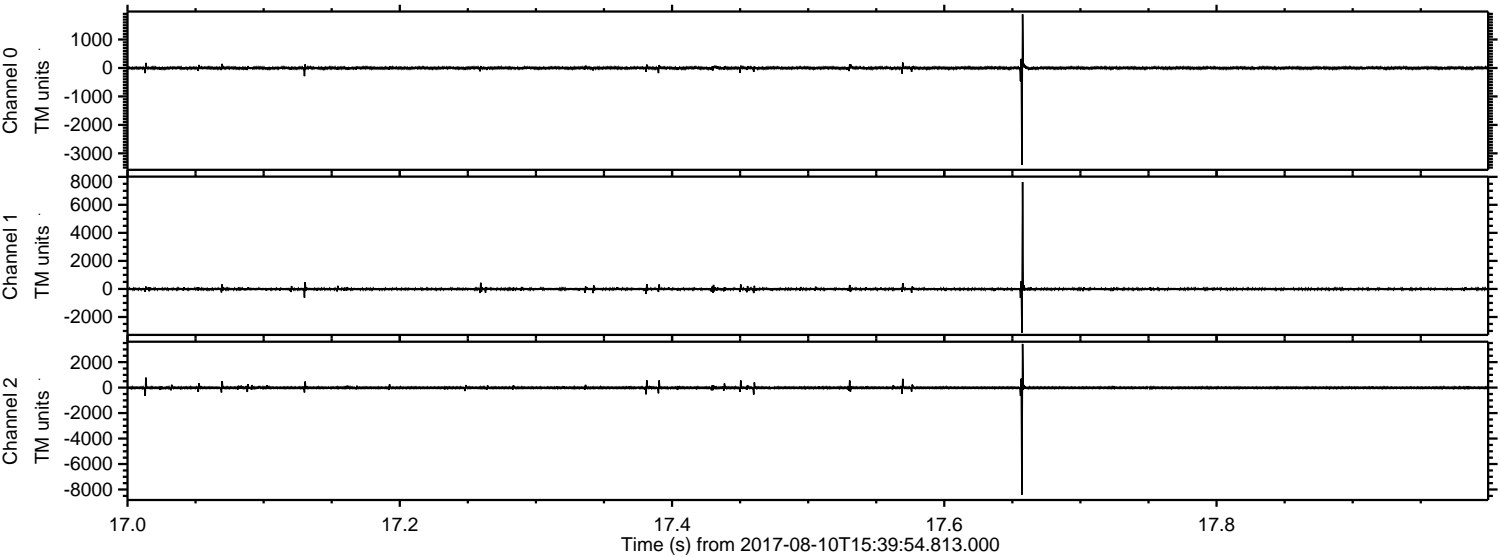

ELMAVAN 3D WAVEFORMS (Measured data sampled at 50 kHz) 51000 packets of 144 samples from 2017-08-10T15:39:54.813.000. Part 134/147

Processed Thu Aug 10 17:48:33 2017 by ELM ver.2012-10-06 from 001__elm20170810_153953__dat00.bin

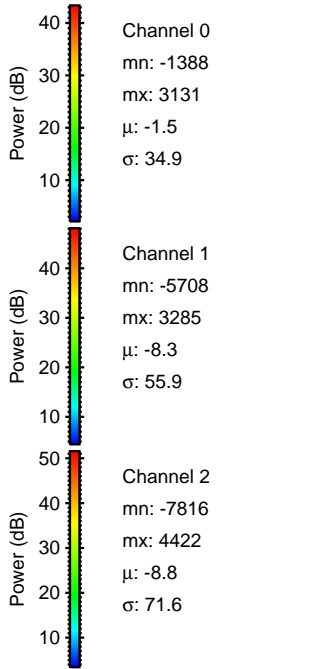
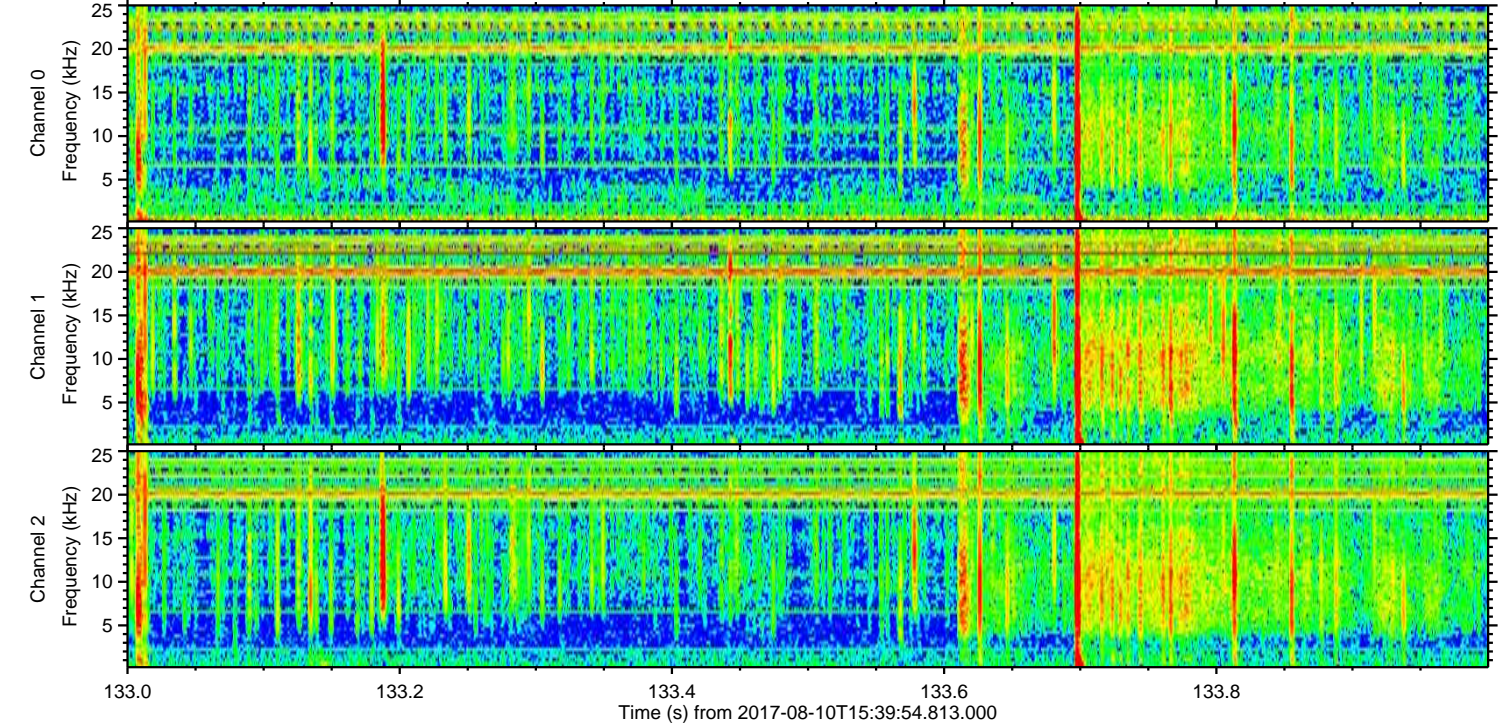
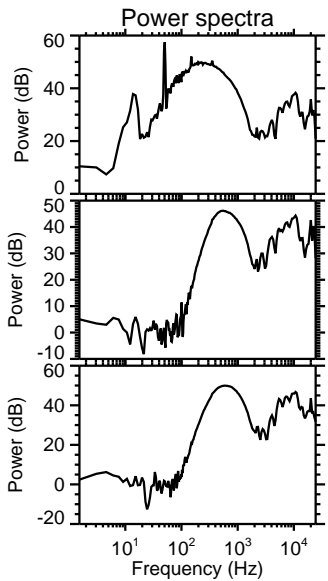
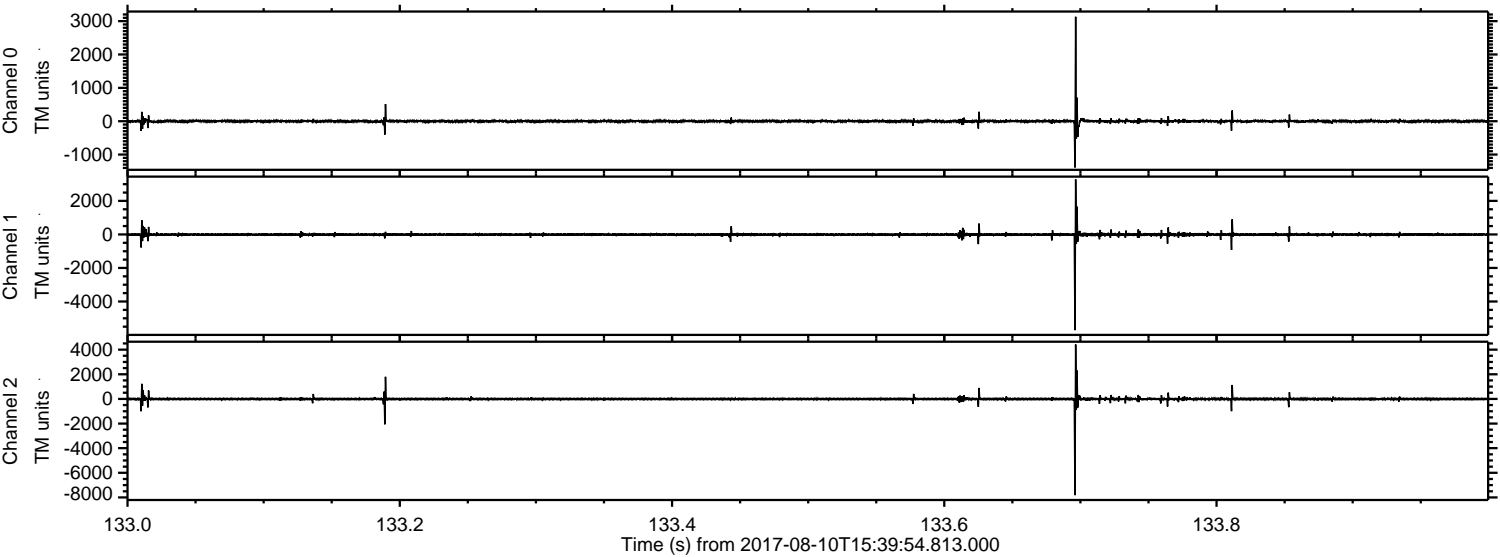

Processed Thu Aug 10 17:48:34 2017 by ELM ver.2012-10-06 from 001__elm20170810_153953__dat00.bin

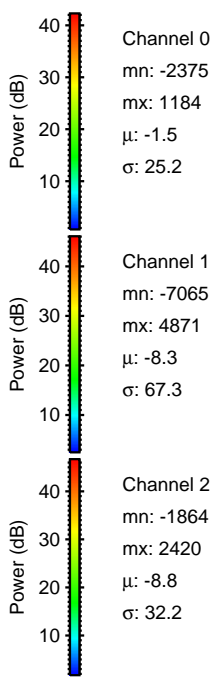
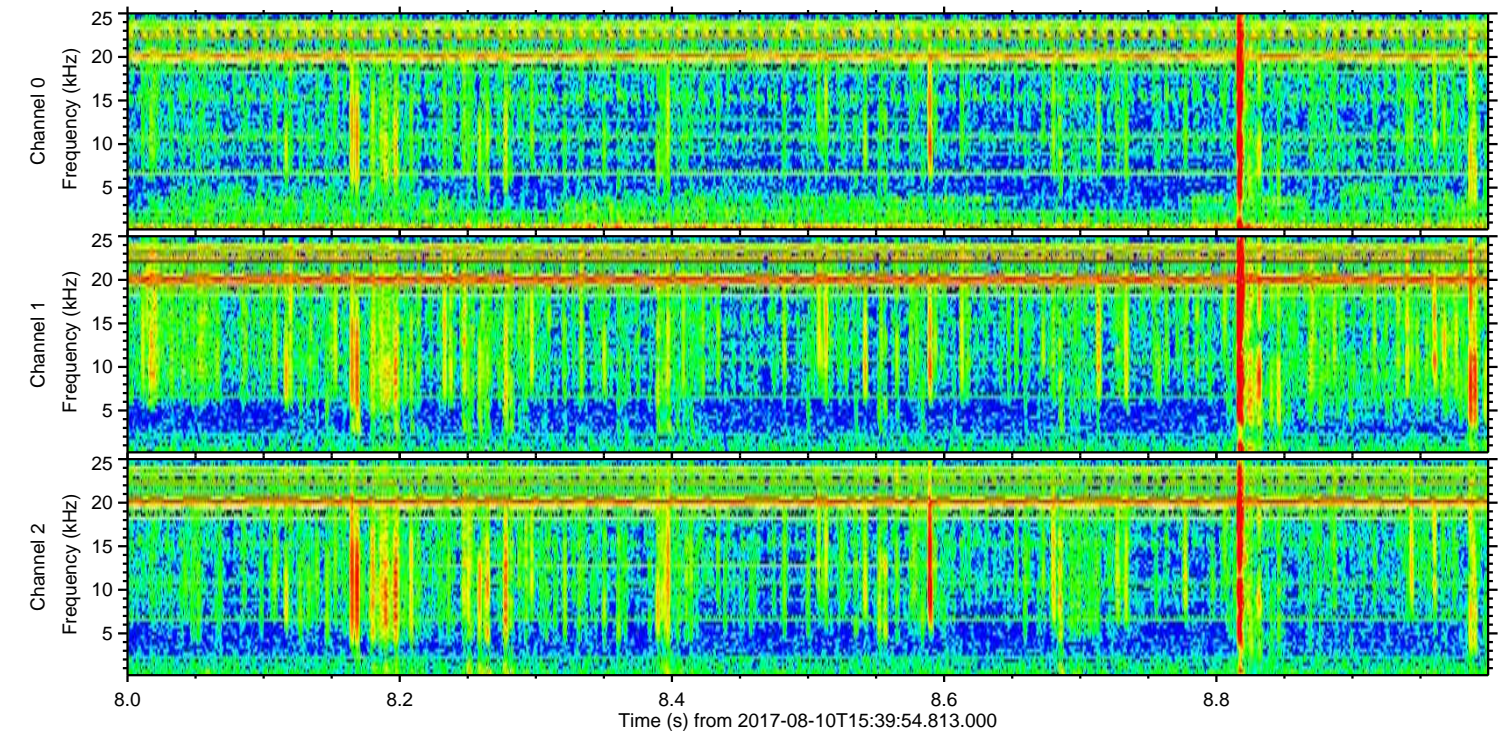
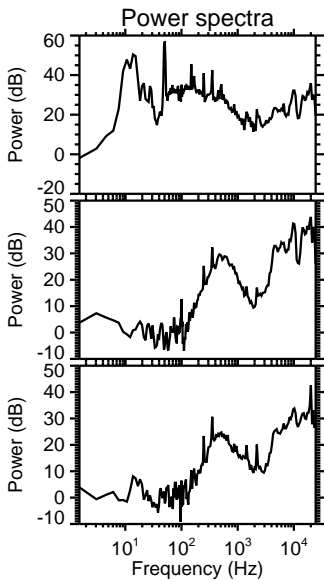
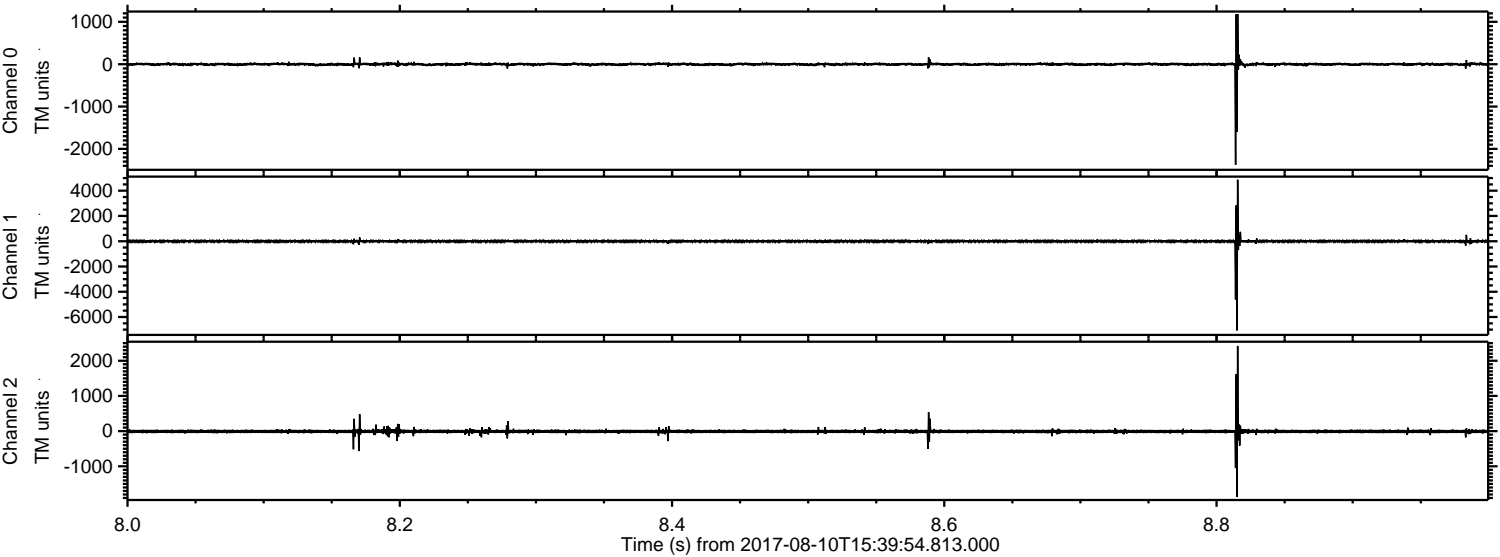

Processed Thu Aug 10 17:48:35 2017 by ELM ver.2012-10-06 from 001__elm20170810_153953__dat00.bin

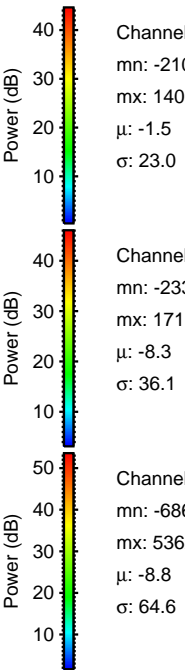
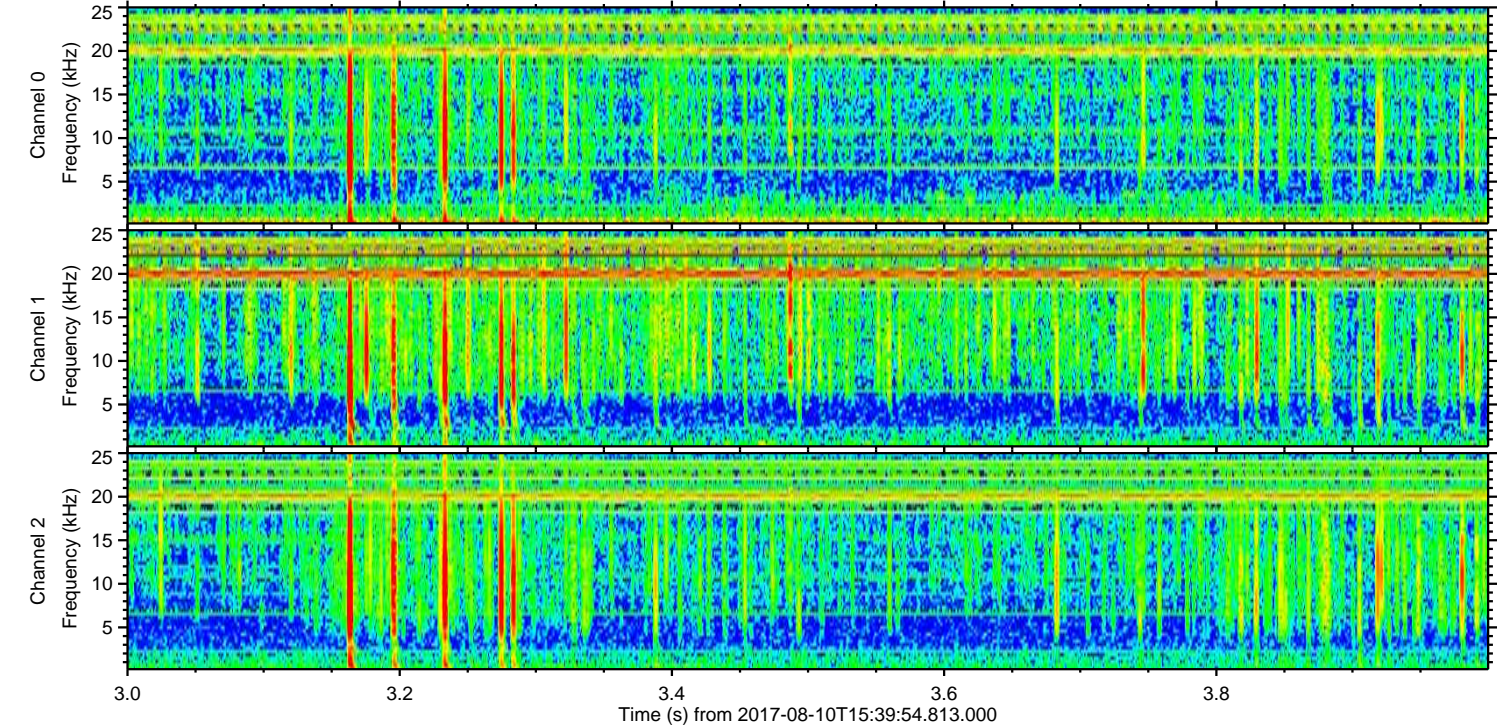
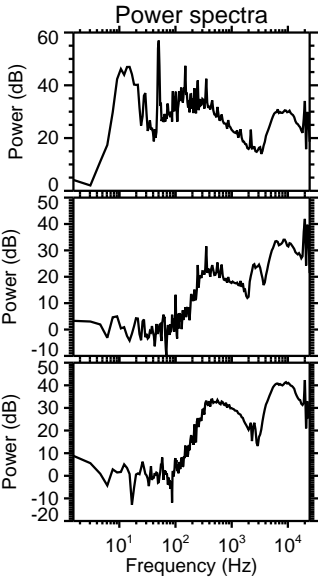
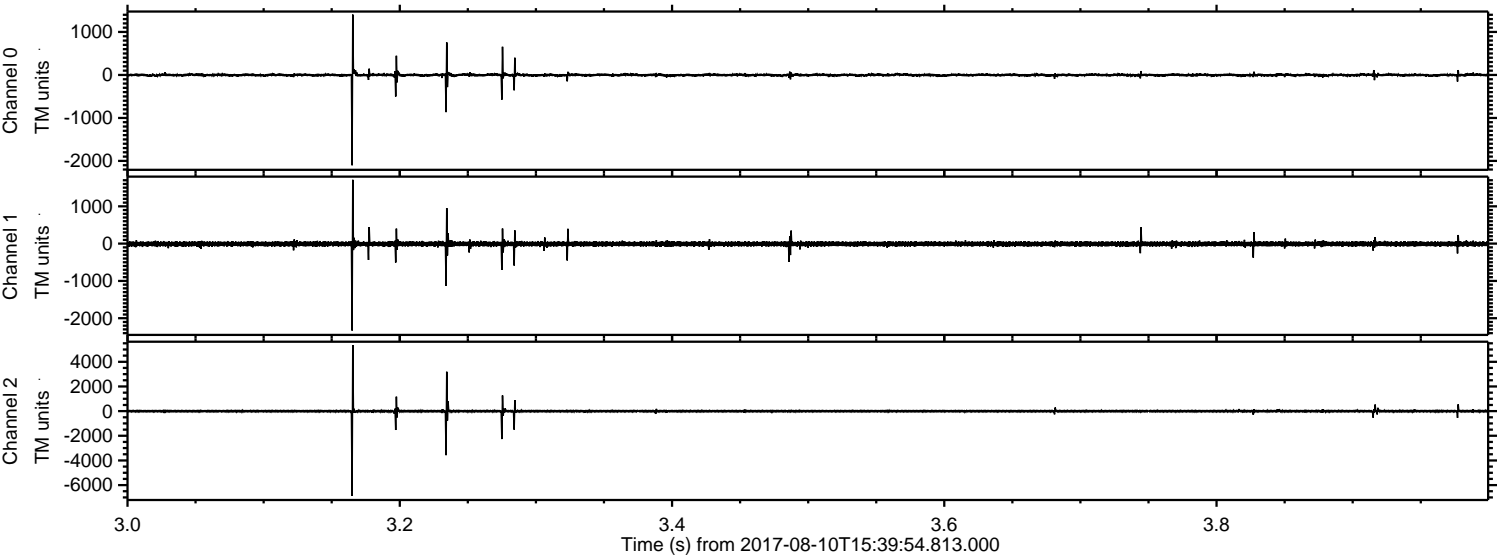

Channel 0
mn: -2102
mx: 1405
 μ : -1.5
 σ : 23.0

Channel 1
mn: -2331
mx: 1711
 μ : -8.3
 σ : 36.1

Channel 2
mn: -6866
mx: 5362
 μ : -8.8
 σ : 64.6

Processed Thu Aug 10 17:48:36 2017 by ELM ver.2012-10-06 from 001__elm20170810_153953__dat00.bin

