

ELMAVAN 3D WAVEFORMS (Measured data sampled at 50 kHz) 51000 packets of 144 samples from 2017-08-08T20:08:07.711.999.

Processed Tue Aug 8 22:16:22 2017 by ELM ver.2012-10-06 from 001__elm20170808_200806__dat00.bin

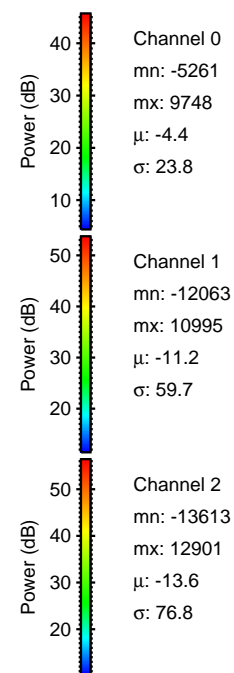
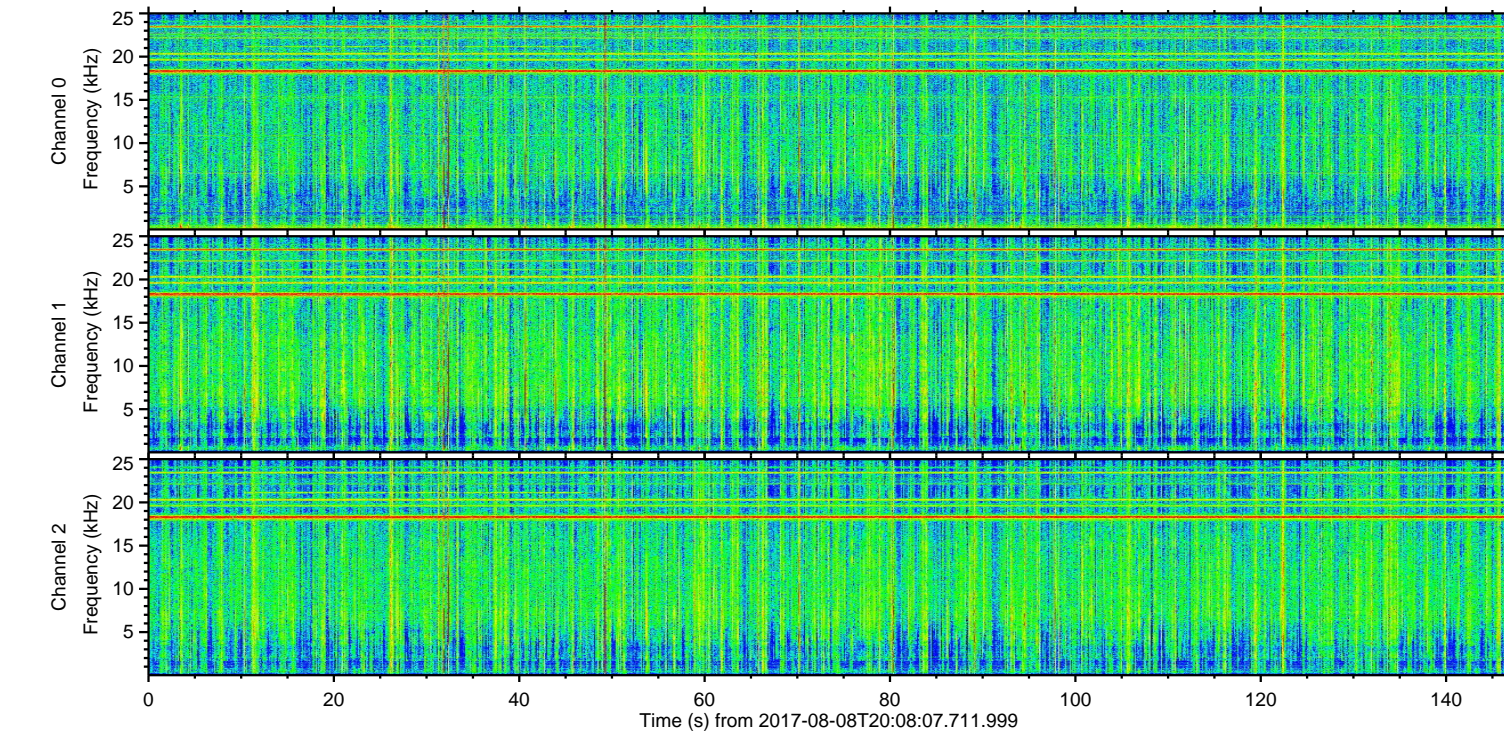
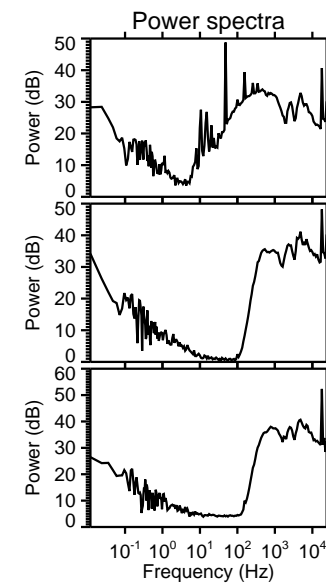
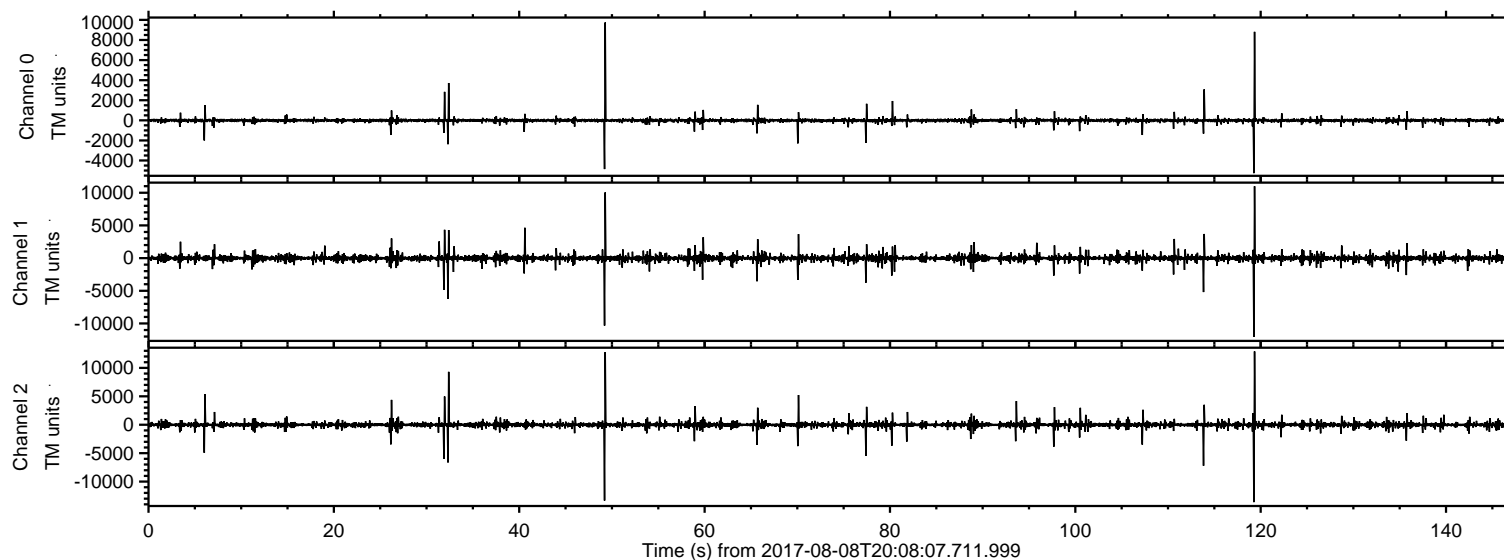

ELMAVAN 3D WAVEFORMS (Measured data sampled at 50 kHz) 51000 packets of 144 samples from 2017-08-08T20:08:07.711.999. Part 120/147

Processed Tue Aug 8 22:16:28 2017 by ELM ver.2012-10-06 from 001__elm20170808_200806__dat00.bin

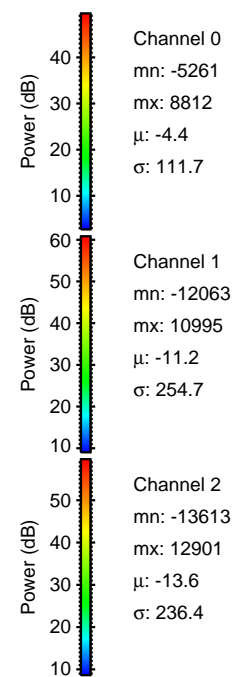
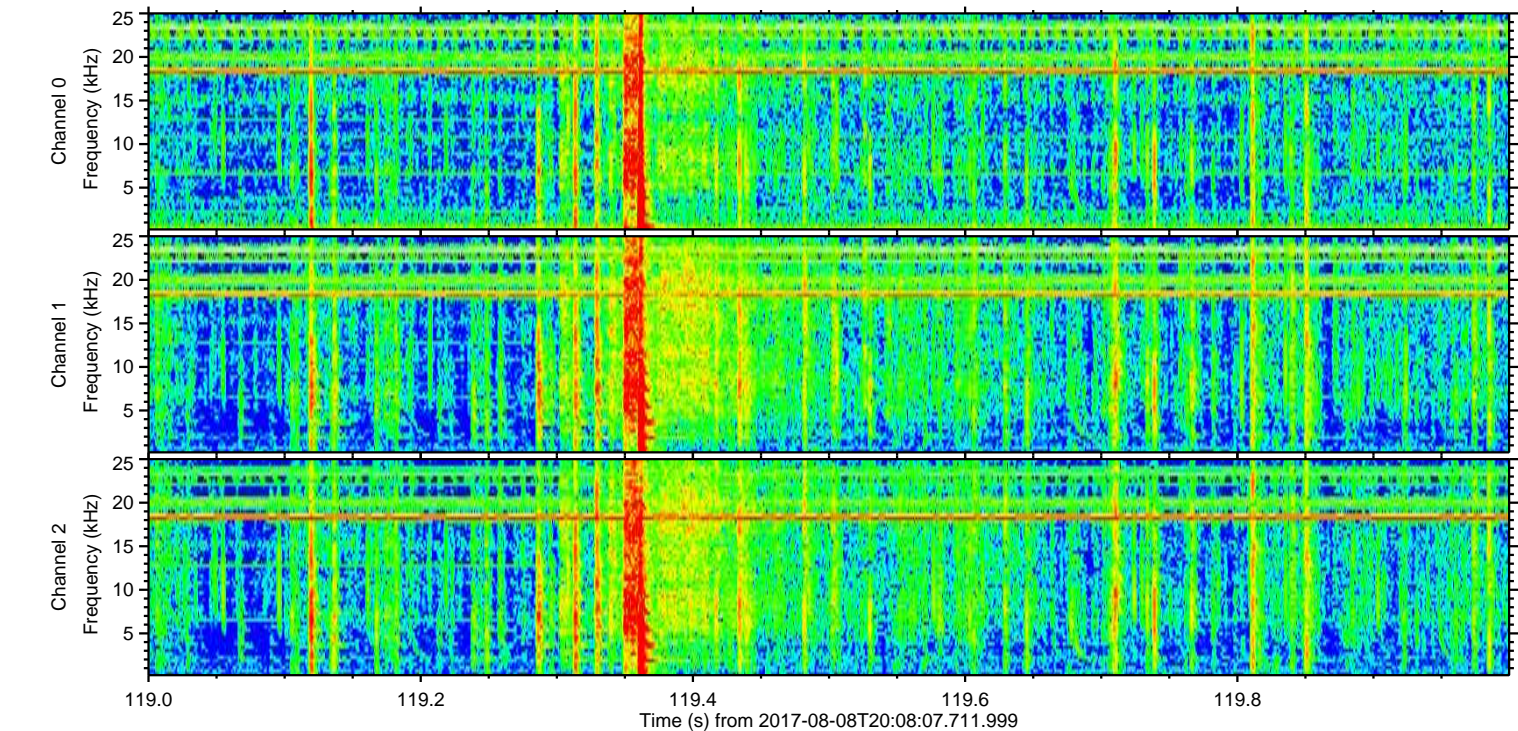
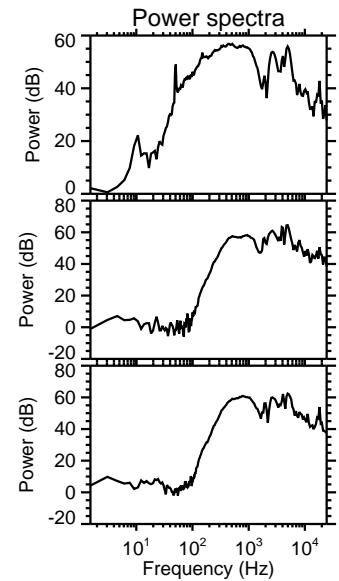
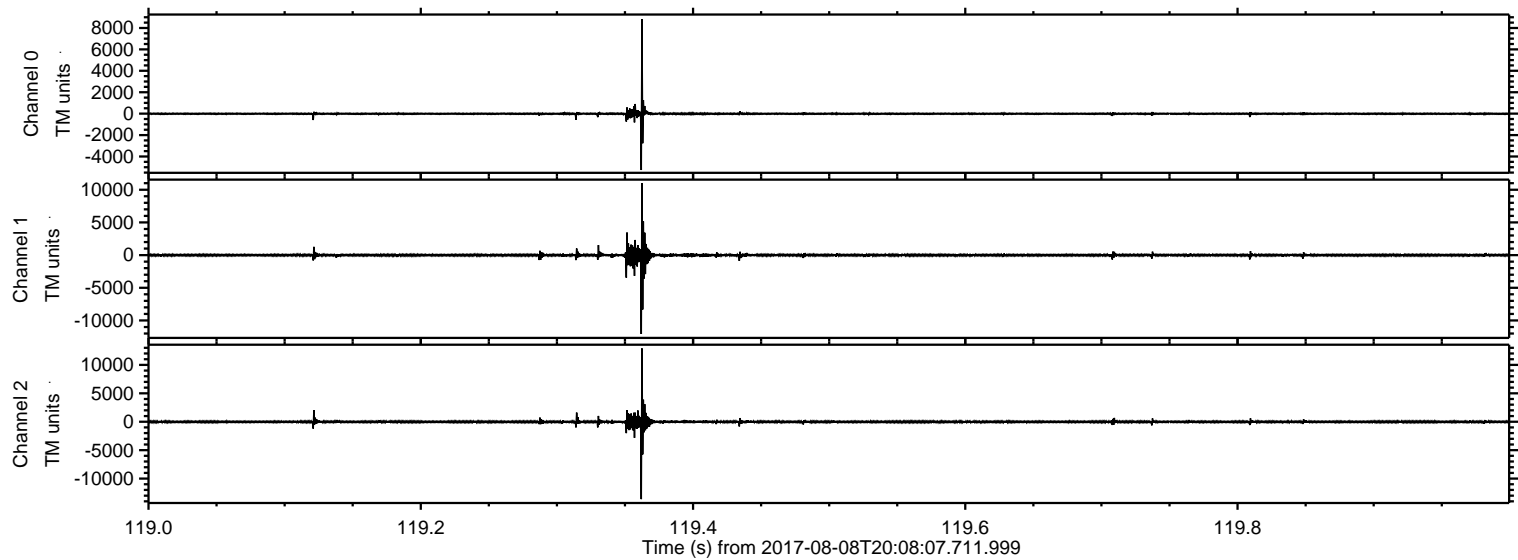

Processed Tue Aug 8 22:16:29 2017 by ELM ver.2012-10-06 from 001__elm20170808_200806__dat00.bin

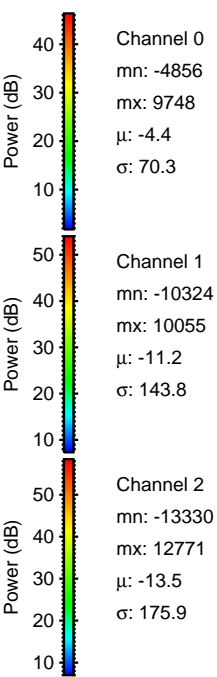
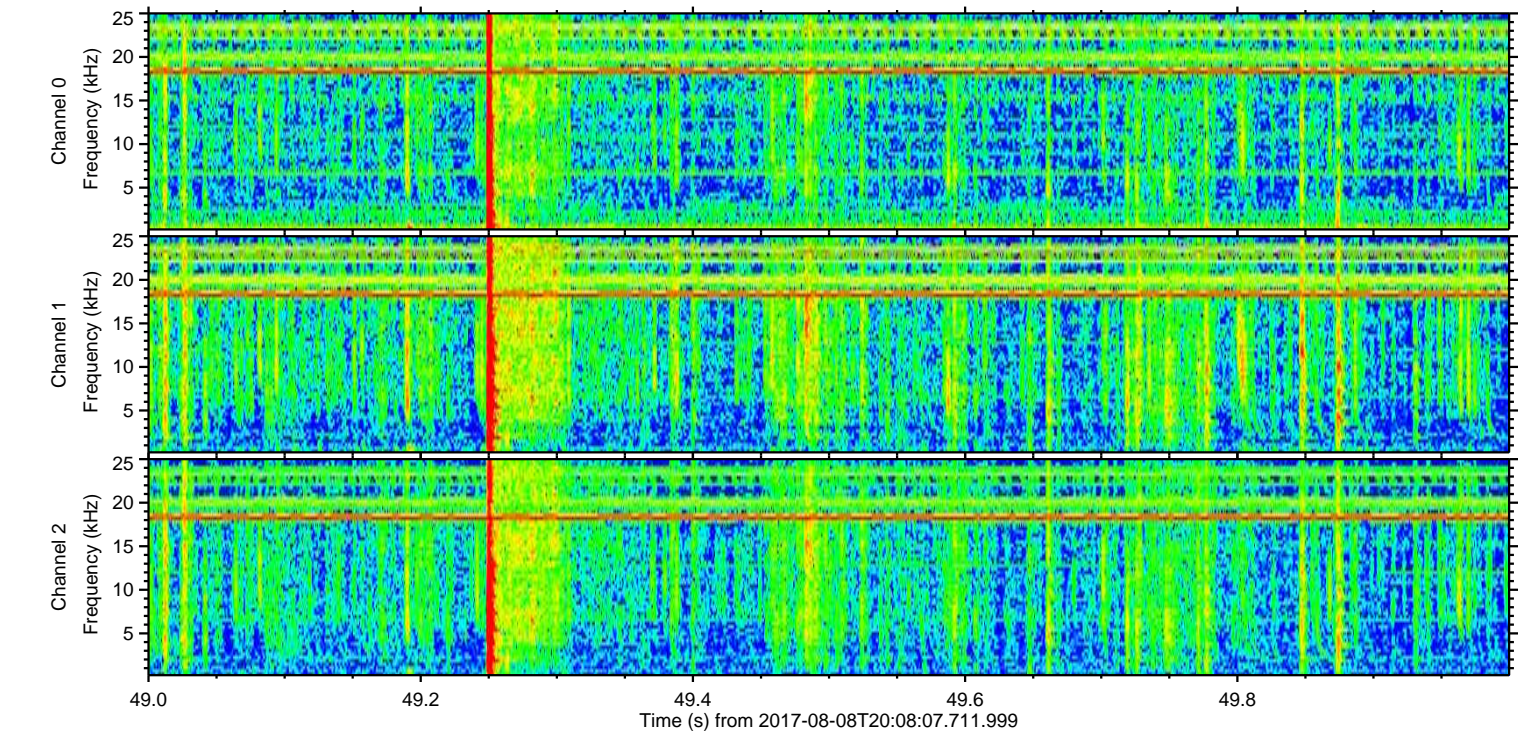
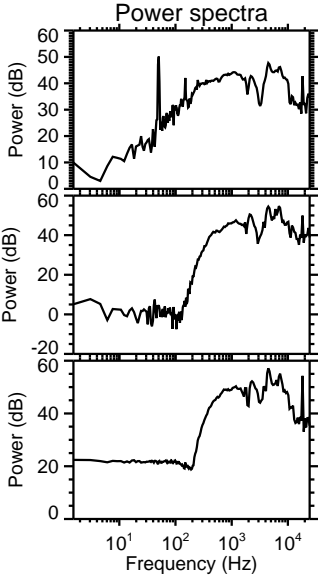
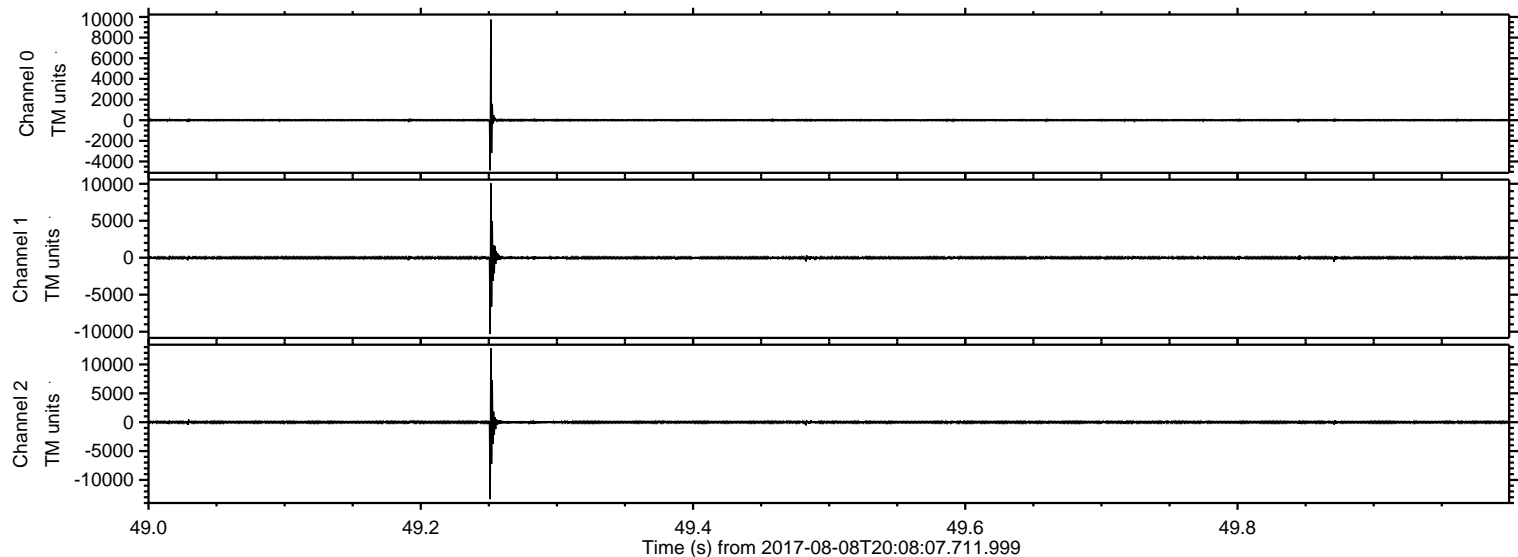

Processed Tue Aug 8 22:16:30 2017 by ELM ver.2012-10-06 from 001__elm20170808_200806__dat00.bin

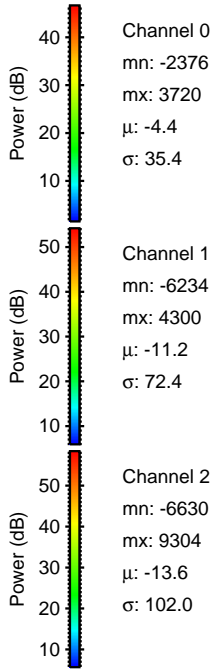
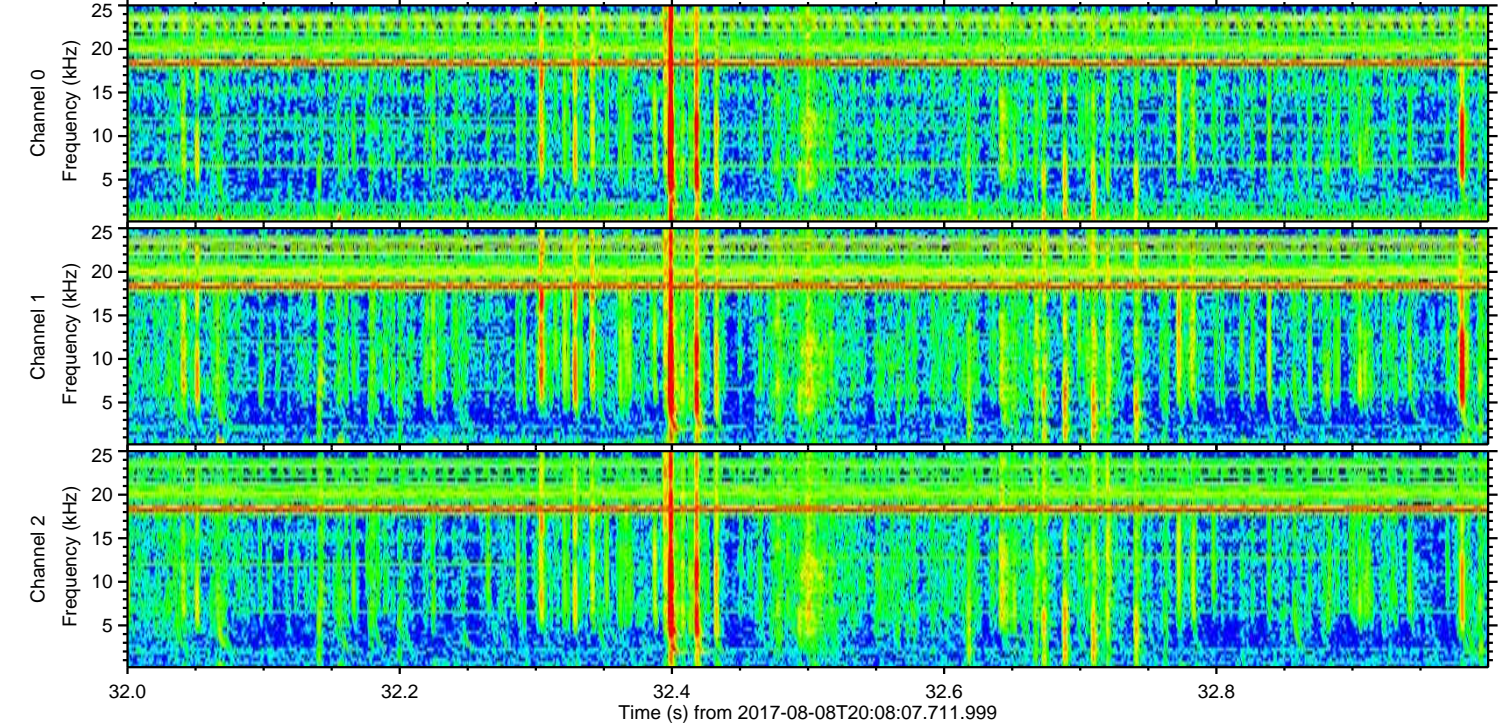
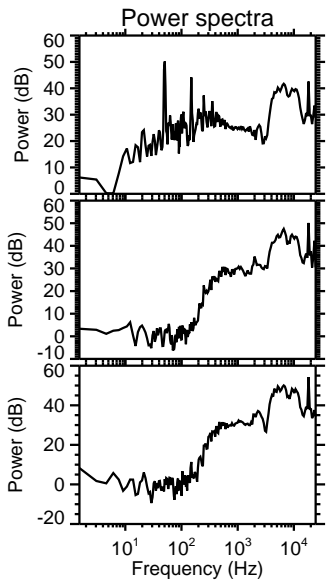
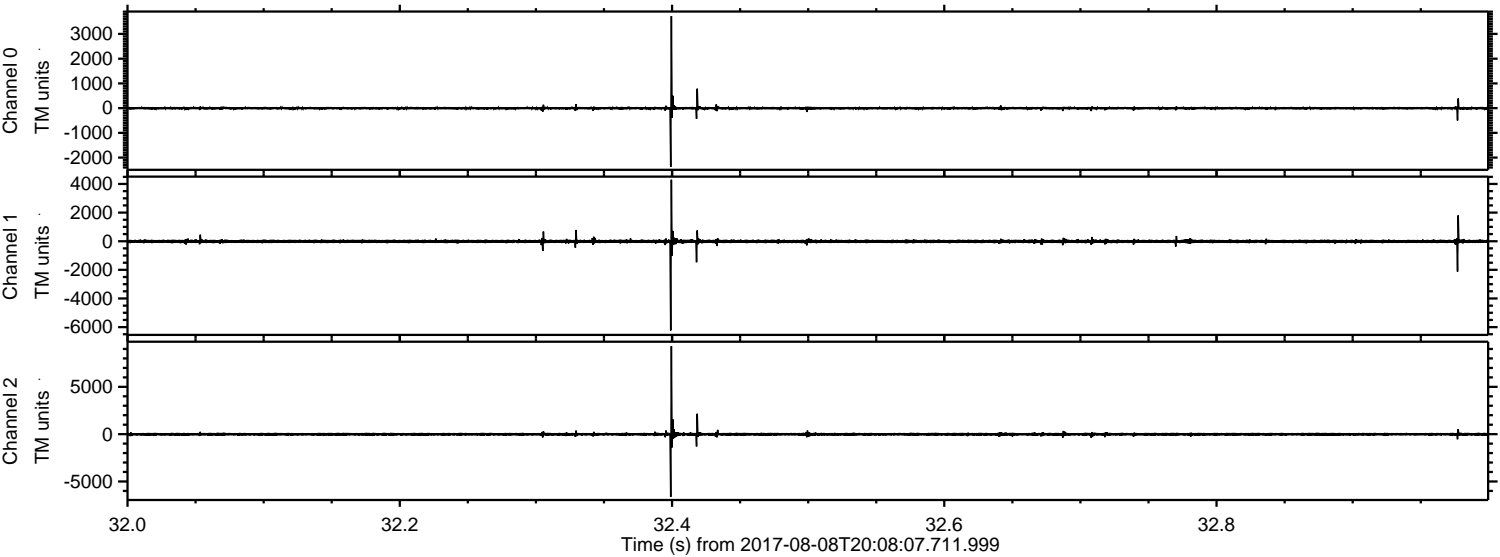

ELMAVAN 3D WAVEFORMS (Measured data sampled at 50 kHz) 51000 packets of 144 samples from 2017-08-08T20:08:07.711.999. Part 114/147

Processed Tue Aug 8 22:16:30 2017 by ELM ver.2012-10-06 from 001__elm20170808_200806__dat00.bin

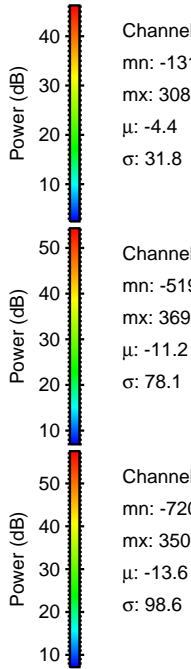
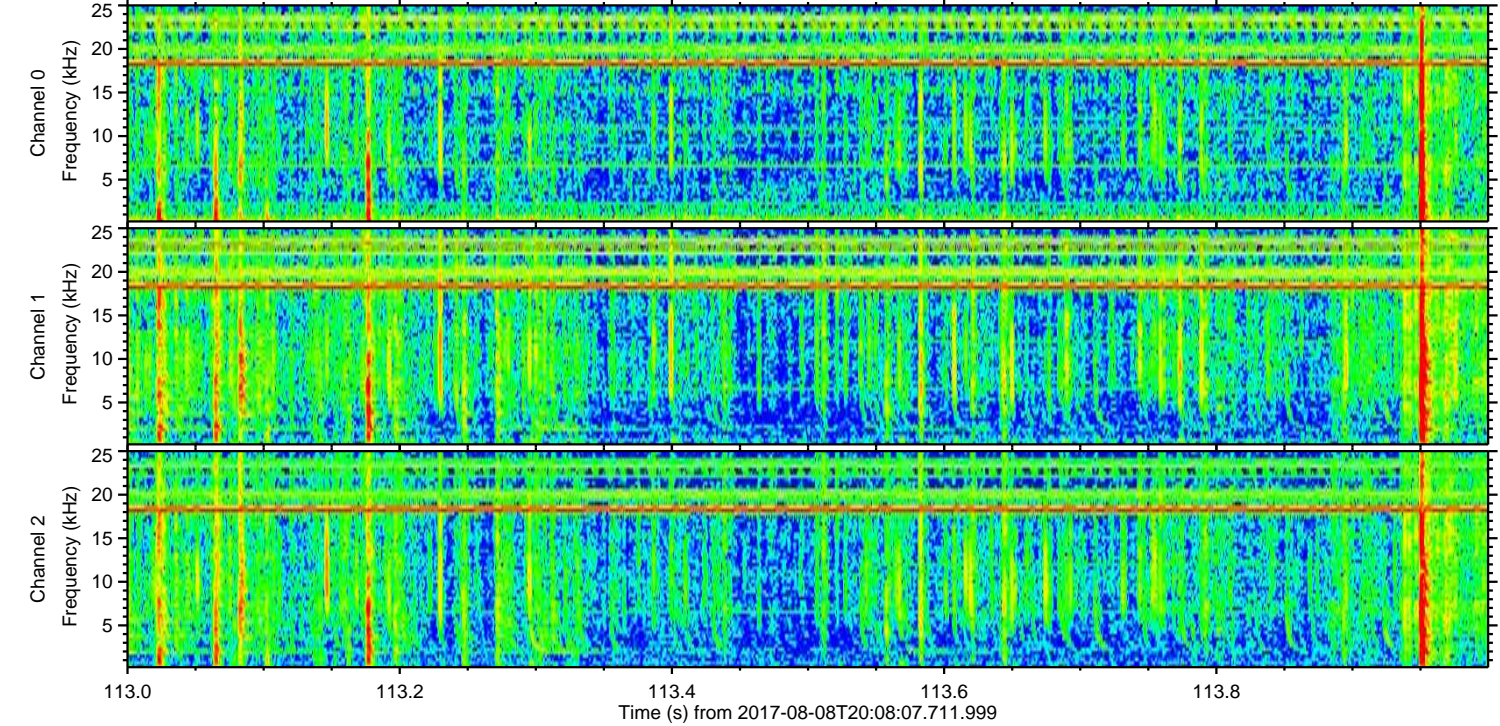
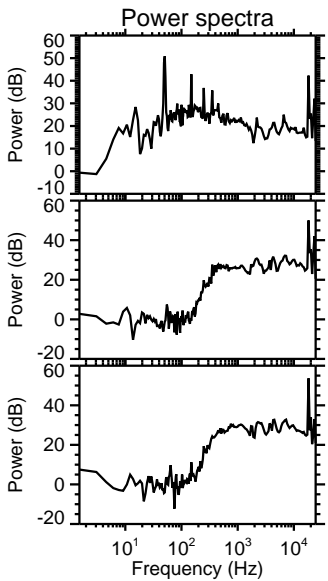
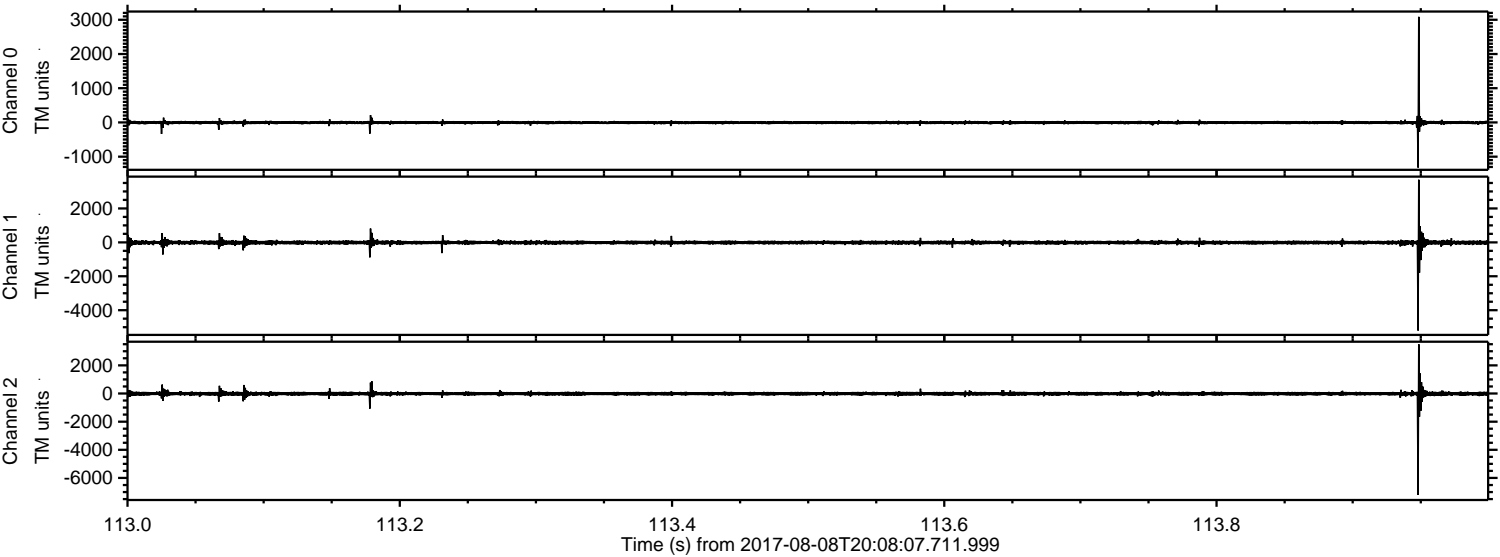

Processed Tue Aug 8 22:16:31 2017 by ELM ver.2012-10-06 from 001__elm20170808_200806__dat00.bin

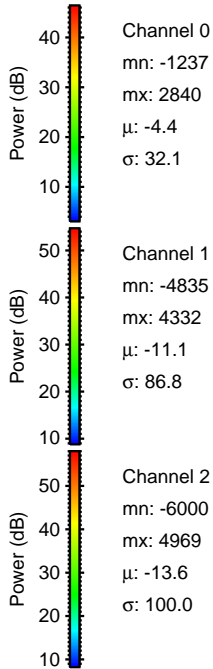
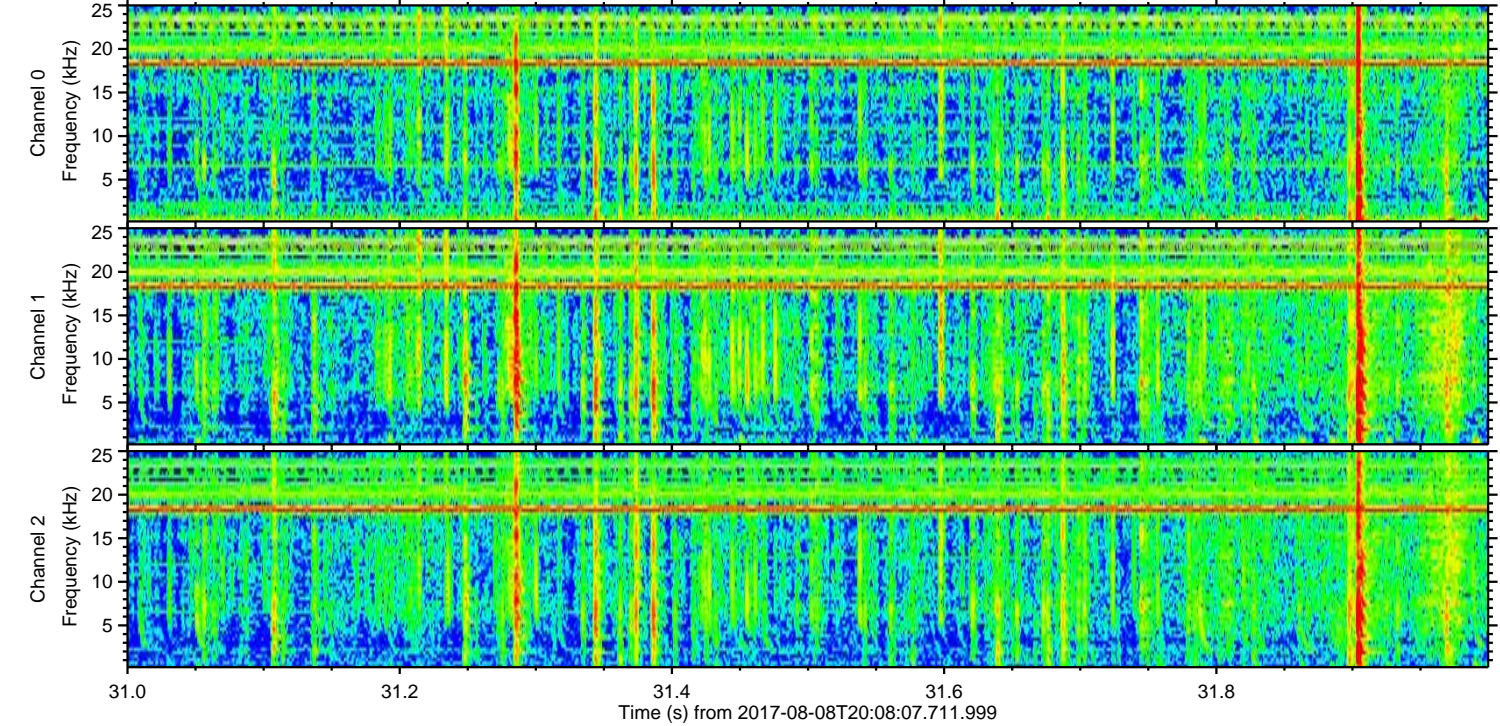
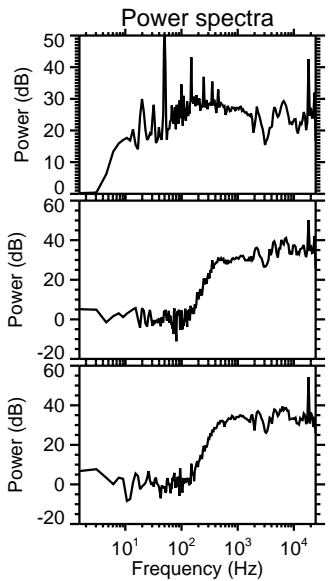
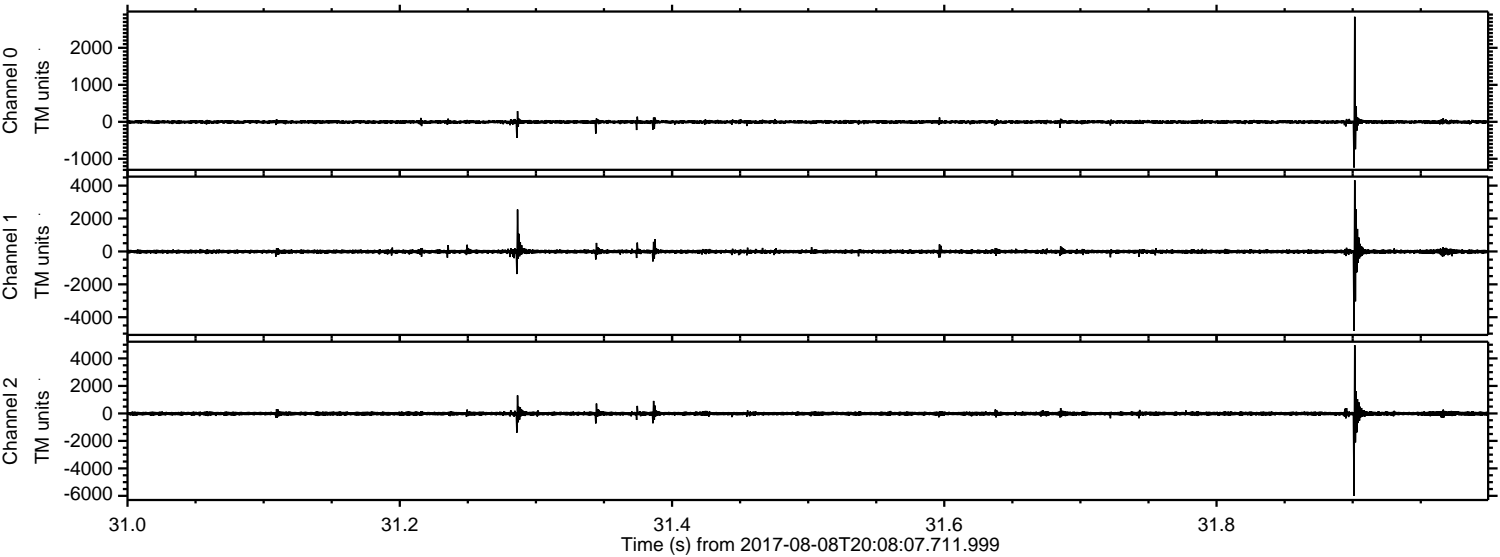

Processed Tue Aug 8 22:16:31 2017 by ELM ver.2012-10-06 from 001__elm20170808_200806__dat00.bin

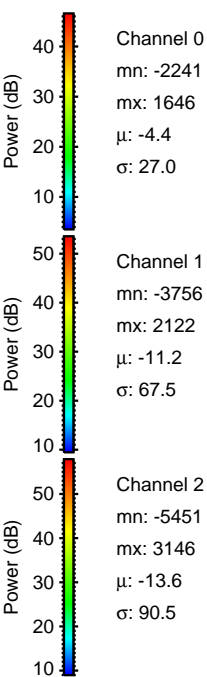
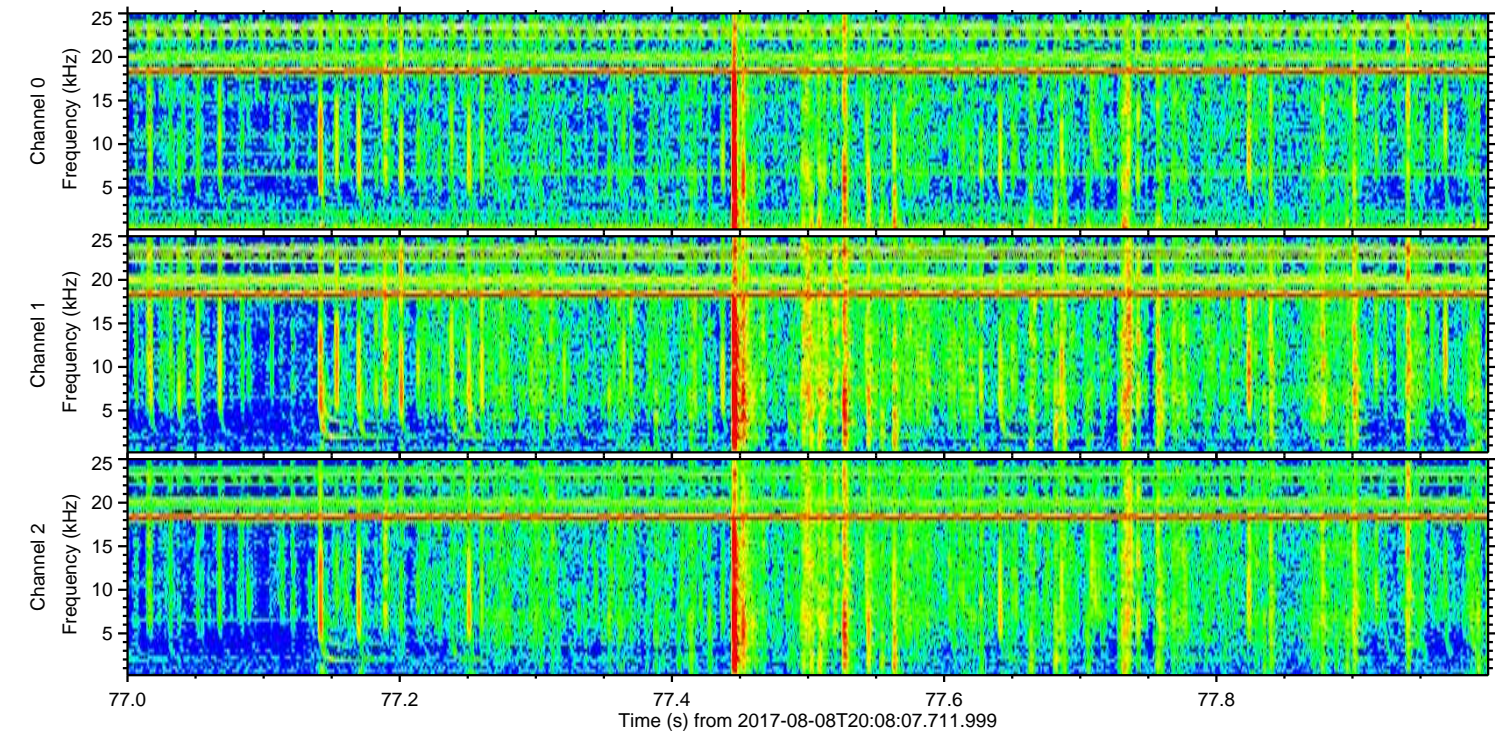
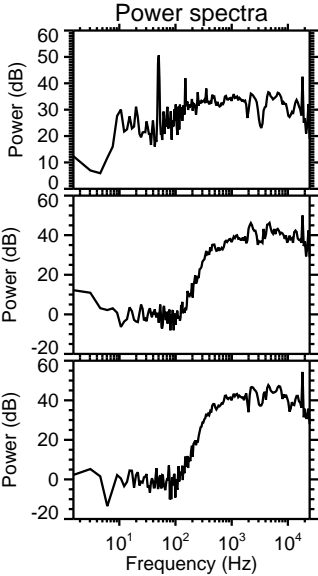
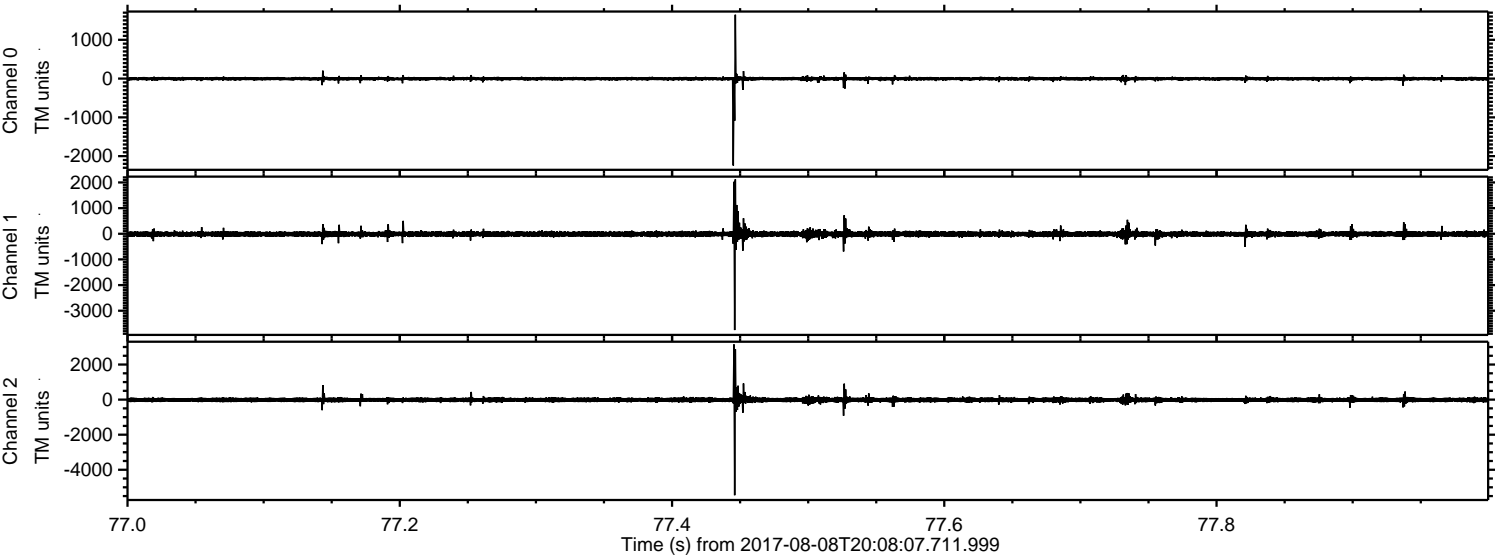

ELMAVAN 3D WAVEFORMS (Measured data sampled at 50 kHz) 51000 packets of 144 samples from 2017-08-08T20:08:07.711.999. Part 7/147

Processed Tue Aug 8 22:16:32 2017 by ELM ver.2012-10-06 from 001__elm20170808_200806__dat00.bin

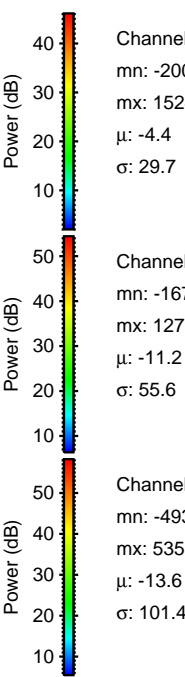
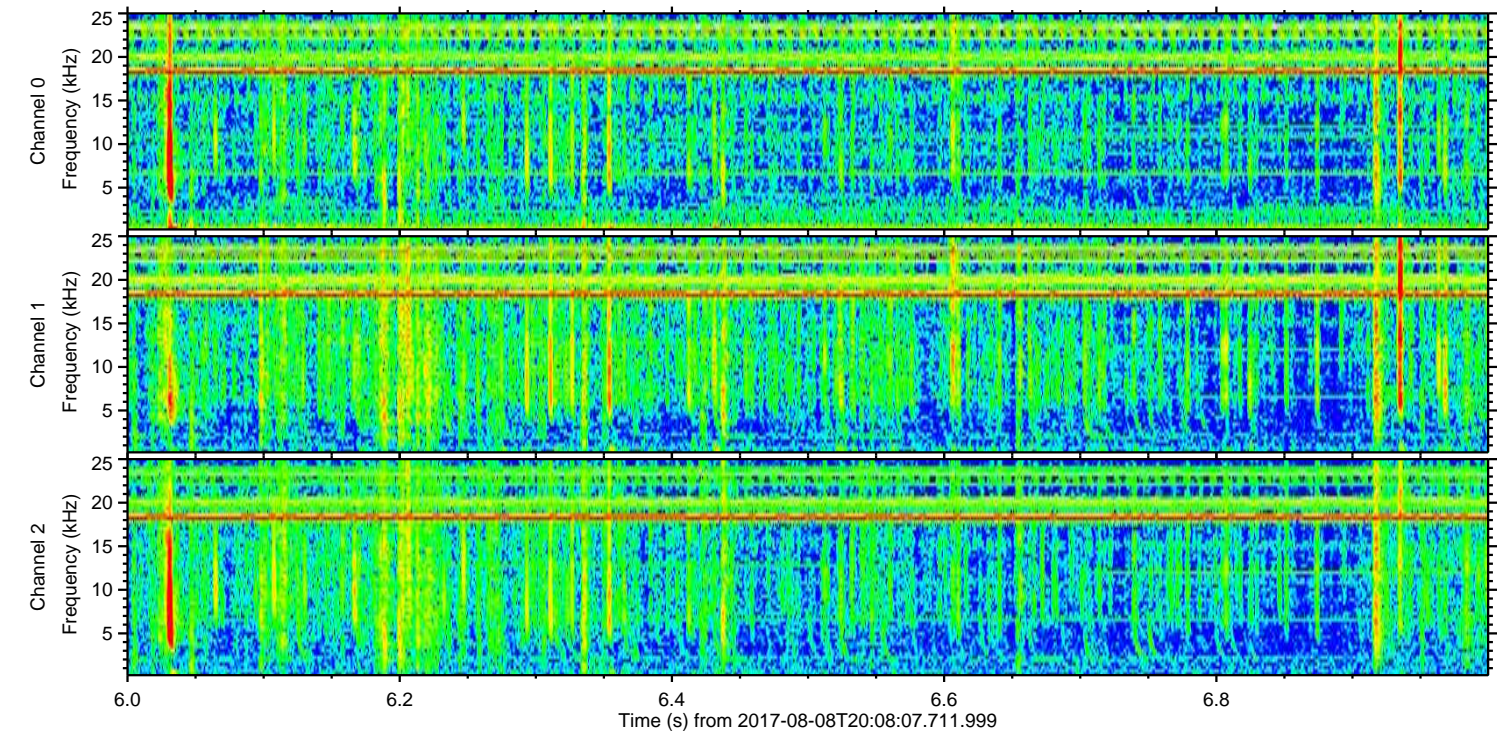
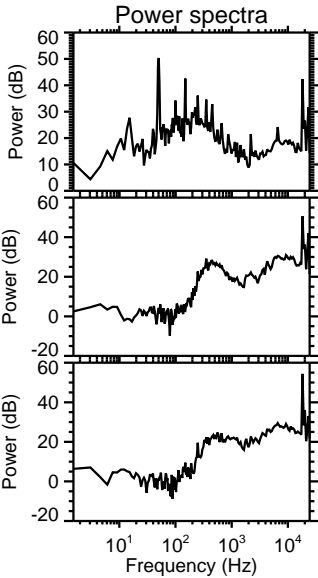
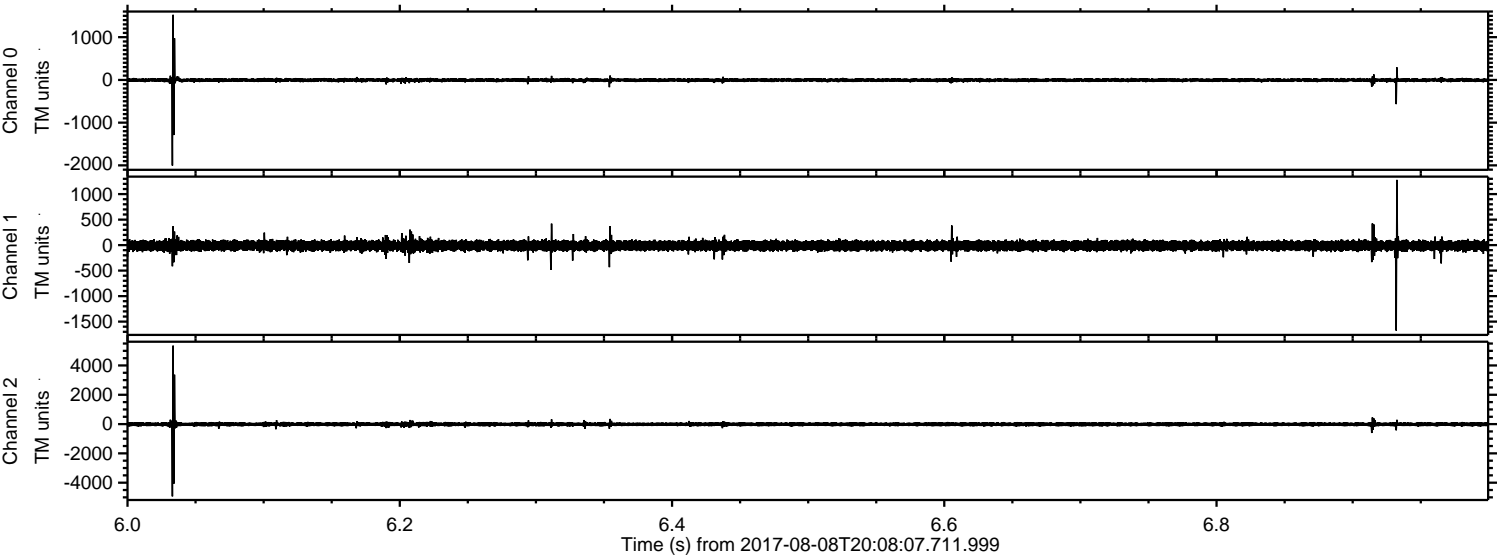

Channel 0
mn: -2004
mx: 1524
 μ : -4.4
 σ : 29.7

Channel 1
mn: -1677
mx: 1279
 μ : -11.2
 σ : 55.6

Channel 2
mn: -4936
mx: 5355
 μ : -13.6
 σ : 101.4

Processed Tue Aug 8 22:16:33 2017 by ELM ver.2012-10-06 from 001__elm20170808_200806__dat00.bin

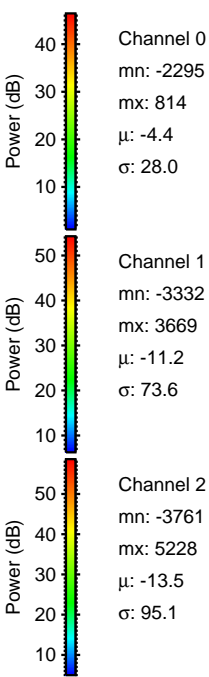
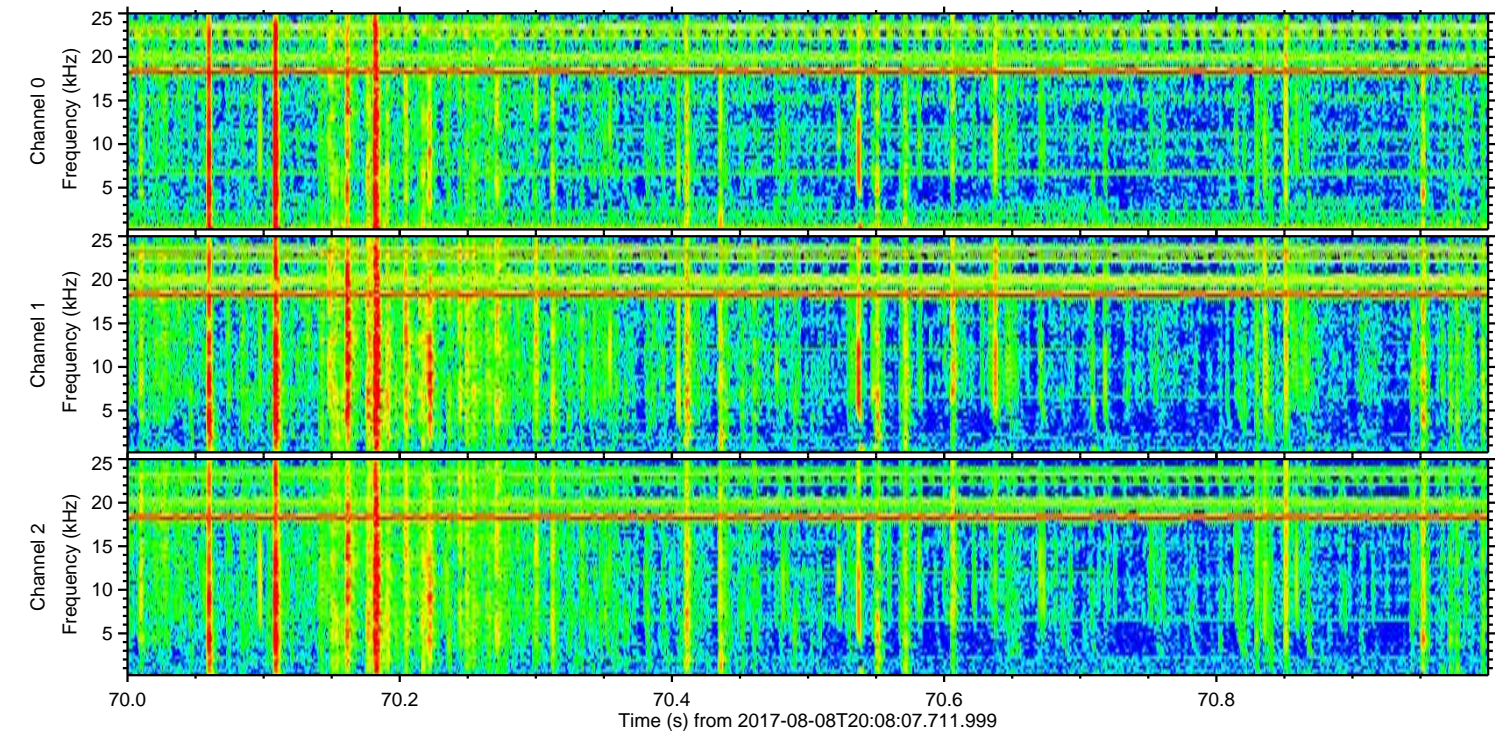
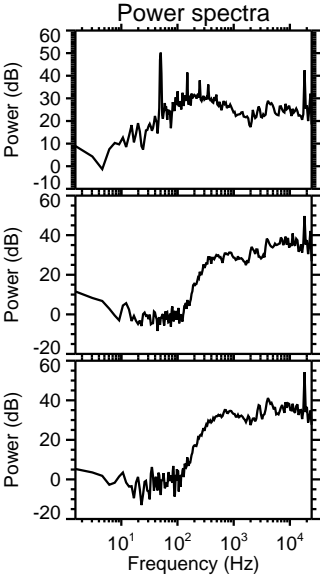
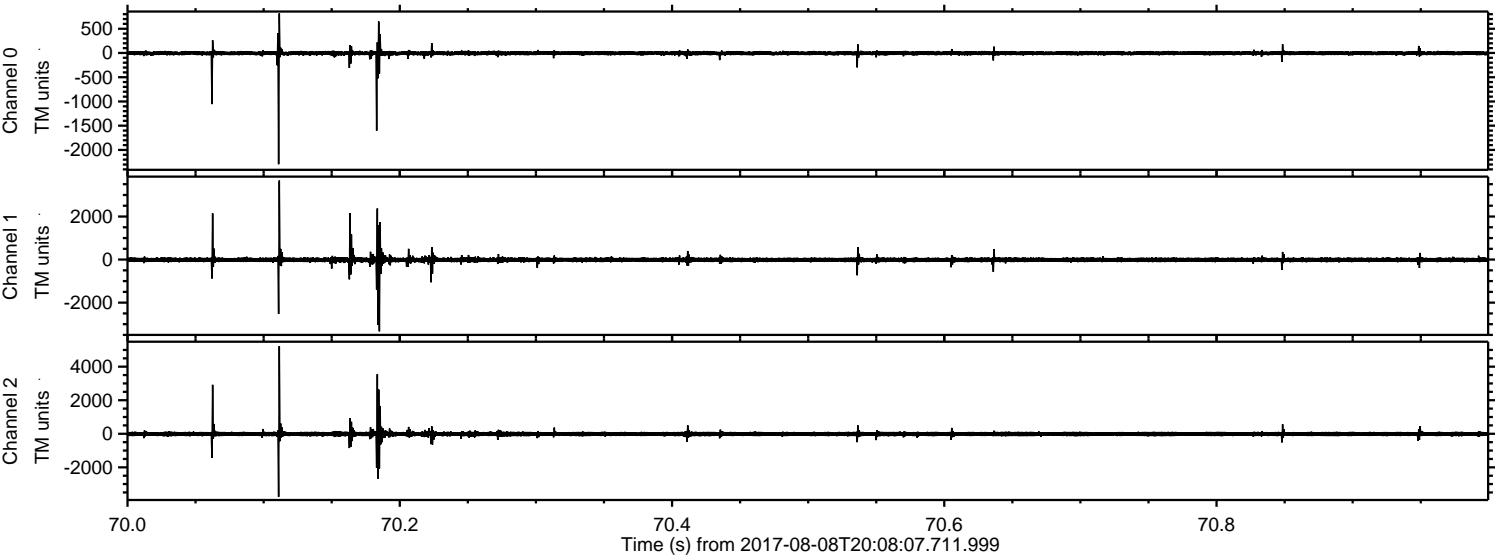

Processed Tue Aug 8 22:16:33 2017 by ELM ver.2012-10-06 from 001__elm20170808_200806__dat00.bin

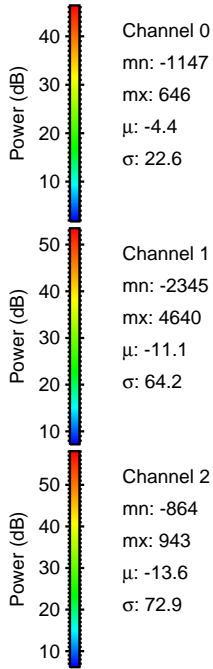
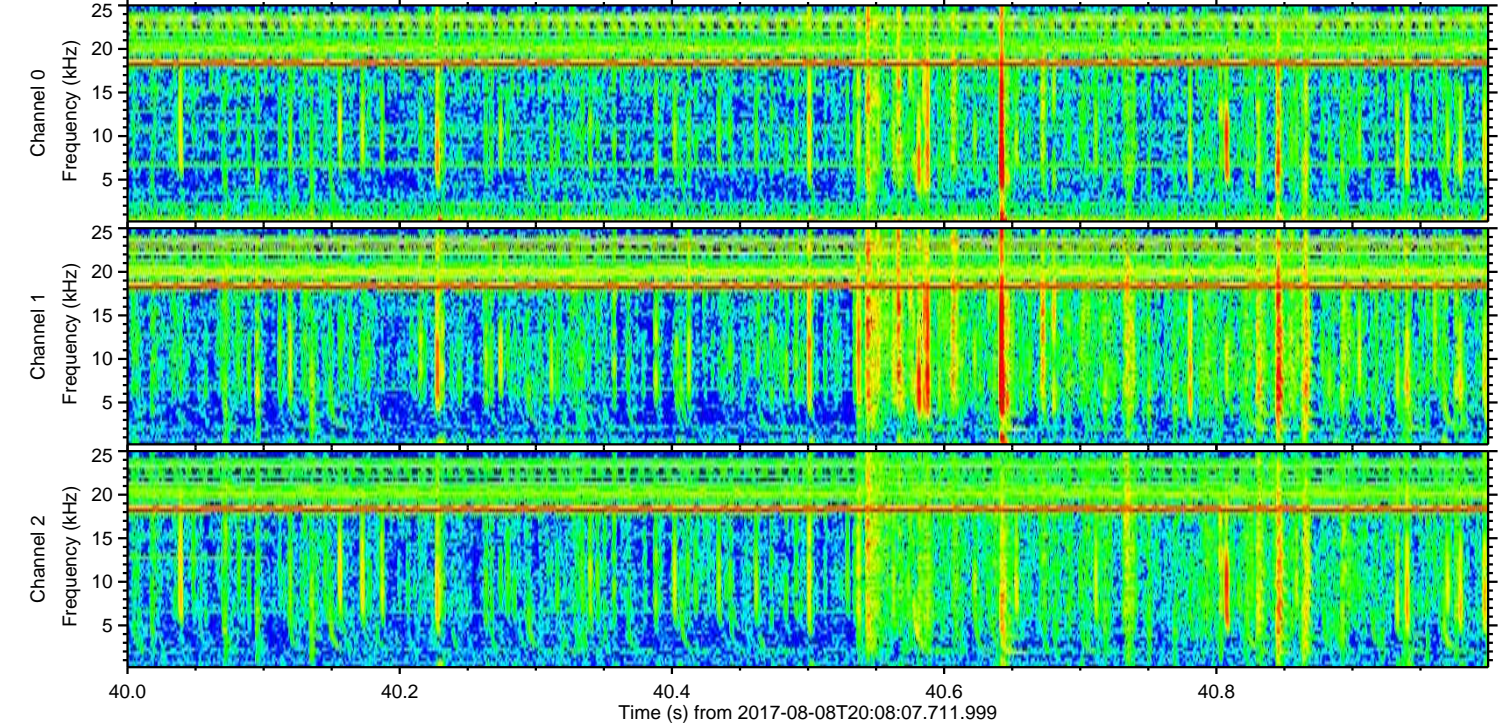
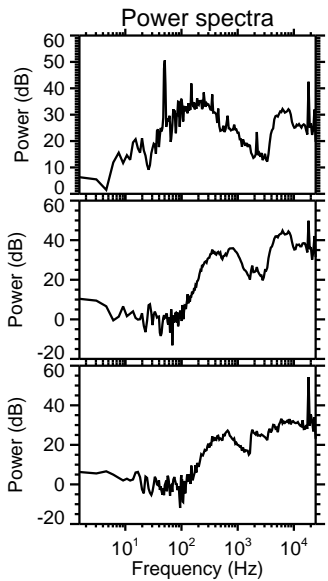
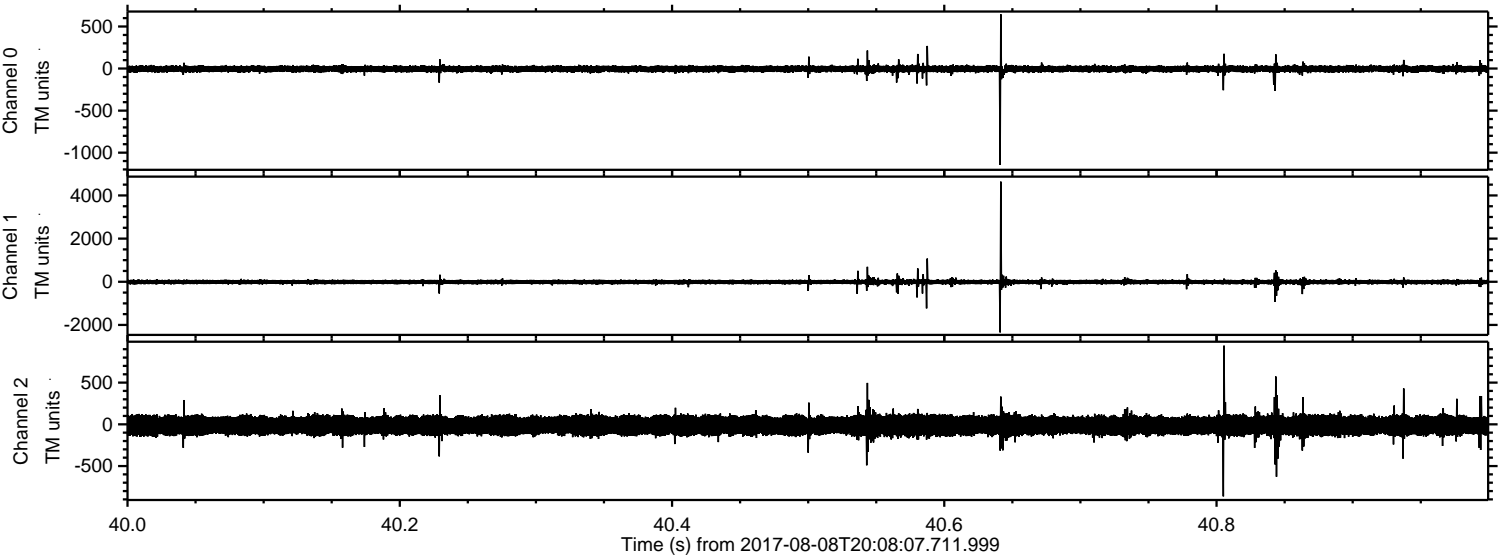

Processed Tue Aug 8 22:16:34 2017 by ELM ver.2012-10-06 from 001__elm20170808_200806__dat00.bin

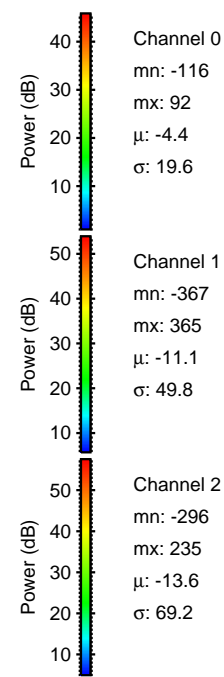
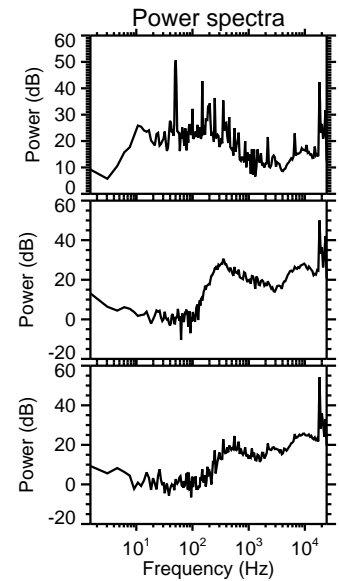
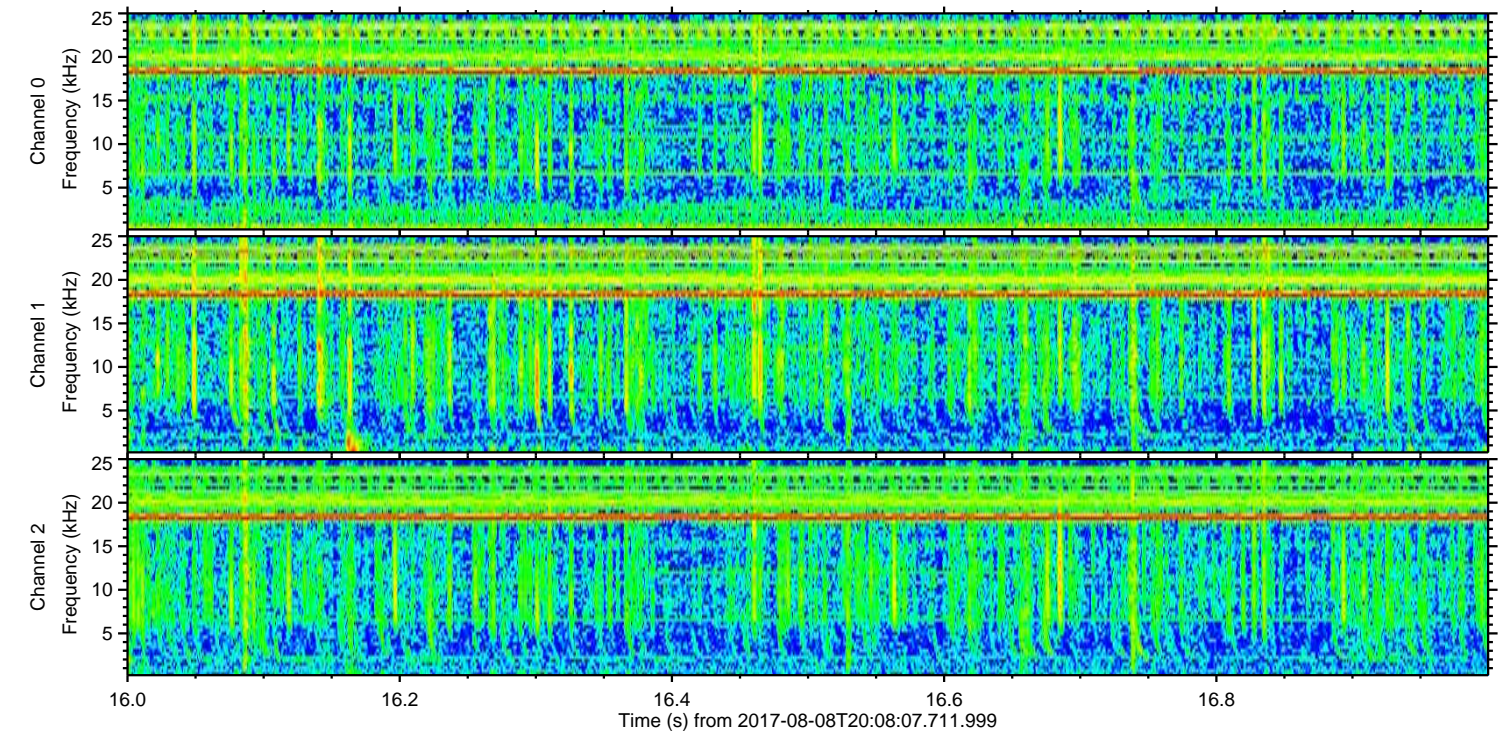
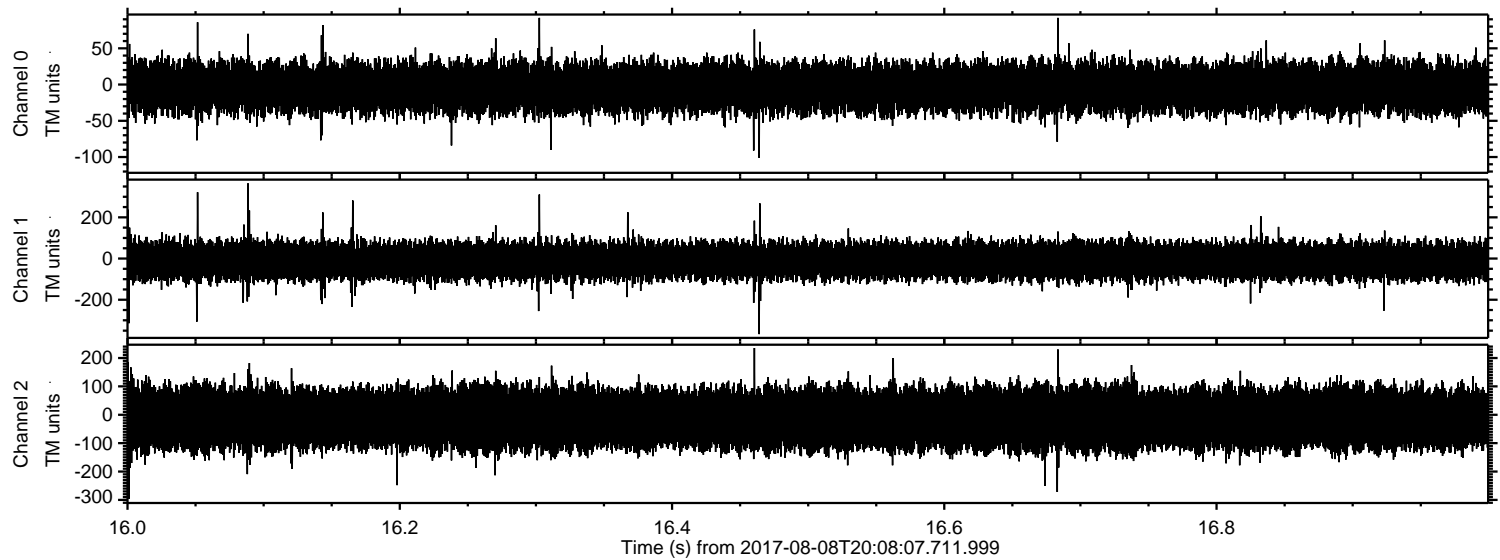

Channel 0
mn: -116
mx: 92
 μ : -4.4
 σ : 19.6

Channel 1
mn: -367
mx: 365
 μ : -11.1
 σ : 49.8

Channel 2
mn: -296
mx: 235
 μ : -13.6
 σ : 69.2