

ELMAVAN 3D WAVEFORMS (Measured data sampled at 50 kHz) 50998 packets of 144 samples from 2017-08-08T16:57:59.977.999.

Processed Tue Aug 8 19:05:50 2017 by ELM ver.2012-10-06 from 001__elm20170808_165758__dat00.bin

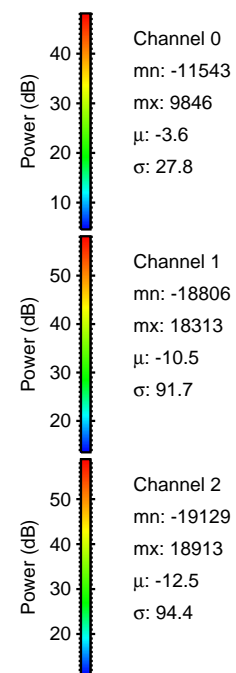
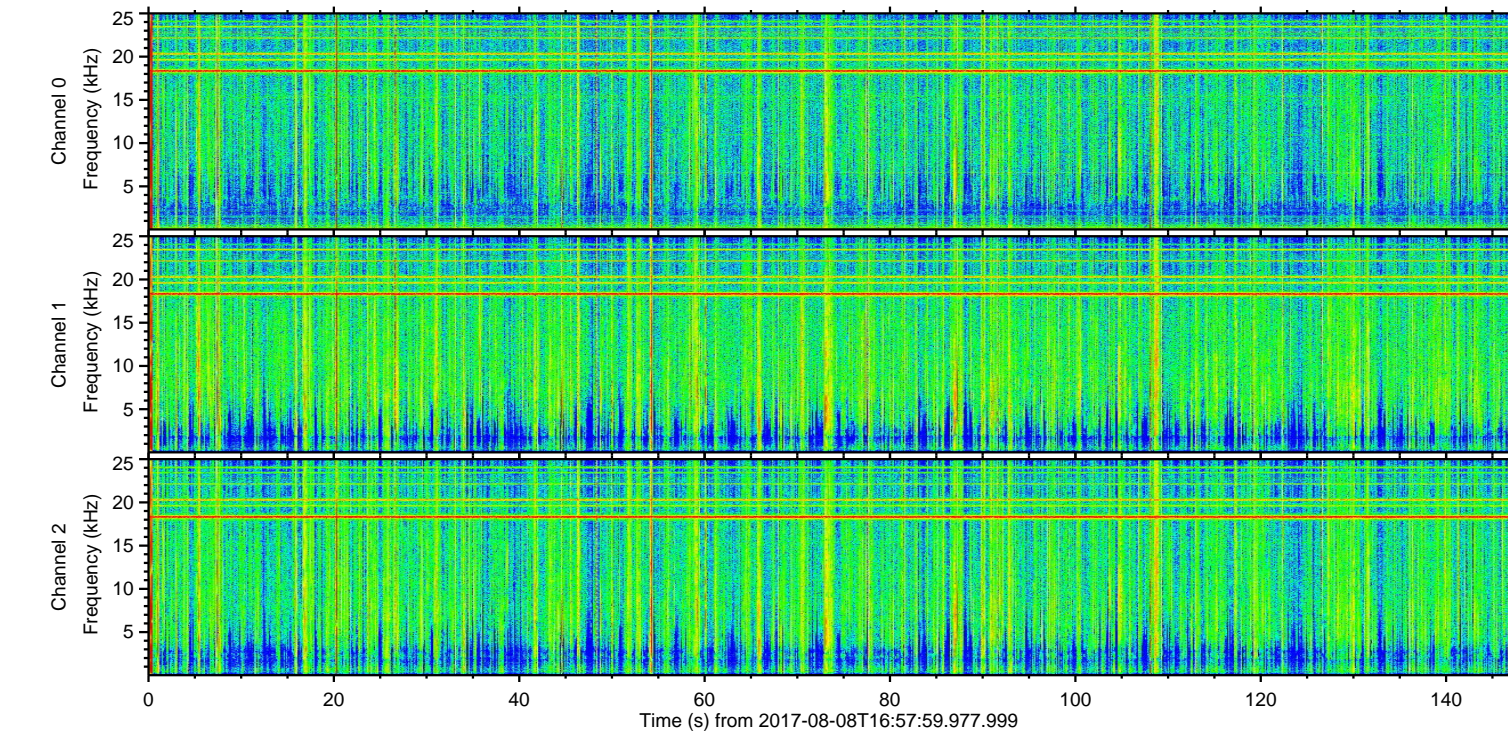
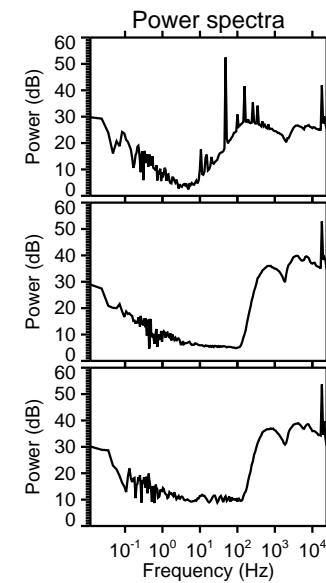
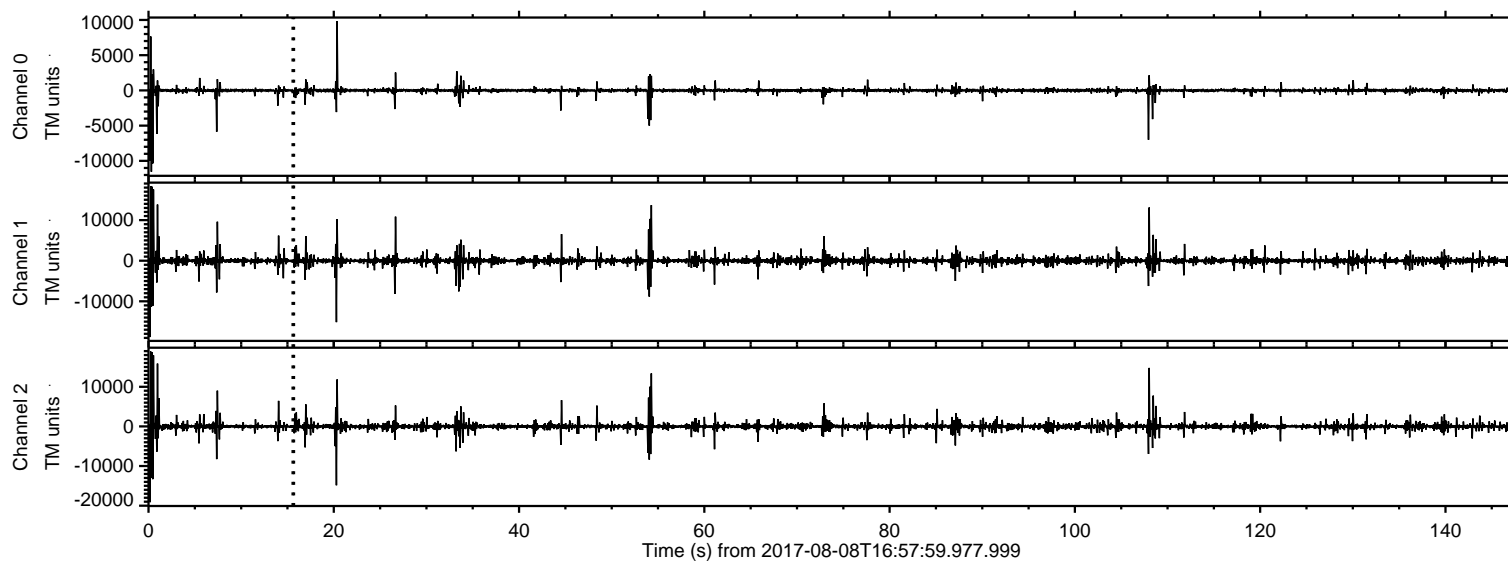

ELMAVAN 3D WAVEFORMS (Measured data sampled at 50 kHz) 50998 packets of 144 samples from 2017-08-08T16:57:59.977.999. Part 1/147

Processed Tue Aug 8 19:05:59 2017 by ELM ver.2012-10-06 from 001__elm20170808_165758__dat00.bin

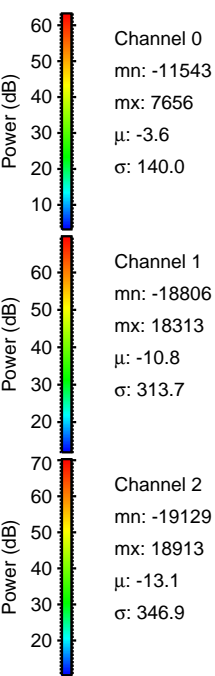
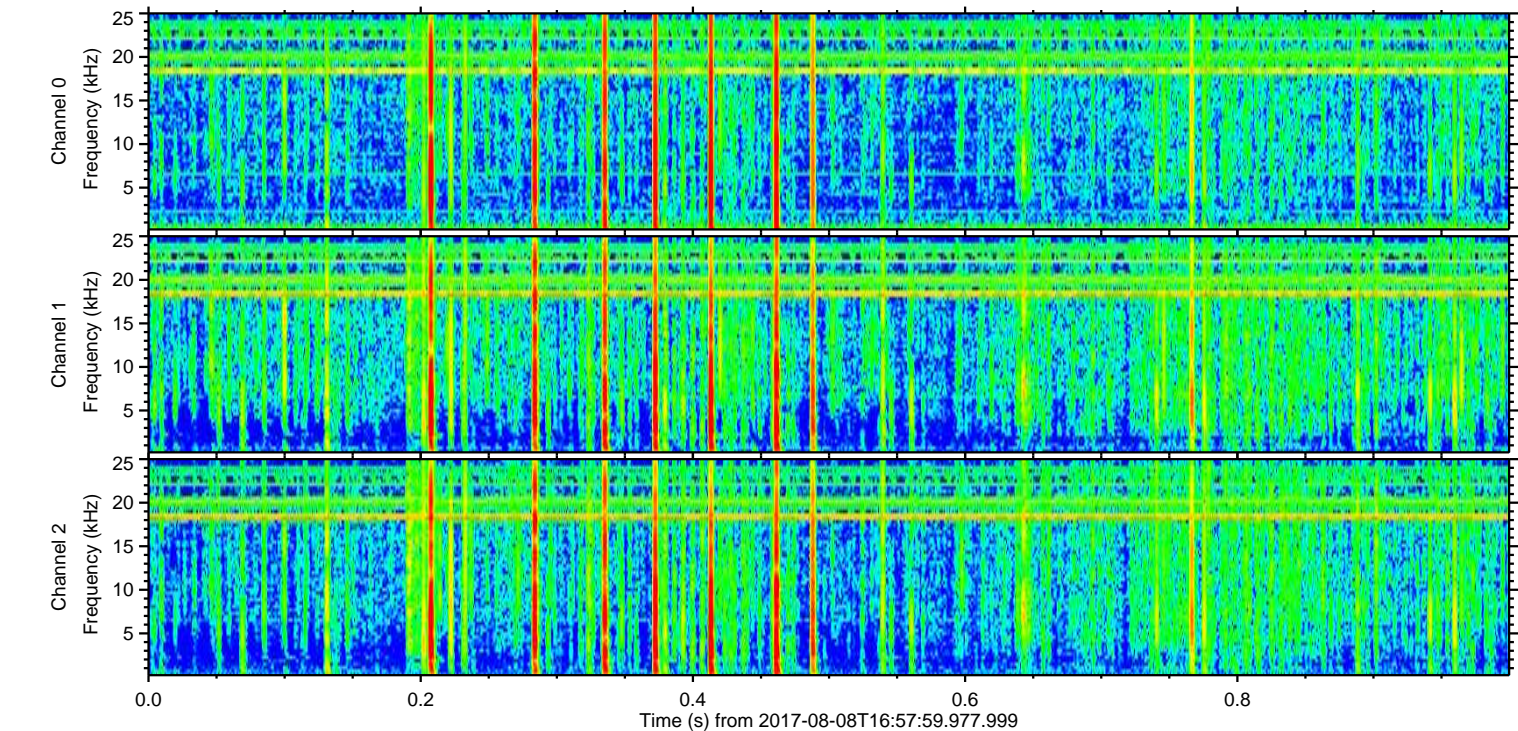
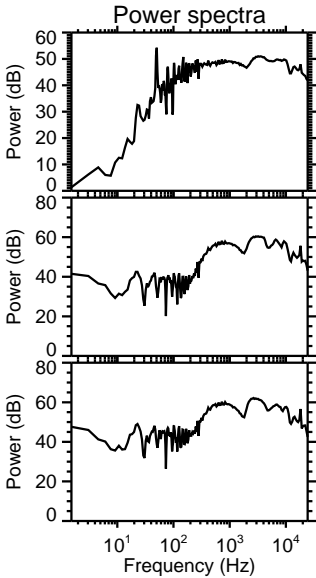
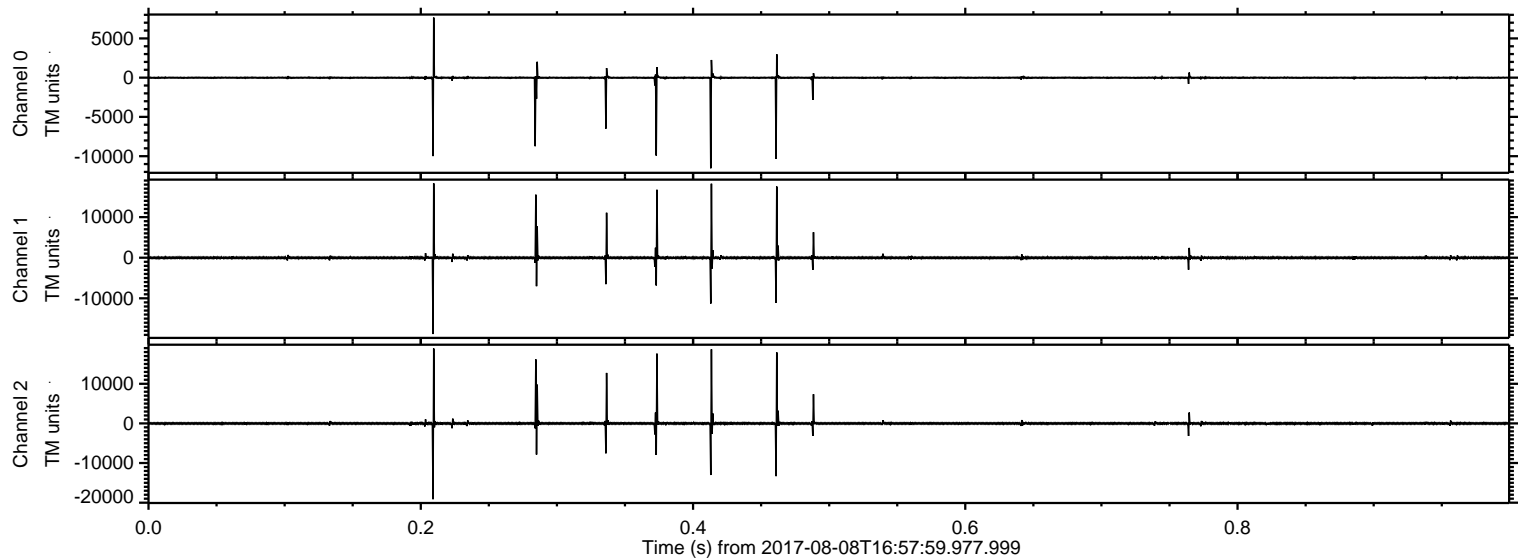

Processed Tue Aug 8 19:05:59 2017 by ELM ver.2012-10-06 from 001__elm20170808_165758__dat00.bin

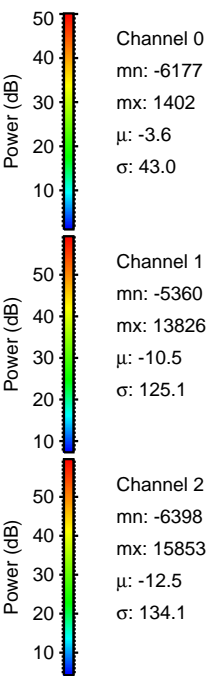
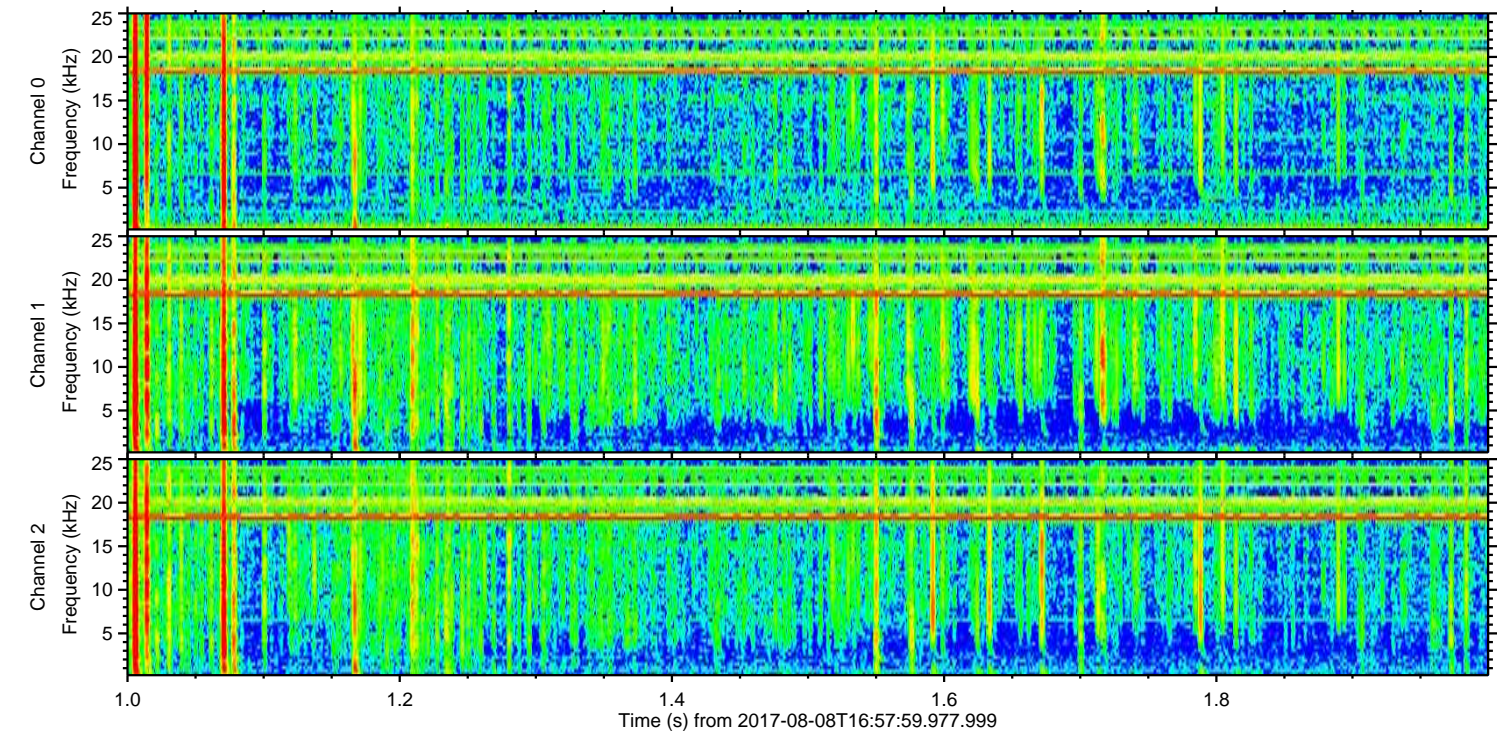
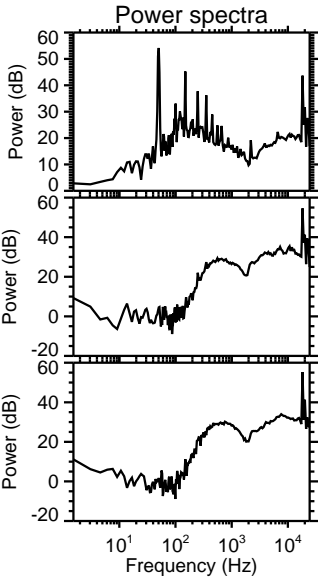
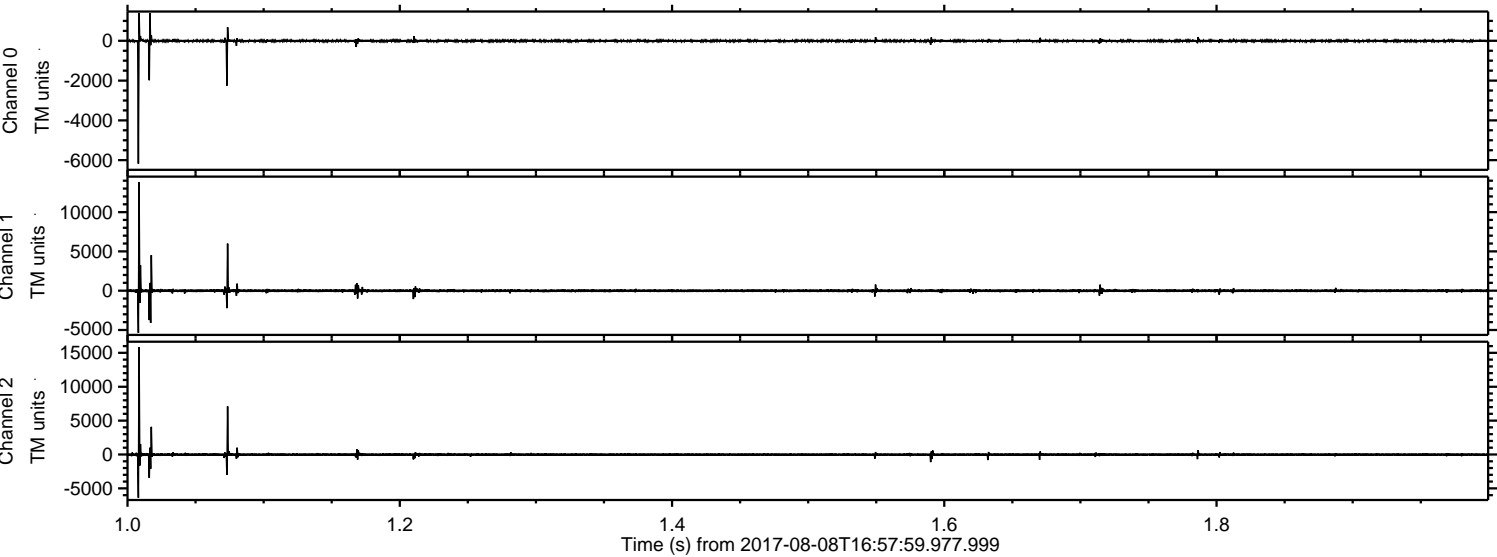

Processed Tue Aug 8 19:06:00 2017 by ELM ver.2012-10-06 from 001__elm20170808_165758__dat00.bin

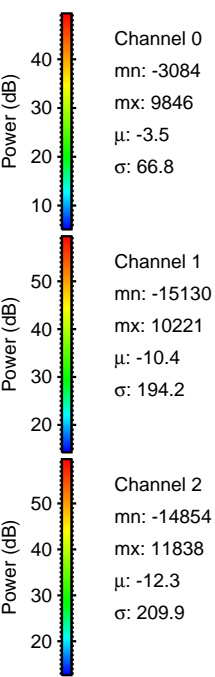
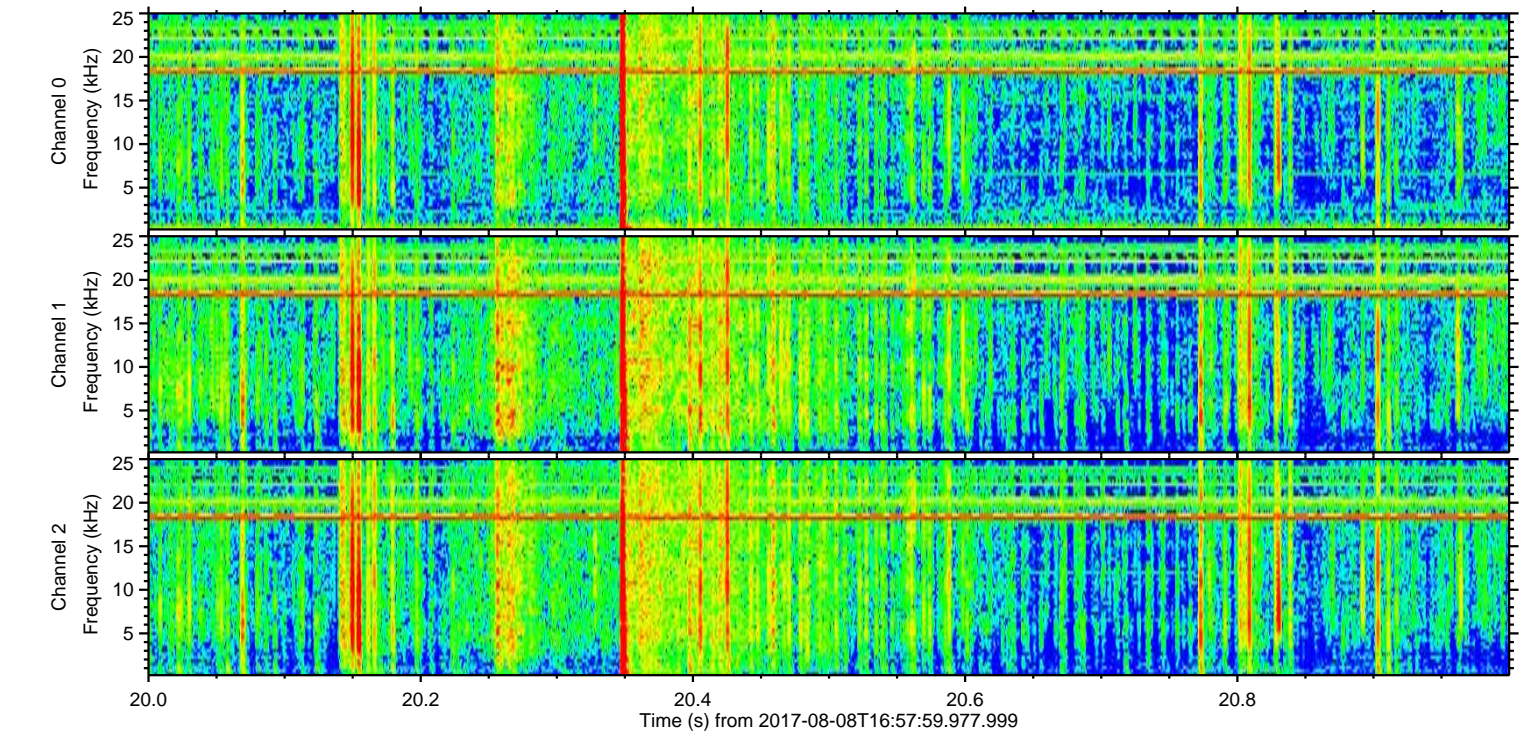
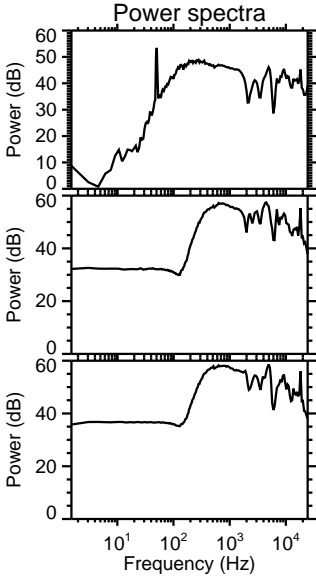
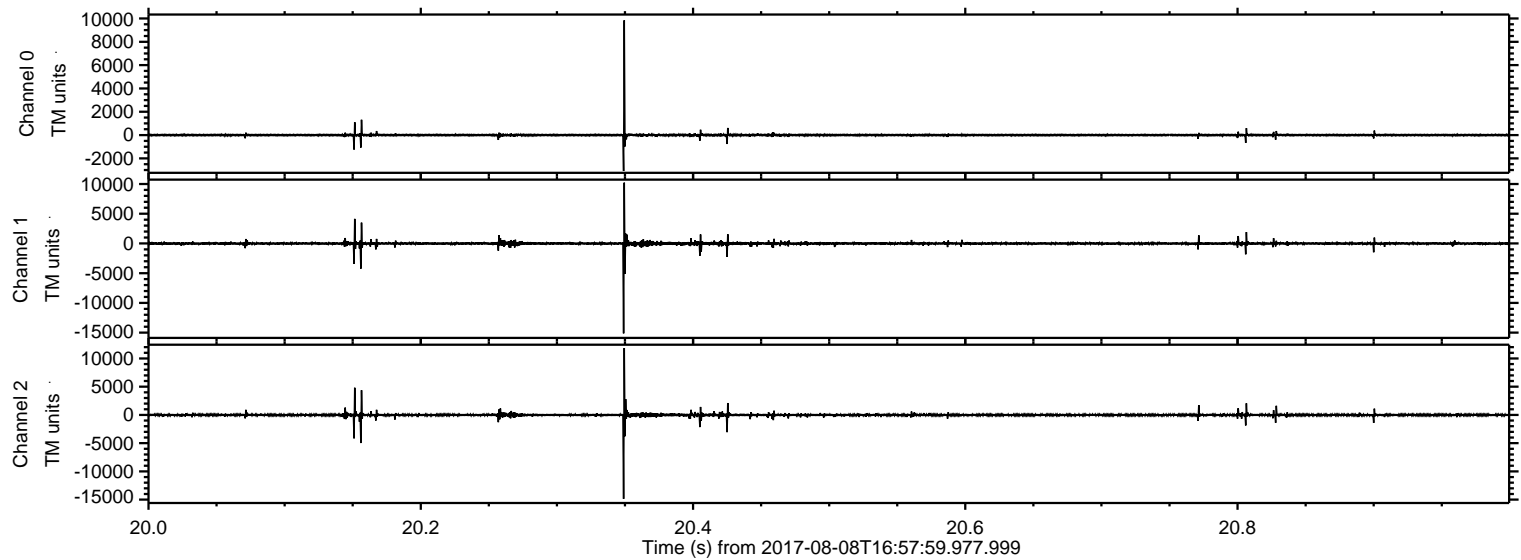

ELMAVAN 3D WAVEFORMS (Measured data sampled at 50 kHz) 50998 packets of 144 samples from 2017-08-08T16:57:59.977.999. Part 109/147

Processed Tue Aug 8 19:06:01 2017 by ELM ver.2012-10-06 from 001__elm20170808_165758__dat00.bin

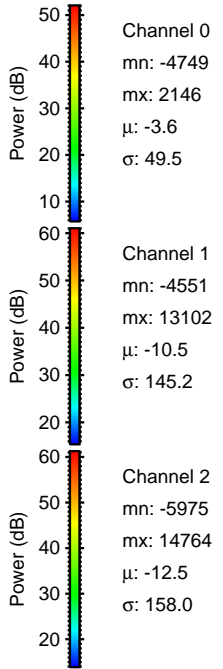
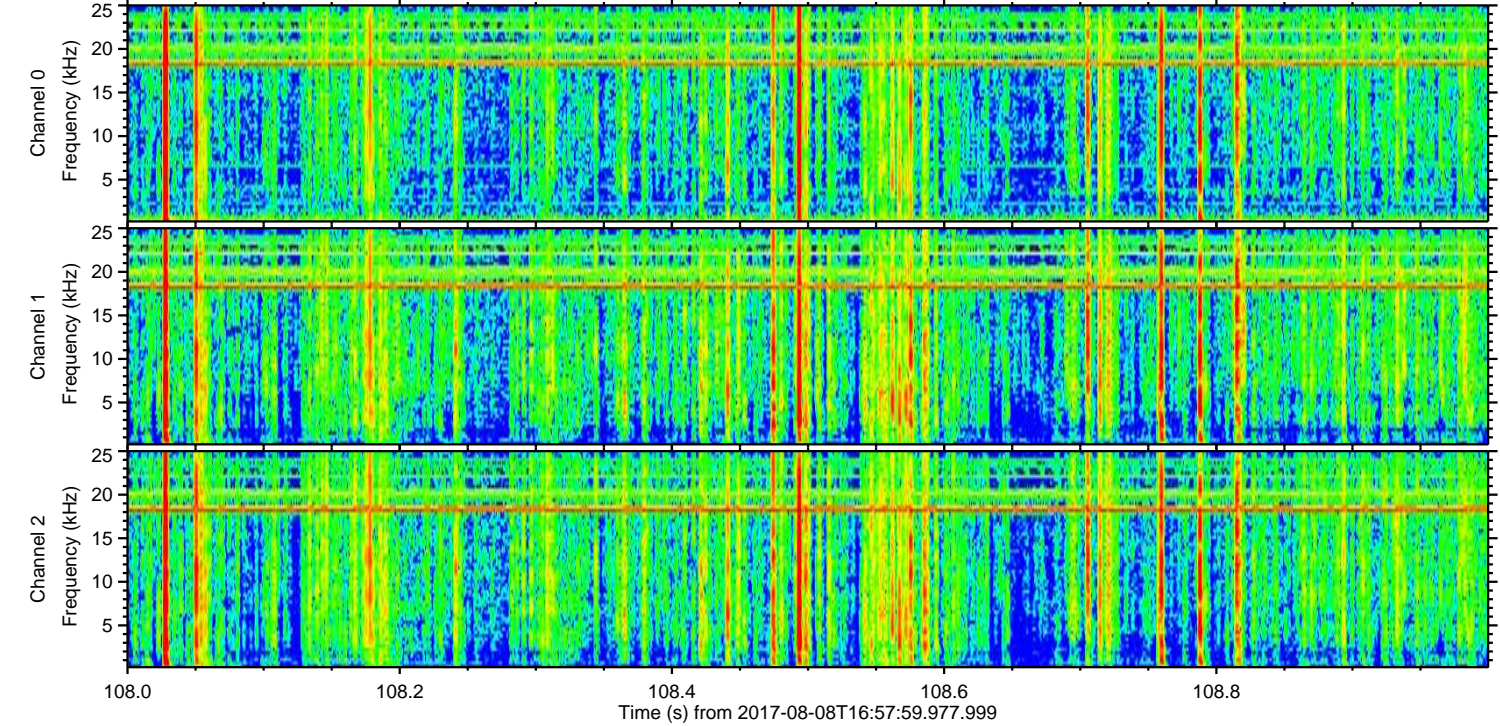
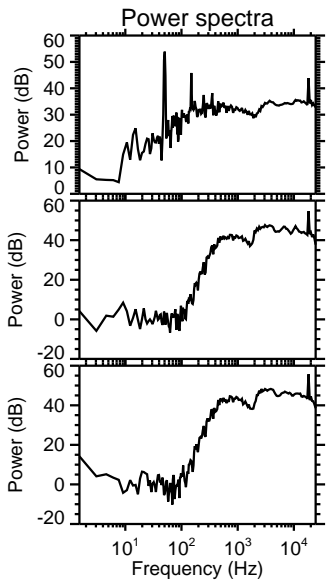
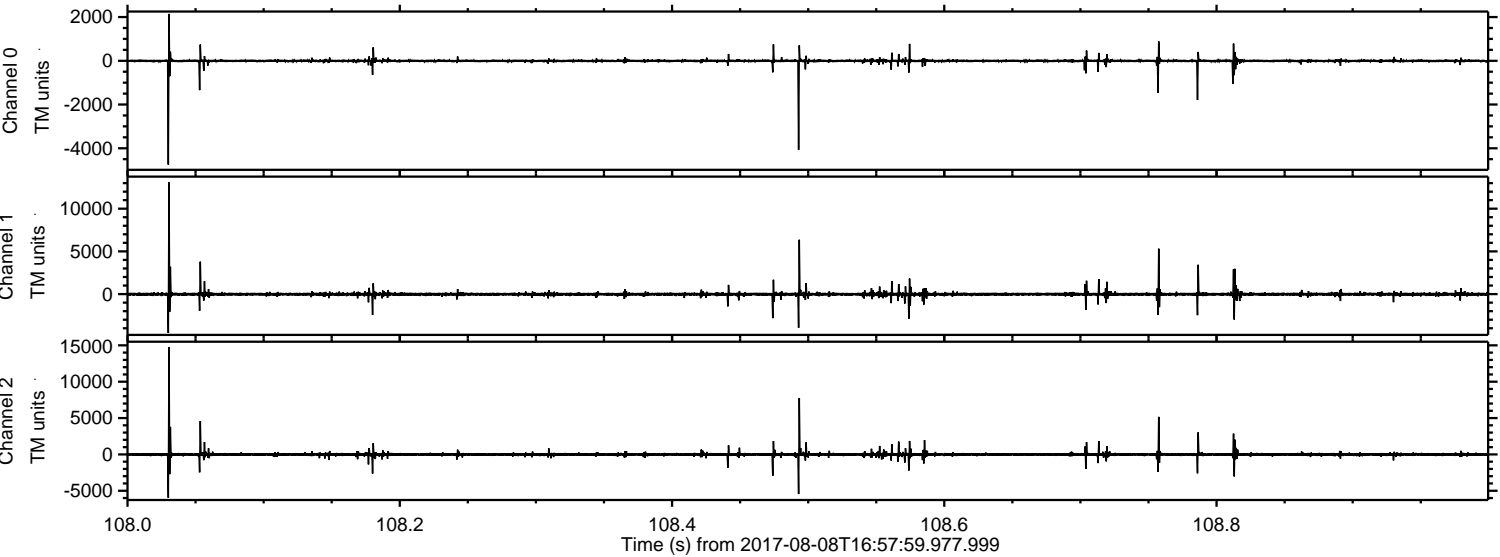

Processed Tue Aug 8 19:06:02 2017 by ELM ver.2012-10-06 from 001__elm20170808_165758__dat00.bin

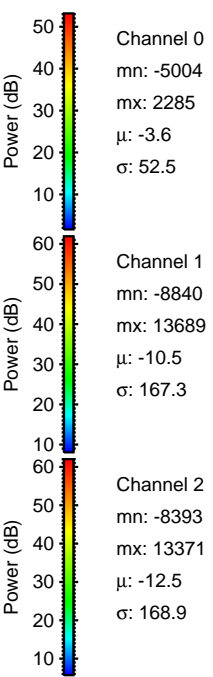
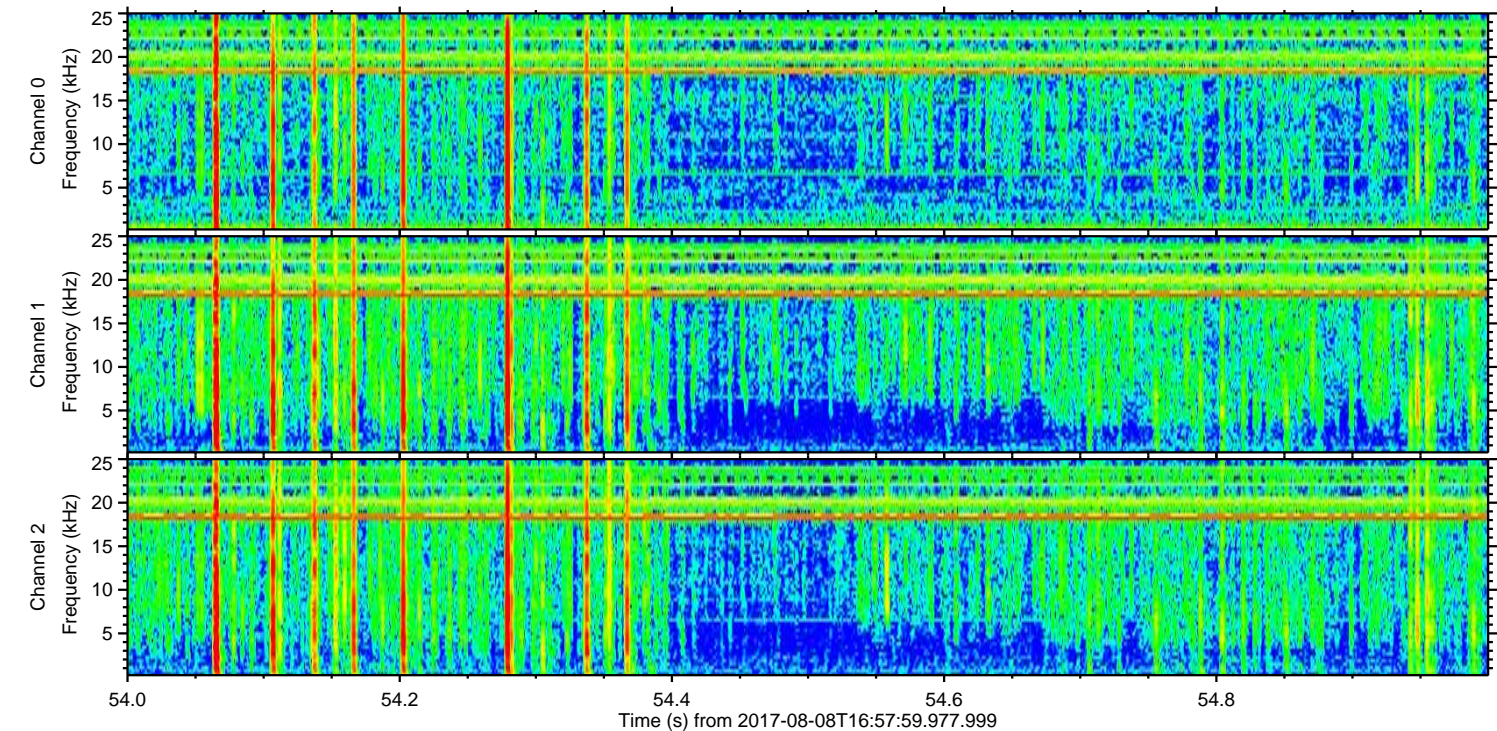
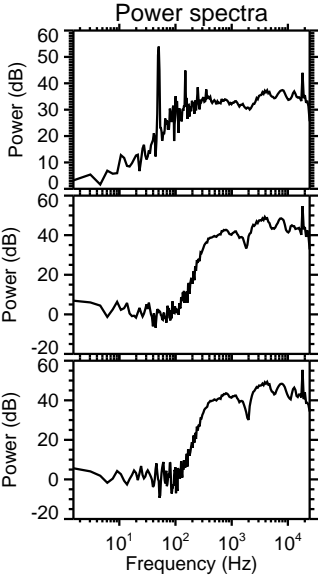
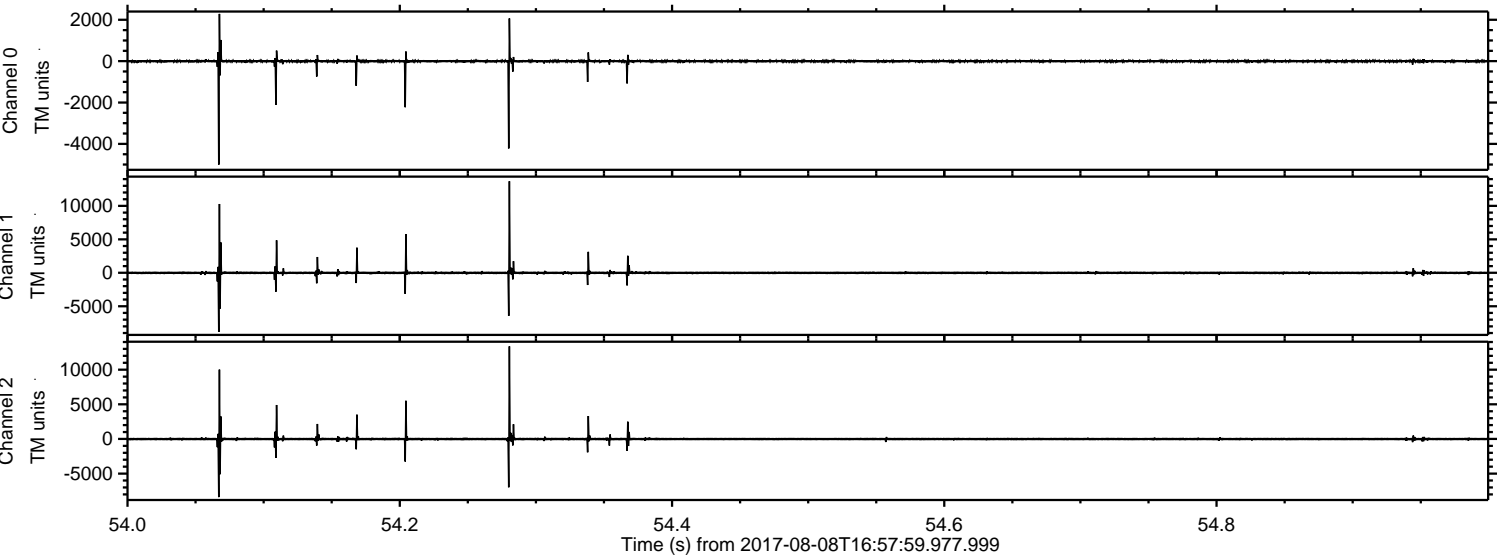

ELMAVAN 3D WAVEFORMS (Measured data sampled at 50 kHz) 50998 packets of 144 samples from 2017-08-08T16:57:59.977.999. Part 27/147

Processed Tue Aug 8 19:06:02 2017 by ELM ver.2012-10-06 from 001__elm20170808_165758__dat00.bin

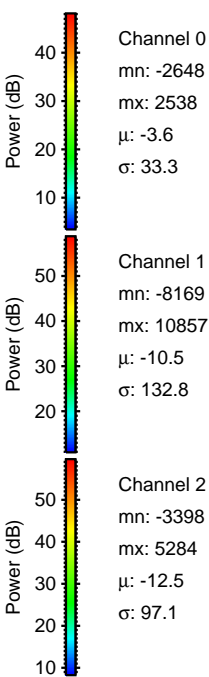
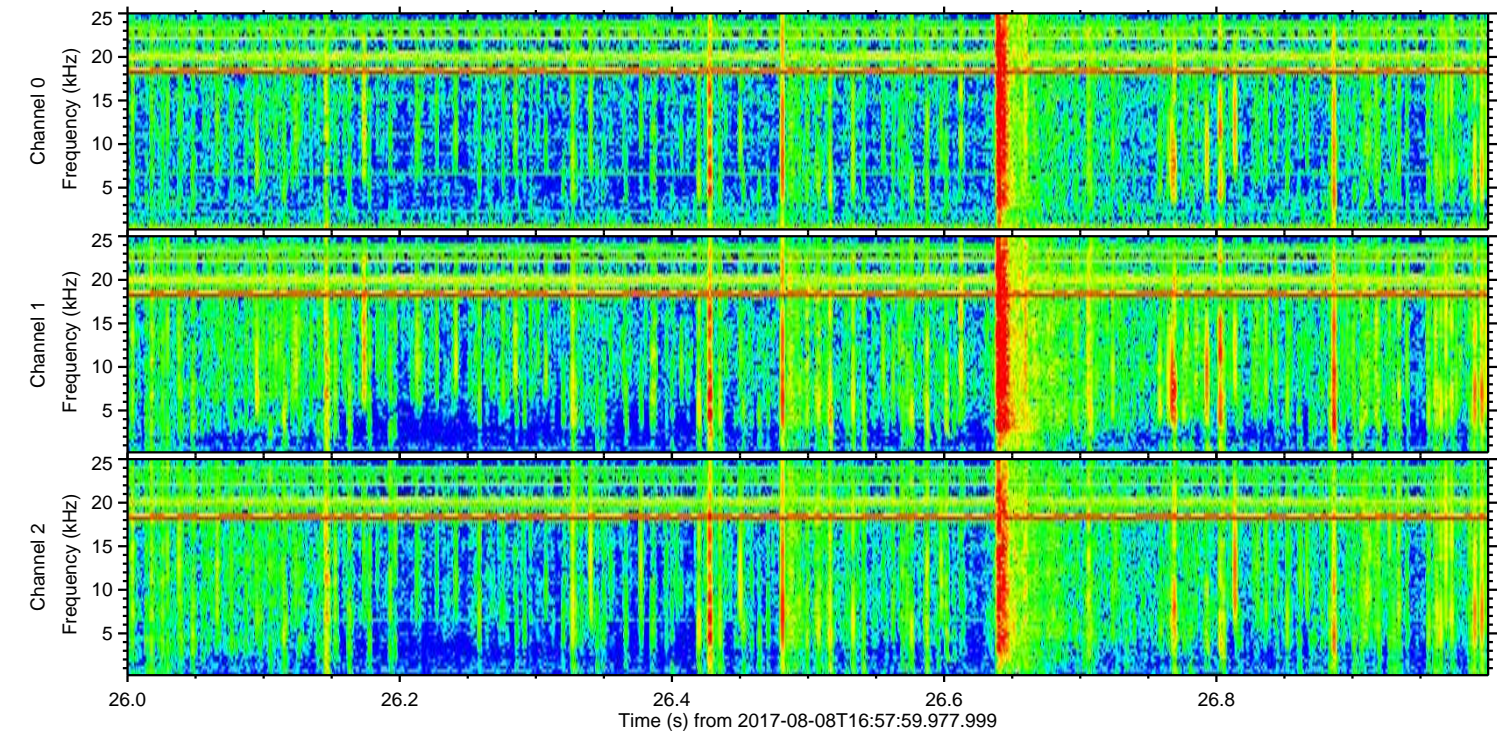
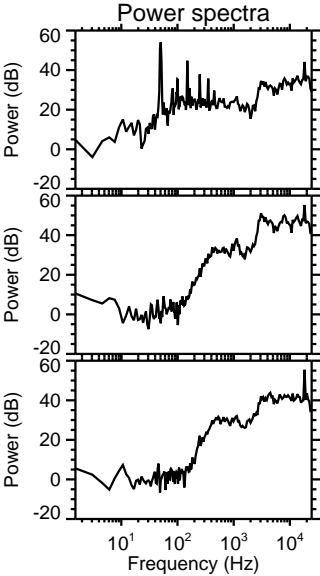
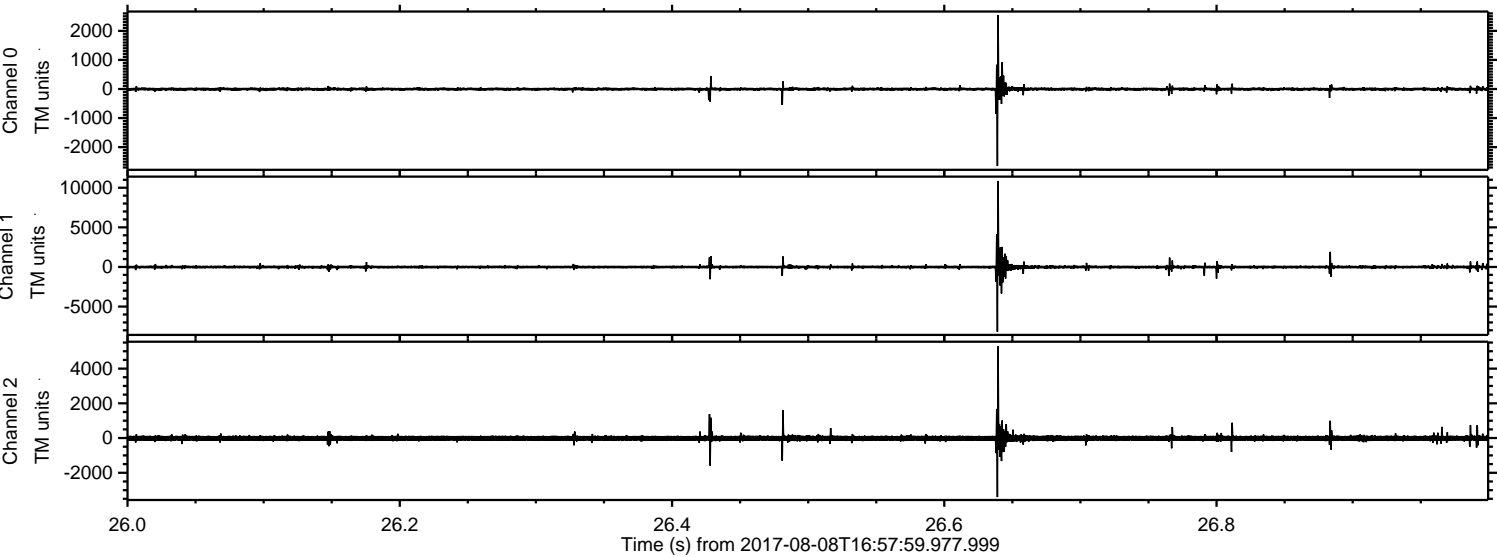

ELMAVAN 3D WAVEFORMS (Measured data sampled at 50 kHz) 50998 packets of 144 samples from 2017-08-08T16:57:59.977.999. Part 108/147

Processed Tue Aug 8 19:06:03 2017 by ELM ver.2012-10-06 from 001__elm20170808_165758__dat00.bin

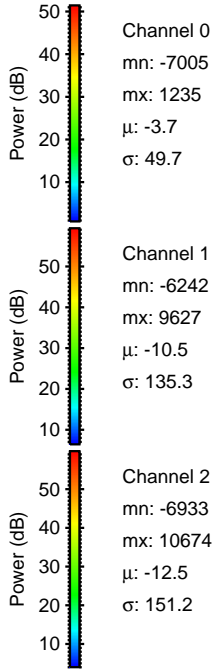
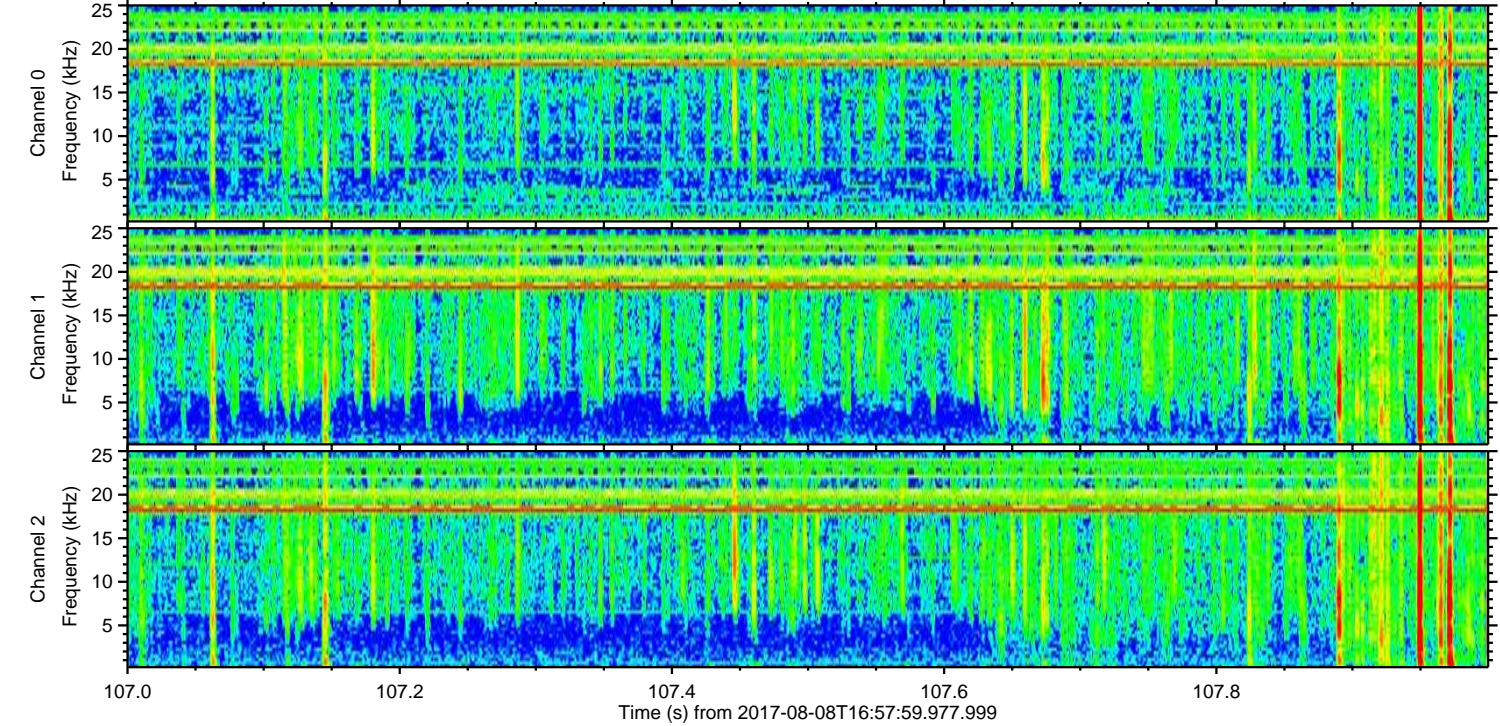
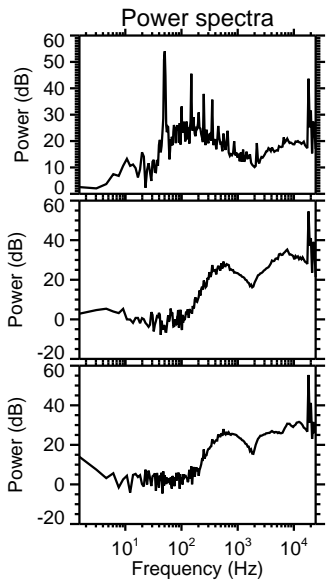
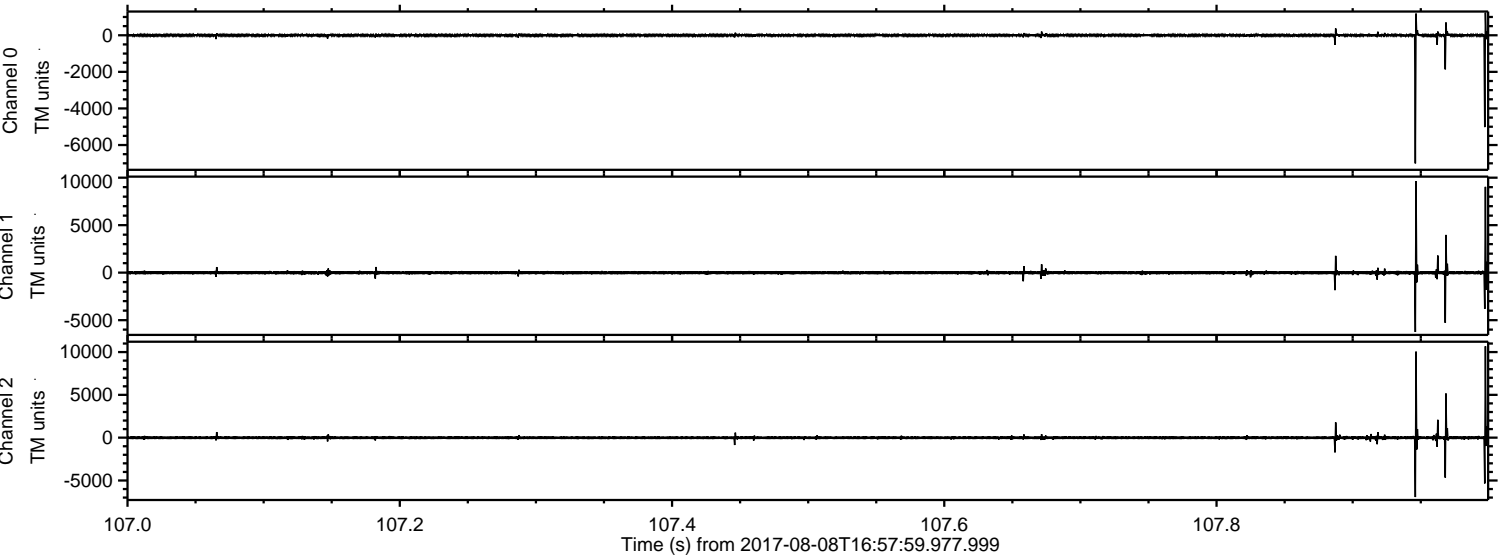

Processed Tue Aug 8 19:06:04 2017 by ELM ver.2012-10-06 from 001__elm20170808_165758__dat00.bin

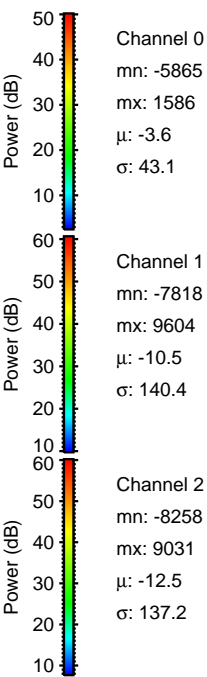
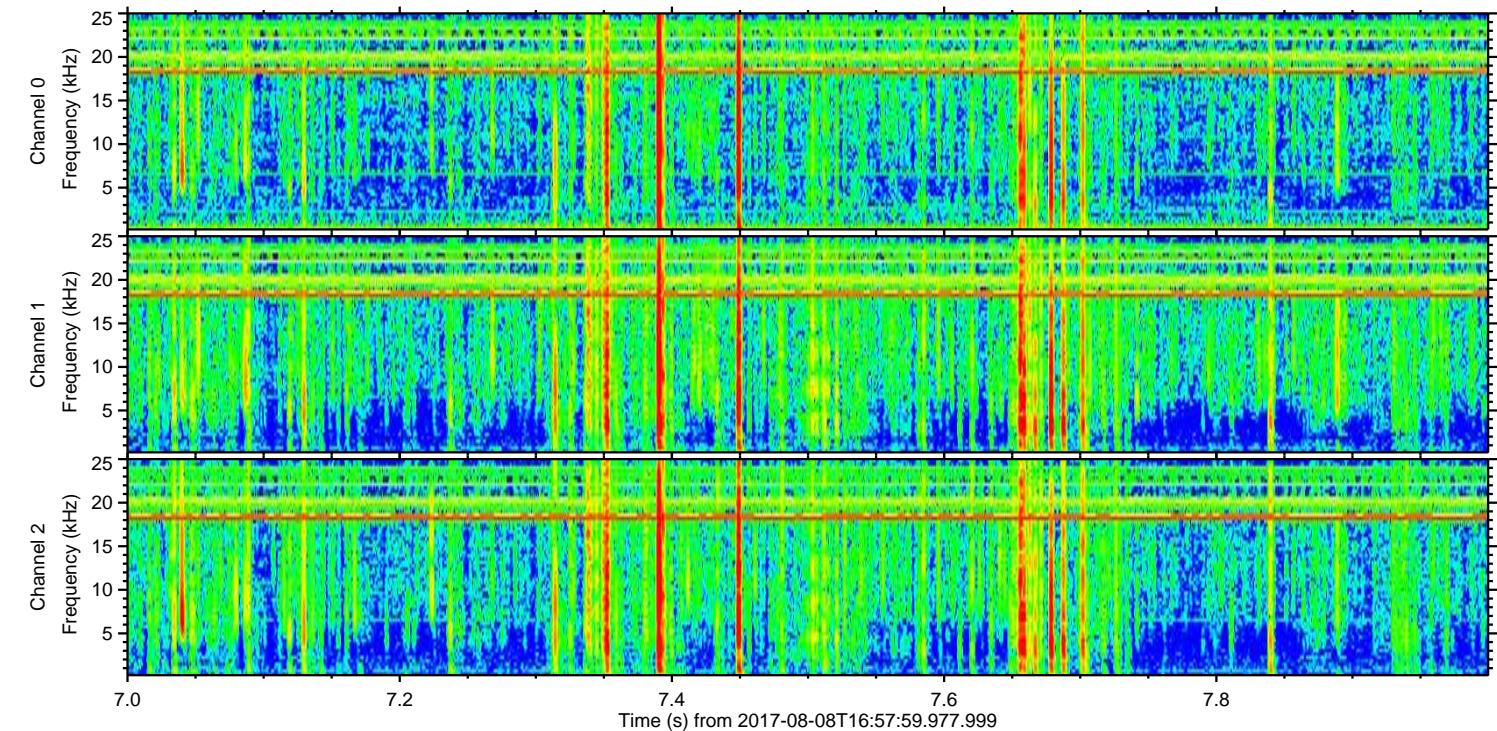
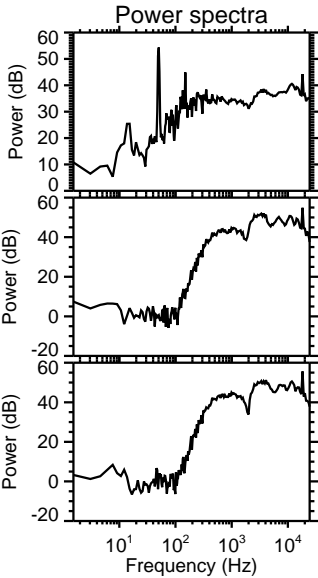
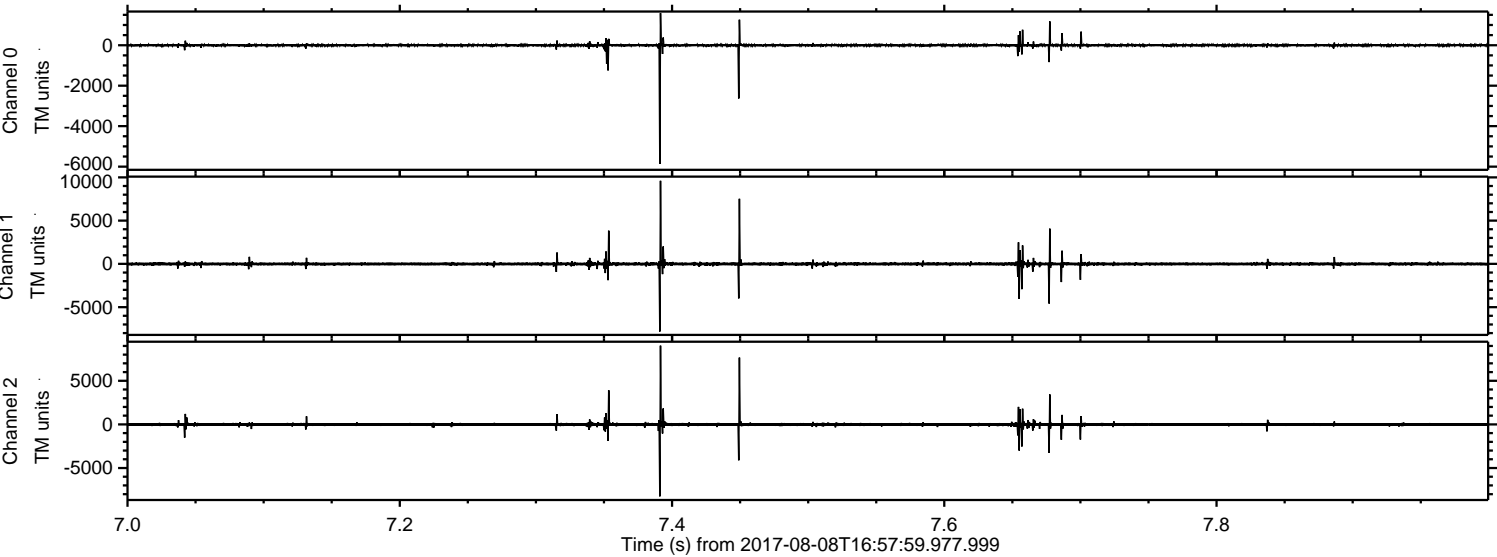

Processed Tue Aug 8 19:06:05 2017 by ELM ver.2012-10-06 from 001__elm20170808_165758__dat00.bin

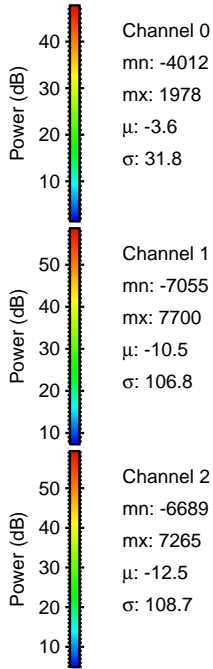
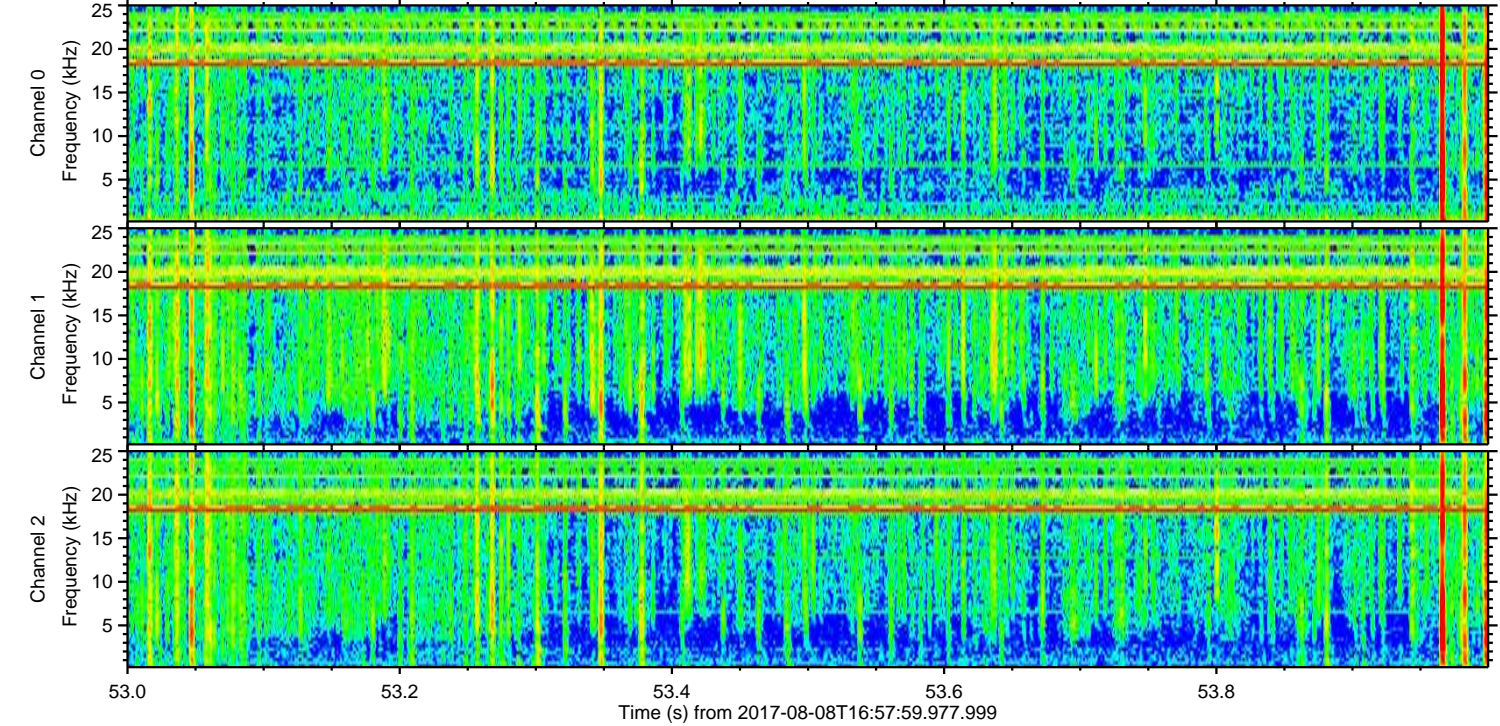
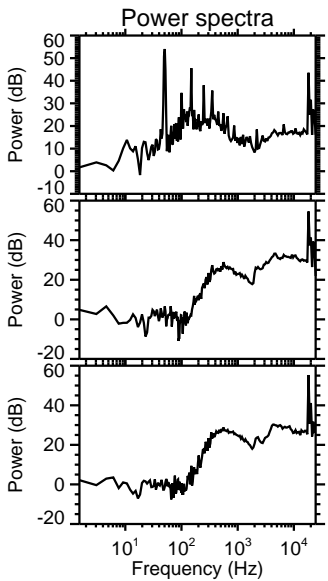
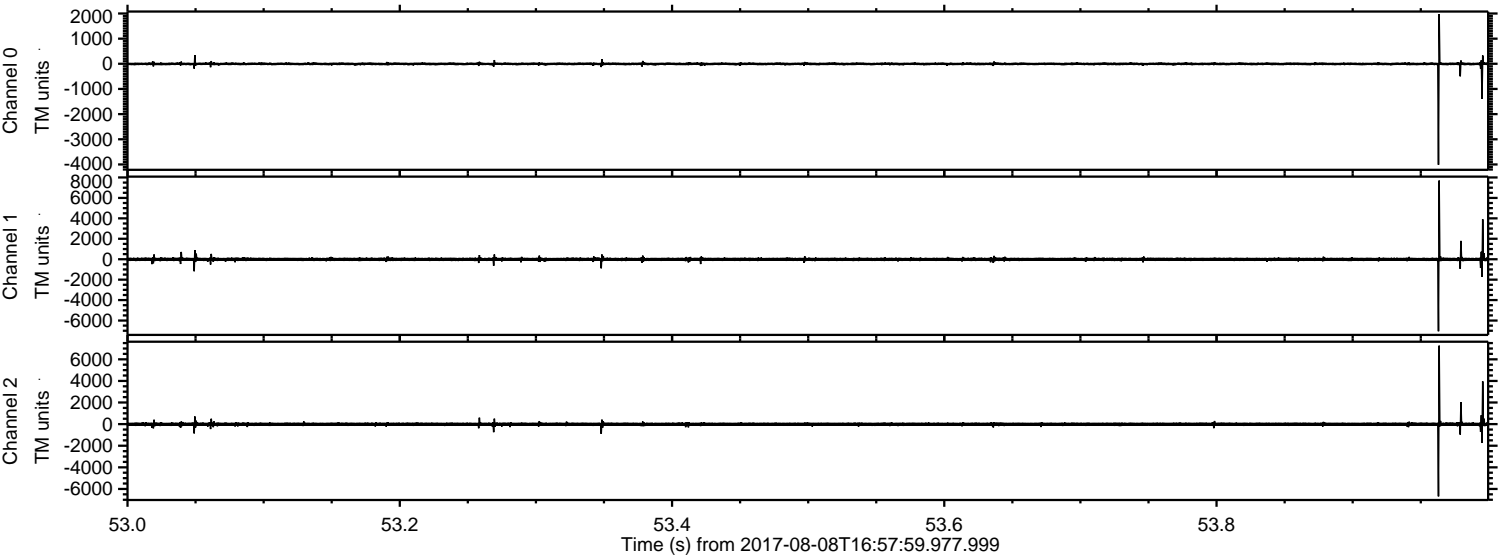

Channel 0
mn: -4012
mx: 1978
 μ : -3.6
 σ : 31.8

Channel 1
mn: -7055
mx: 7700
 μ : -10.5
 σ : 106.8

Channel 2
mn: -6689
mx: 7265
 μ : -12.5
 σ : 108.7

