

ELMAVAN 3D WAVEFORMS (Measured data sampled at 50 kHz) 51000 packets of 144 samples from 2017-08-08T11:22:46.361.999.

Processed Tue Aug 8 13:30:34 2017 by ELM ver.2012-10-06 from 001__elm20170808_112245__dat00.bin

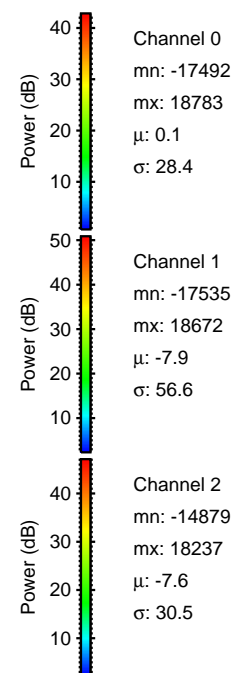

Processed Tue Aug 8 13:30:40 2017 by ELM ver.2012-10-06 from 001__elm20170808_112245__dat00.bin

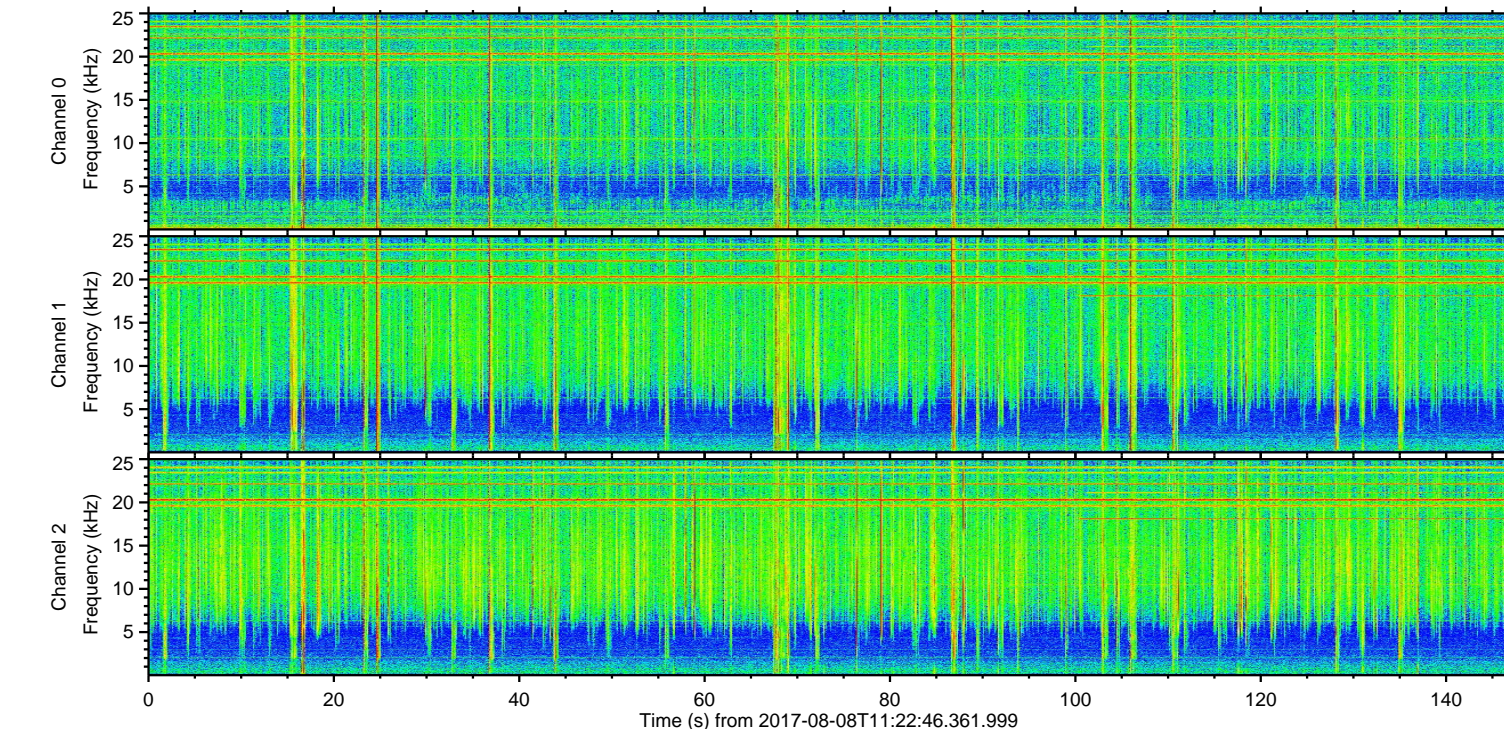
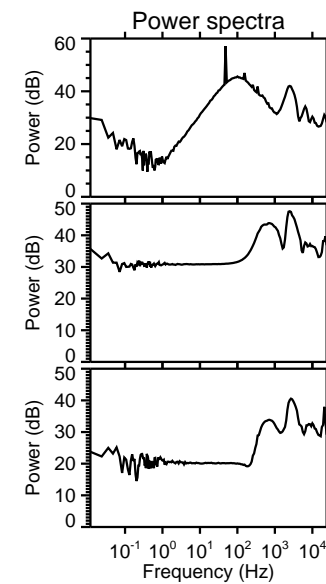
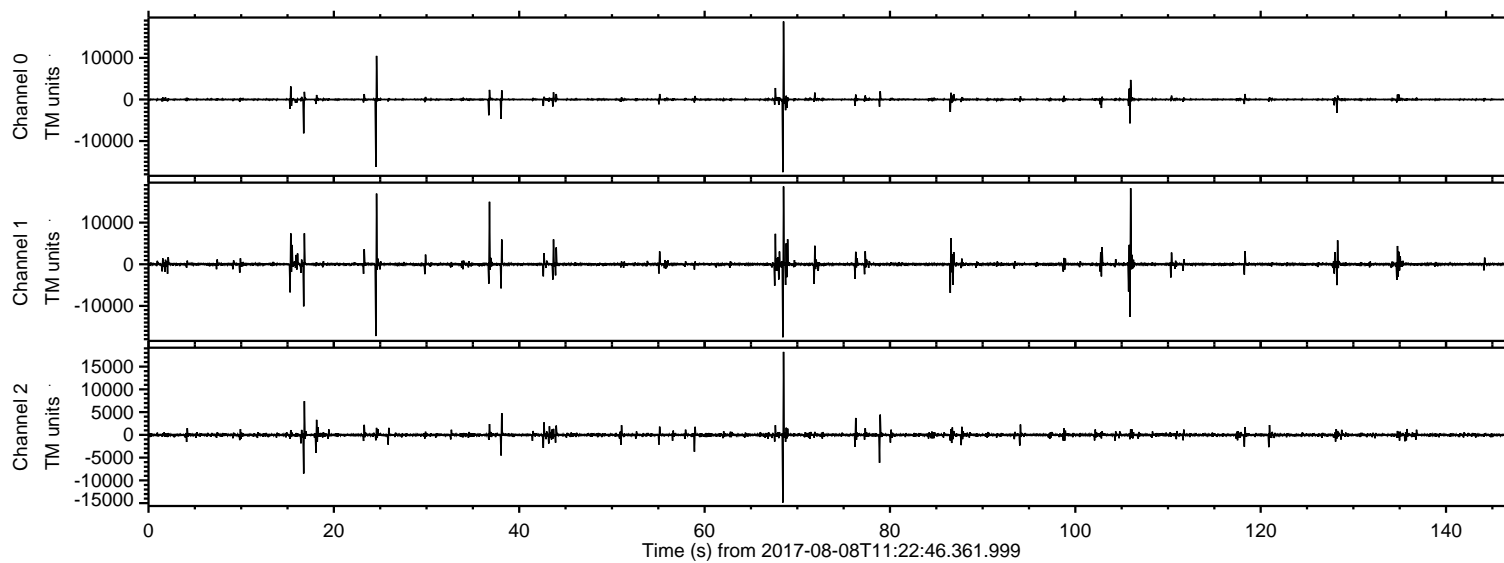
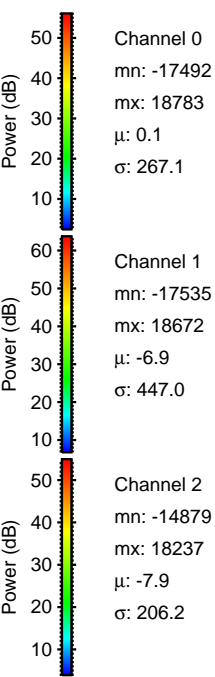
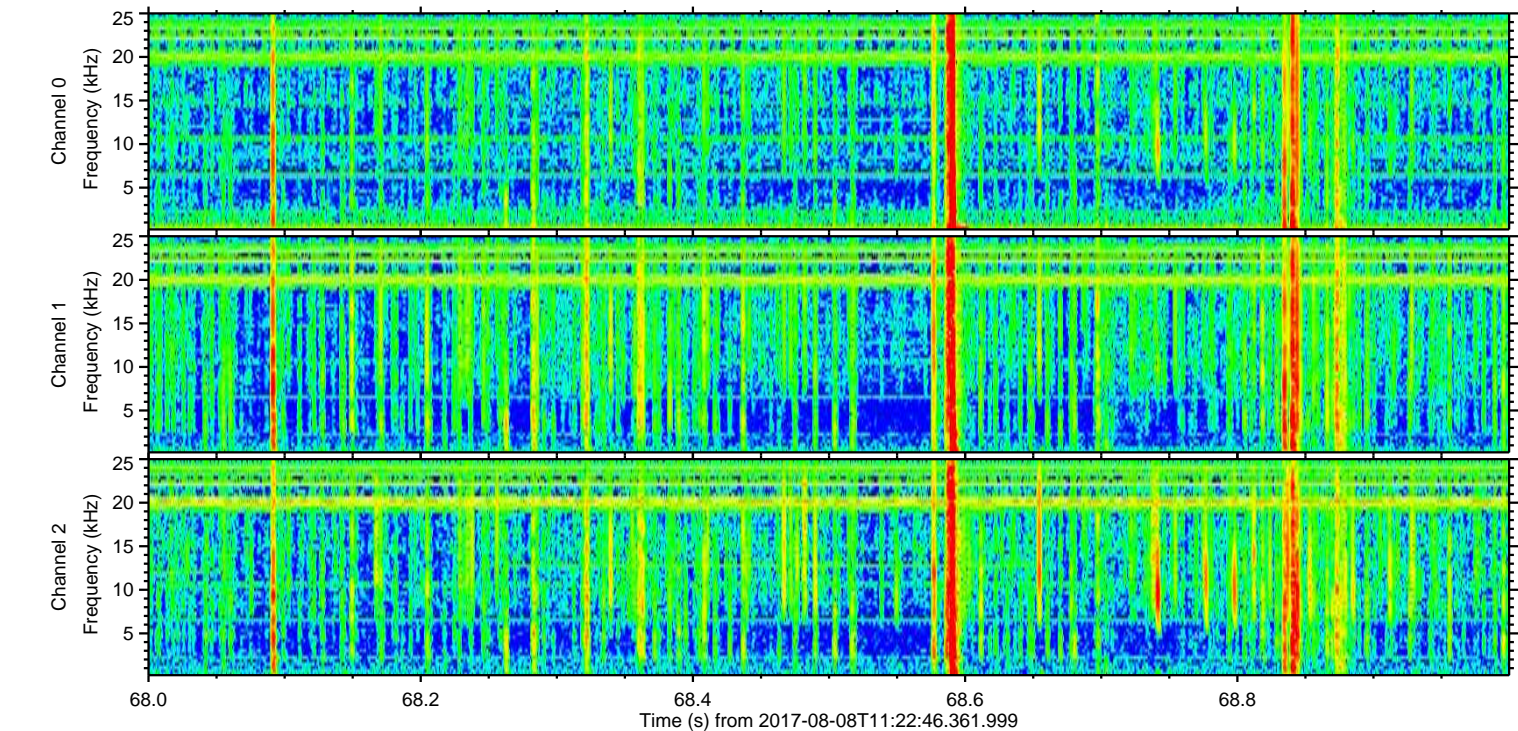
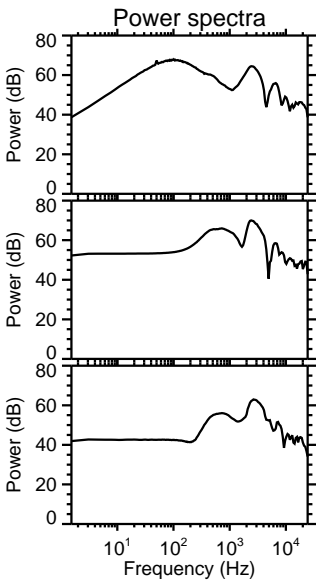
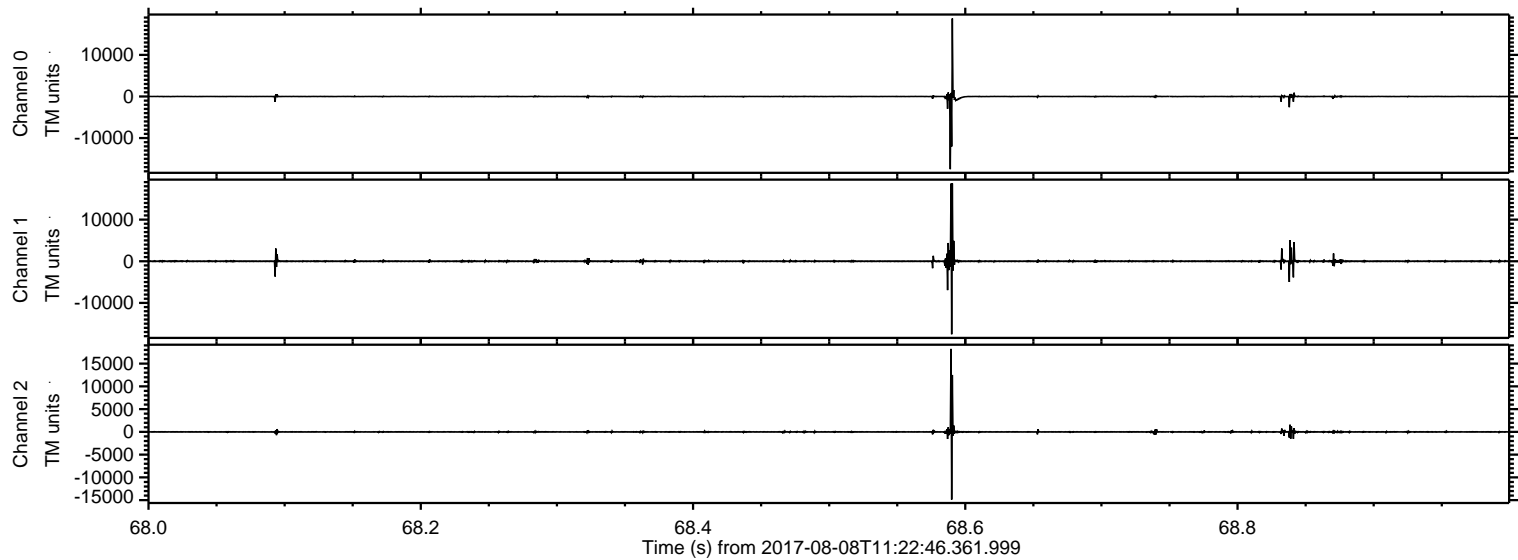

ELMAVAN 3D WAVEFORMS (Measured data sampled at 50 kHz) 51000 packets of 144 samples from 2017-08-08T11:22:46.361.999. Part 106/147

Processed Tue Aug 8 13:30:41 2017 by ELM ver.2012-10-06 from 001__elm20170808_112245__dat00.bin

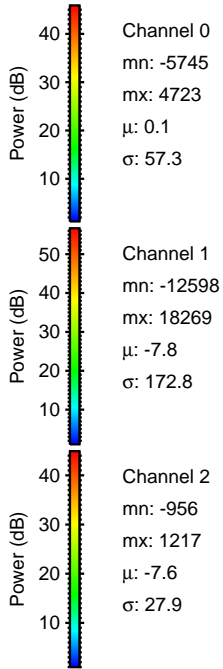
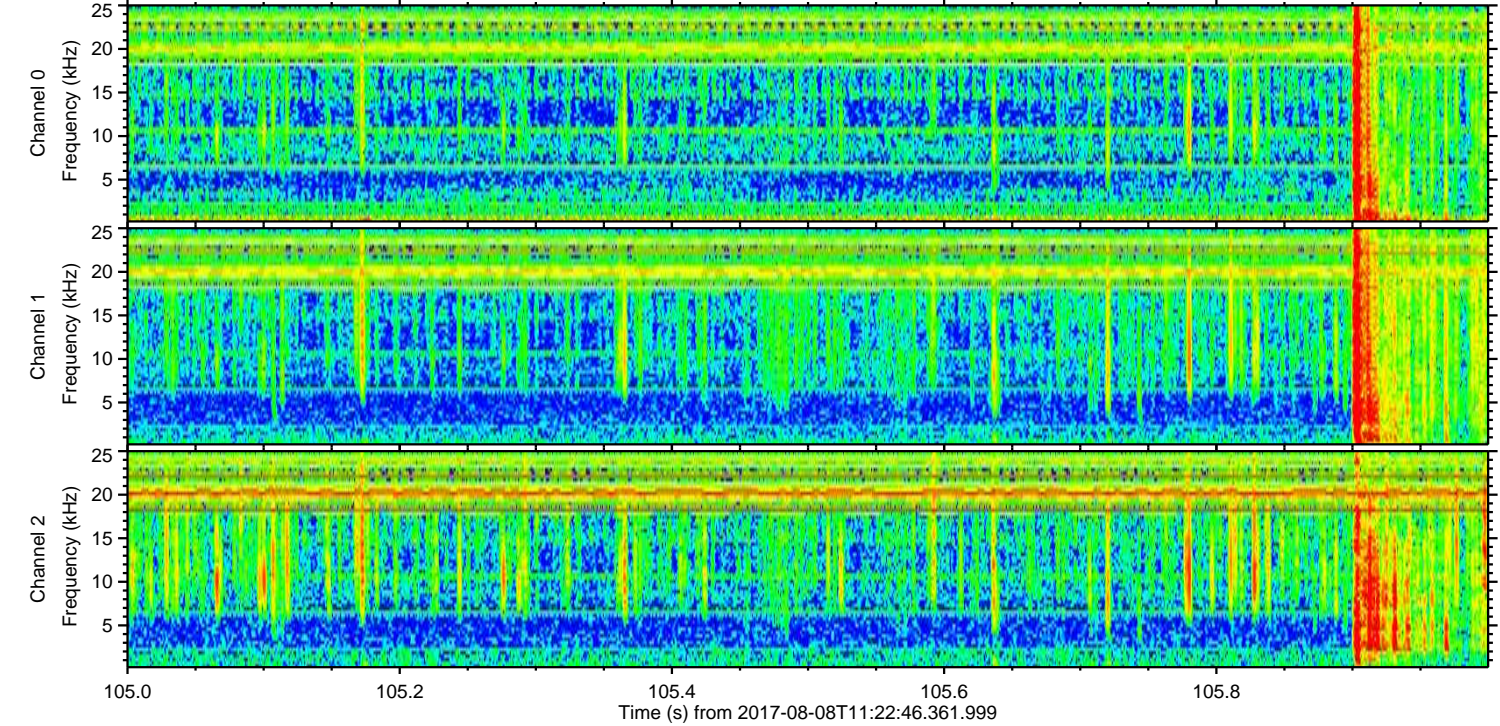
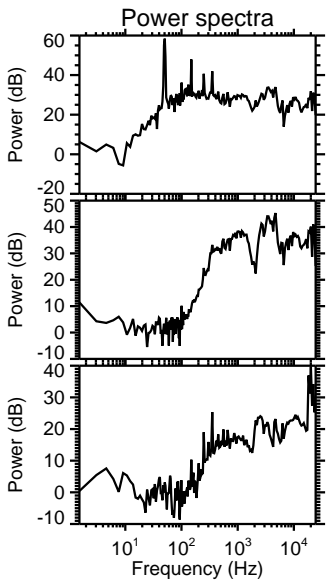
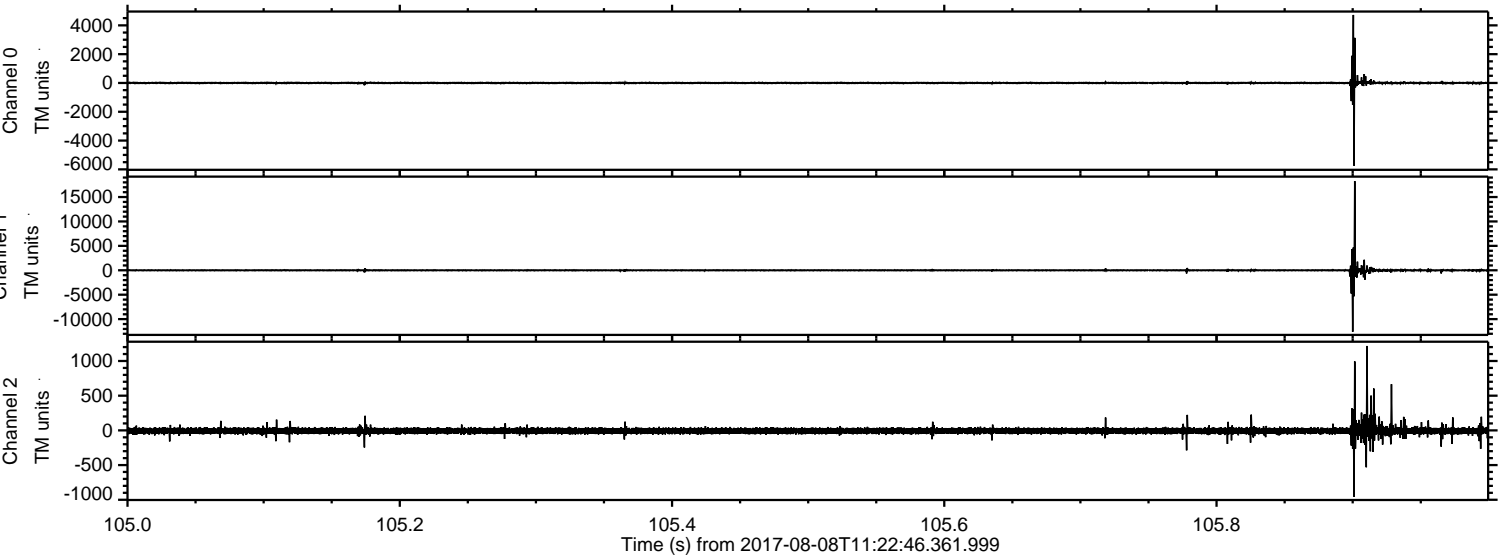

ELMAVAN 3D WAVEFORMS (Measured data sampled at 50 kHz) 51000 packets of 144 samples from 2017-08-08T11:22:46.361.999. Part 25/147

Processed Tue Aug 8 13:30:42 2017 by ELM ver.2012-10-06 from 001__elm20170808_112245__dat00.bin

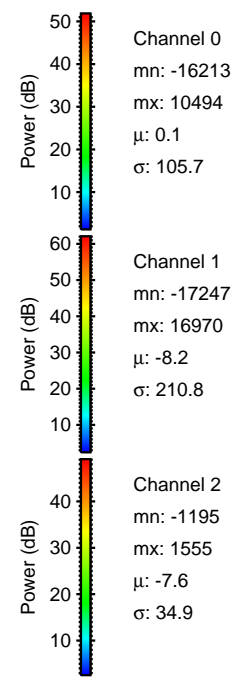
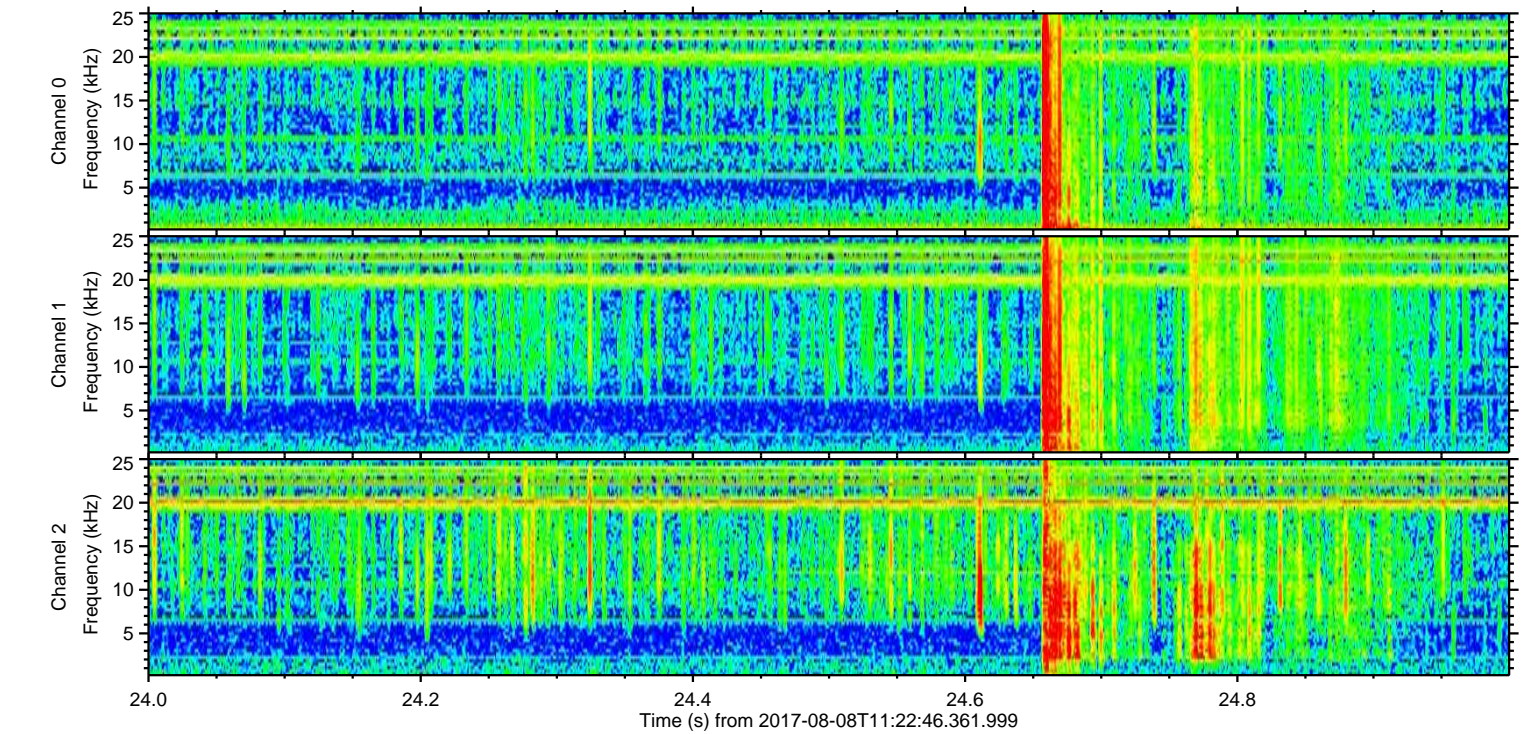
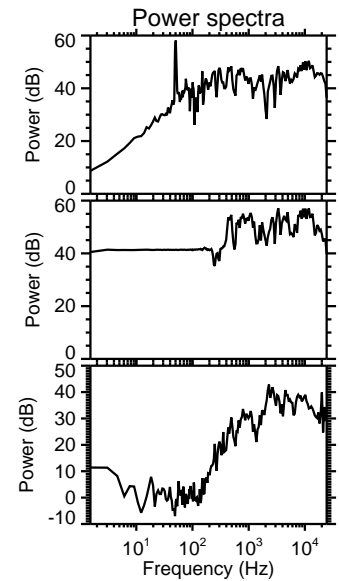
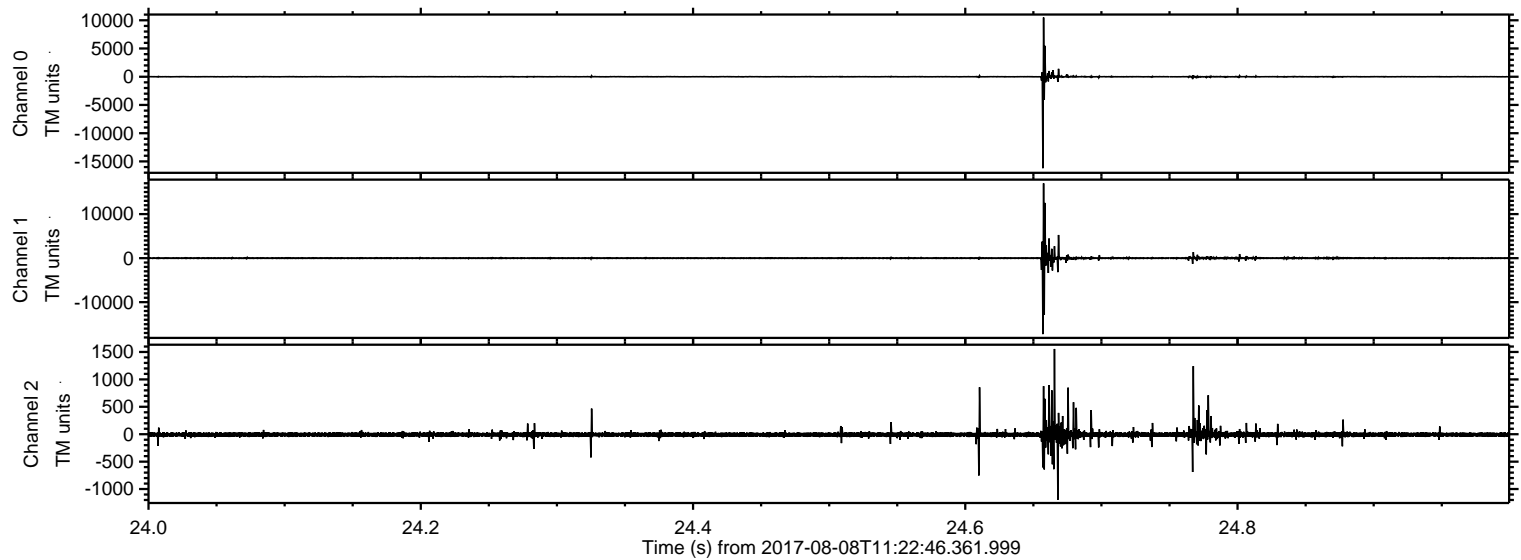

ELMAVAN 3D WAVEFORMS (Measured data sampled at 50 kHz) 51000 packets of 144 samples from 2017-08-08T11:22:46.361.999. Part 37/147

Processed Tue Aug 8 13:30:43 2017 by ELM ver.2012-10-06 from 001__elm20170808_112245__dat00.bin

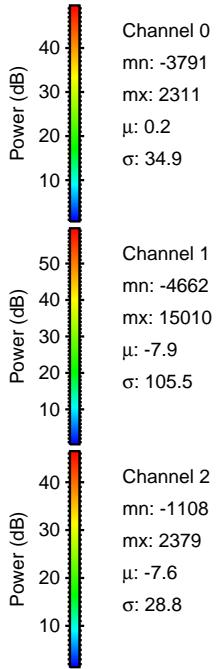
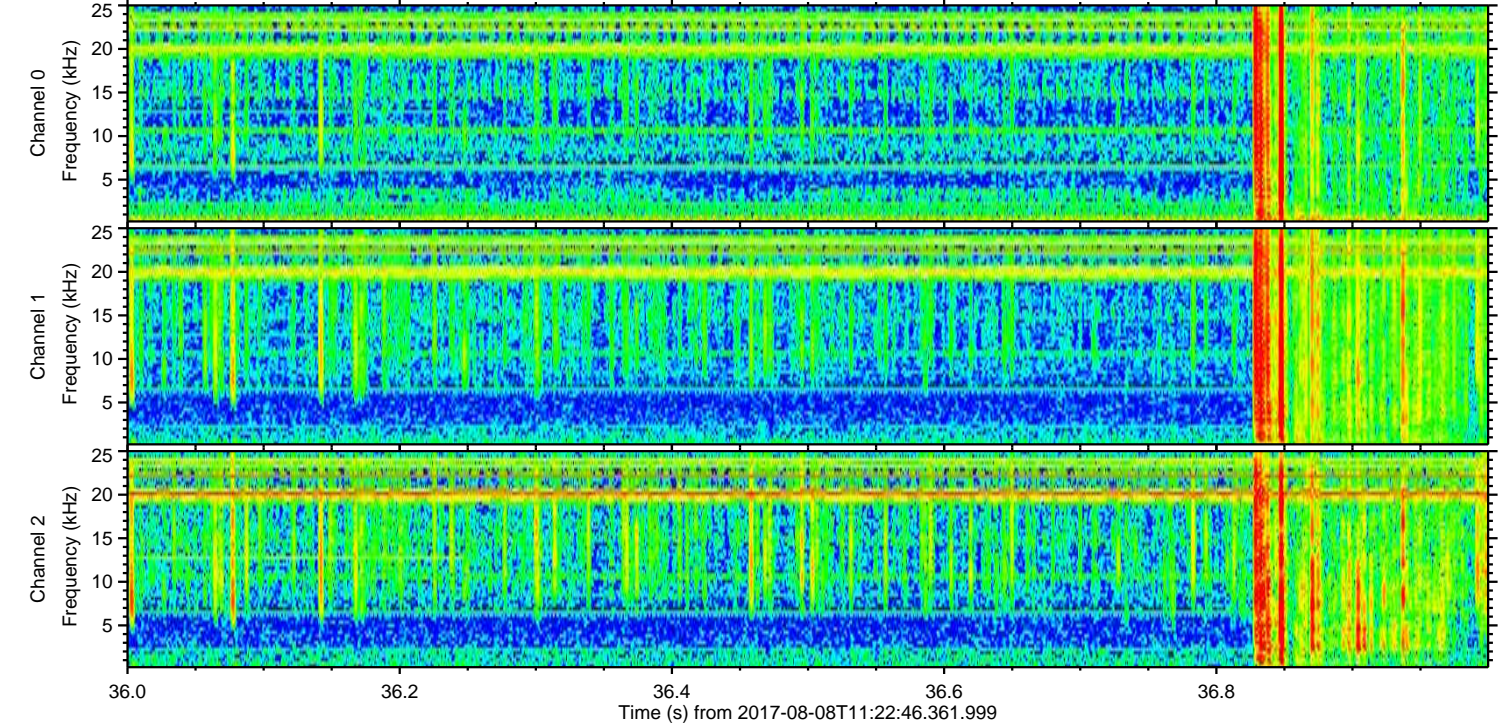
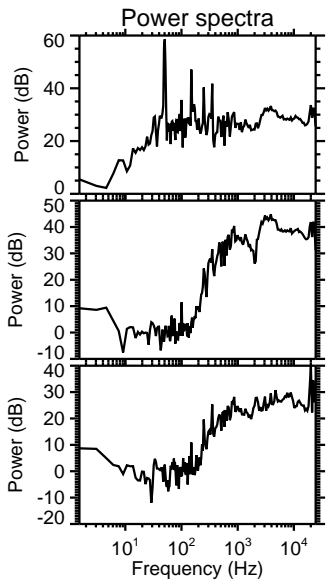
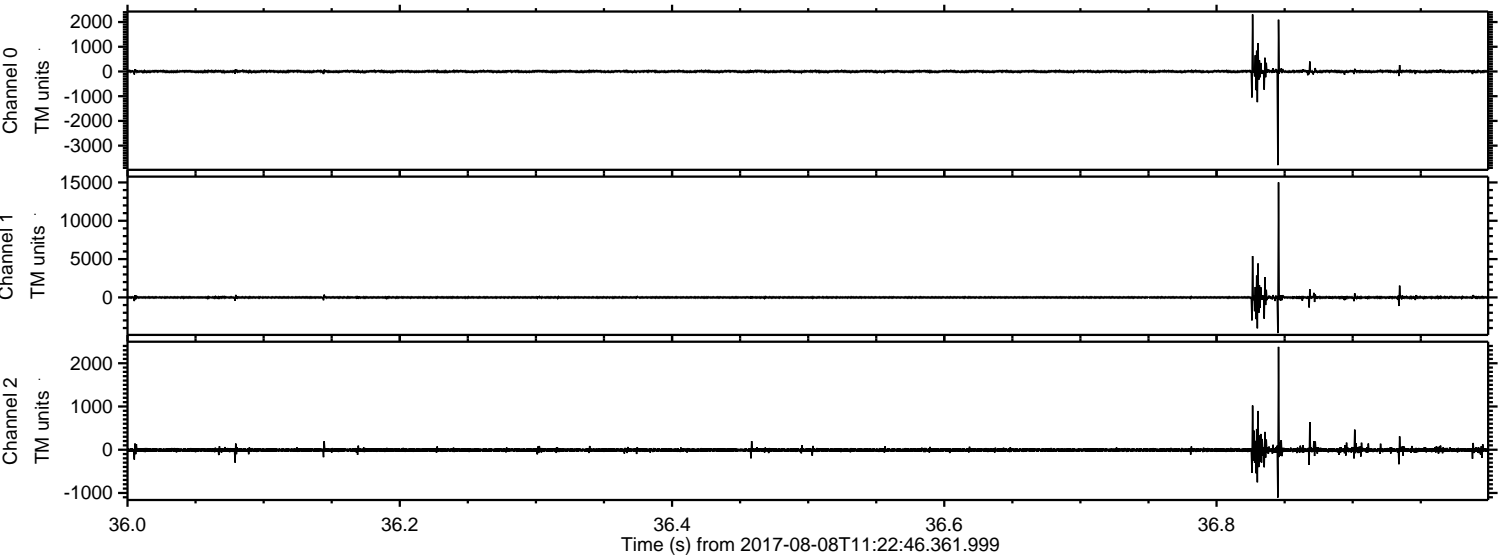

ELMAVAN 3D WAVEFORMS (Measured data sampled at 50 kHz) 51000 packets of 144 samples from 2017-08-08T11:22:46.361.999. Part 17/147

Processed Tue Aug 8 13:30:43 2017 by ELM ver.2012-10-06 from 001__elm20170808_112245__dat00.bin

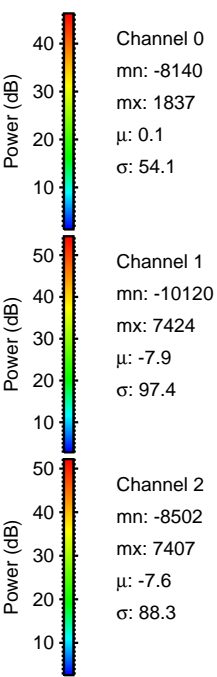
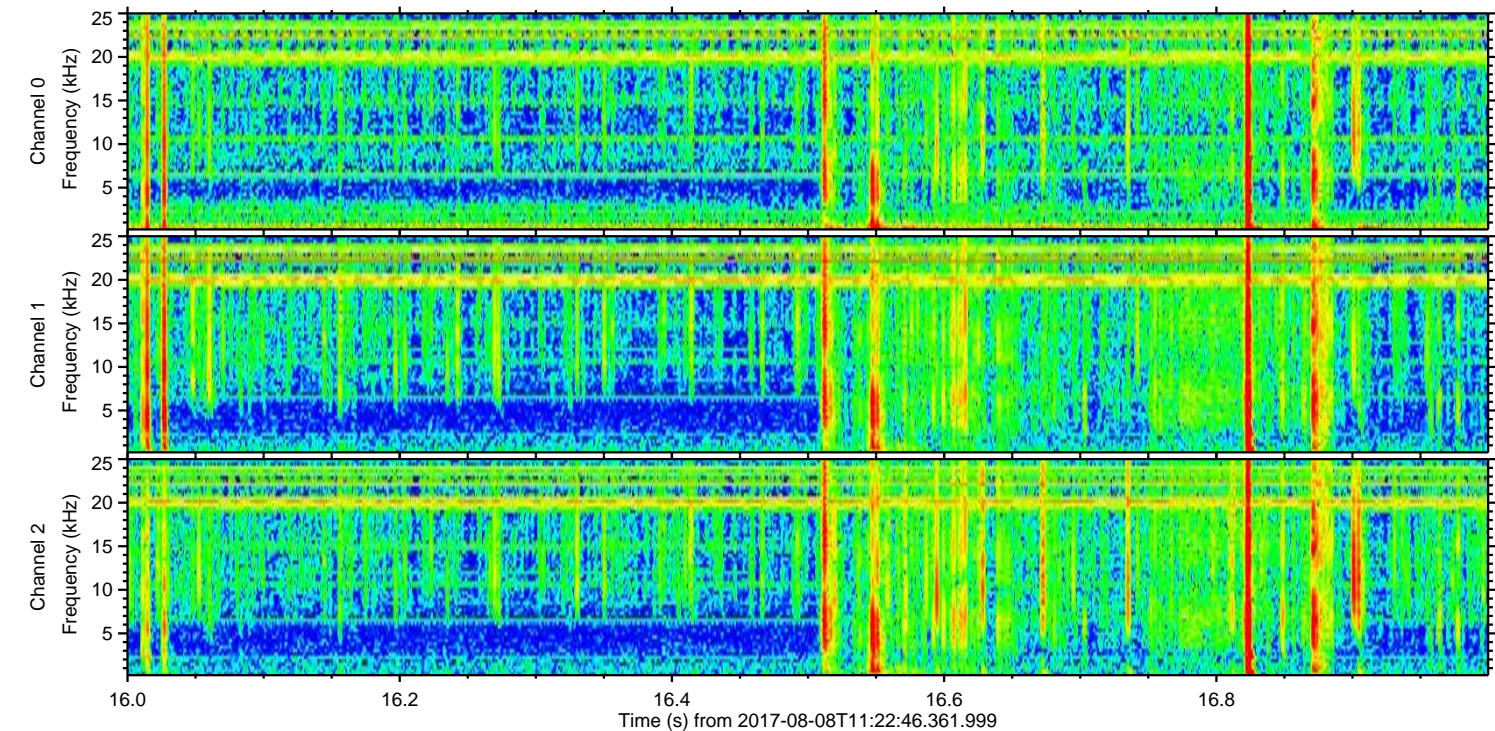
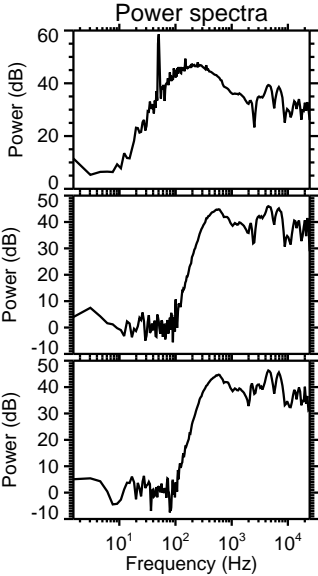
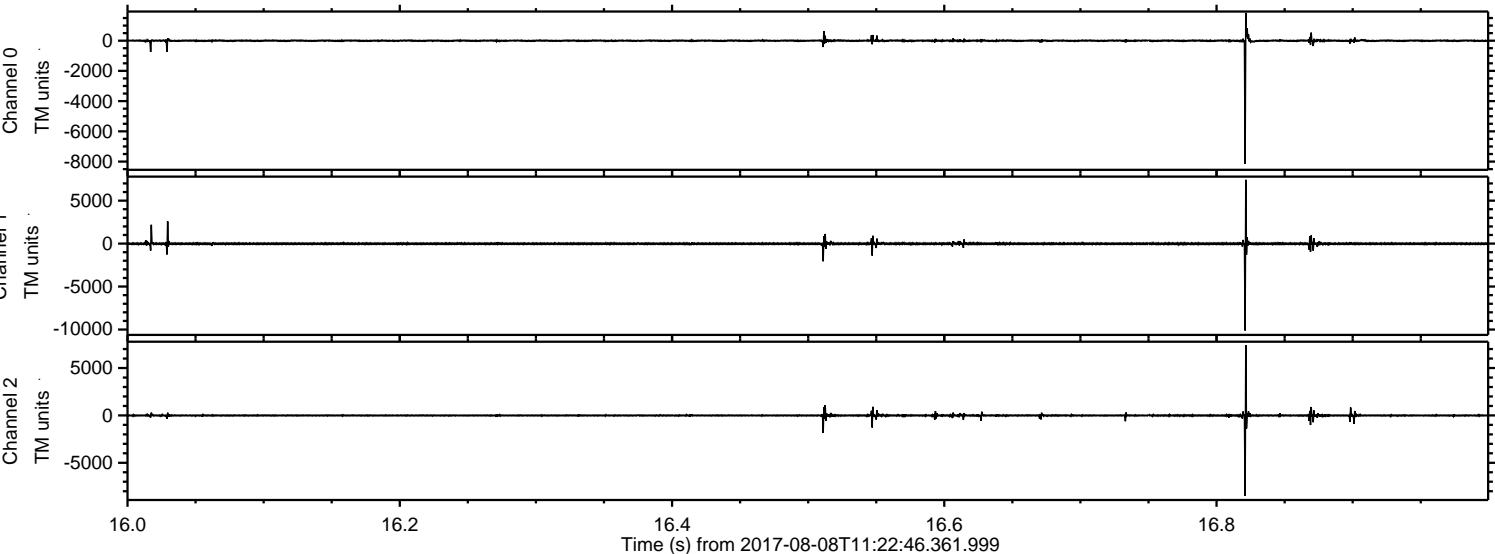

ELMAVAN 3D WAVEFORMS (Measured data sampled at 50 kHz) 51000 packets of 144 samples from 2017-08-08T11:22:46.361.999. Part 16/147

Processed Tue Aug 8 13:30:44 2017 by ELM ver.2012-10-06 from 001__elm20170808_112245__dat00.bin

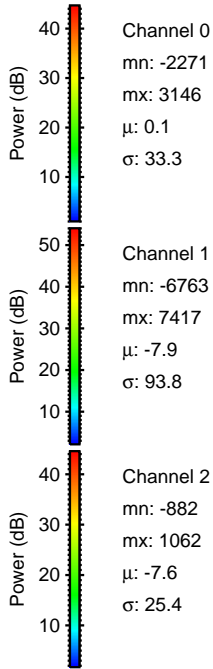
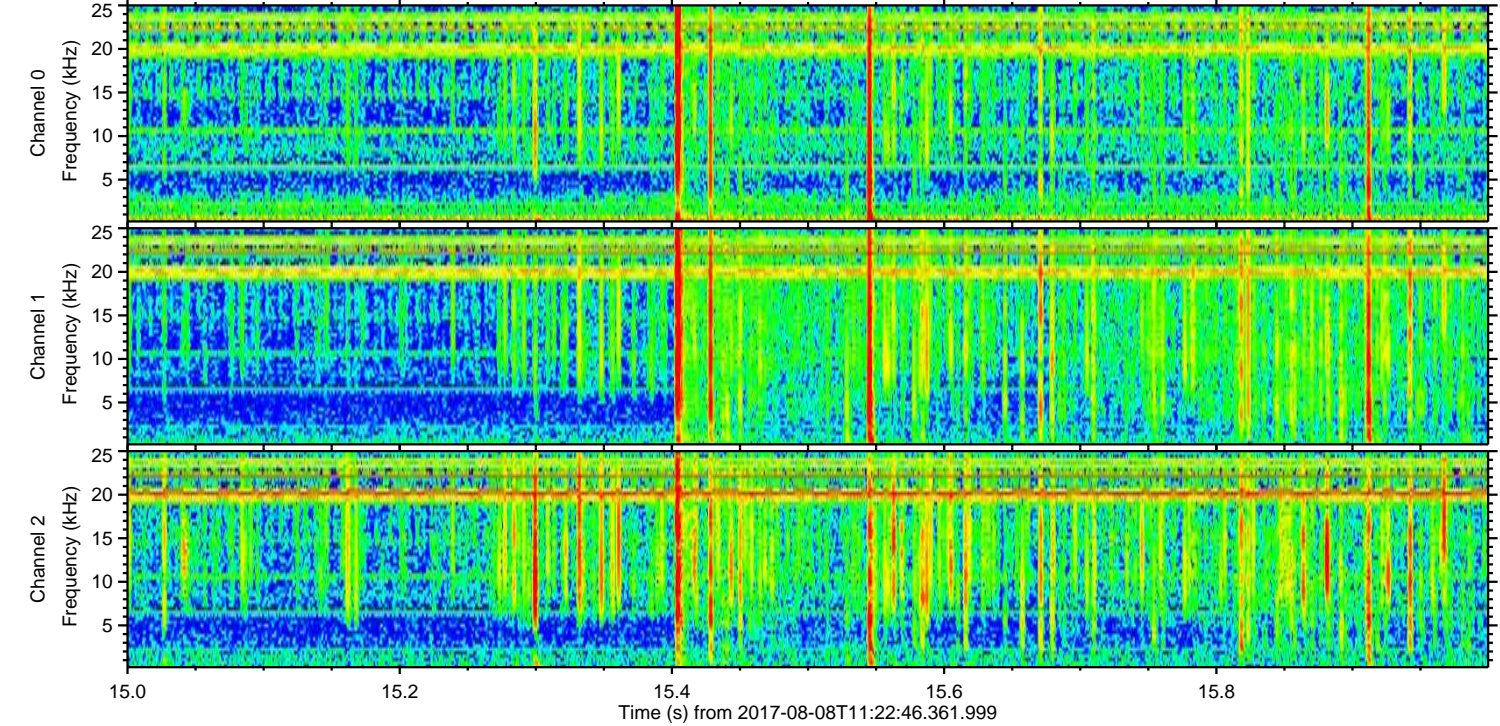
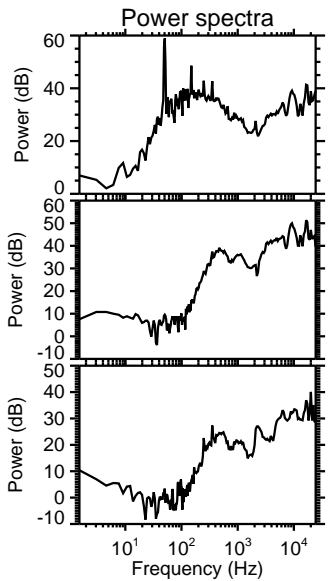
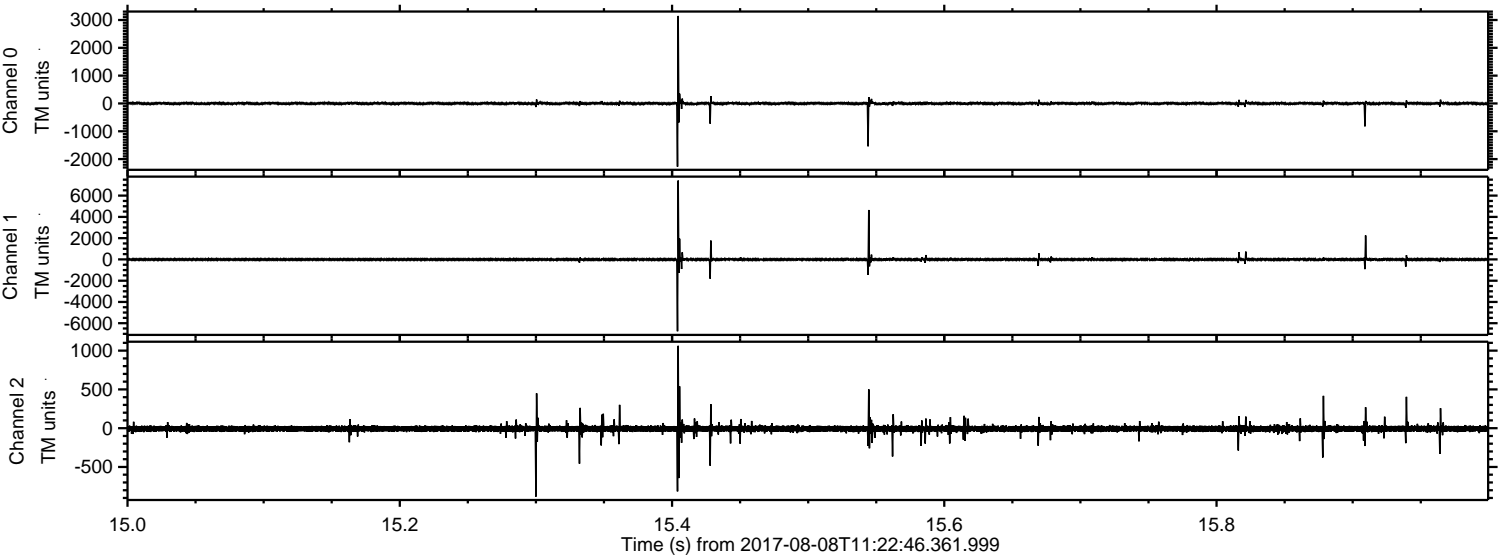

Channel 0
mn: -2271
mx: 3146
 μ : 0.1
 σ : 33.3

Channel 1
mn: -6763
mx: 7417
 μ : -7.9
 σ : 93.8

Channel 2
mn: -882
mx: 1062
 μ : -7.6
 σ : 25.4

Processed Tue Aug 8 13:30:45 2017 by ELM ver.2012-10-06 from 001__elm20170808_112245__dat00.bin

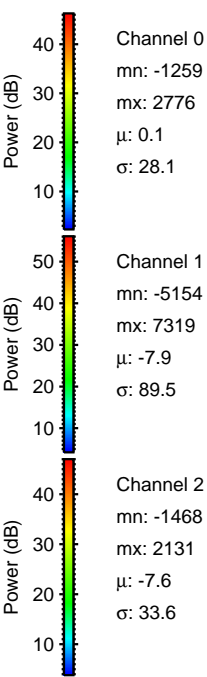
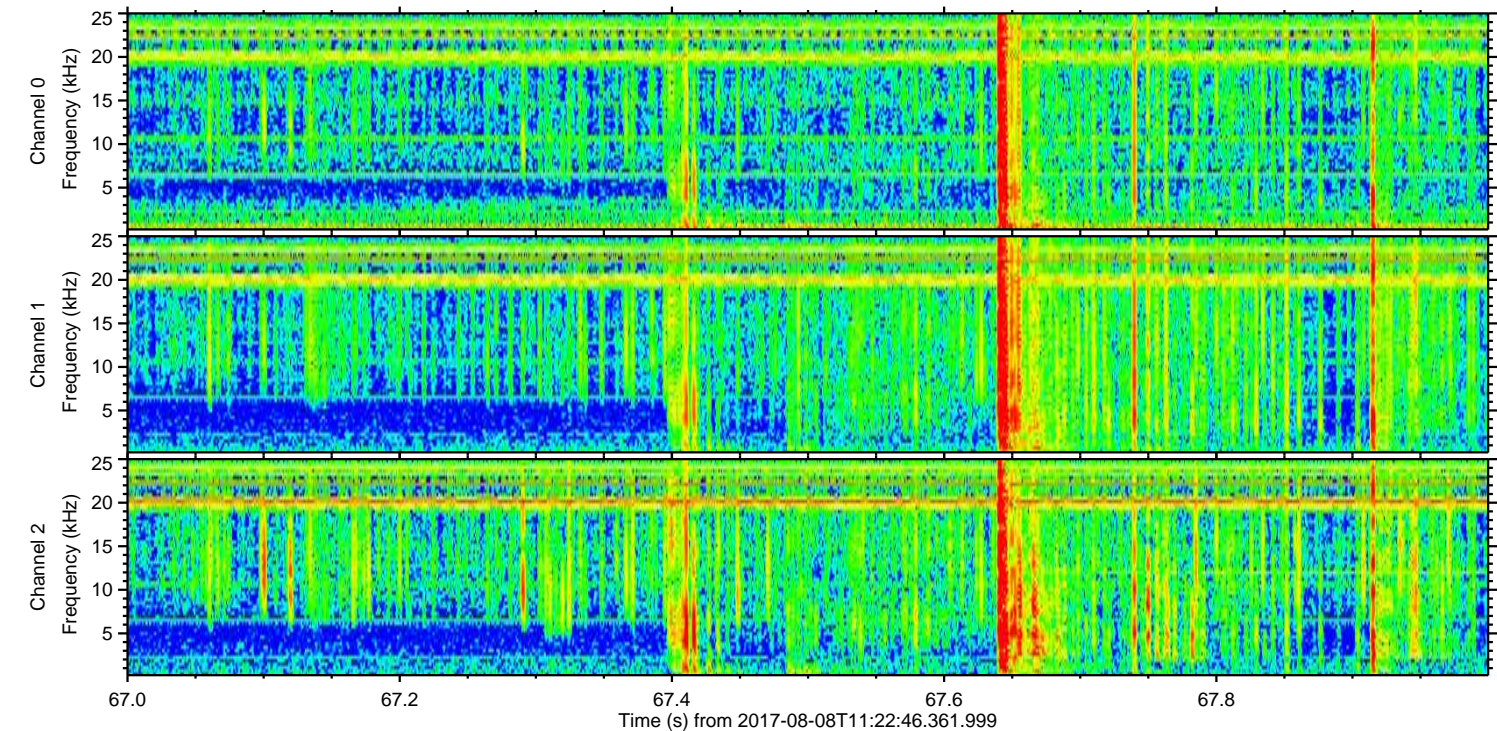
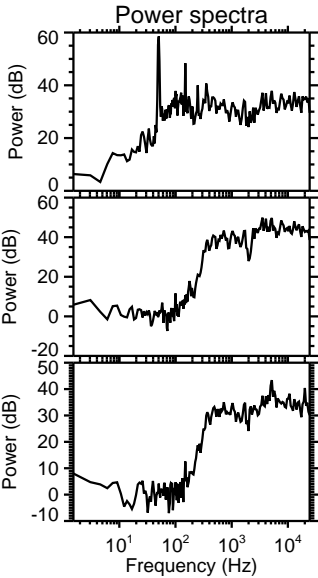
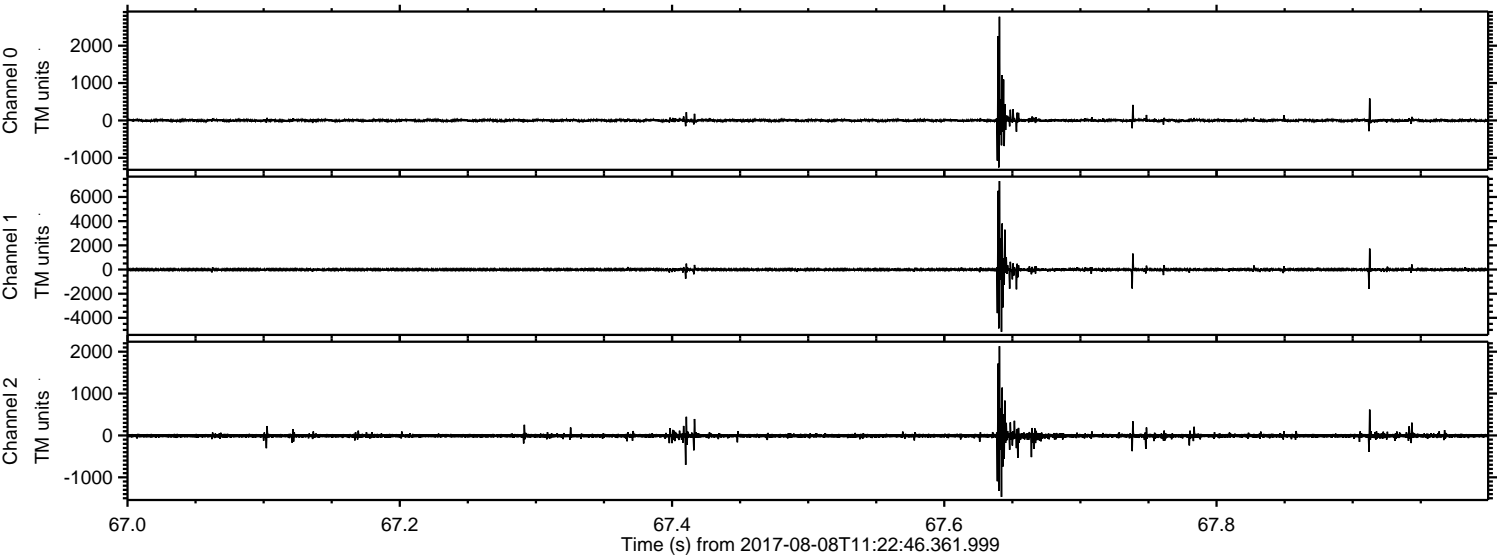

Processed Tue Aug 8 13:30:46 2017 by ELM ver.2012-10-06 from 001__elm20170808_112245__dat00.bin

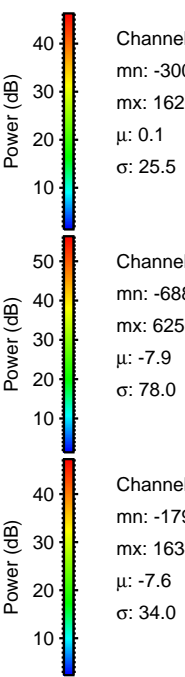
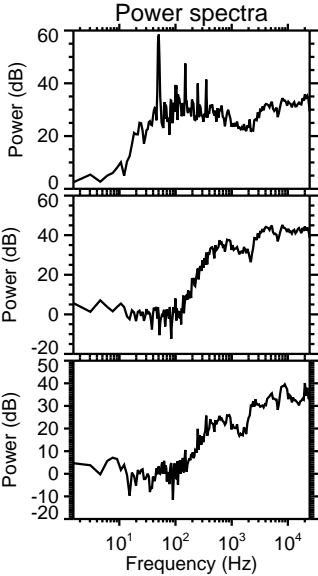
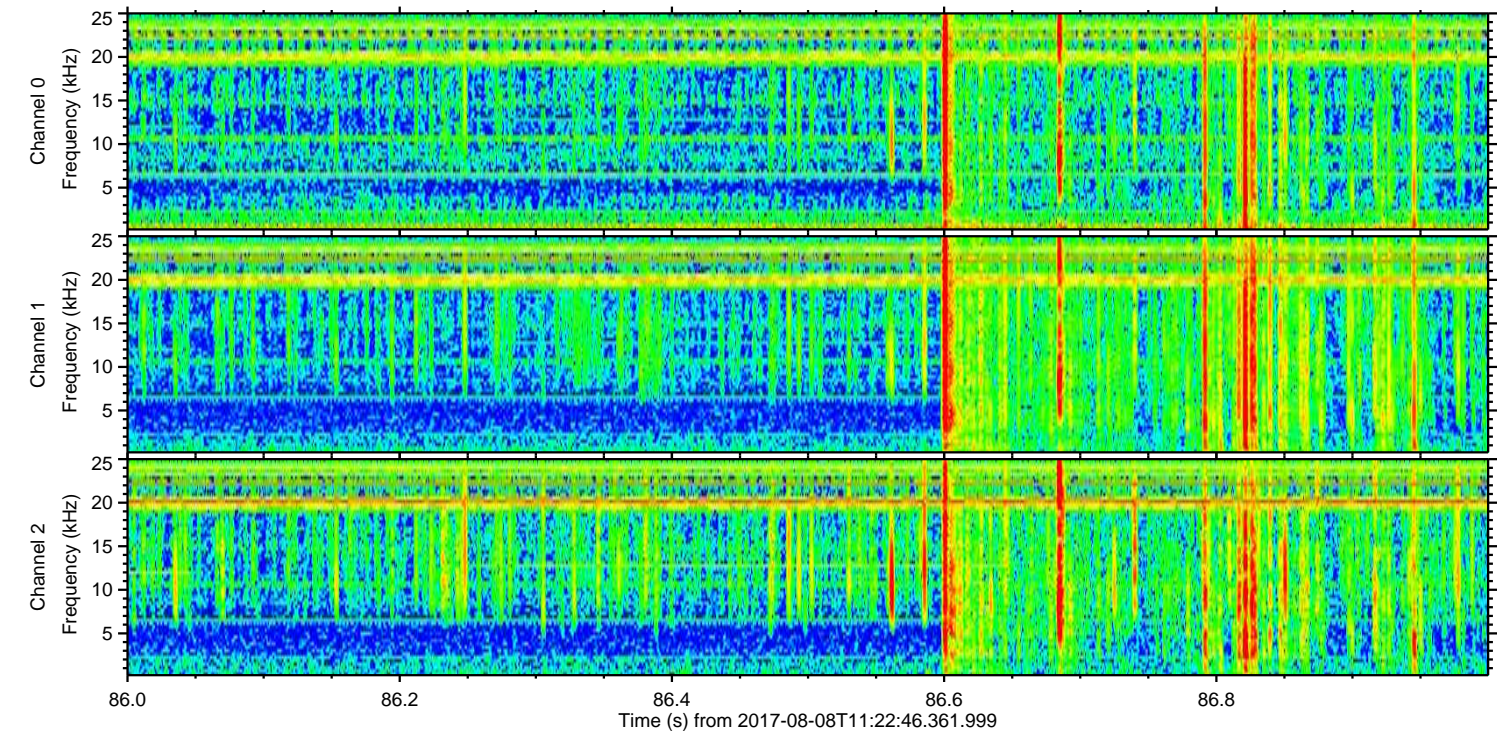
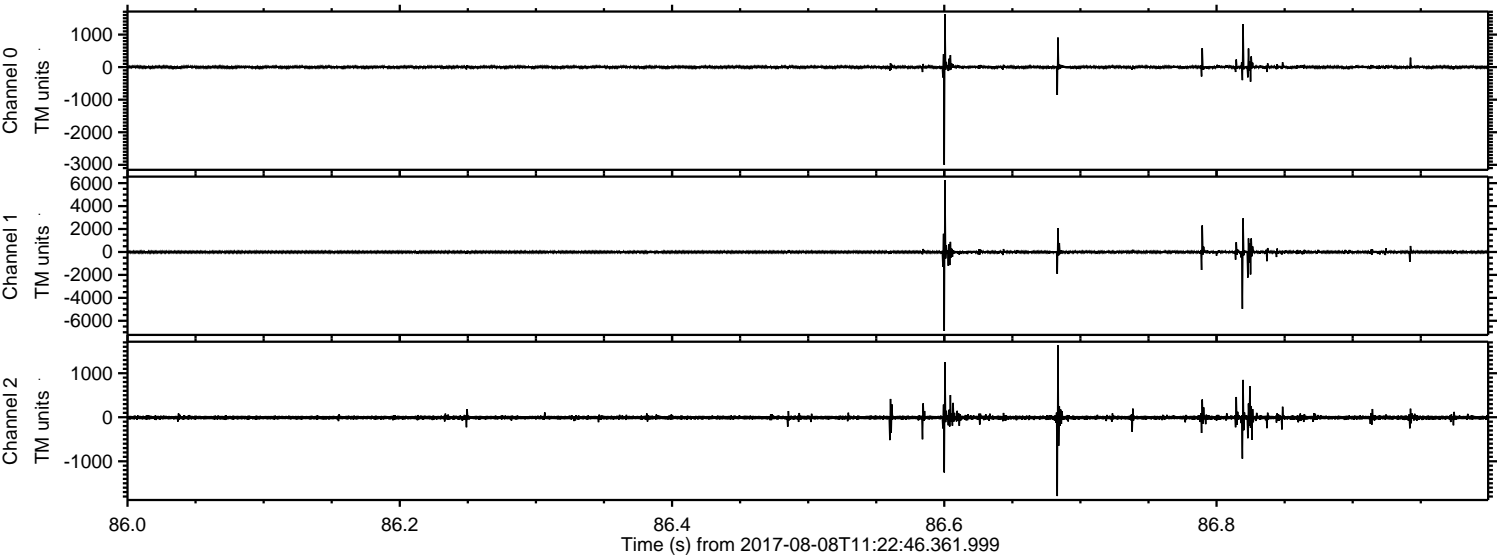

Processed Tue Aug 8 13:30:46 2017 by ELM ver.2012-10-06 from 001__elm20170808_112245__dat00.bin

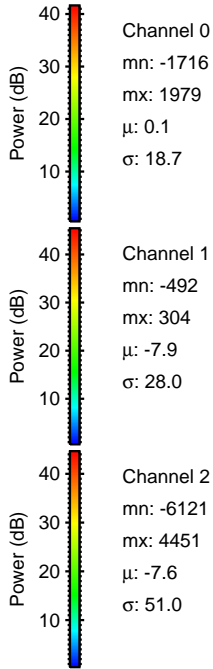
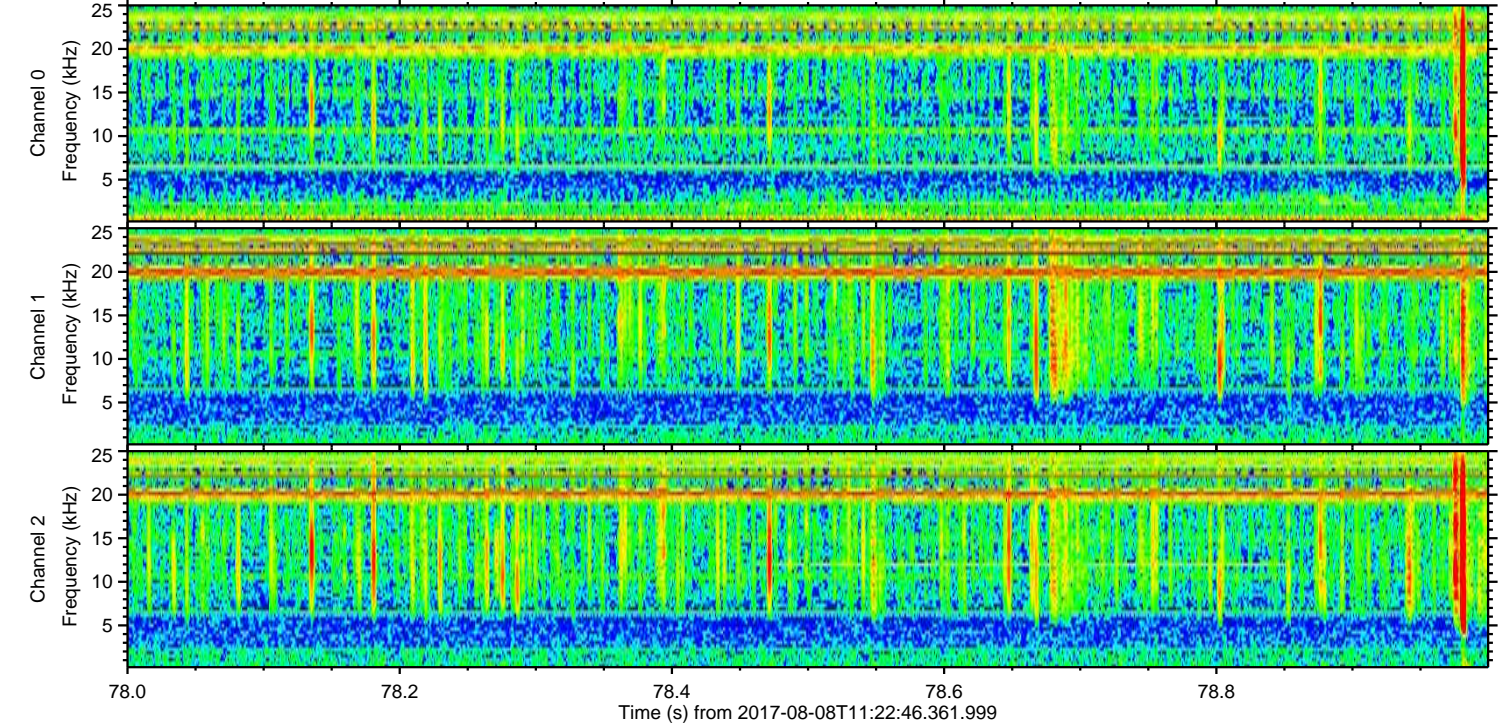
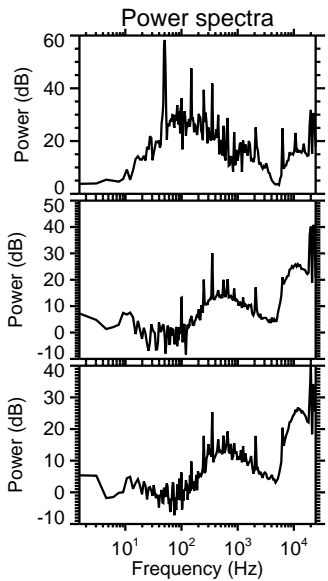
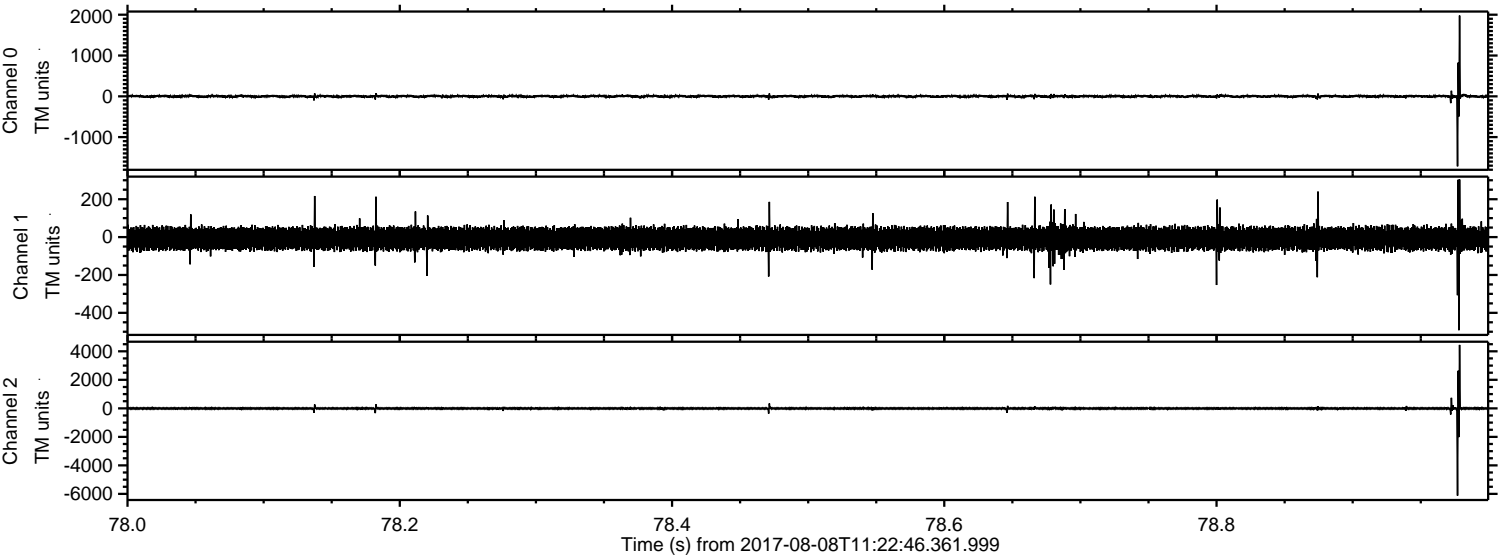

Channel 0
mn: -1716
mx: 1979
 μ : 0.1
 σ : 18.7

Channel 1
mn: -492
mx: 304
 μ : -7.9
 σ : 28.0

Channel 2
mn: -6121
mx: 4451
 μ : -7.6
 σ : 51.0

Processed Tue Aug 8 13:30:47 2017 by ELM ver.2012-10-06 from 001__elm20170808_112245__dat00.bin

