

ELMAVAN 3D WAVEFORMS (Measured data sampled at 50 kHz) 51000 packets of 144 samples from 2017-08-08T00:02:18.573.000.

Processed Tue Aug 8 02:09:53 2017 by ELM ver.2012-10-06 from 001__elm20170808_000217__dat00.bin

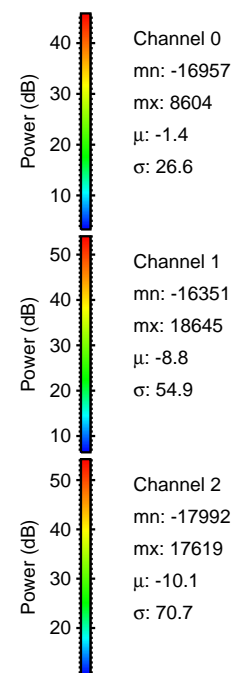
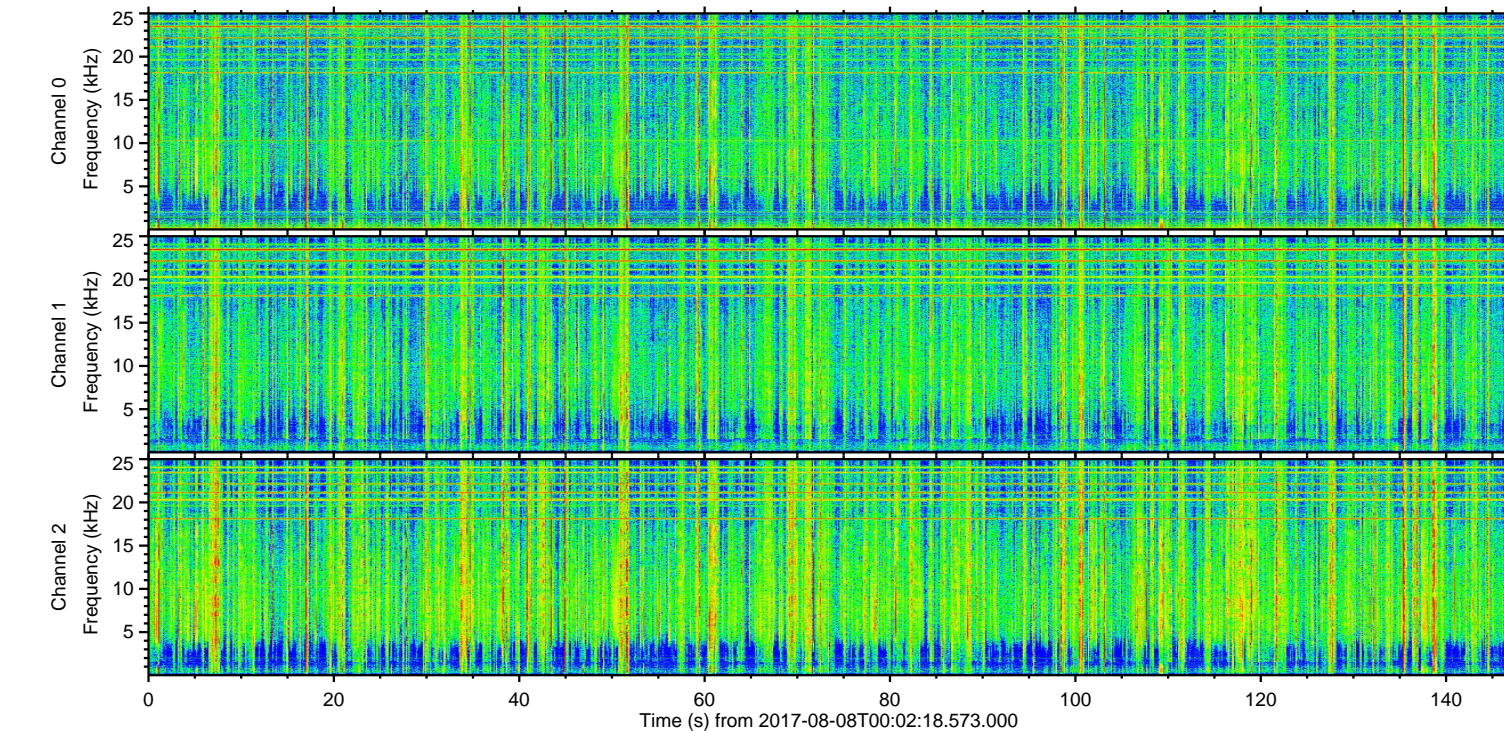
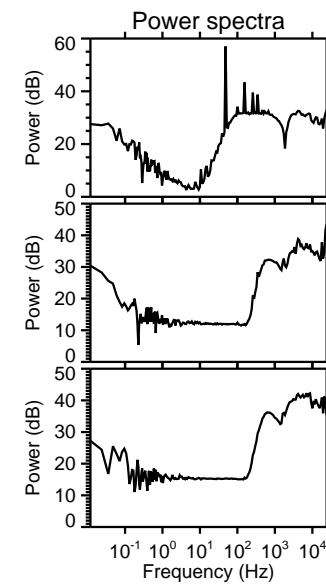
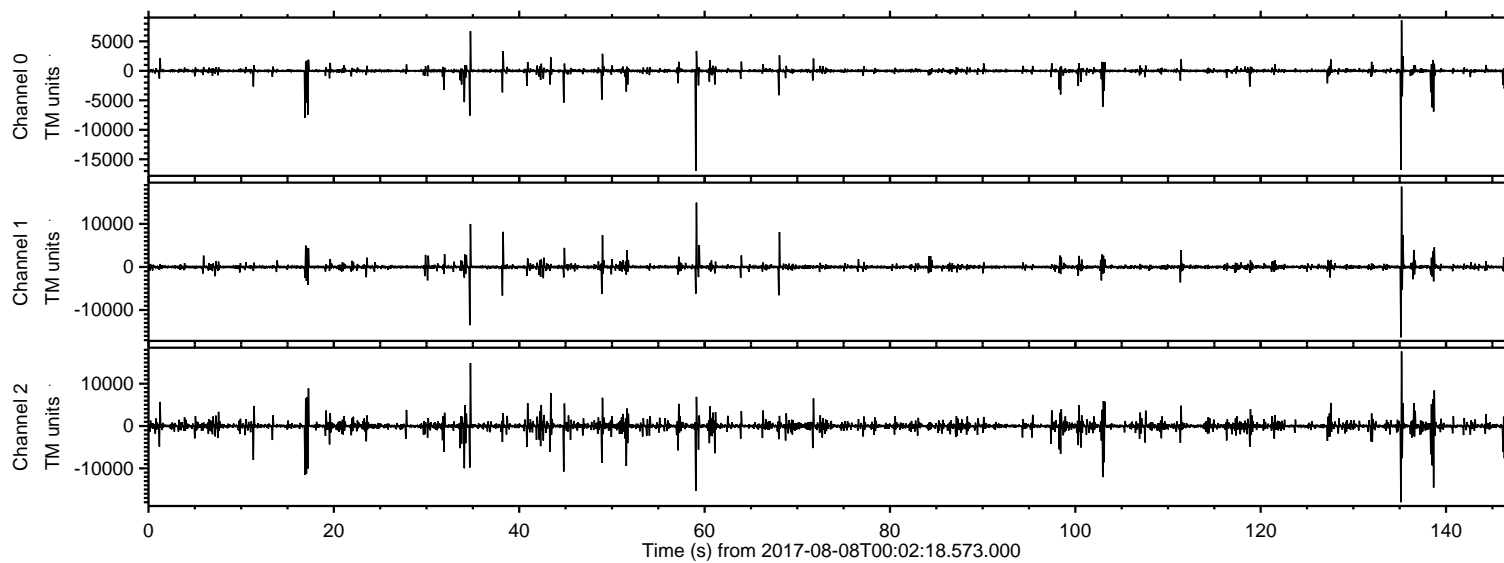

Channel 0
mn: -16957
mx: 8604
 μ : -1.4
 σ : 26.6

Channel 1
mn: -16351
mx: 18645
 μ : -8.8
 σ : 54.9

Channel 2
mn: -17992
mx: 17619
 μ : -10.1
 σ : 70.7

ELMAVAN 3D WAVEFORMS (Measured data sampled at 50 kHz) 51000 packets of 144 samples from 2017-08-08T00:02:18.573.000. Part 136/147

Processed Tue Aug 8 02:10:01 2017 by ELM ver.2012-10-06 from 001__elm20170808_000217__dat00.bin

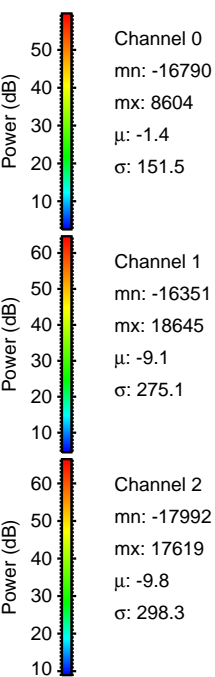
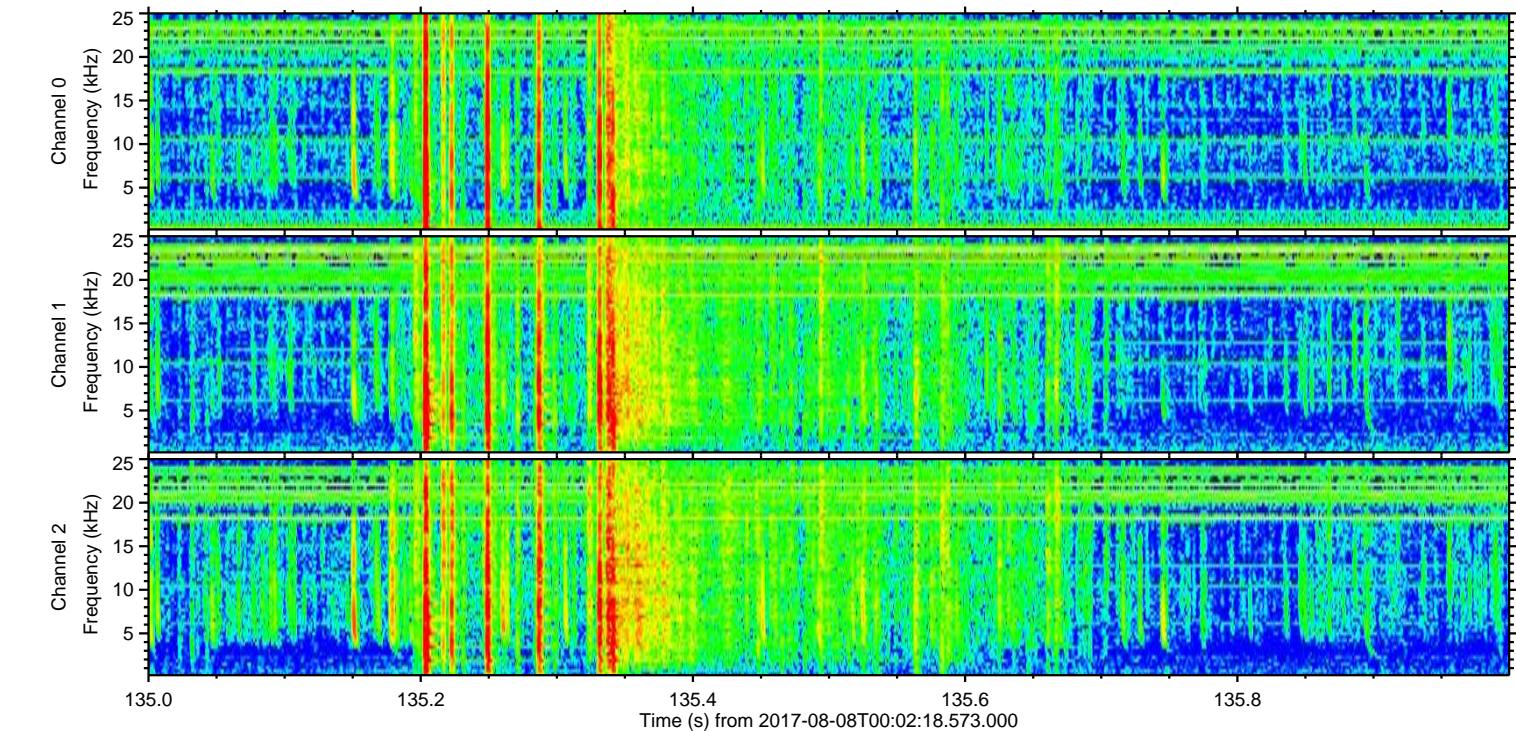
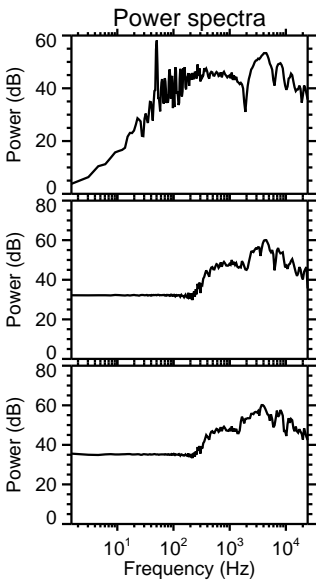
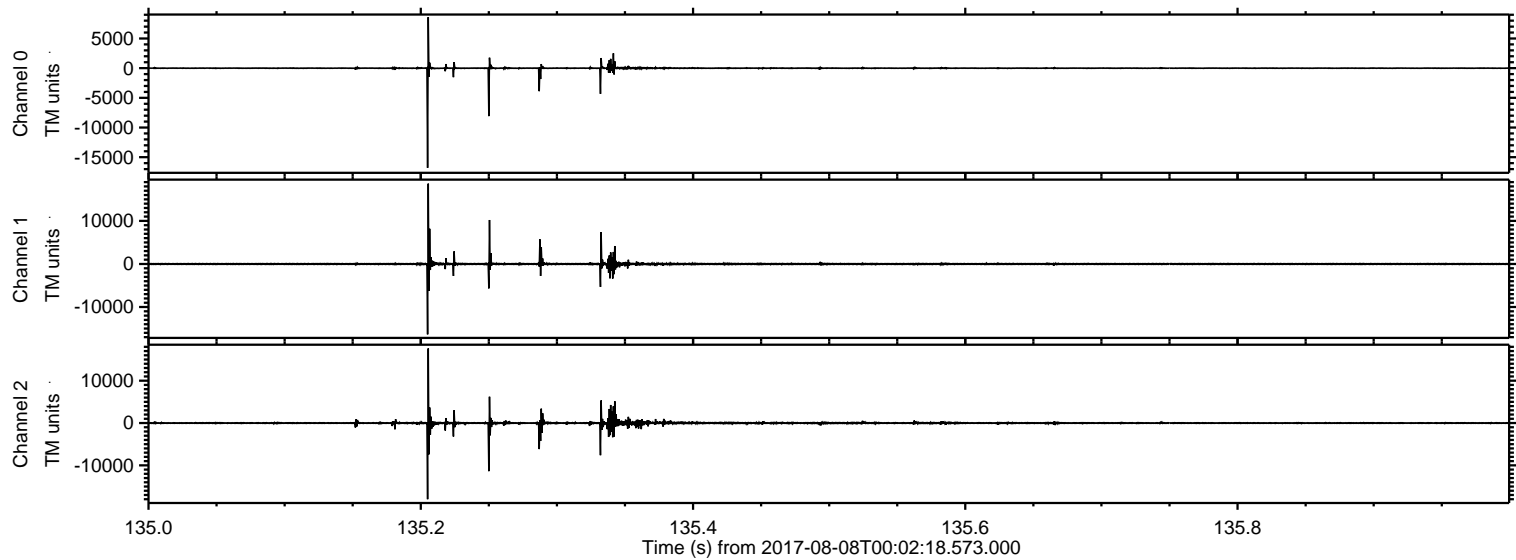

Processed Tue Aug 8 02:10:02 2017 by ELM ver.2012-10-06 from 001__elm20170808_000217__dat00.bin

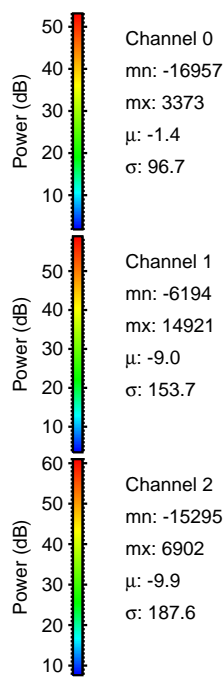
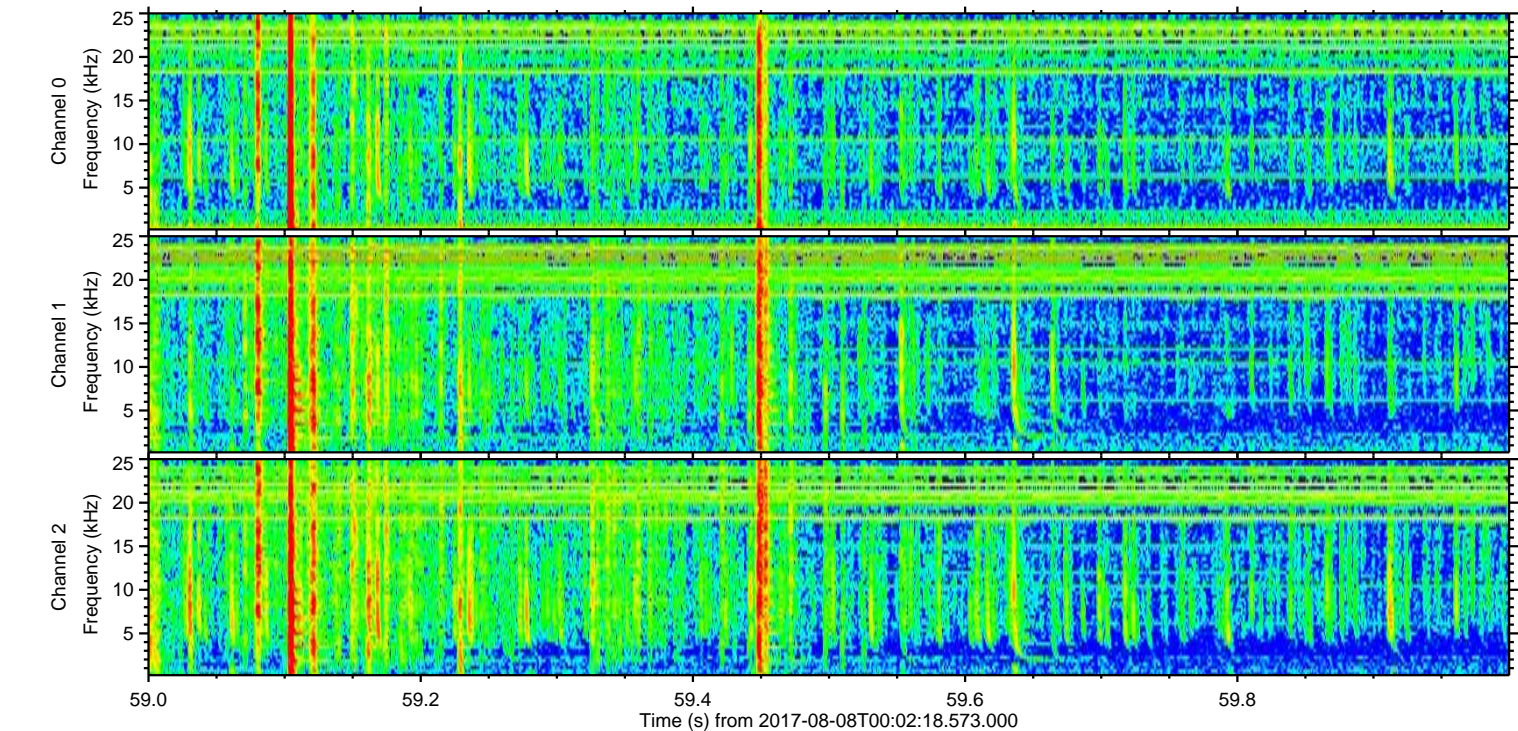
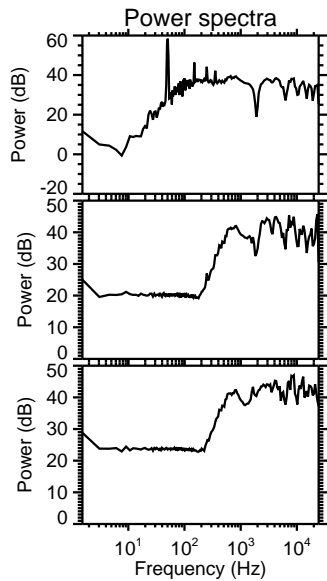
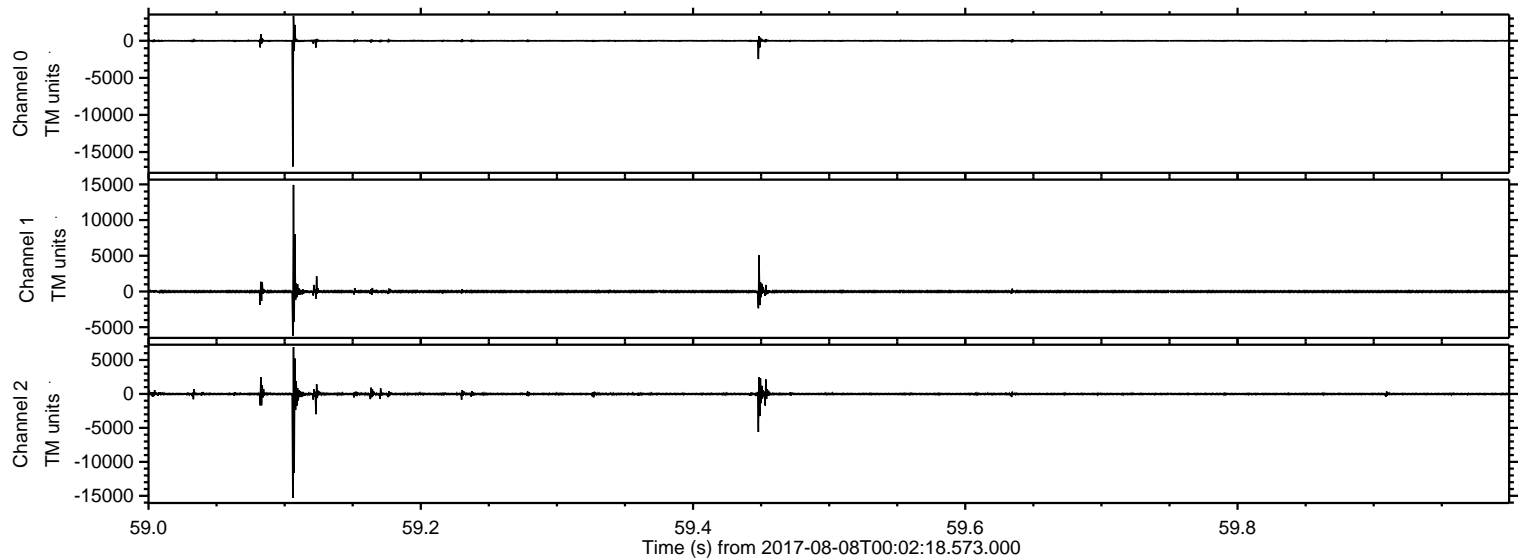

Processed Tue Aug 8 02:10:03 2017 by ELM ver.2012-10-06 from 001__elm20170808_000217__dat00.bin

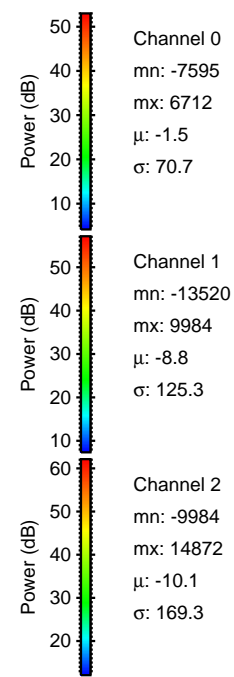
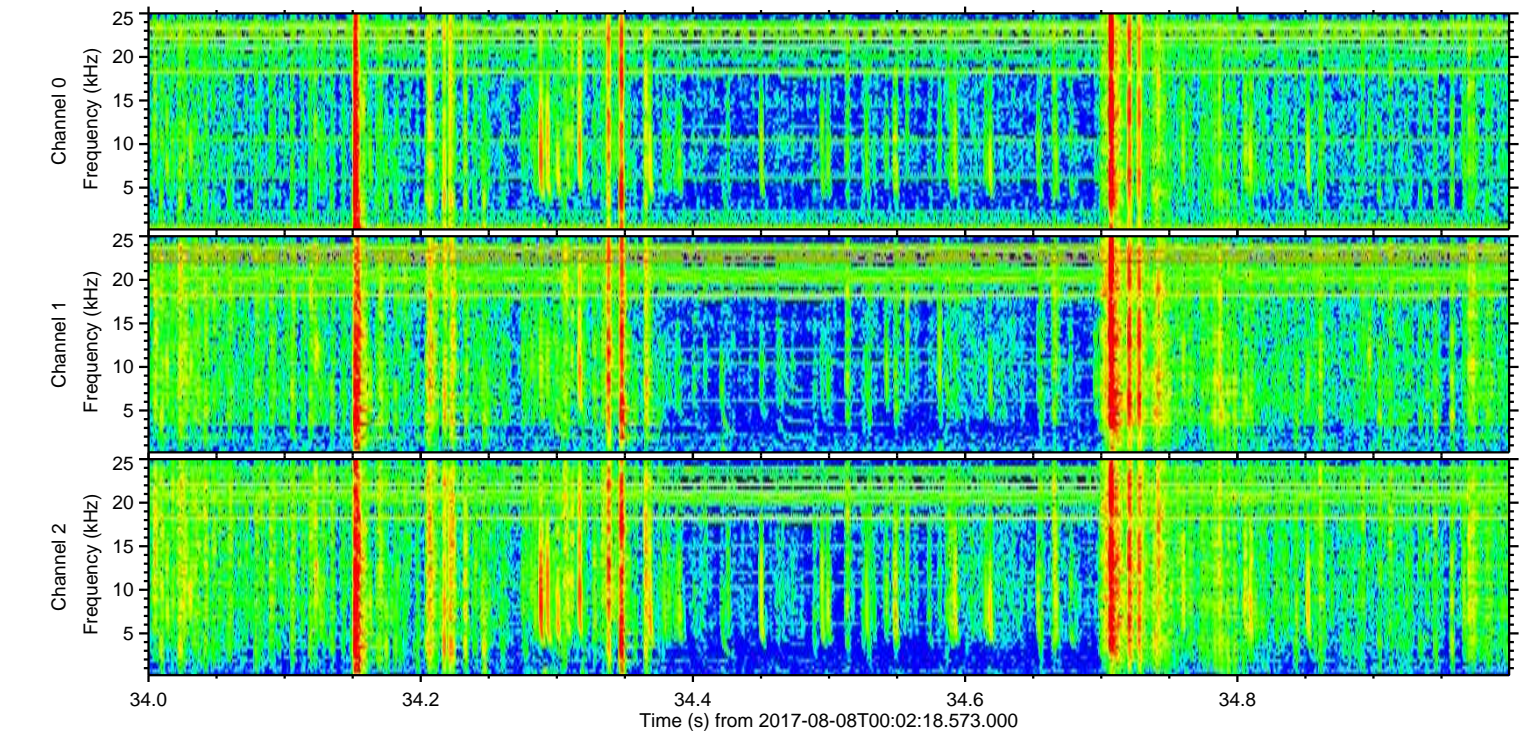
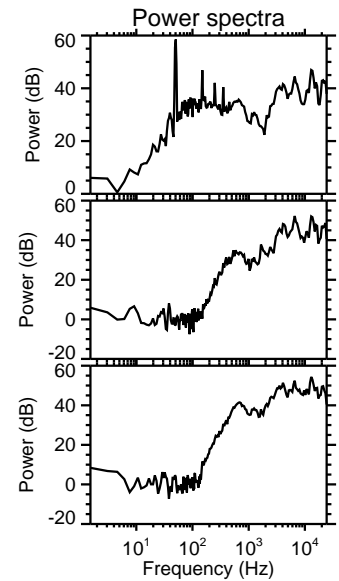
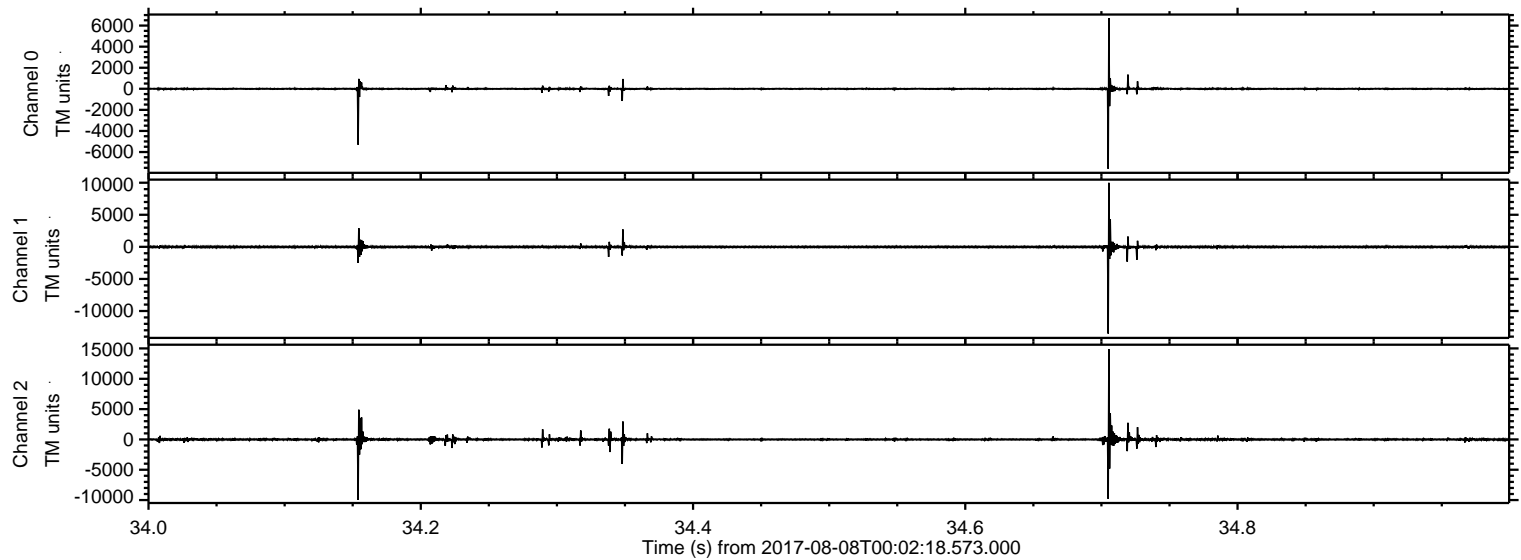

ELMAVAN 3D WAVEFORMS (Measured data sampled at 50 kHz) 51000 packets of 144 samples from 2017-08-08T00:02:18.573.000. Part 139/147

Processed Tue Aug 8 02:10:03 2017 by ELM ver.2012-10-06 from 001__elm20170808_000217__dat00.bin

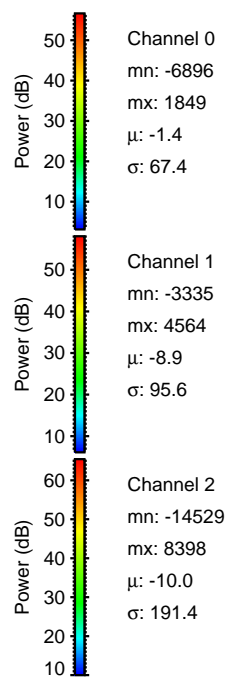
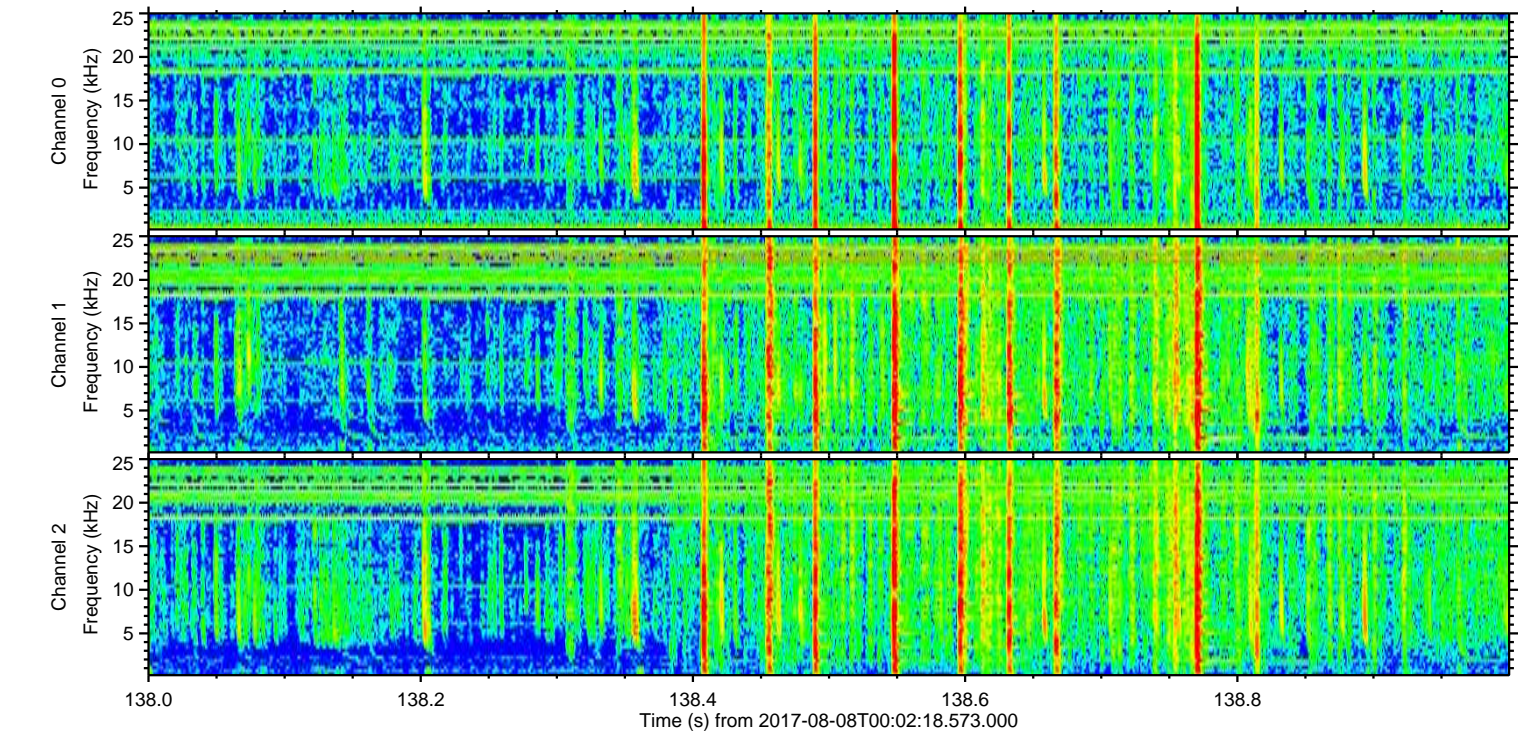
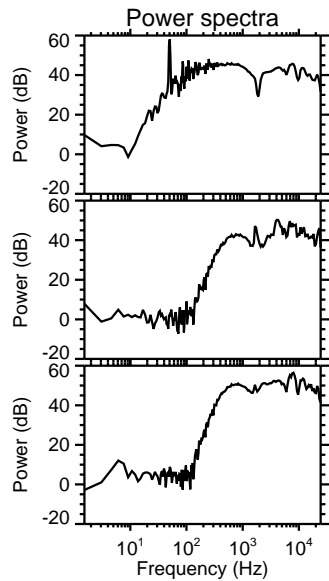
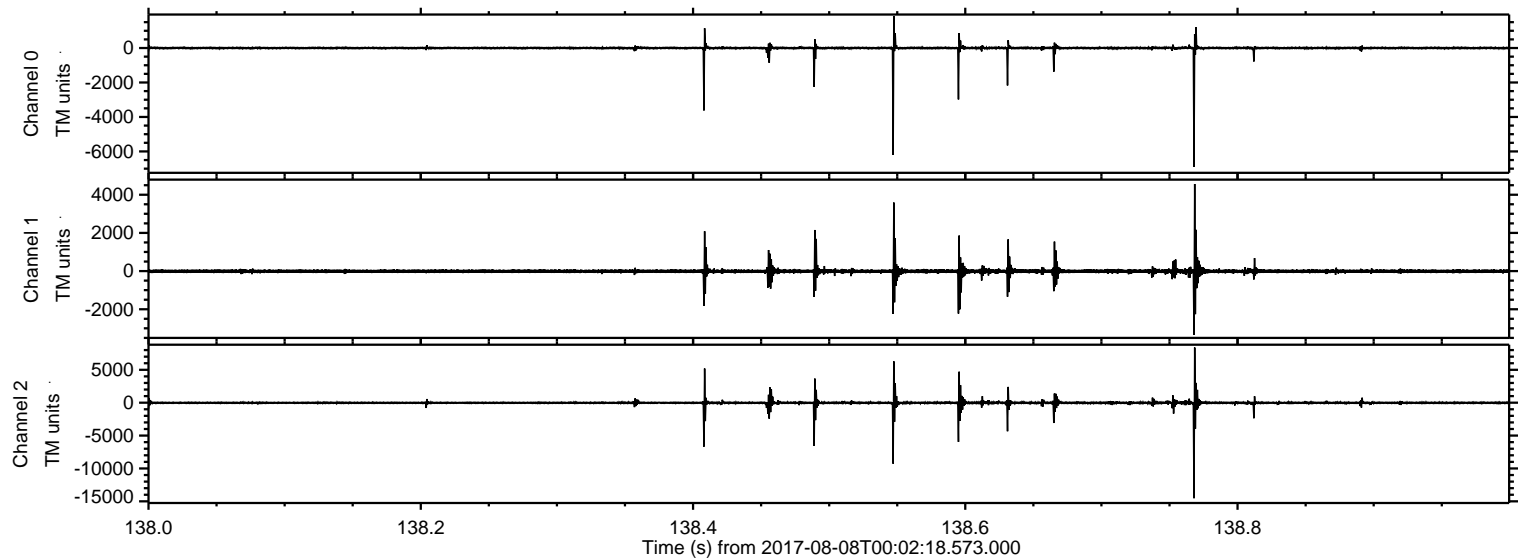

ELMAVAN 3D WAVEFORMS (Measured data sampled at 50 kHz) 51000 packets of 144 samples from 2017-08-08T00:02:18.573.000. Part 104/147

Processed Tue Aug 8 02:10:05 2017 by ELM ver.2012-10-06 from 001__elm20170808_000217__dat00.bin

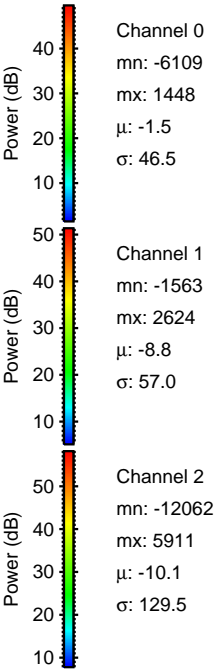
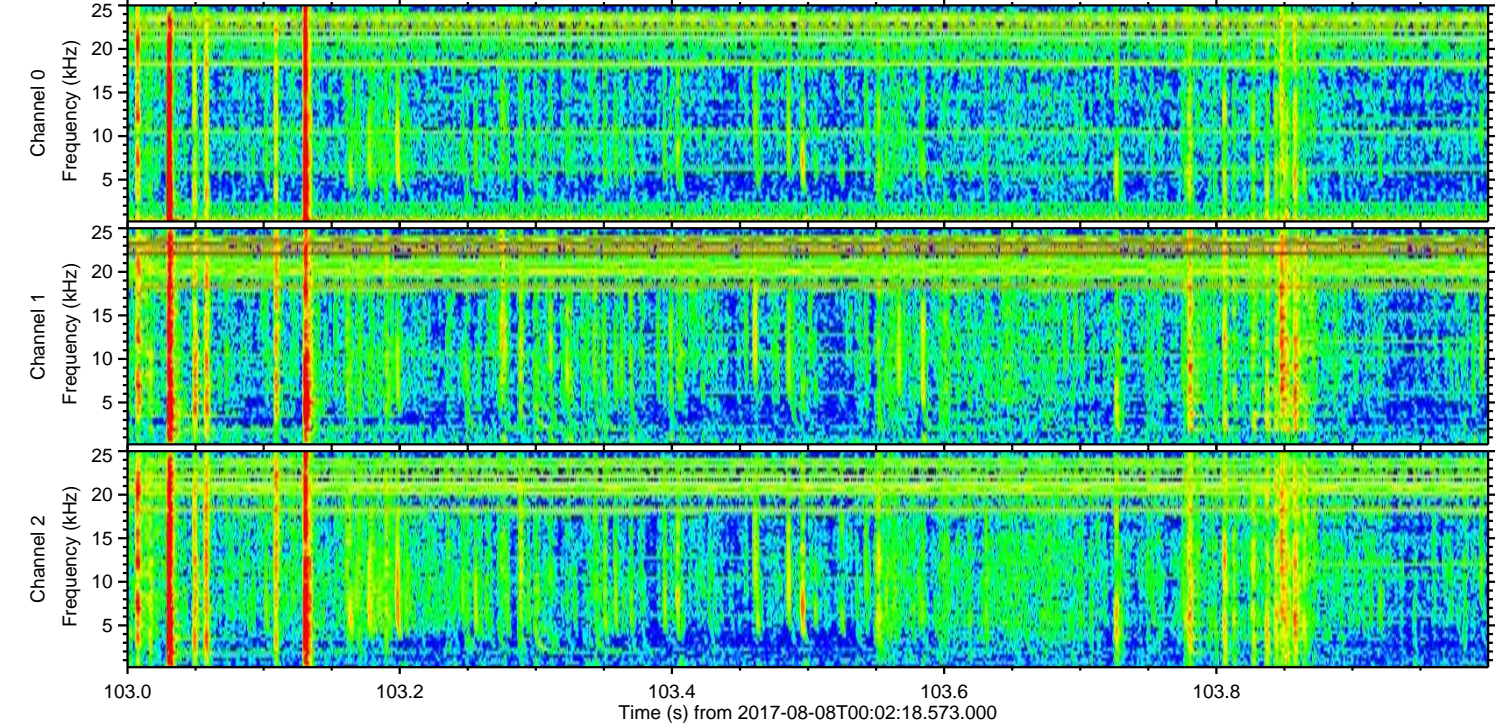
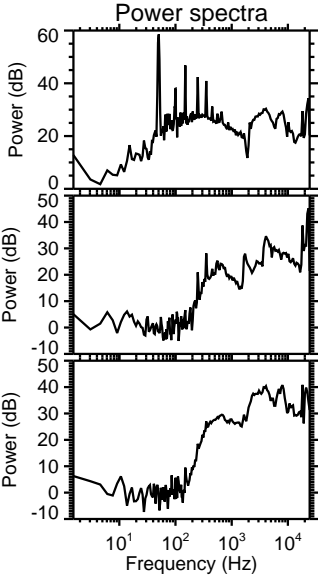
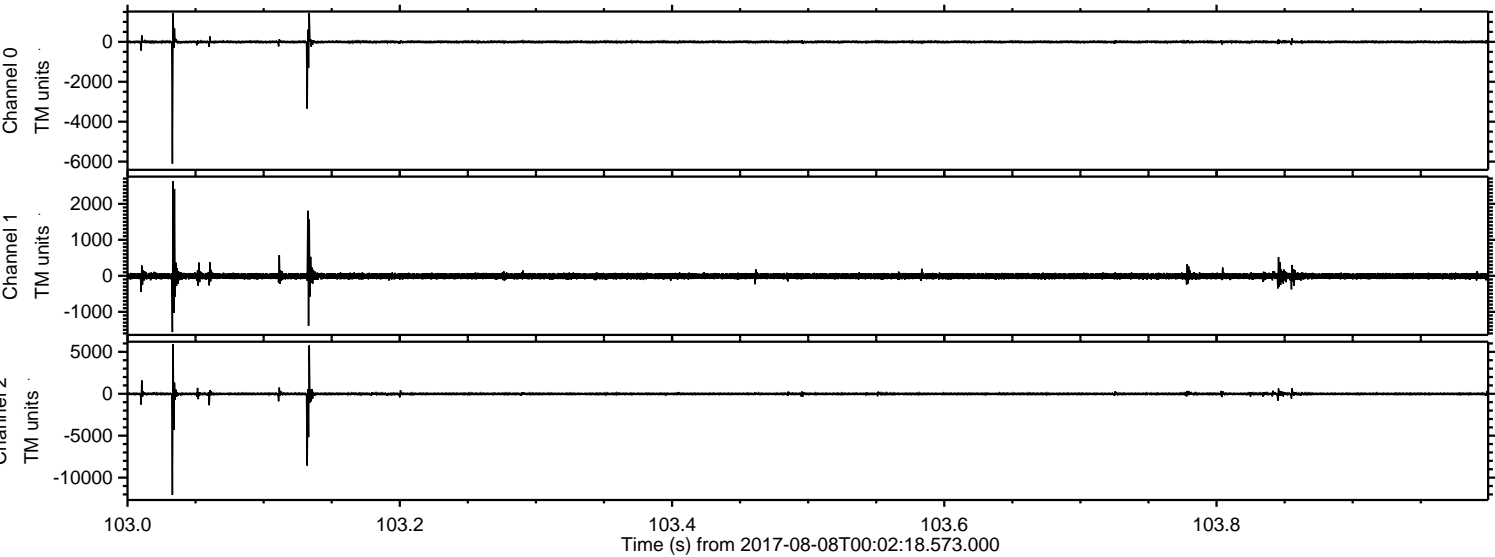

Processed Tue Aug 8 02:10:05 2017 by ELM ver.2012-10-06 from 001__elm20170808_000217__dat00.bin

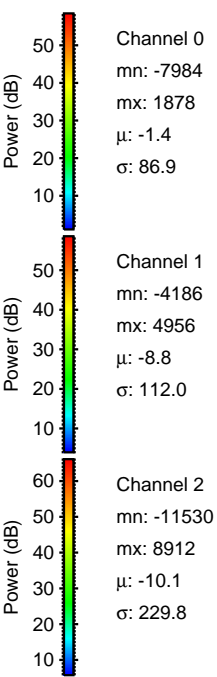
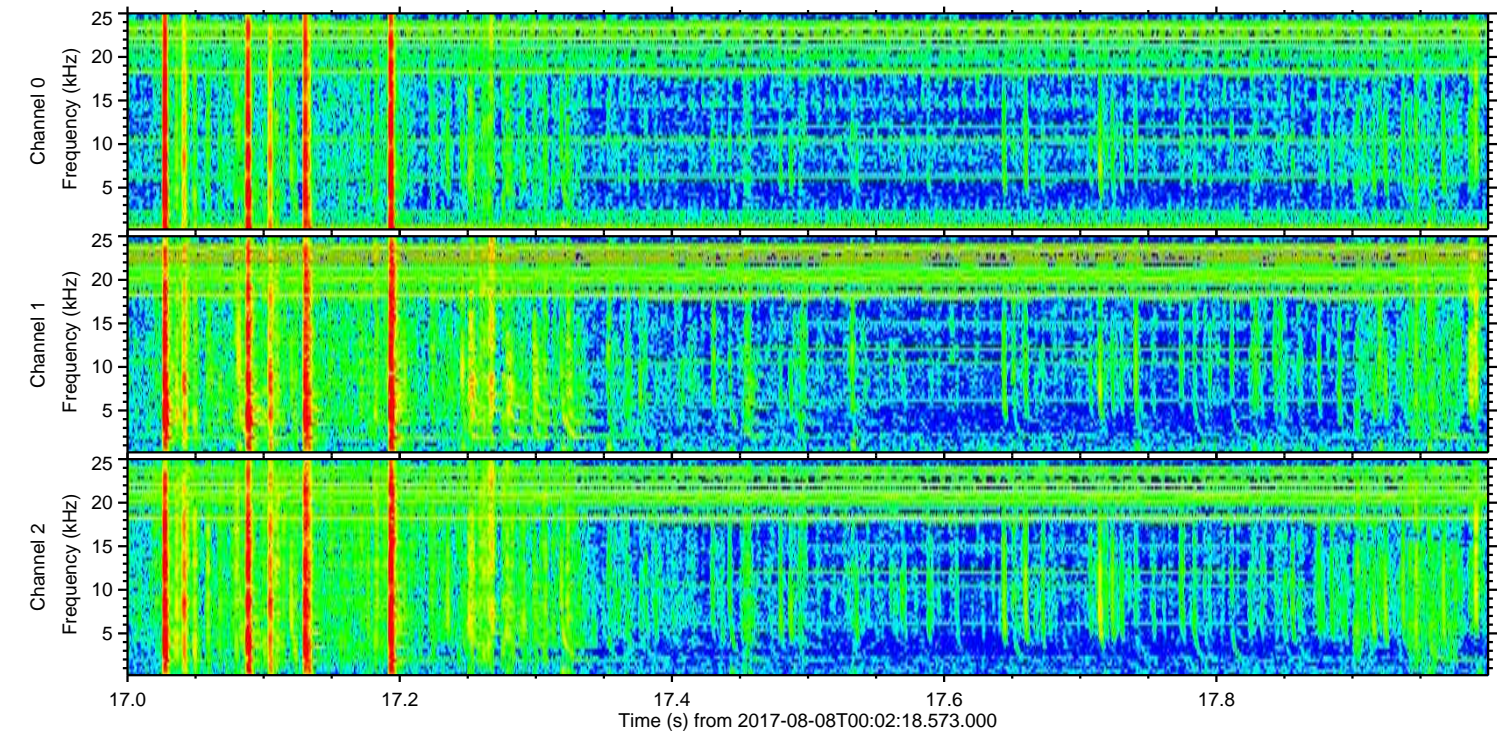
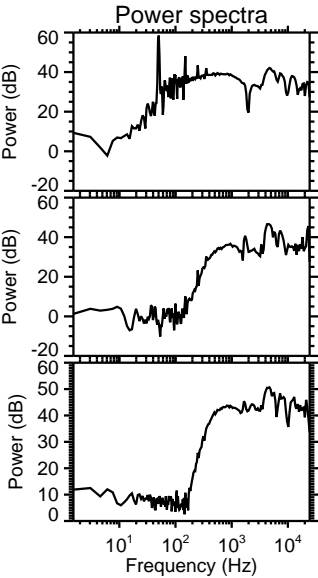
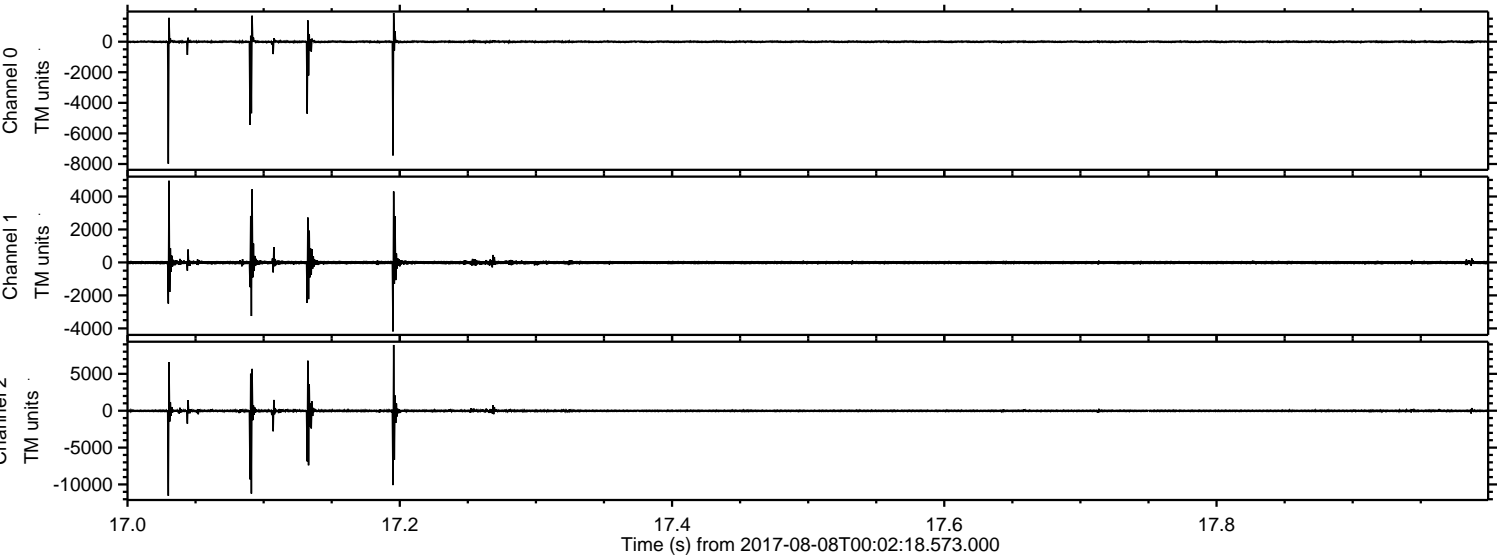

Processed Tue Aug 8 02:10:06 2017 by ELM ver.2012-10-06 from 001__elm20170808_000217__dat00.bin

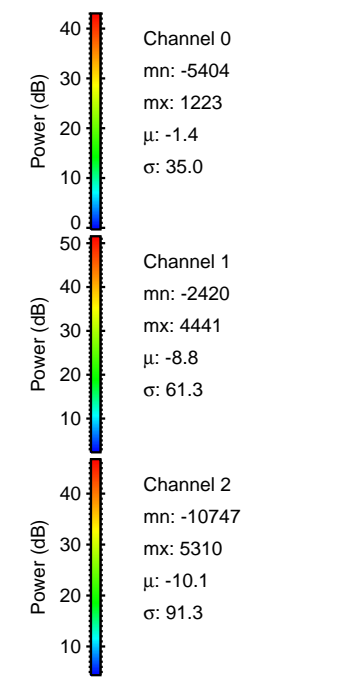
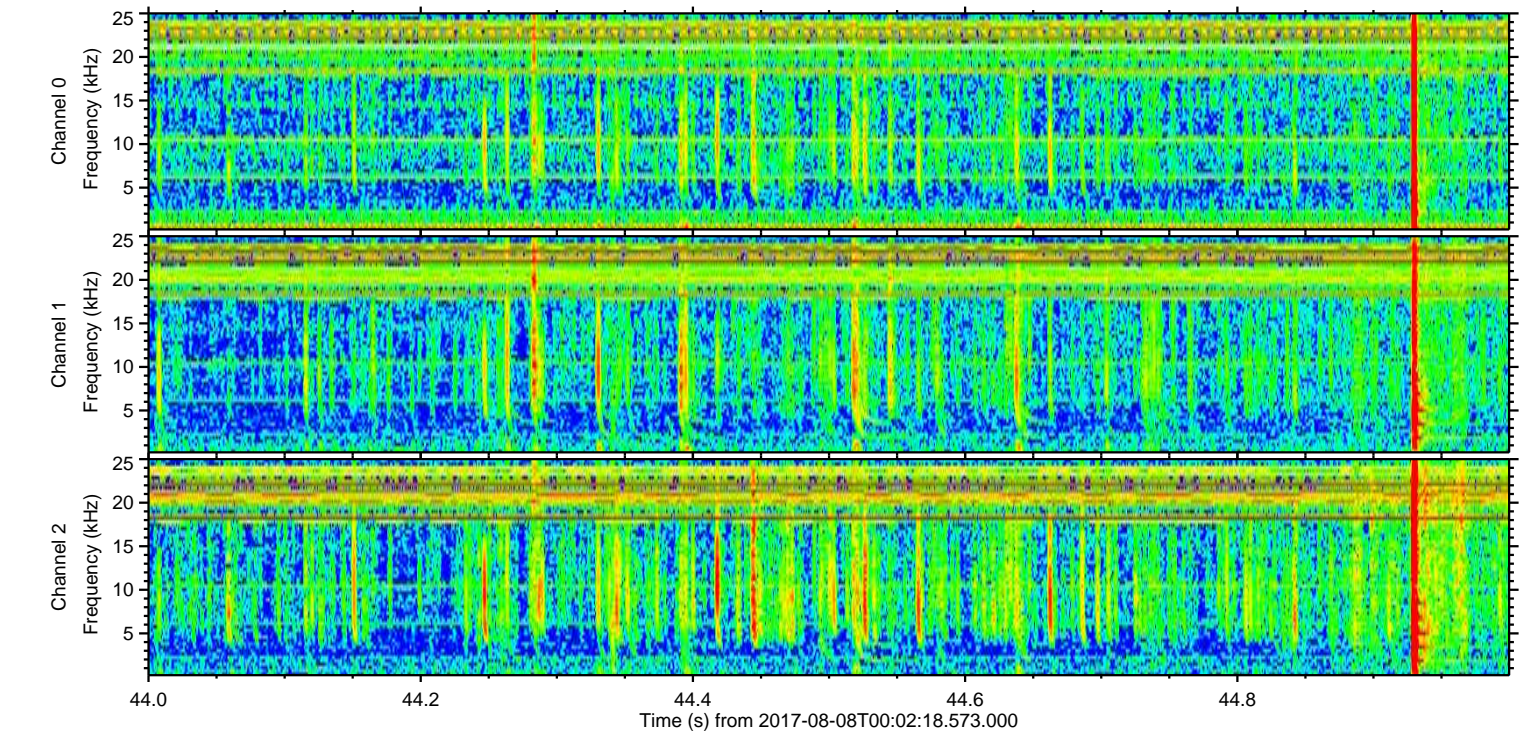
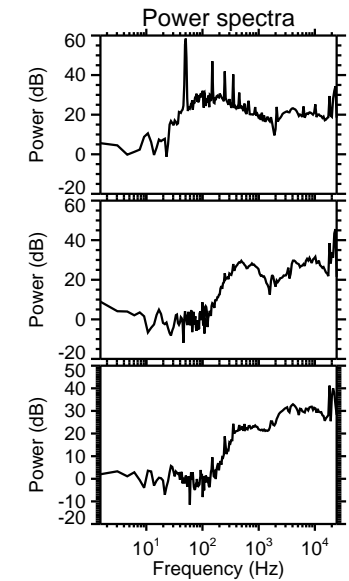
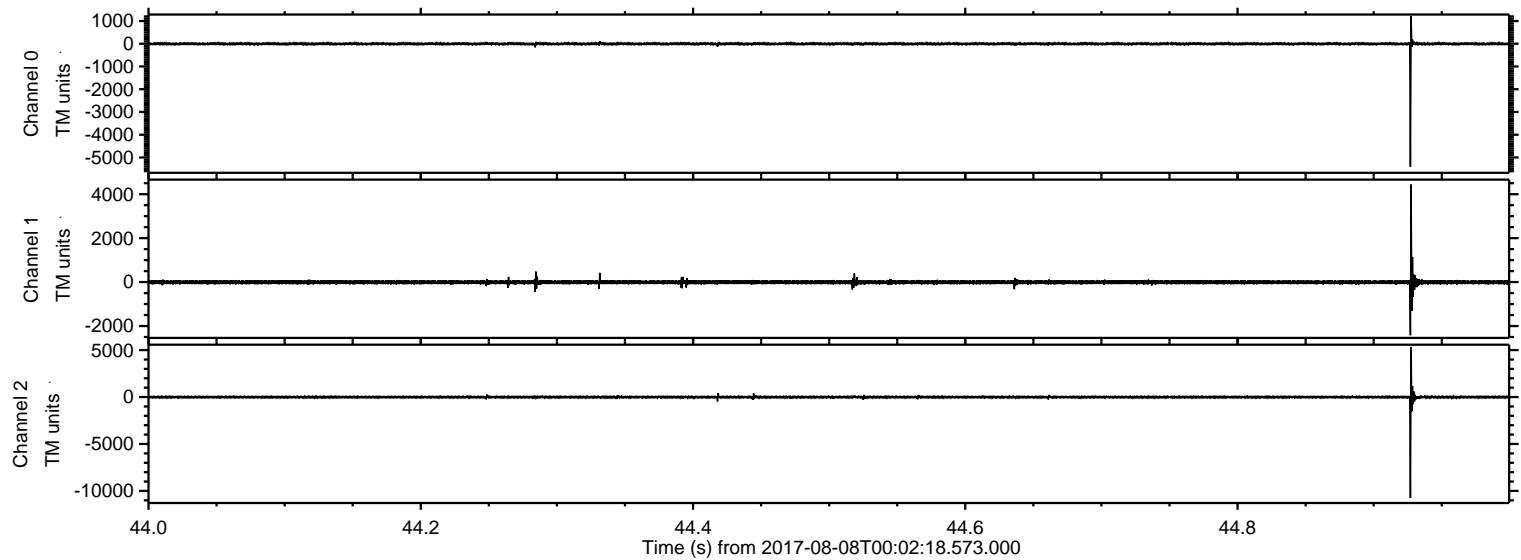

Processed Tue Aug 8 02:10:07 2017 by ELM ver.2012-10-06 from 001__elm20170808_000217__dat00.bin

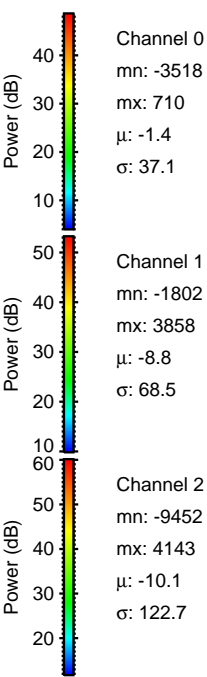
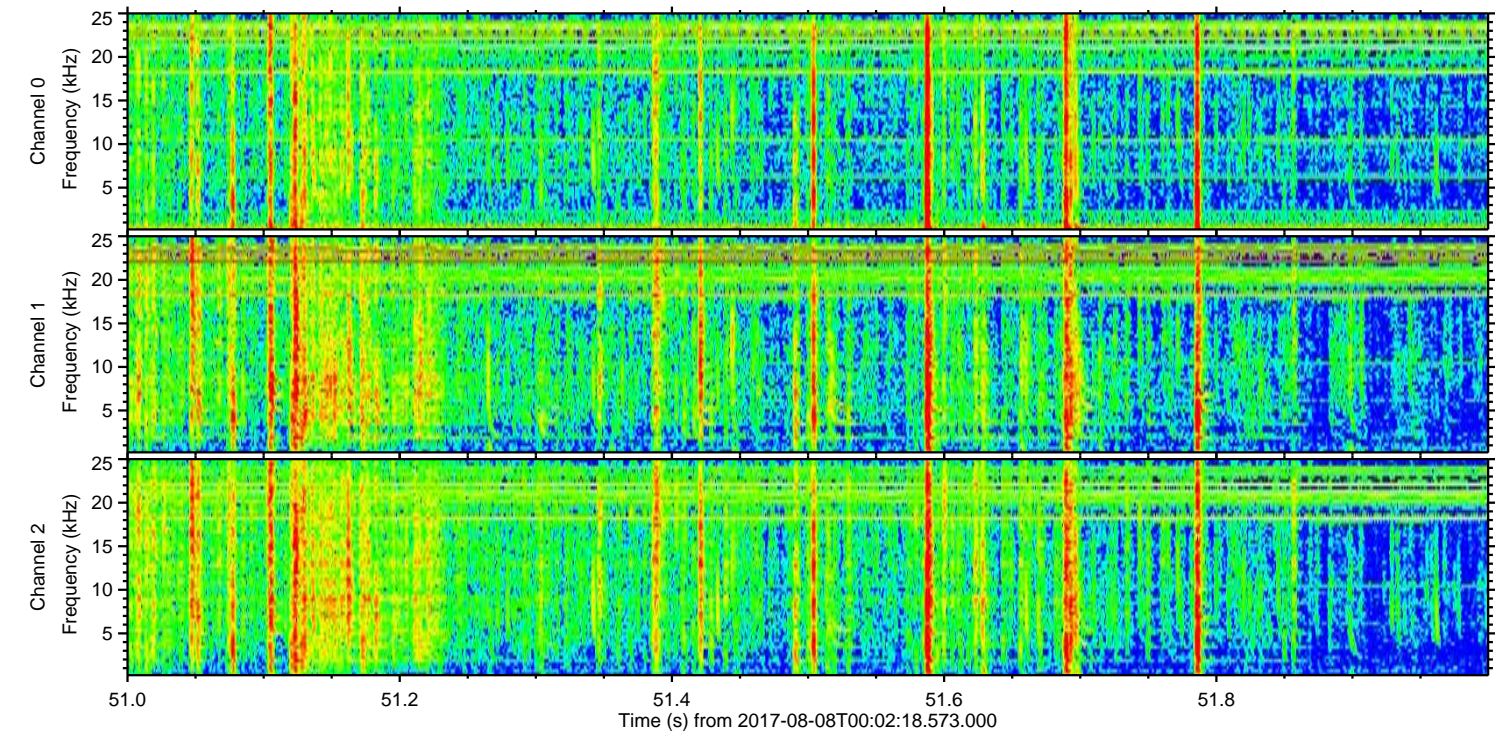
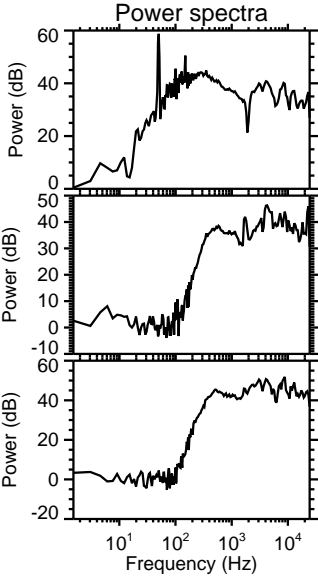
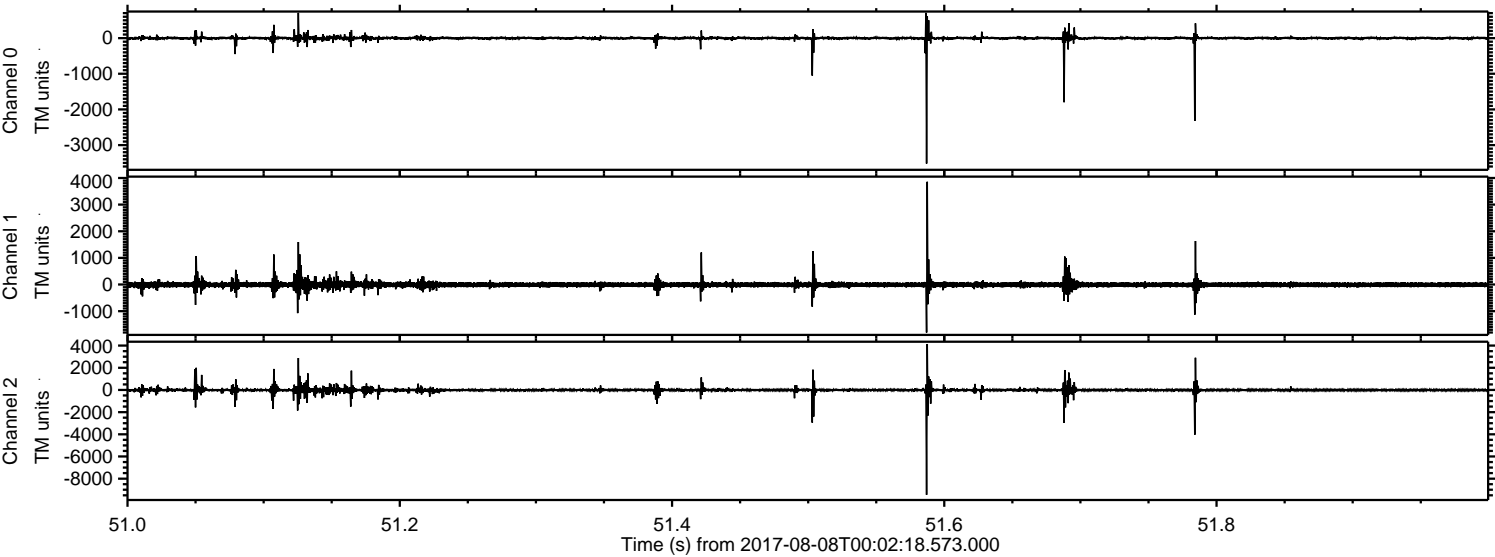

Processed Tue Aug 8 02:10:08 2017 by ELM ver.2012-10-06 from 001__elm20170808_000217__dat00.bin

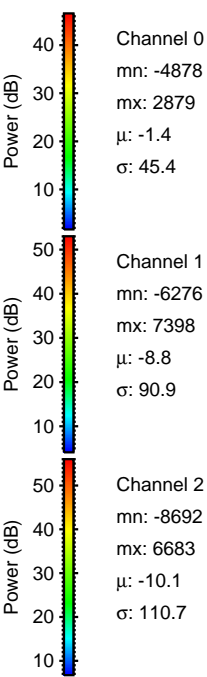
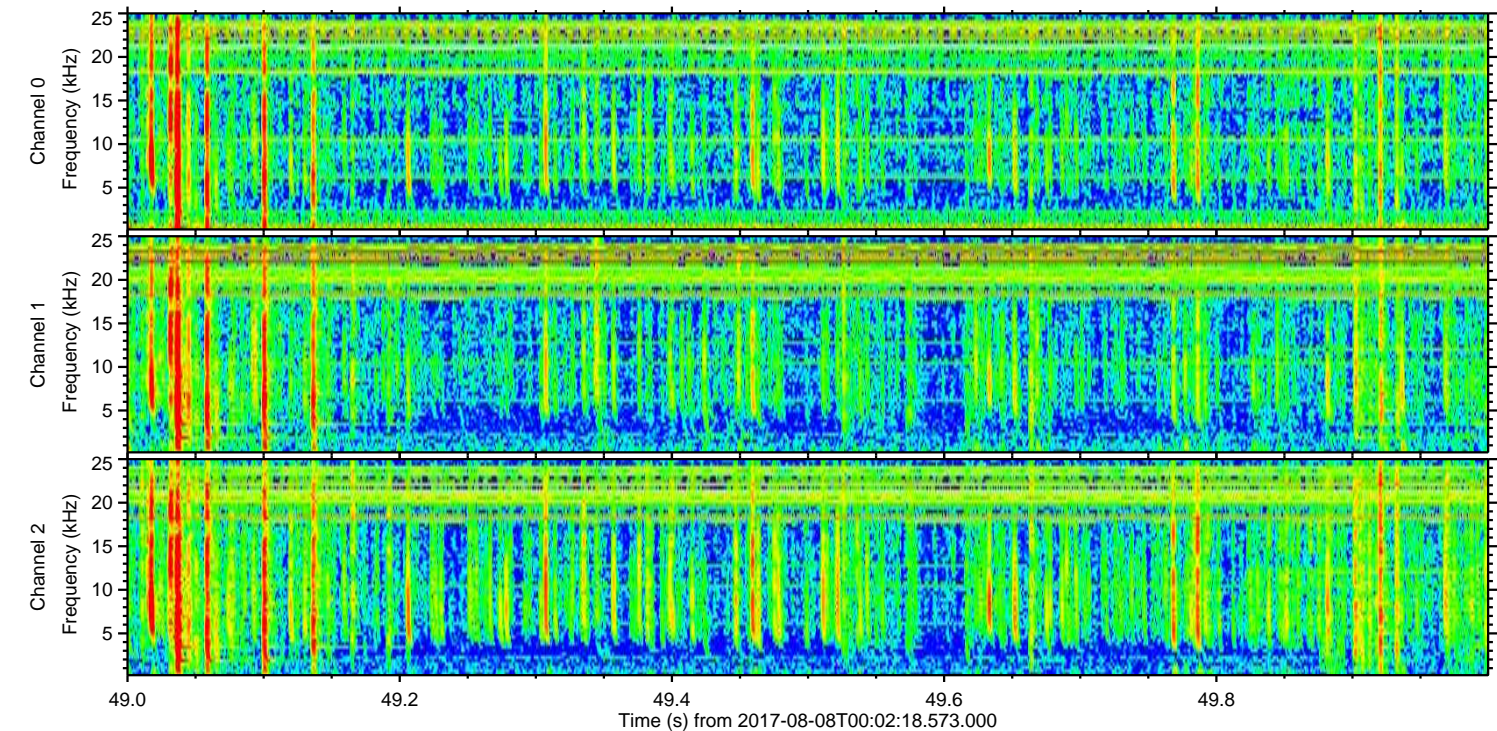
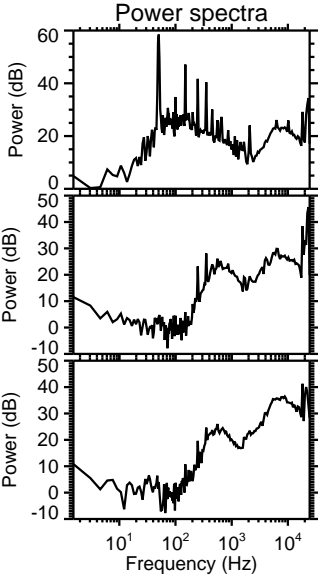
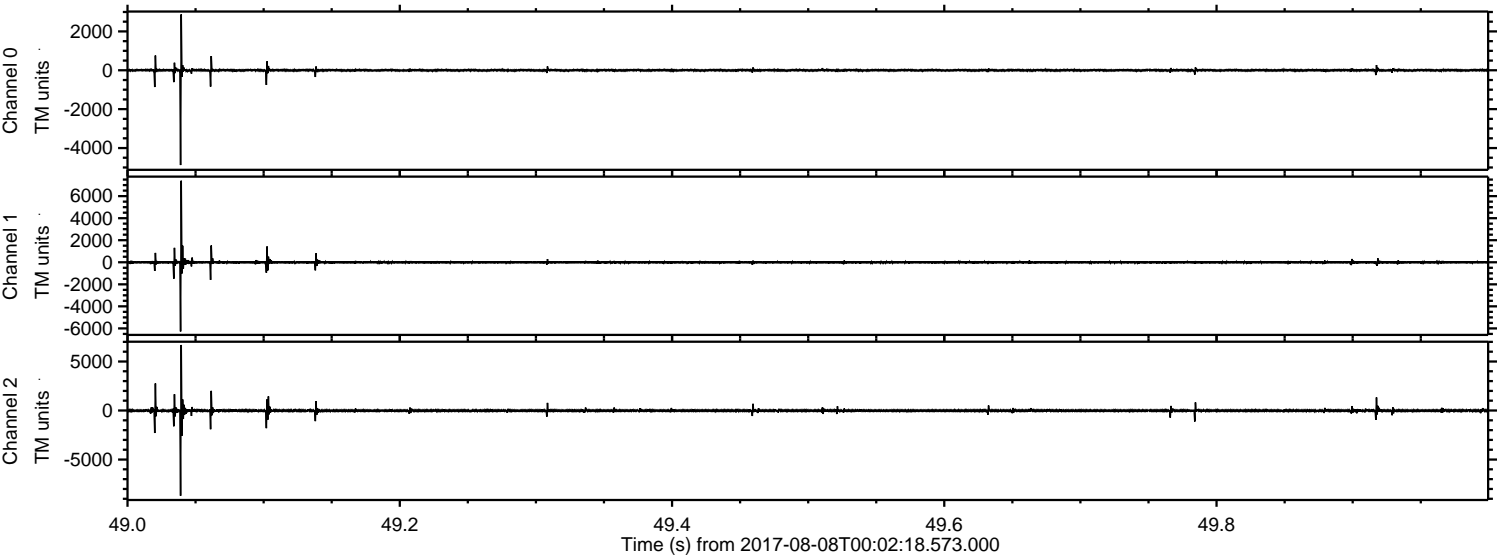

Channel 0
mn: -4878
mx: 2879
 μ : -1.4
 σ : 45.4

Channel 1
mn: -6276
mx: 7398
 μ : -8.8
 σ : 90.9

Channel 2
mn: -8692
mx: 6683
 μ : -10.1
 σ : 110.7

