

# ELMAVAN 3D WAVEFORMS (Measured data sampled at 50 kHz) 51000 packets of 144 samples from 2017-08-06T22:21:15.628.999.

Processed Mon Aug 7 00:28:58 2017 by ELM ver.2012-10-06 from 001\_\_elm20170806\_222114\_\_dat00.bin

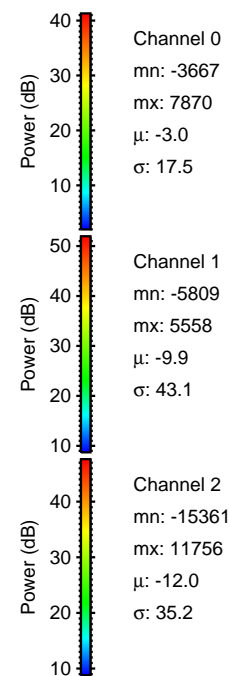

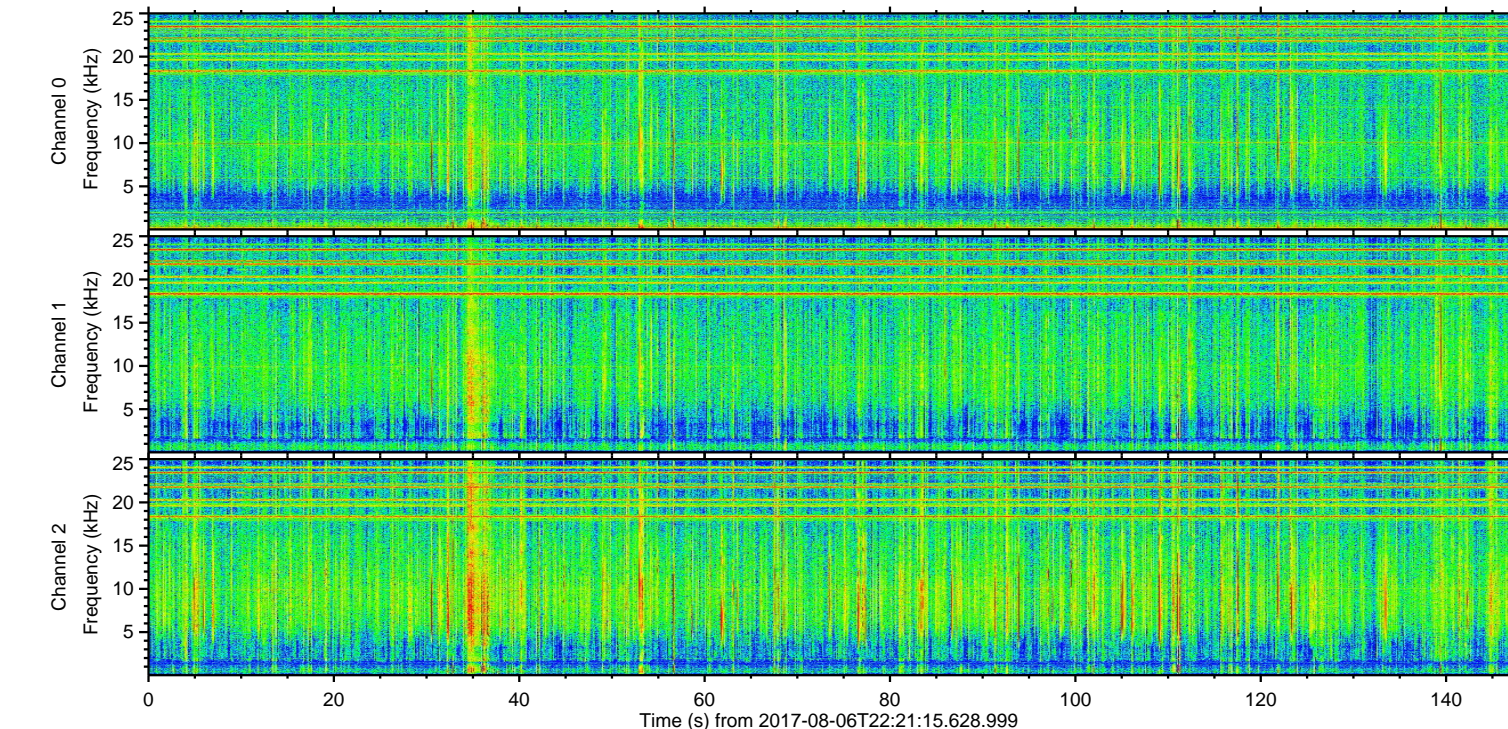
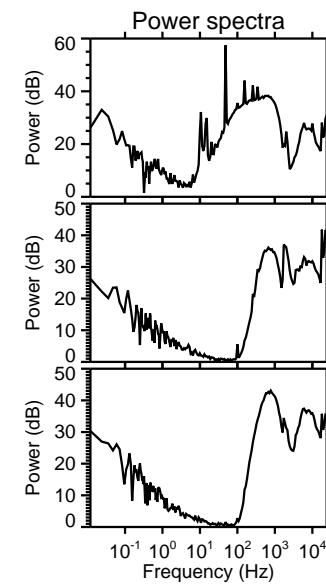
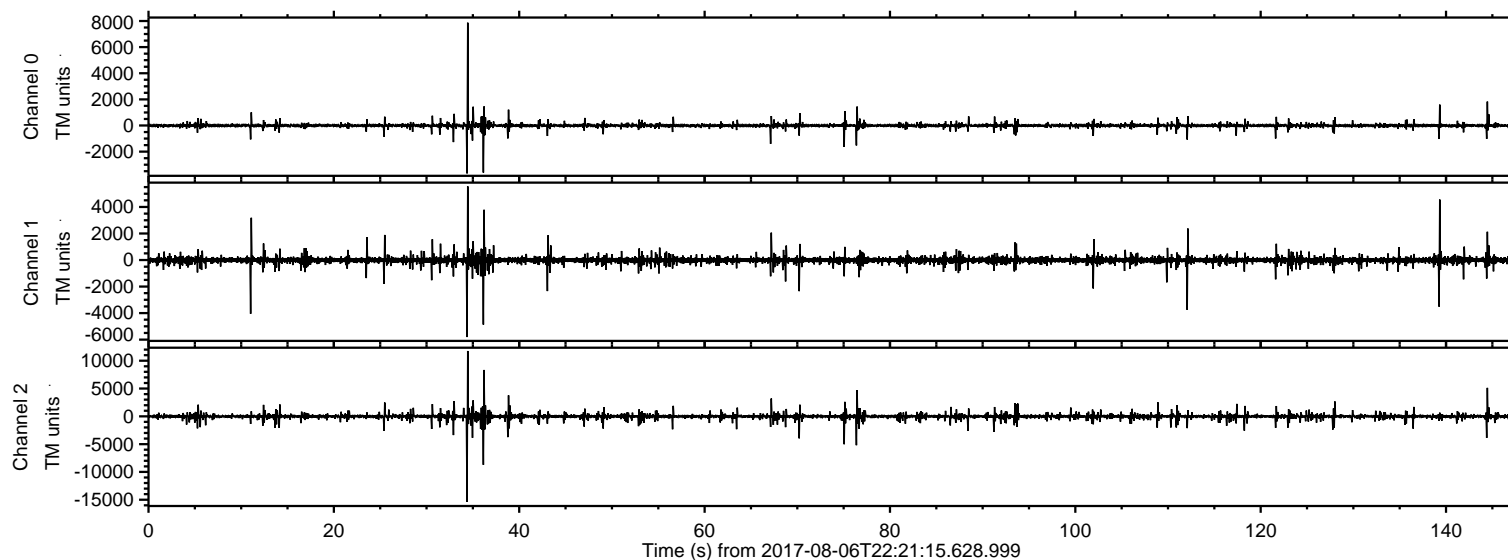

Processed Mon Aug 7 00:29:05 2017 by ELM ver.2012-10-06 from 001\_\_elm20170806\_222114\_\_dat00.bin

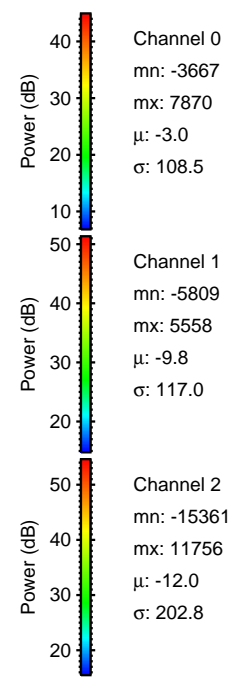
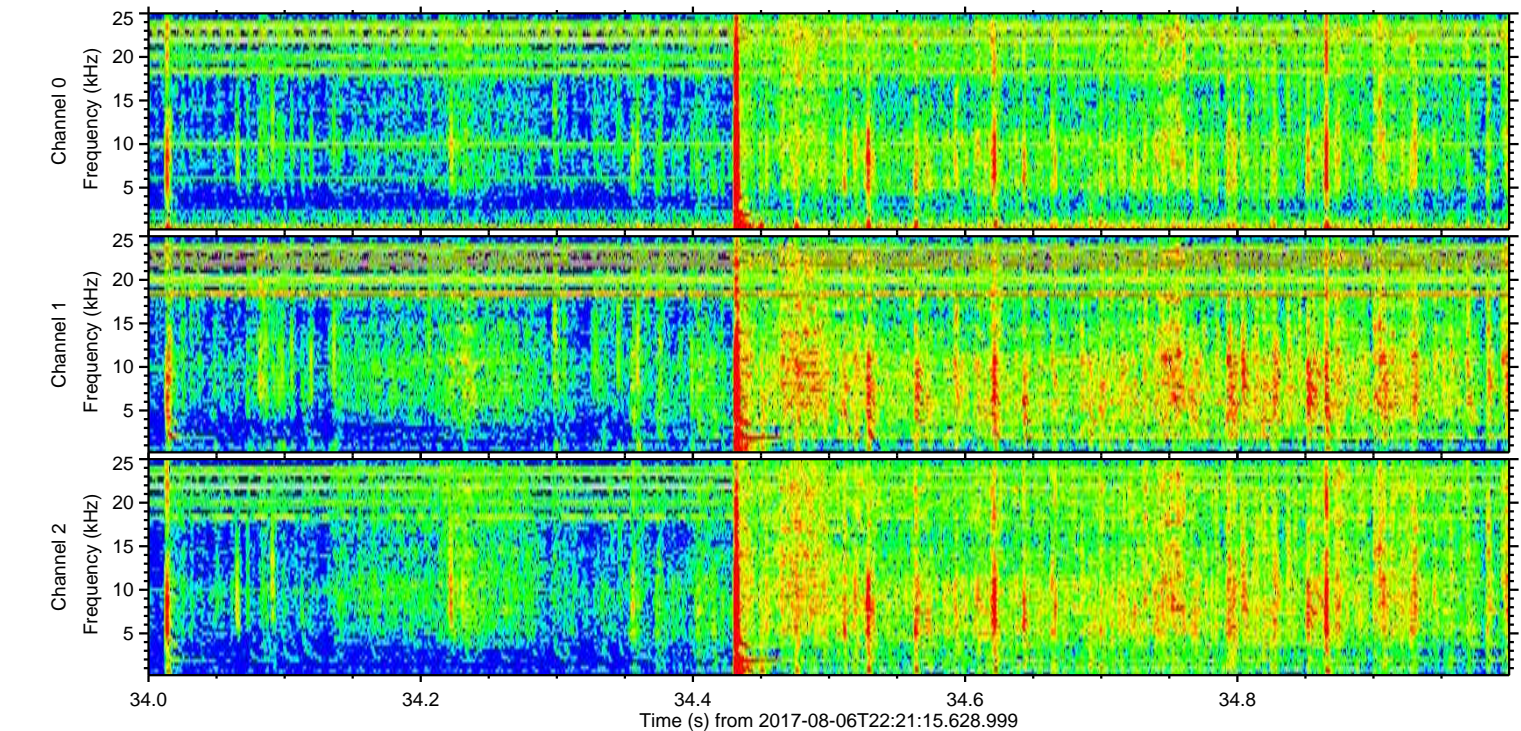
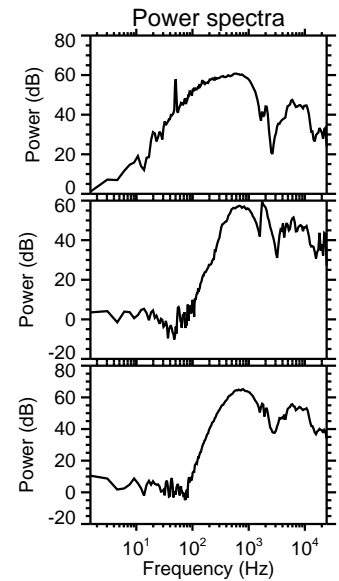
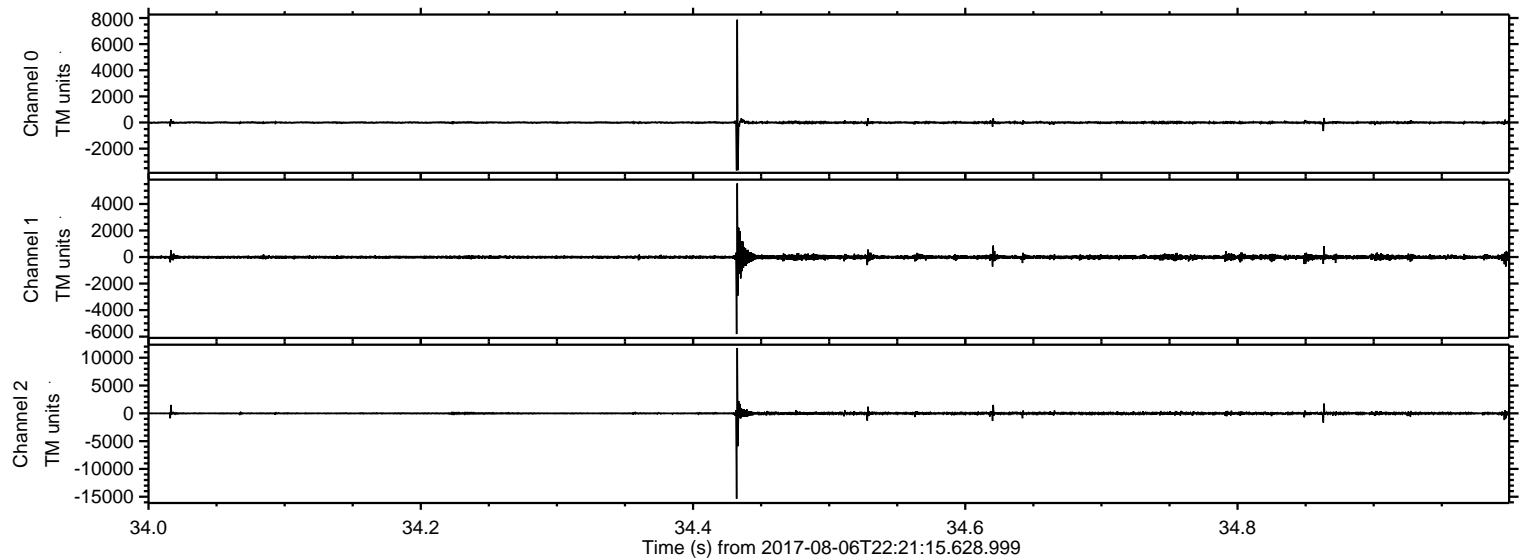



Processed Mon Aug 7 00:29:06 2017 by ELM ver.2012-10-06 from 001\_\_elm20170806\_222114\_\_dat00.bin

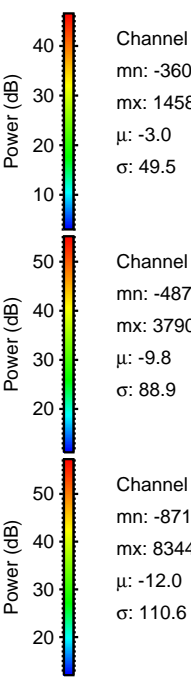
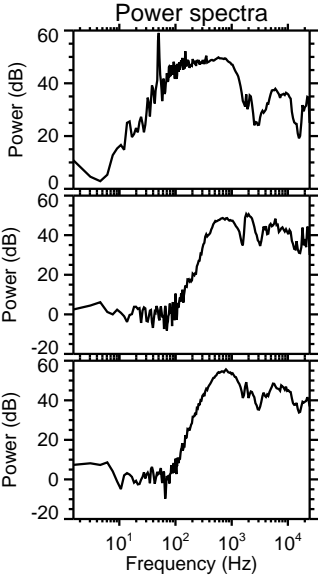
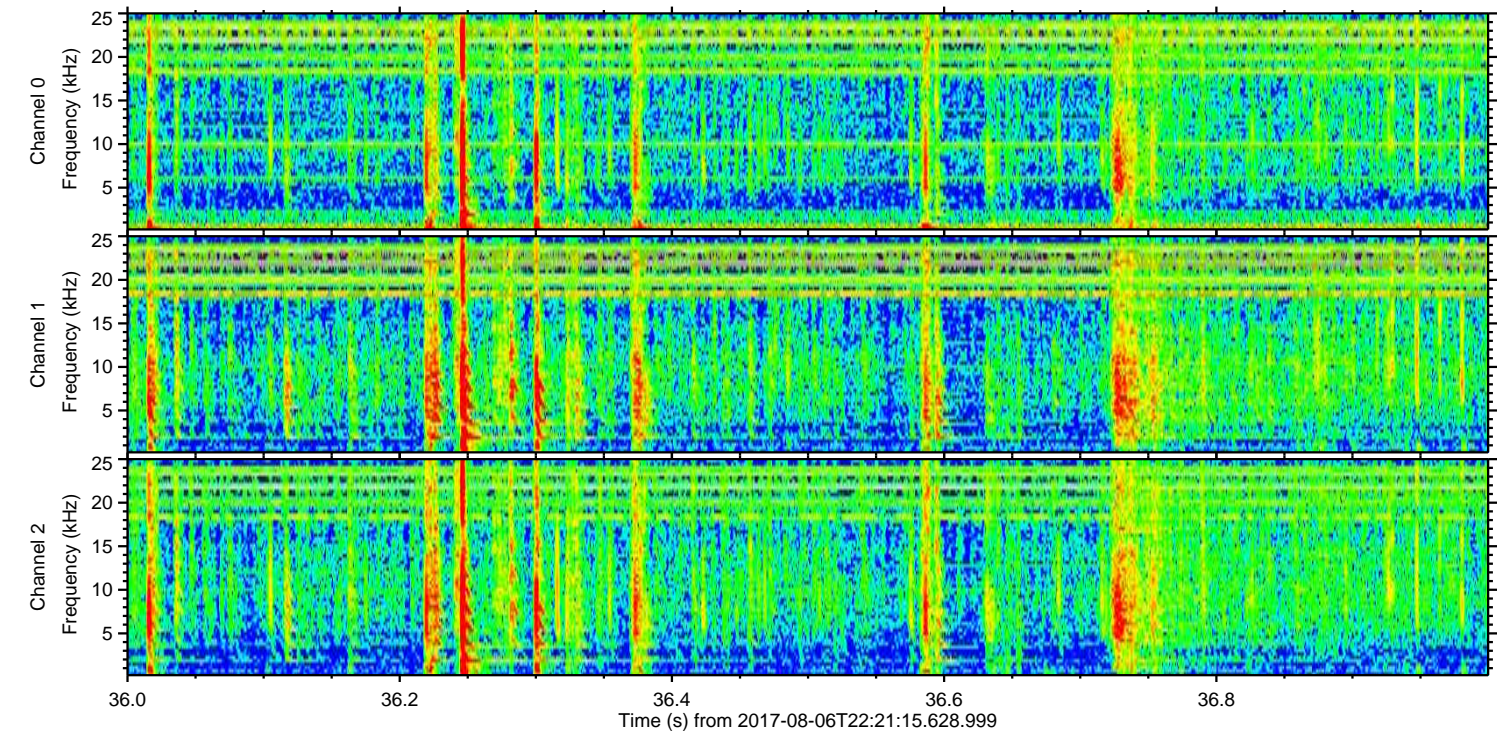
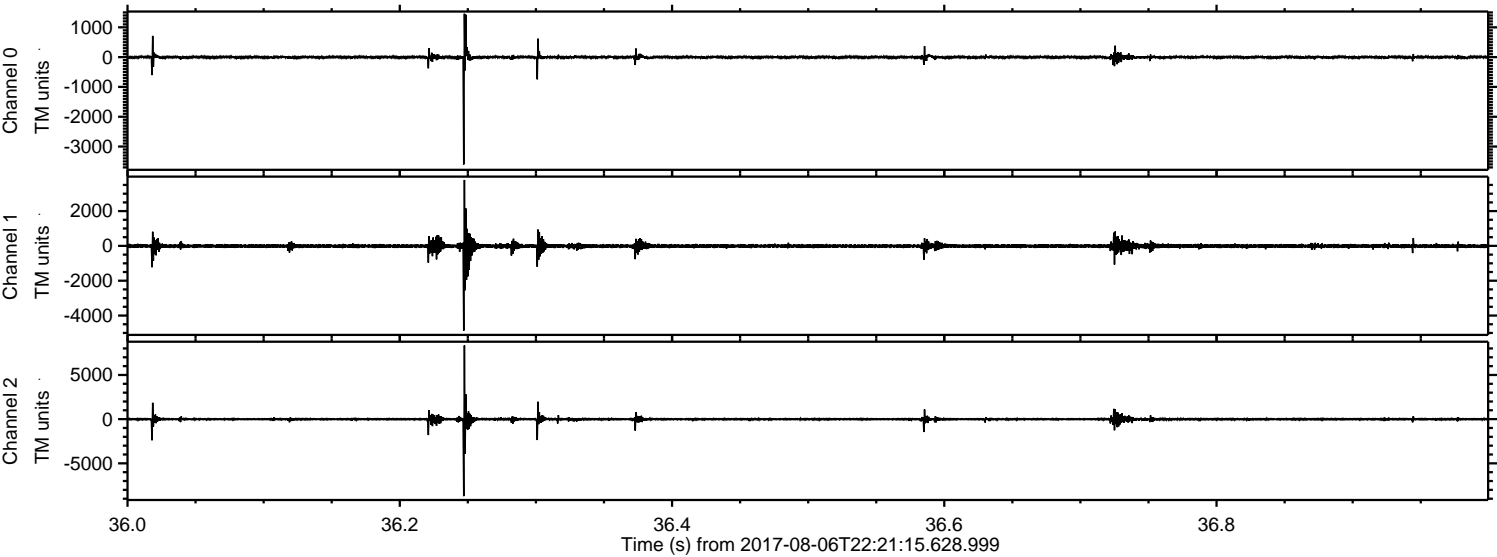

Channel 0  
mn: -3602  
mx: 1458  
 $\mu$ : -3.0  
 $\sigma$ : 49.5

Channel 1  
mn: -4870  
mx: 3790  
 $\mu$ : -9.8  
 $\sigma$ : 88.9

Channel 2  
mn: -8712  
mx: 8344  
 $\mu$ : -12.0  
 $\sigma$ : 110.6



ELMAVAN 3D WAVEFORMS (Measured data sampled at 50 kHz) 51000 packets of 144 samples from 2017-08-06T22:21:15.628.999. Part 77/147

Processed Mon Aug 7 00:29:07 2017 by ELM ver.2012-10-06 from 001\_\_elm20170806\_222114\_\_dat00.bin

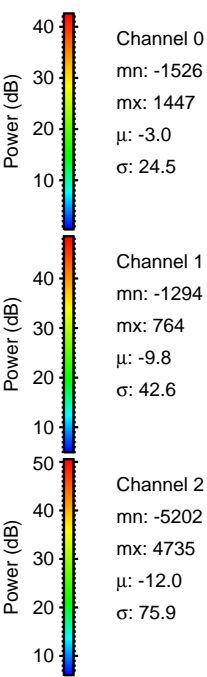
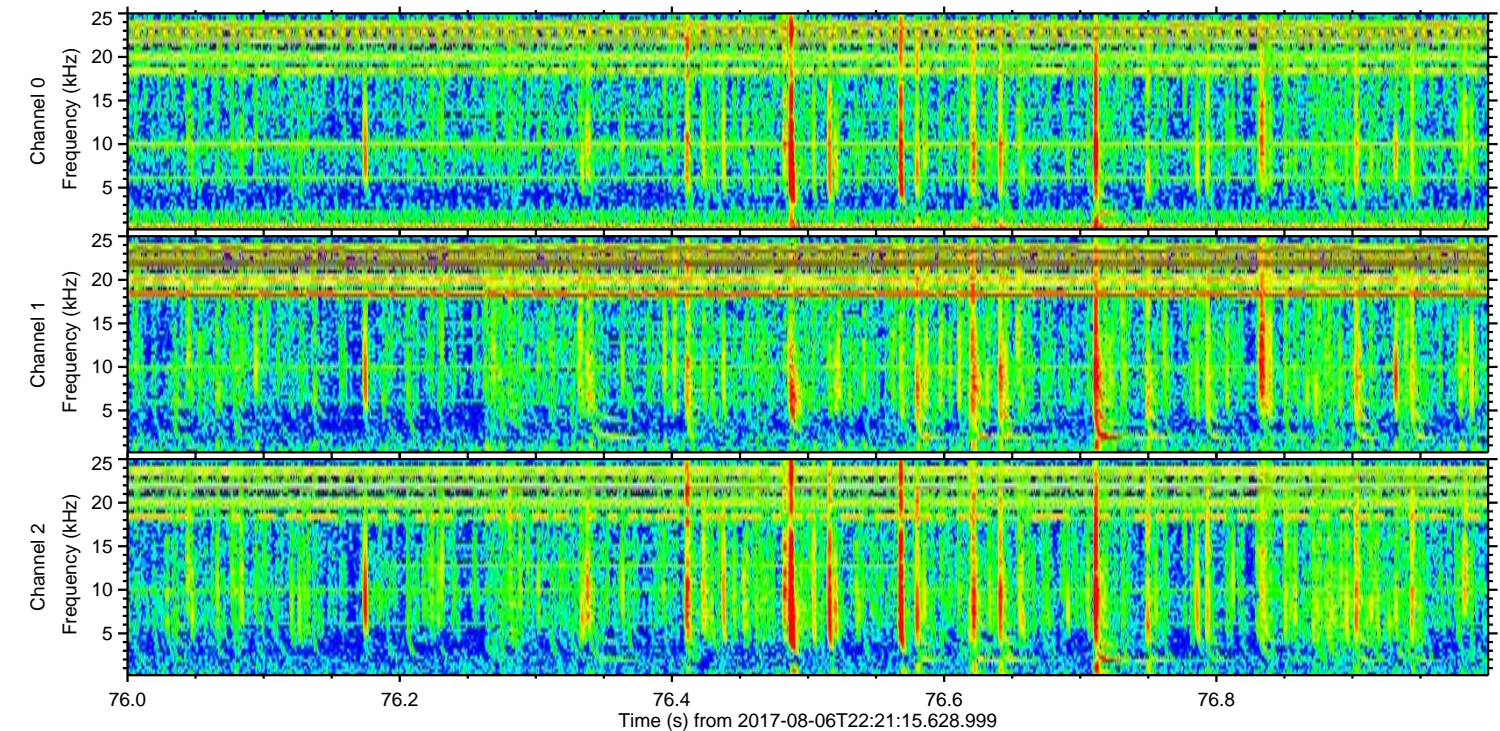
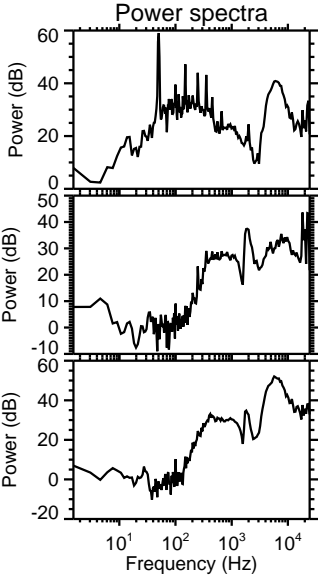
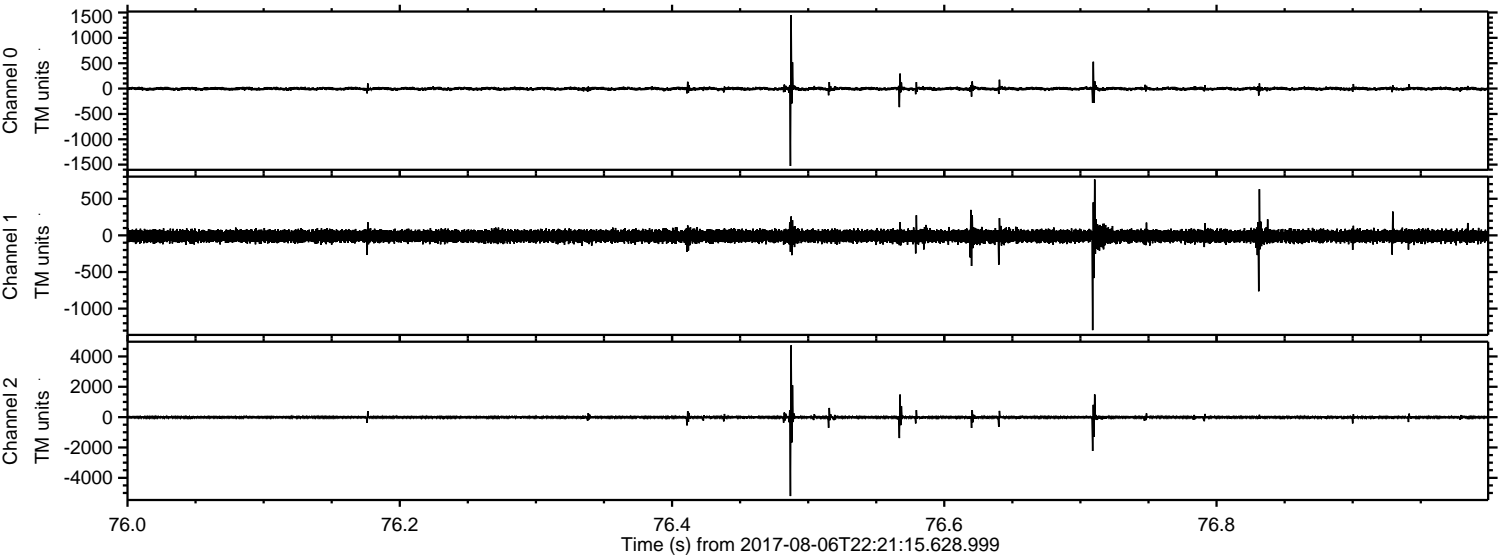



ELMAVAN 3D WAVEFORMS (Measured data sampled at 50 kHz) 51000 packets of 144 samples from 2017-08-06T22:21:15.628.999. Part 145/147

Processed Mon Aug 7 00:29:07 2017 by ELM ver.2012-10-06 from 001\_\_elm20170806\_222114\_\_dat00.bin

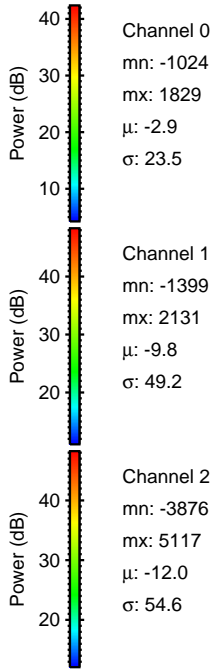
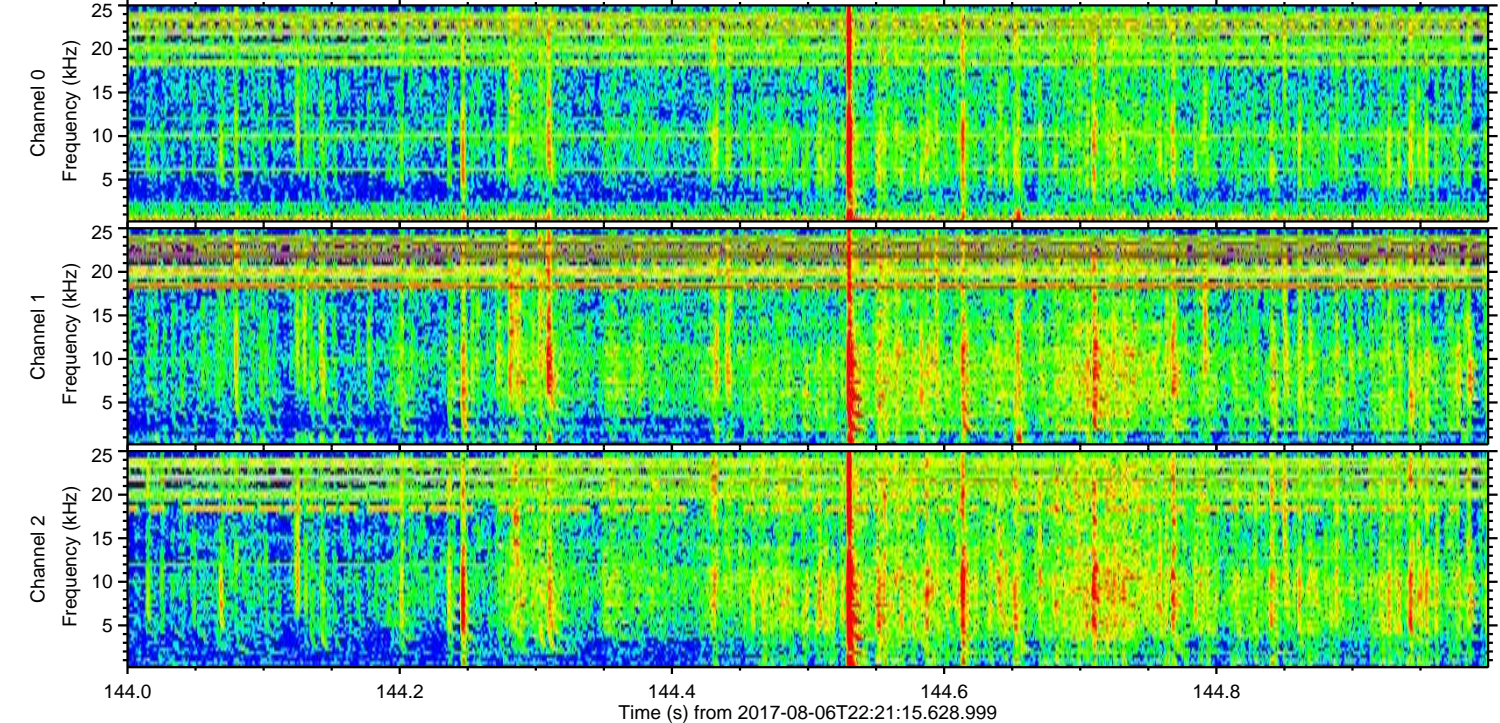
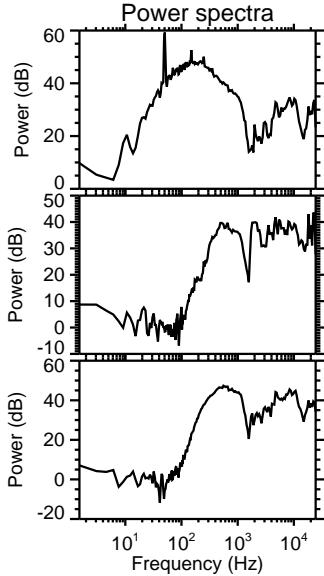
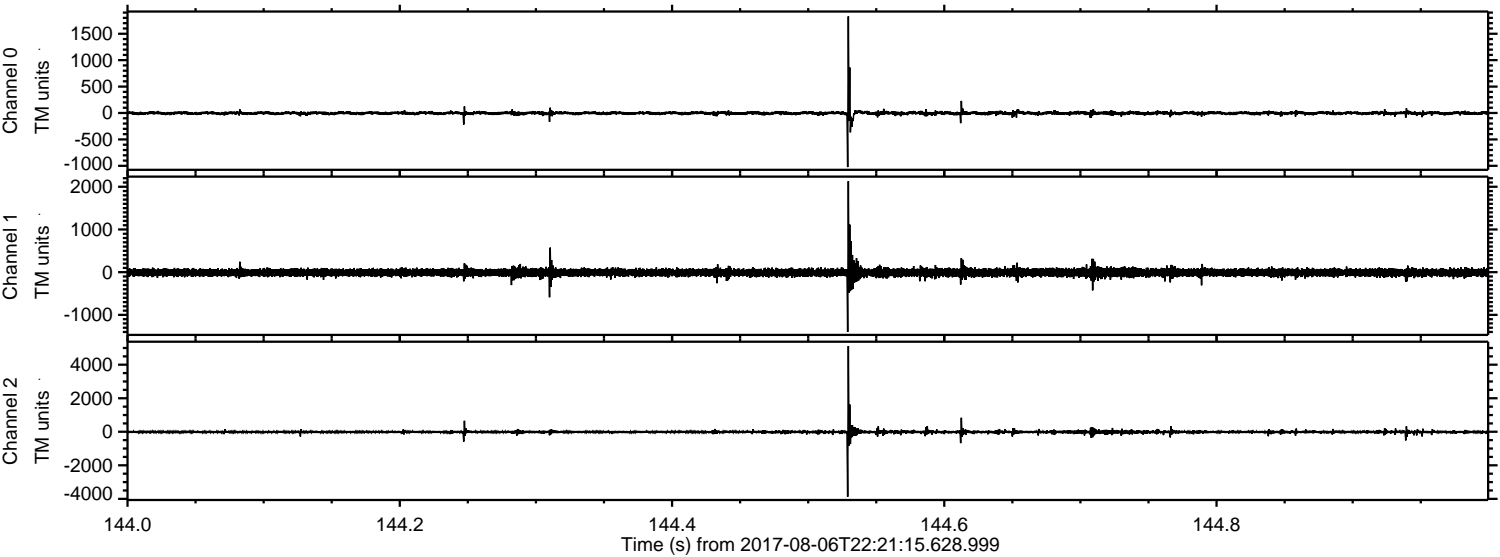



Processed Mon Aug 7 00:29:09 2017 by ELM ver.2012-10-06 from 001\_\_elm20170806\_222114\_\_dat00.bin

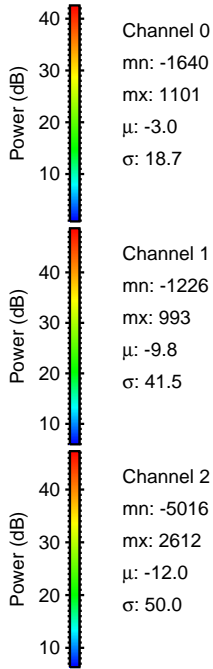
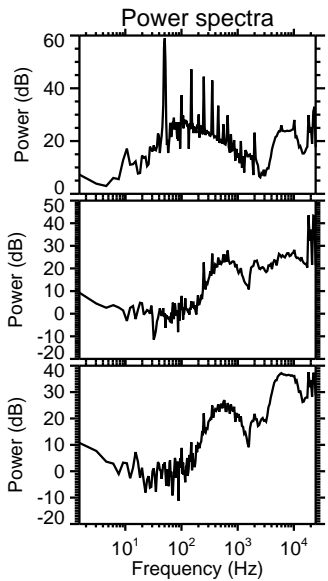
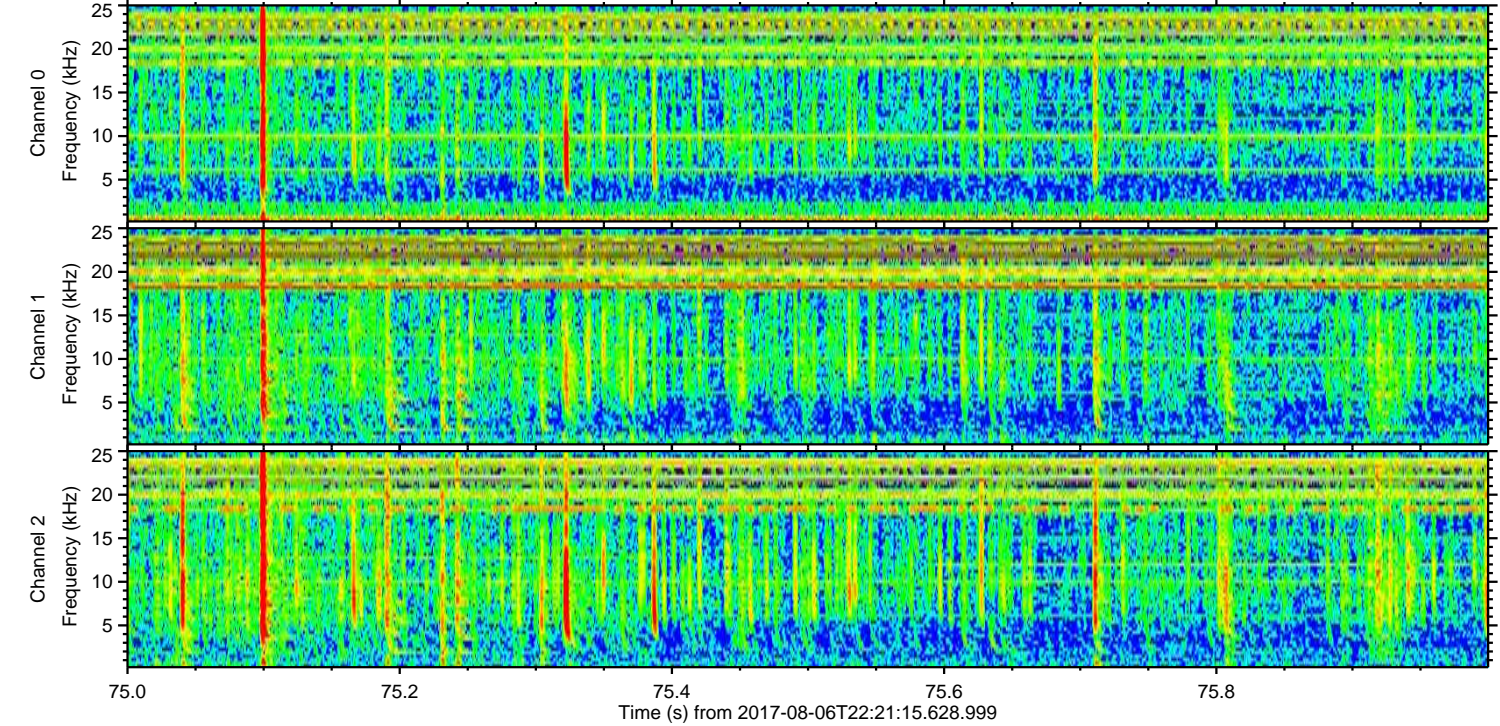
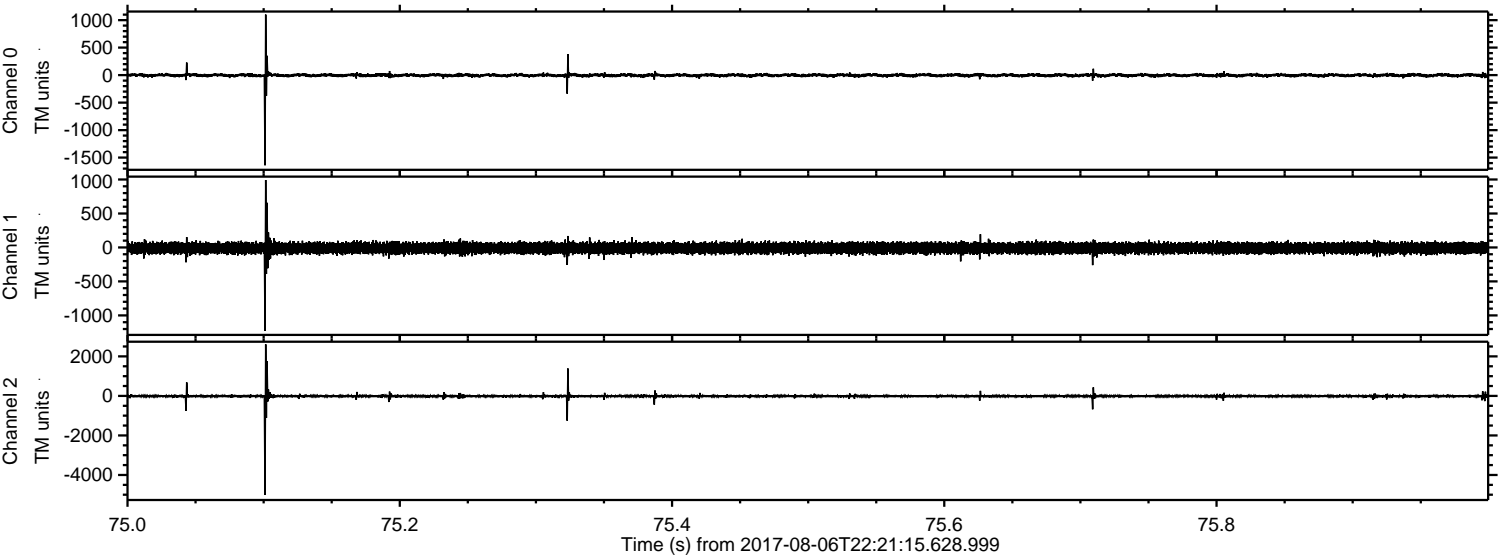



ELMAVAN 3D WAVEFORMS (Measured data sampled at 50 kHz) 51000 packets of 144 samples from 2017-08-06T22:21:15.628.999. Part 140/147

Processed Mon Aug 7 00:29:10 2017 by ELM ver.2012-10-06 from 001\_\_elm20170806\_222114\_\_dat00.bin

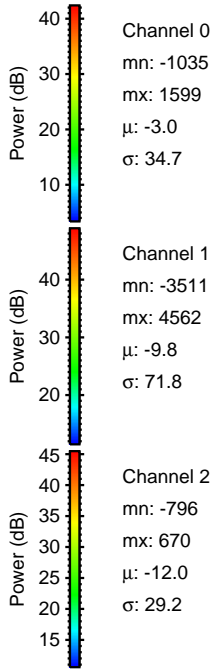
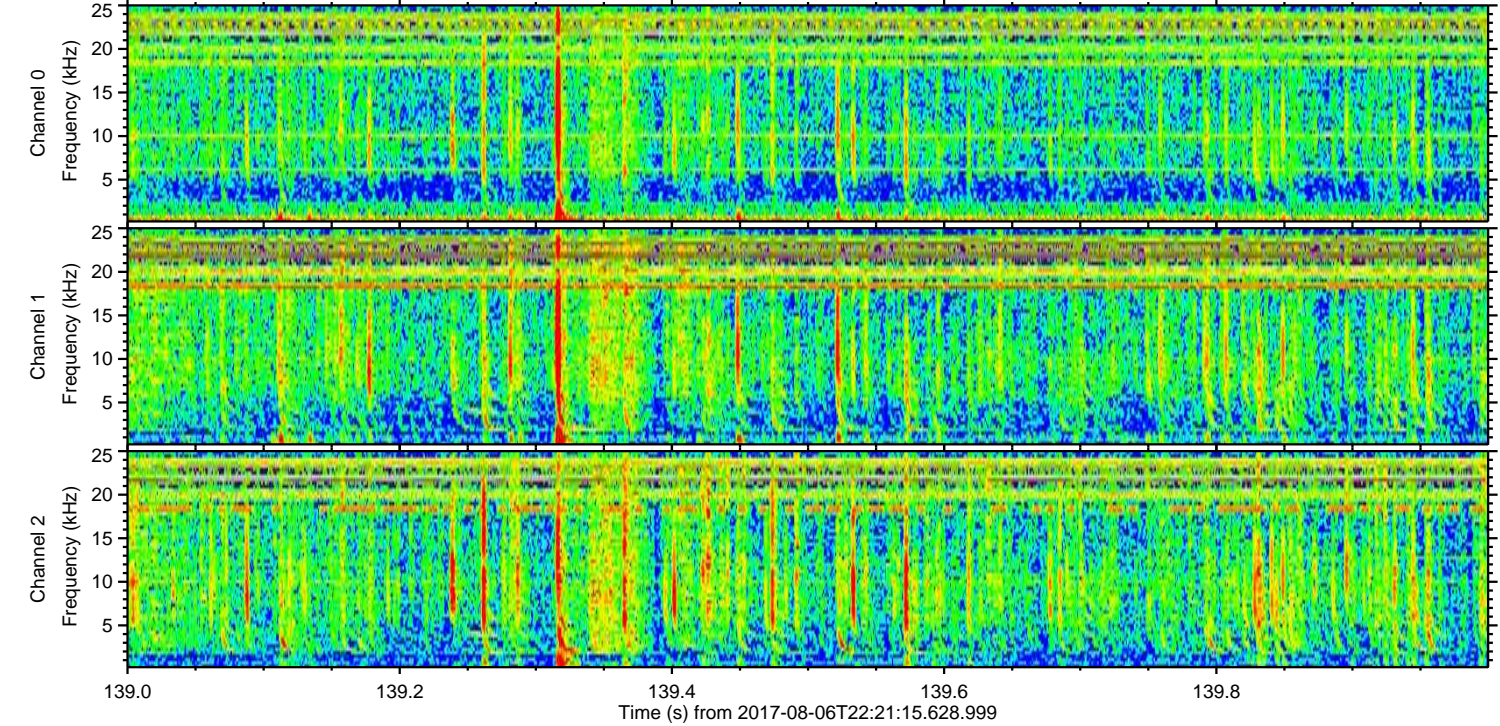
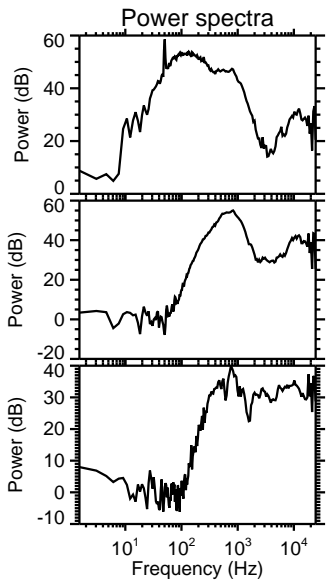
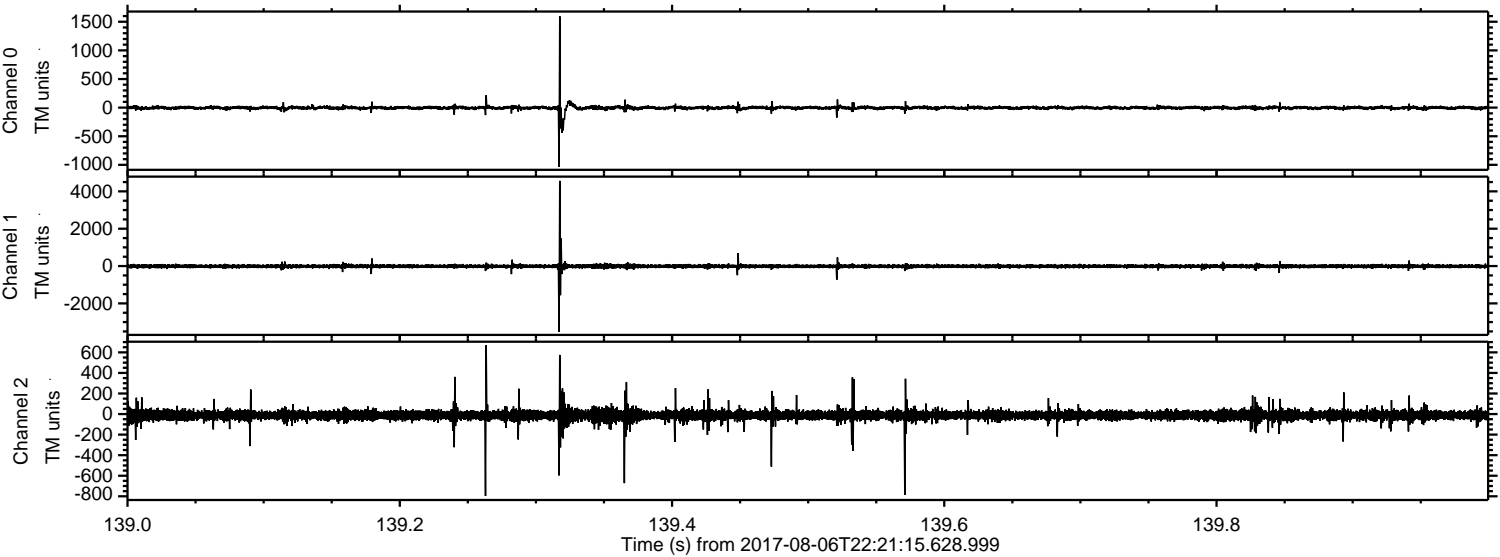

Channel 0  
mn: -1035  
mx: 1599  
 $\mu$ : -3.0  
 $\sigma$ : 34.7

Channel 1  
mn: -3511  
mx: 4562  
 $\mu$ : -9.8  
 $\sigma$ : 71.8

Channel 2  
mn: -796  
mx: 670  
 $\mu$ : -12.0  
 $\sigma$ : 29.2



Processed Mon Aug 7 00:29:10 2017 by ELM ver.2012-10-06 from 001\_\_elm20170806\_222114\_\_dat00.bin

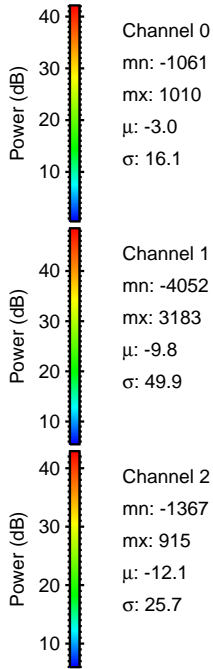
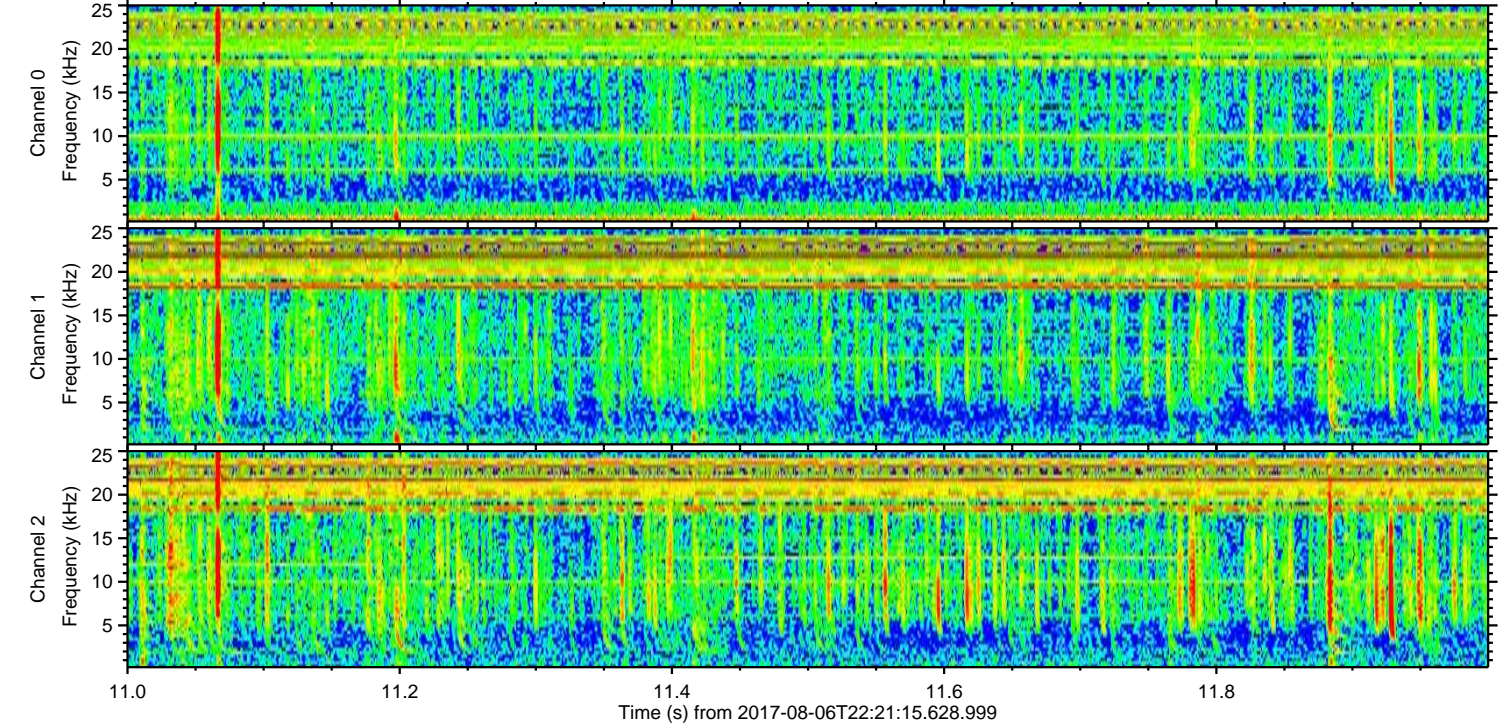
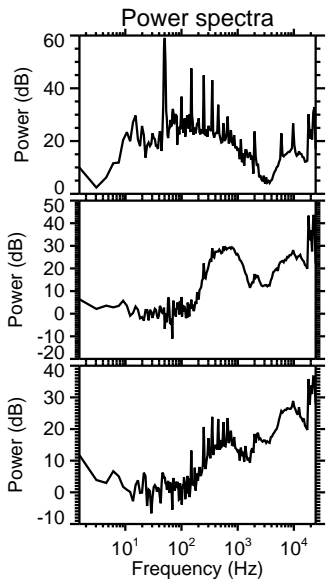
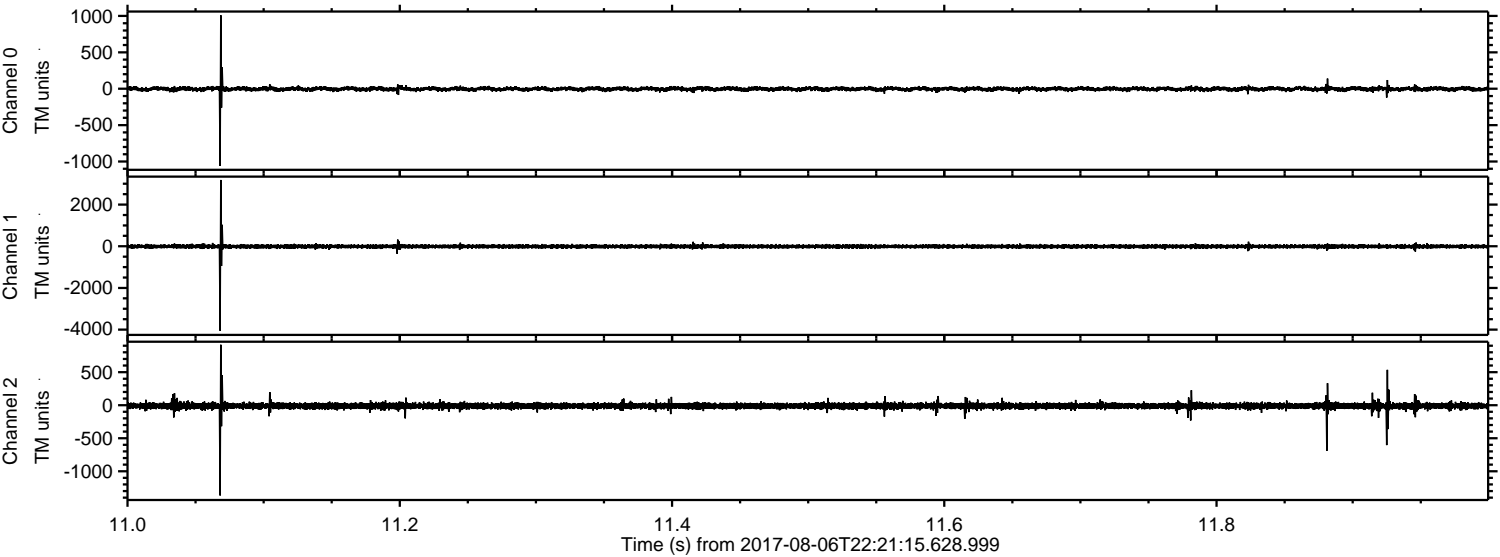

Channel 0  
mn: -1061  
mx: 1010  
 $\mu$ : -3.0  
 $\sigma$ : 16.1

Channel 1  
mn: -4052  
mx: 3183  
 $\mu$ : -9.8  
 $\sigma$ : 49.9

Channel 2  
mn: -1367  
mx: 915  
 $\mu$ : -12.1  
 $\sigma$ : 25.7



Processed Mon Aug 7 00:29:11 2017 by ELM ver.2012-10-06 from 001\_\_elm20170806\_222114\_\_dat00.bin

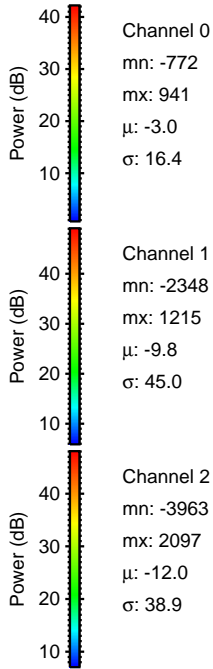
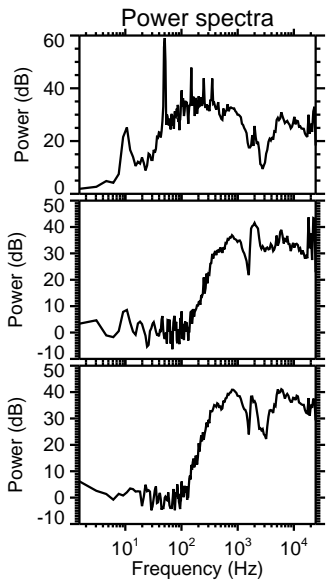
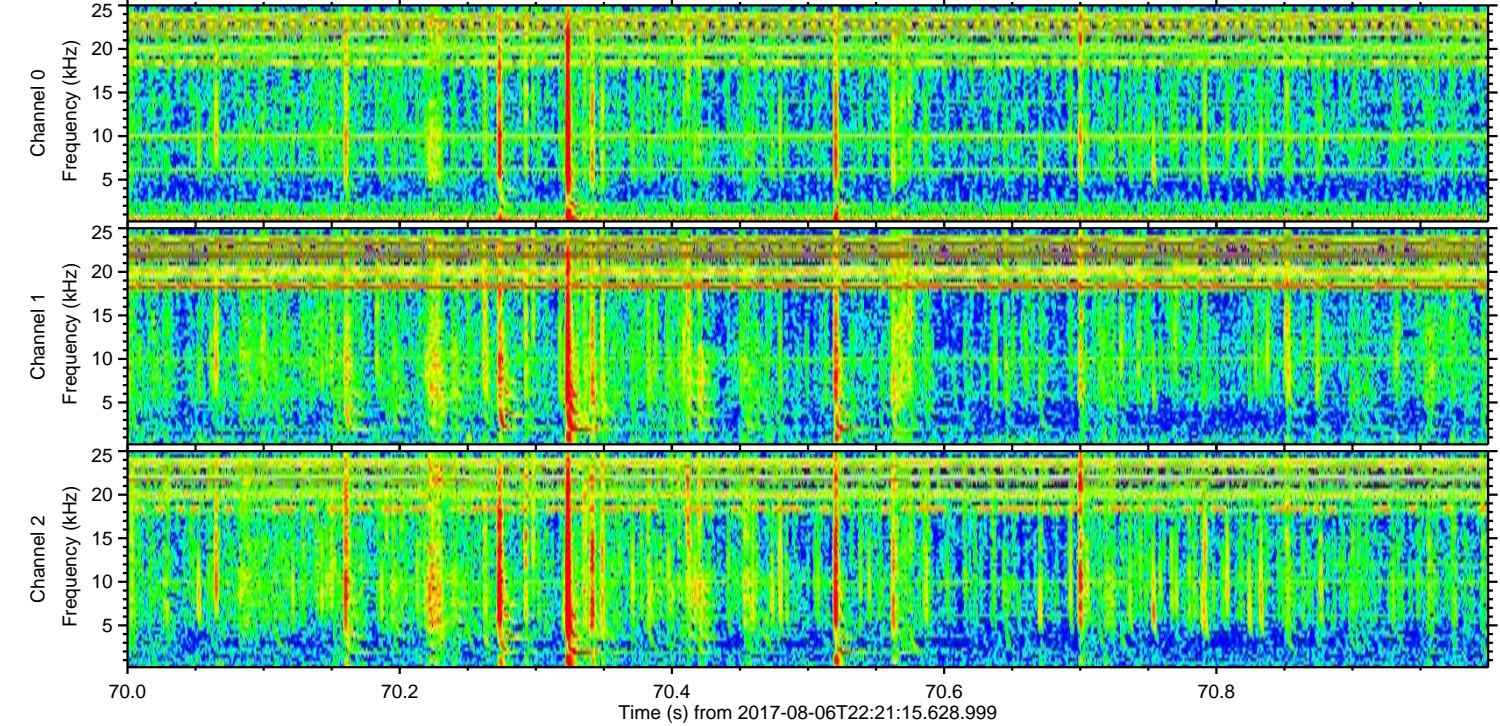
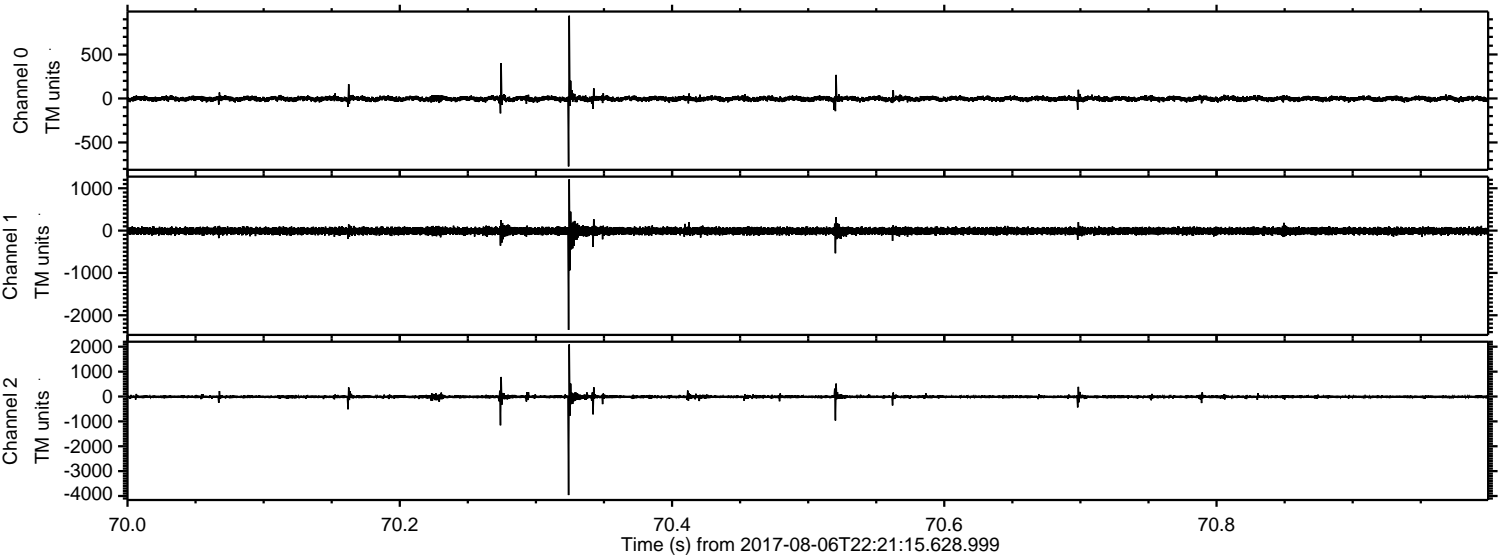



Processed Mon Aug 7 00:29:12 2017 by ELM ver.2012-10-06 from 001\_\_elm20170806\_222114\_\_dat00.bin

