

# ELMAVAN 3D WAVEFORMS (Measured data sampled at 50 kHz) 51000 packets of 144 samples from 2017-08-06T18:41:06.664.000.

Processed Sun Aug 6 20:48:31 2017 by ELM ver.2012-10-06 from 001\_\_elm20170806\_184105\_\_dat00.bin

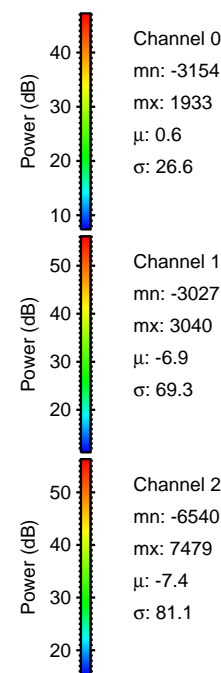

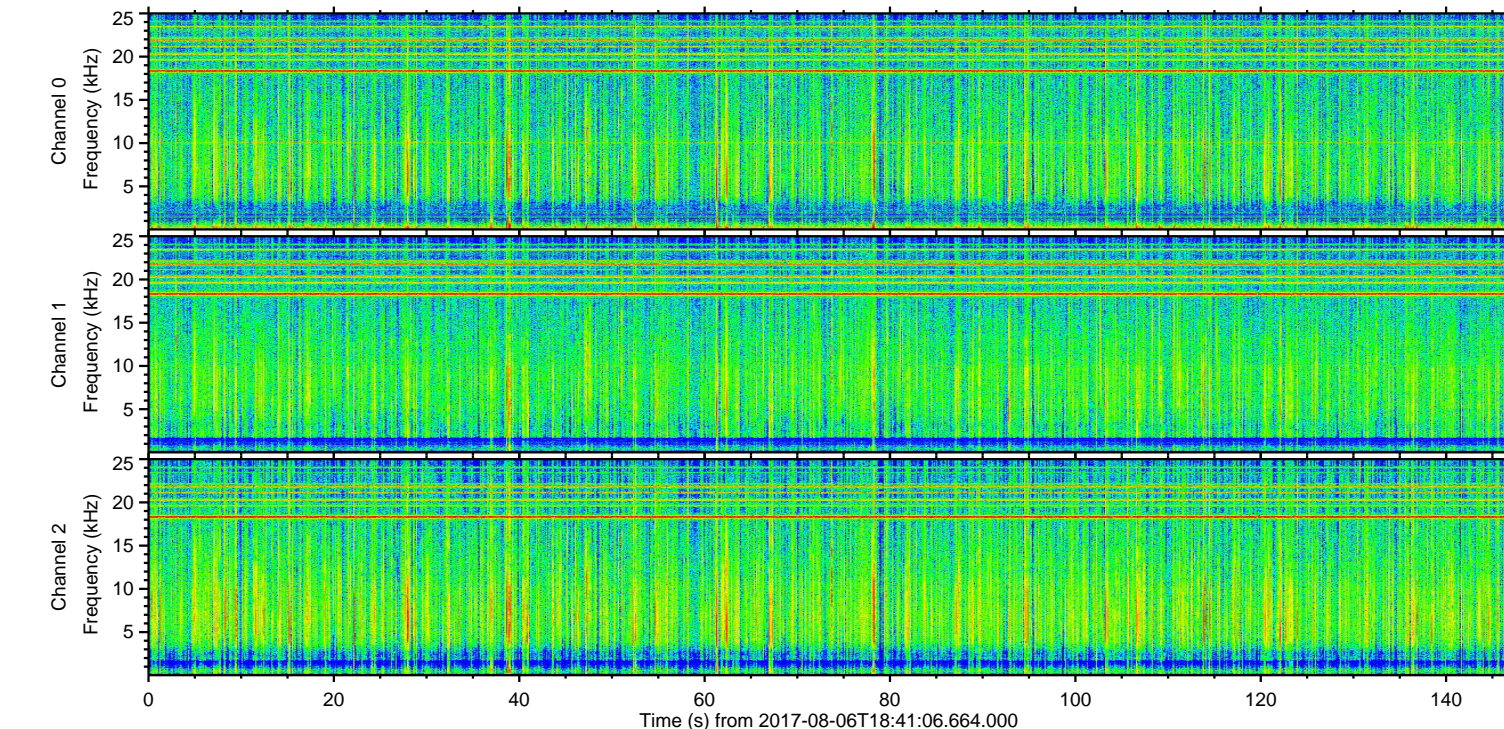
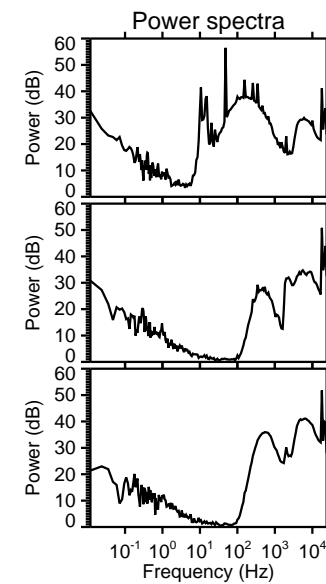
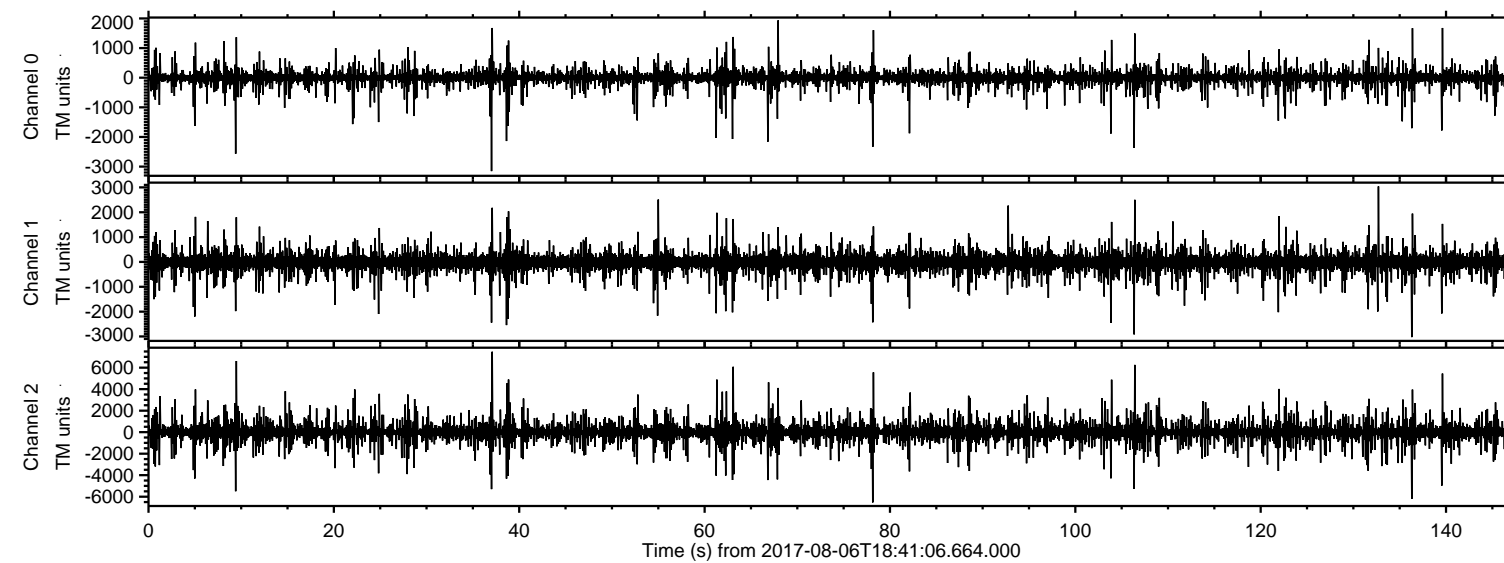

Processed Sun Aug 6 20:48:39 2017 by ELM ver.2012-10-06 from 001\_\_elm20170806\_184105\_\_dat00.bin

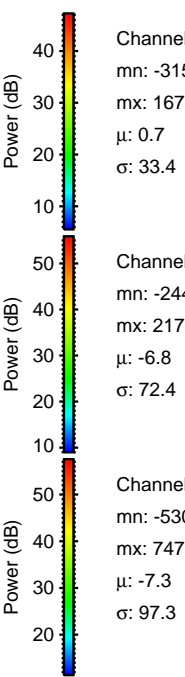
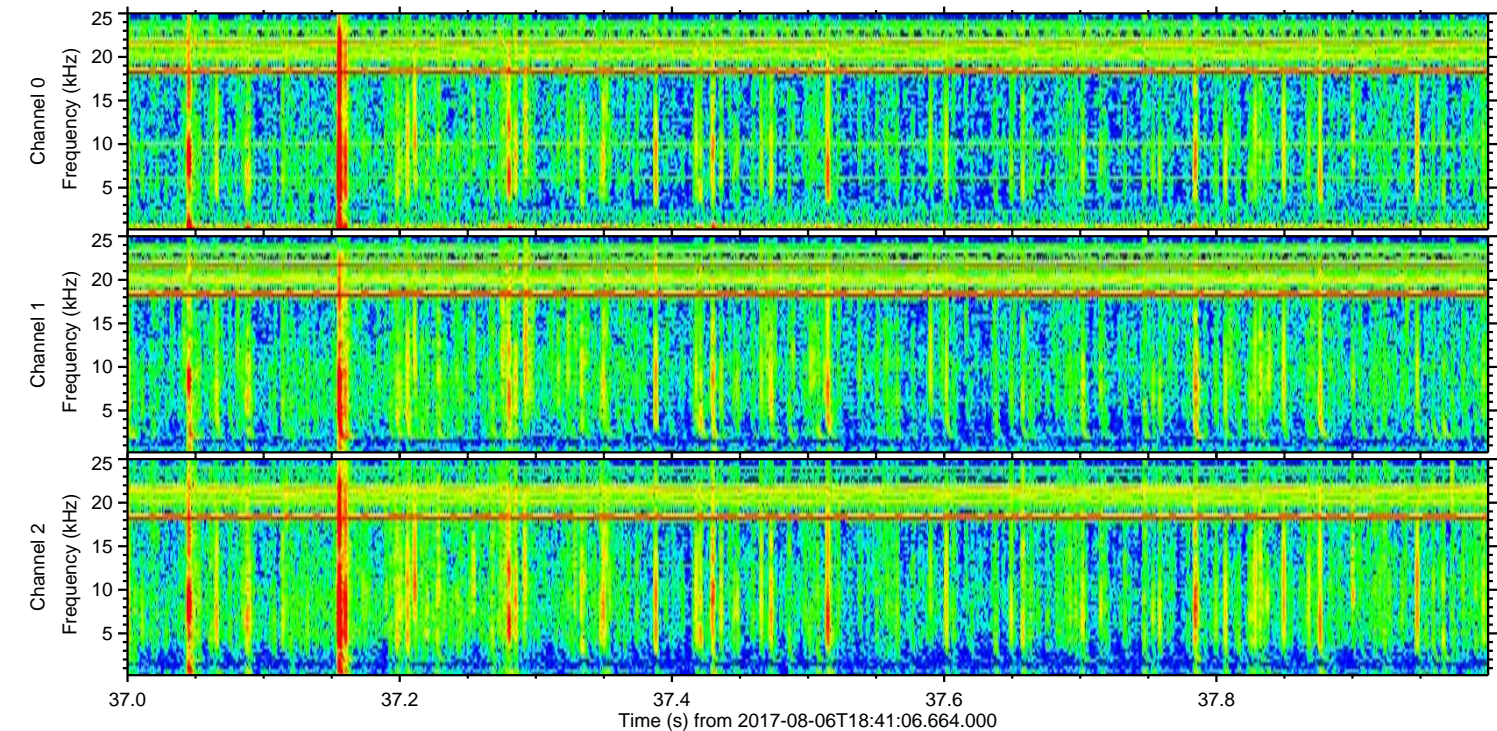
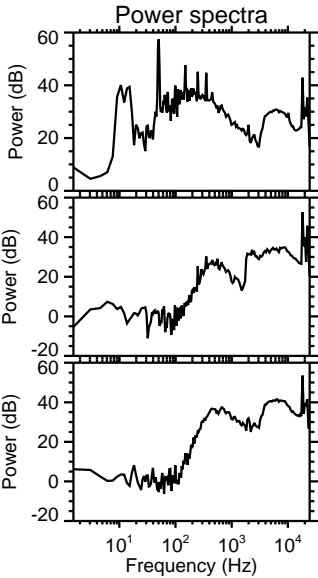
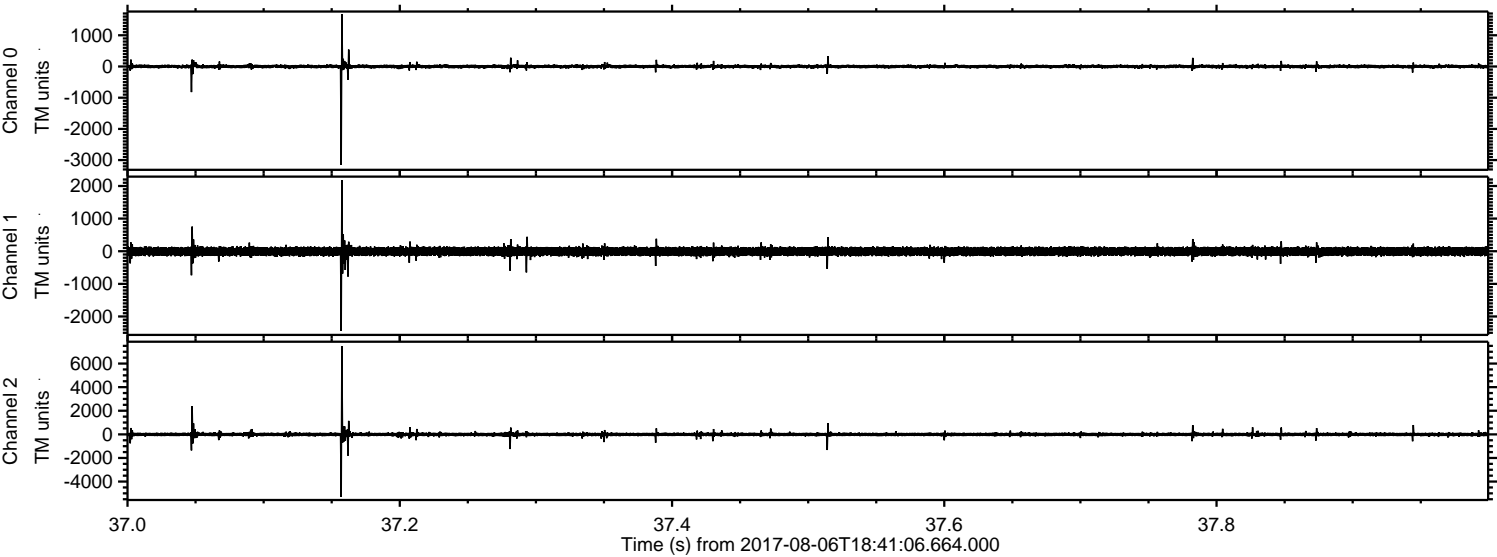



Processed Sun Aug 6 20:48:40 2017 by ELM ver.2012-10-06 from 001\_\_elm20170806\_184105\_\_dat00.bin

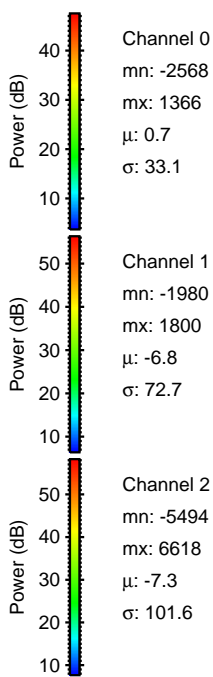
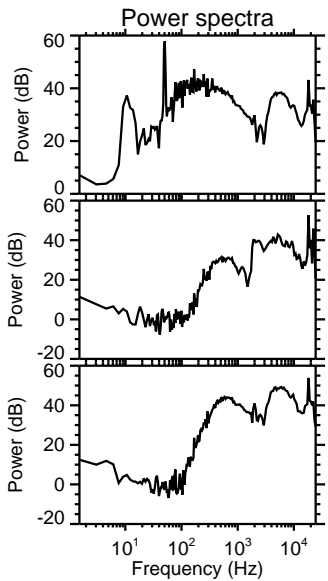
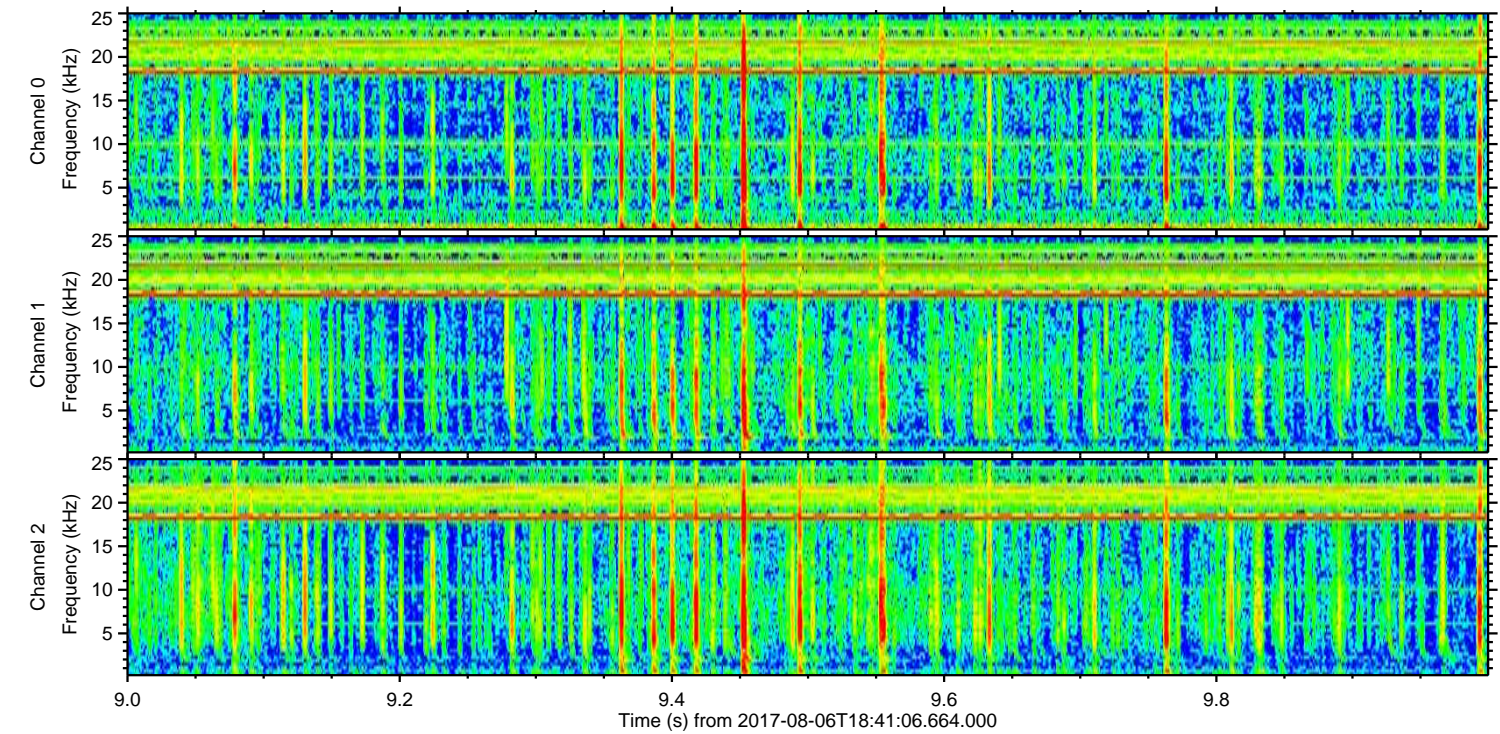
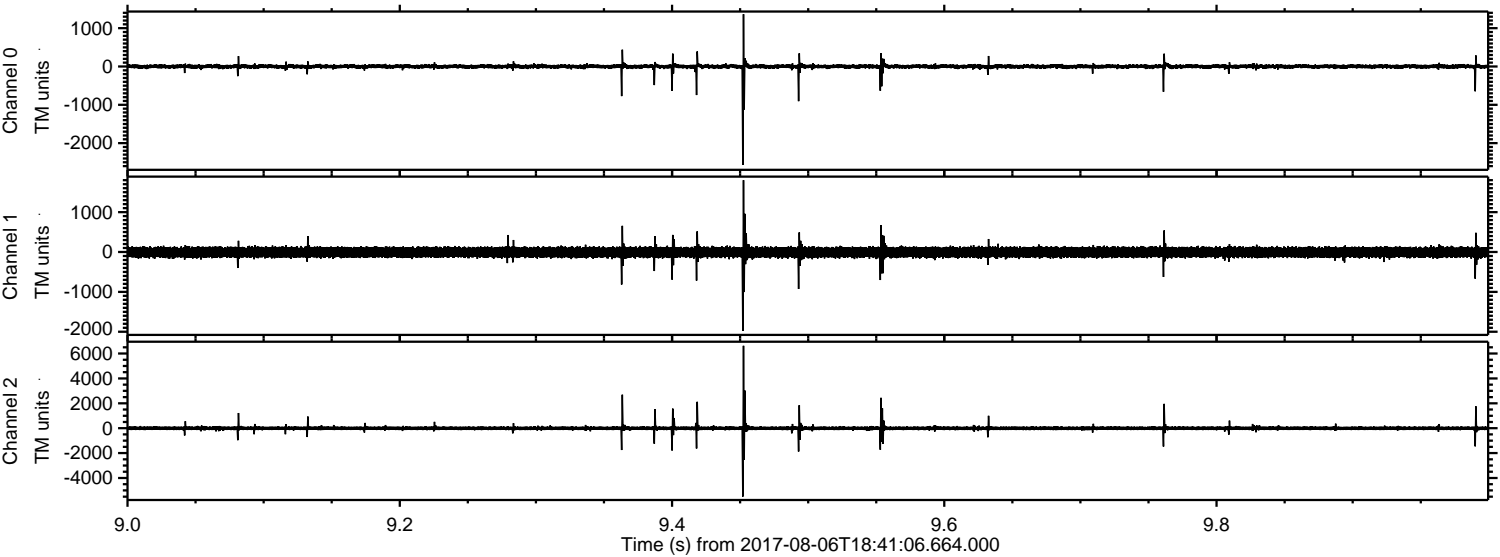



Processed Sun Aug 6 20:48:41 2017 by ELM ver.2012-10-06 from 001\_\_elm20170806\_184105\_\_dat00.bin

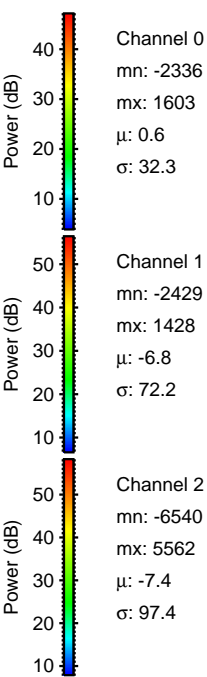
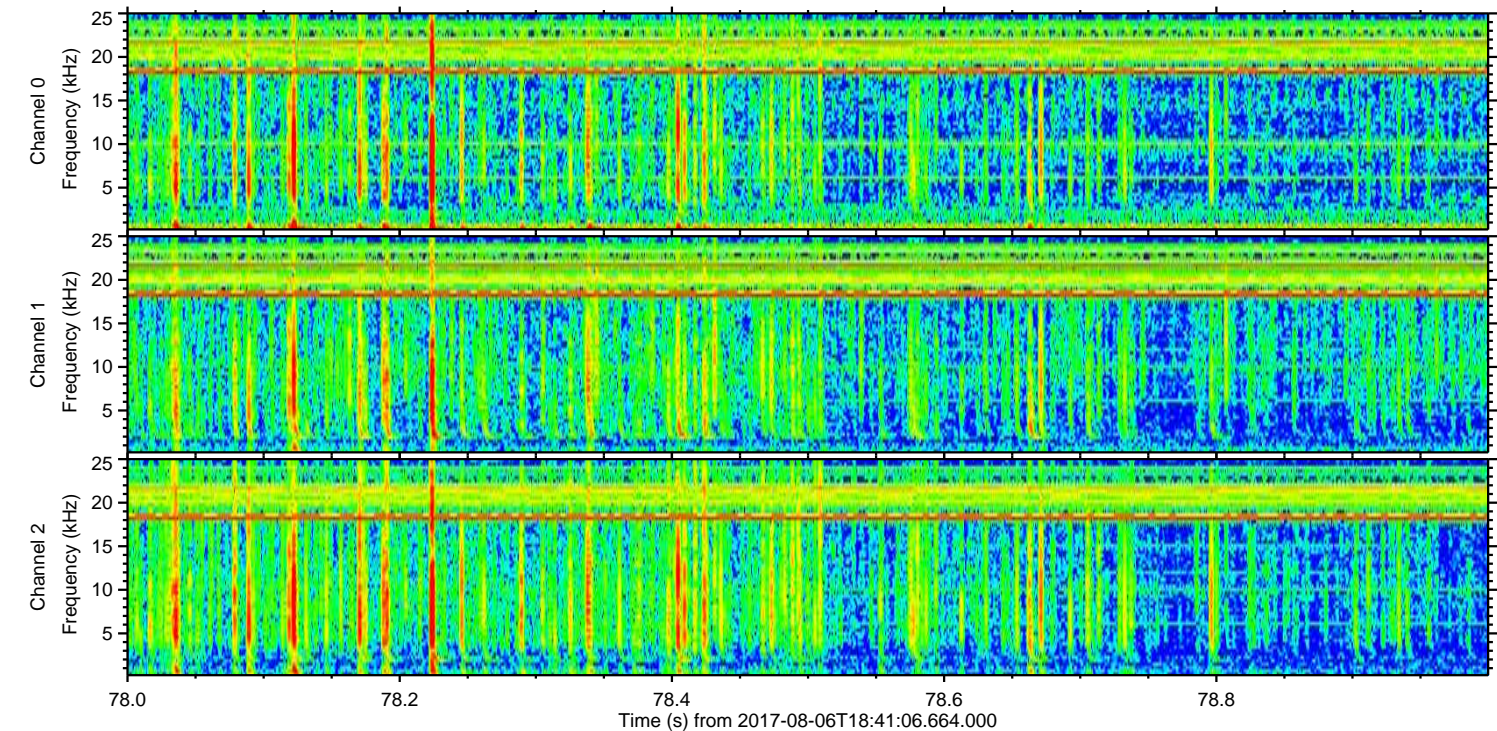
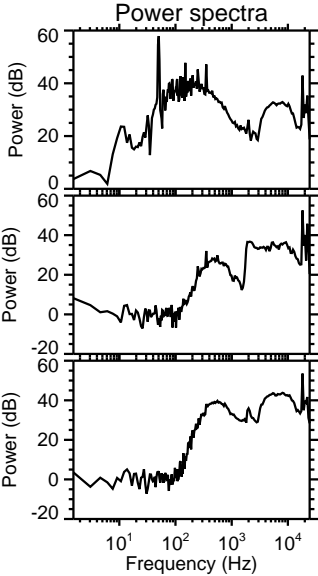
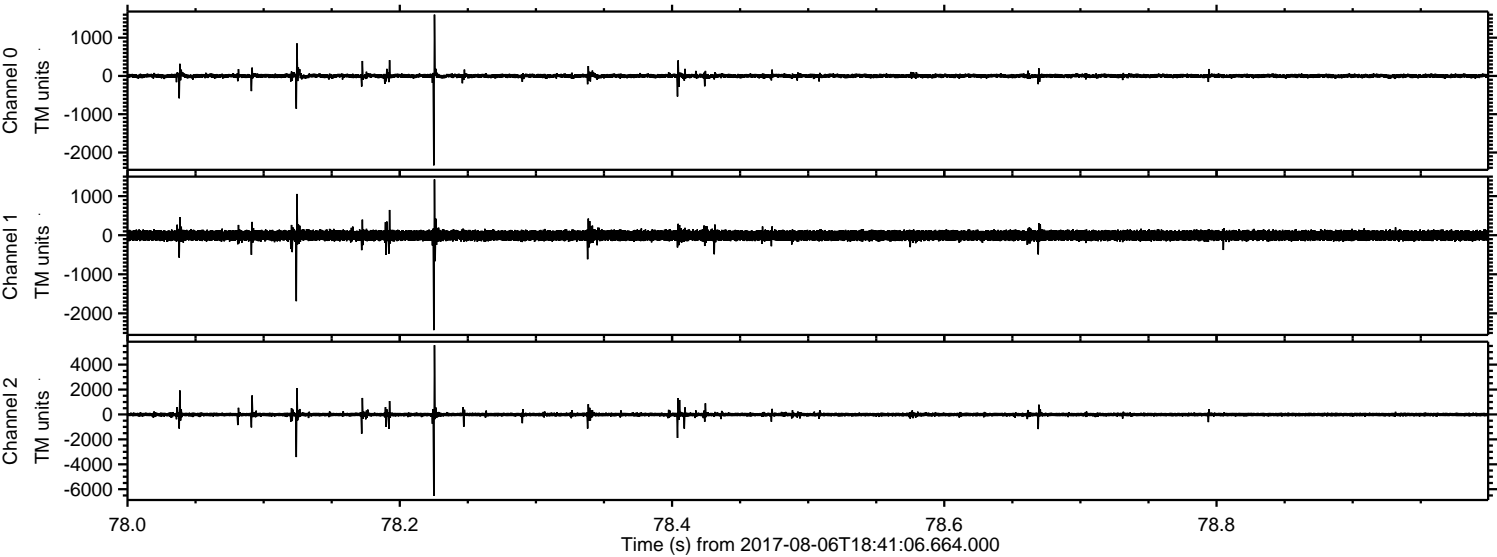

Channel 0  
mn: -2336  
mx: 1603  
 $\mu$ : 0.6  
 $\sigma$ : 32.3

Channel 1  
mn: -2429  
mx: 1428  
 $\mu$ : -6.8  
 $\sigma$ : 72.2

Channel 2  
mn: -6540  
mx: 5562  
 $\mu$ : -7.4  
 $\sigma$ : 97.4



ELMAVAN 3D WAVEFORMS (Measured data sampled at 50 kHz) 51000 packets of 144 samples from 2017-08-06T18:41:06.664.000. Part 107/147

Processed Sun Aug 6 20:48:41 2017 by ELM ver.2012-10-06 from 001\_\_elm20170806\_184105\_\_dat00.bin

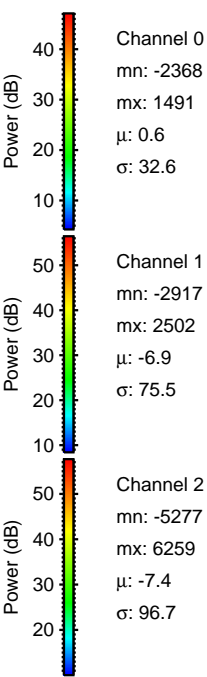
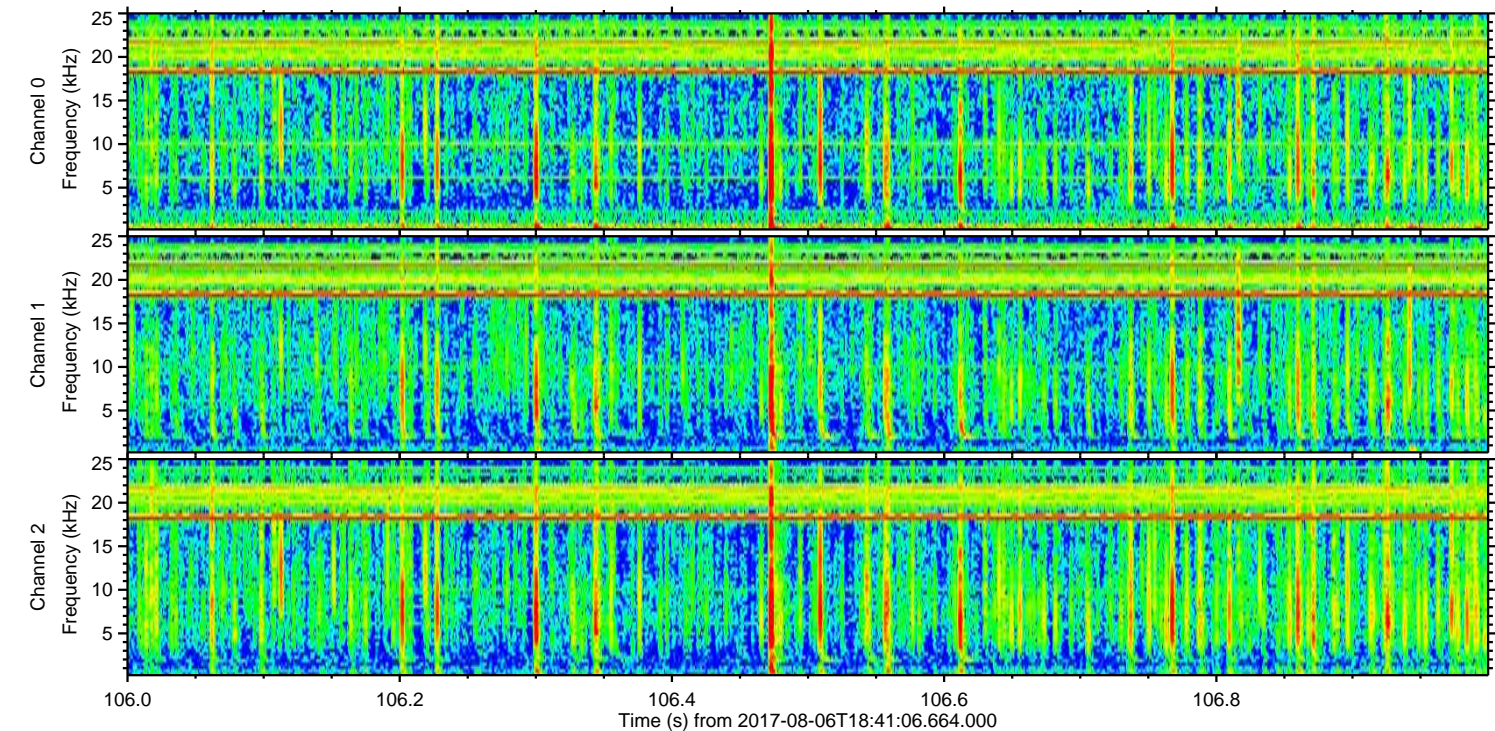
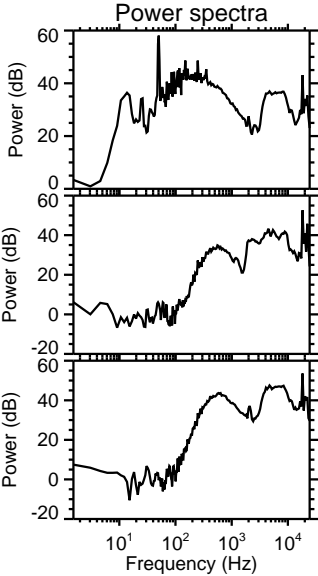
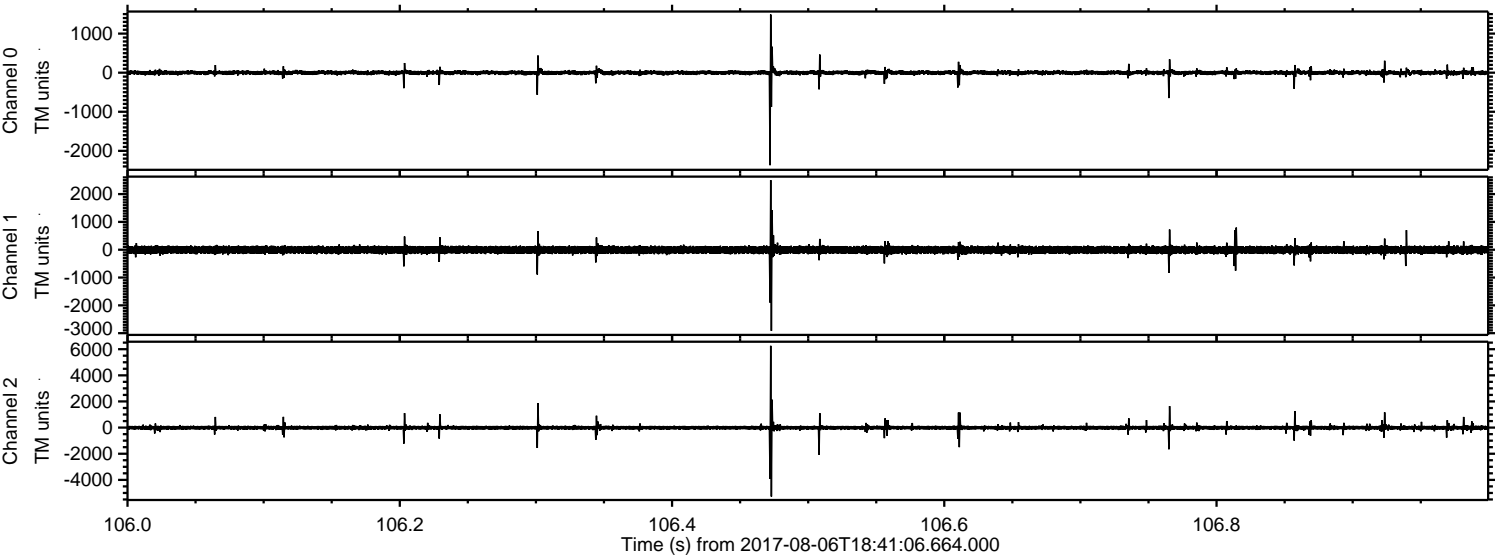



ELMAVAN 3D WAVEFORMS (Measured data sampled at 50 kHz) 51000 packets of 144 samples from 2017-08-06T18:41:06.664.000. Part 137/147

Processed Sun Aug 6 20:48:42 2017 by ELM ver.2012-10-06 from 001\_\_elm20170806\_184105\_\_dat00.bin

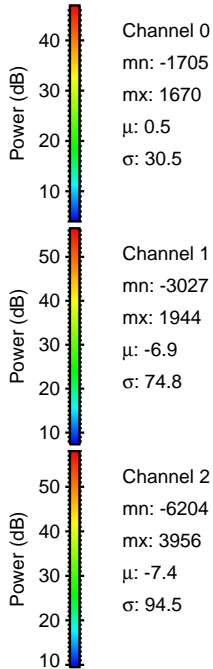
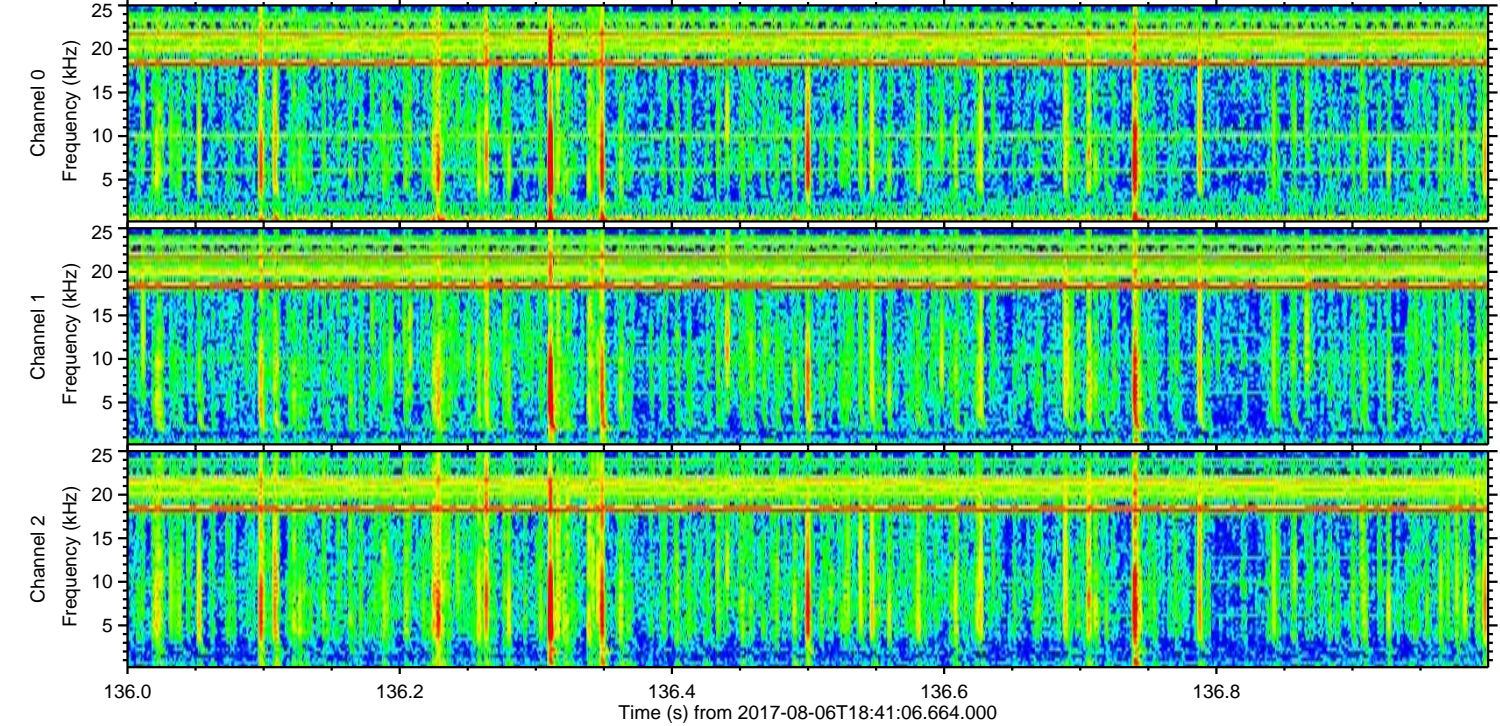
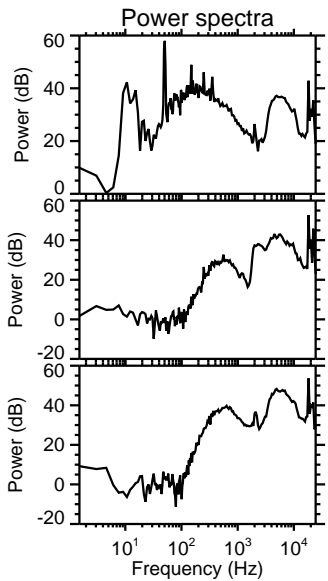
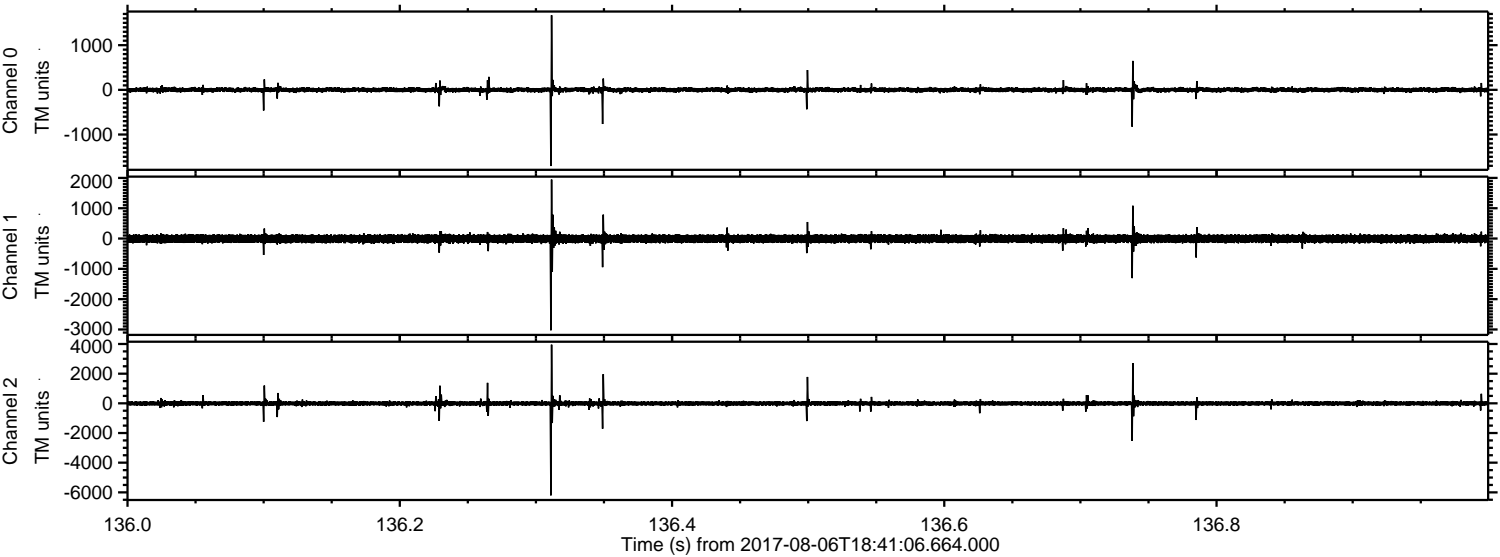



Processed Sun Aug 6 20:48:43 2017 by ELM ver.2012-10-06 from 001\_\_elm20170806\_184105\_\_dat00.bin

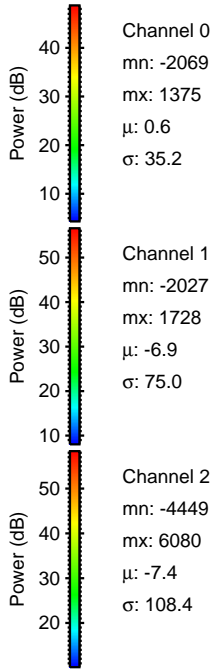
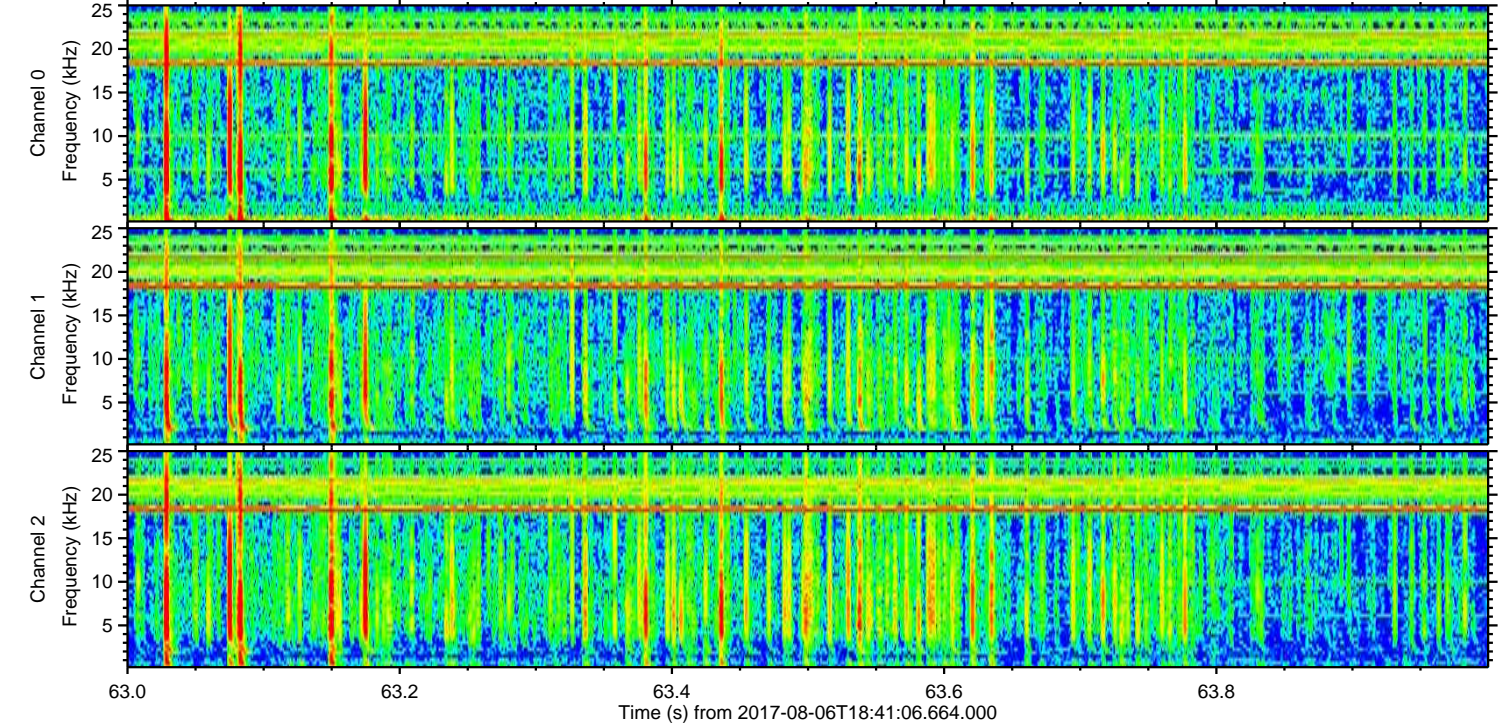
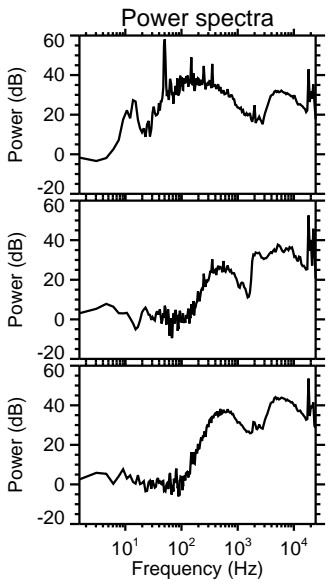
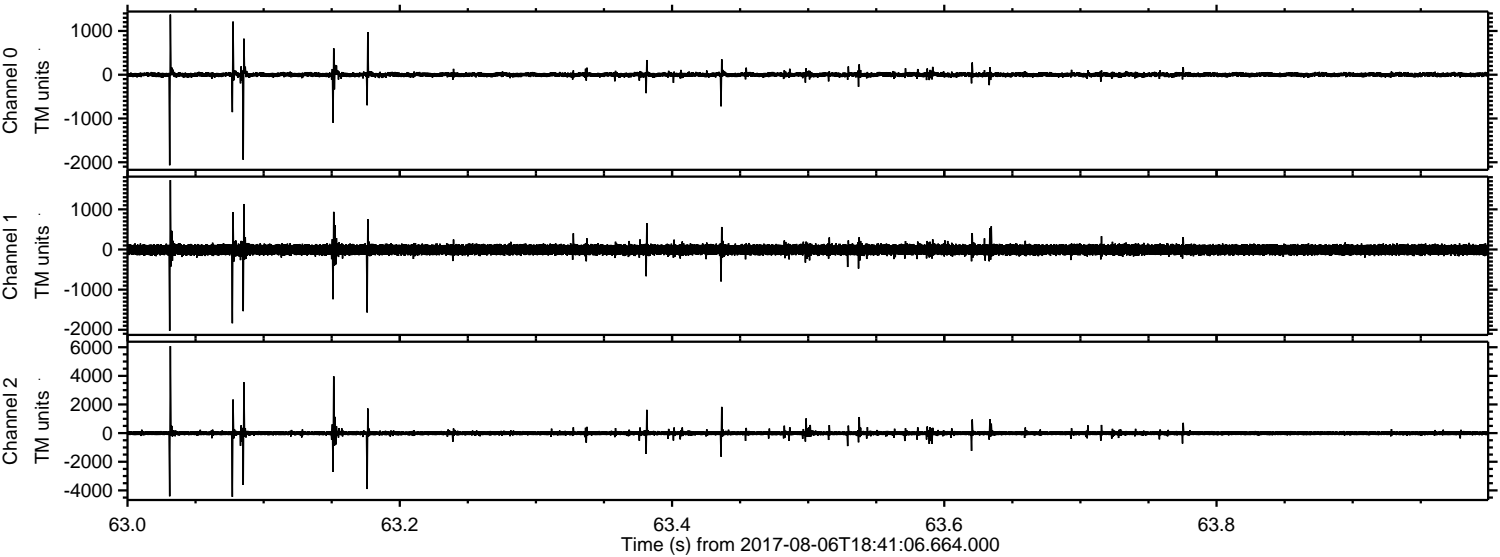



ELMAVAN 3D WAVEFORMS (Measured data sampled at 50 kHz) 51000 packets of 144 samples from 2017-08-06T18:41:06.664.000. Part 140/147

Processed Sun Aug 6 20:48:44 2017 by ELM ver.2012-10-06 from 001\_\_elm20170806\_184105\_\_dat00.bin

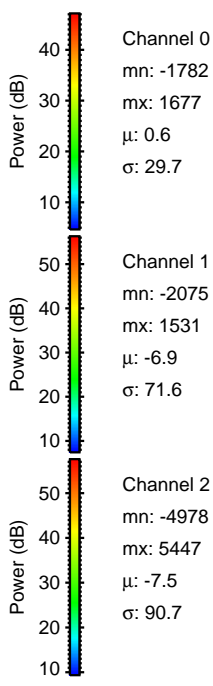
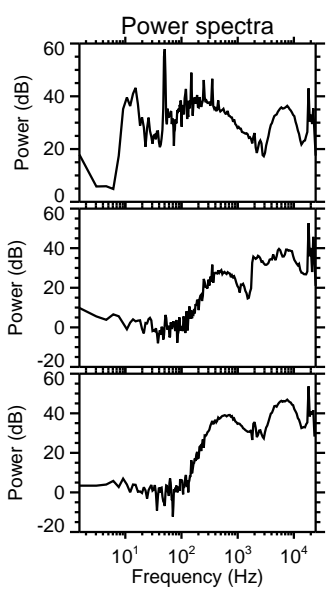
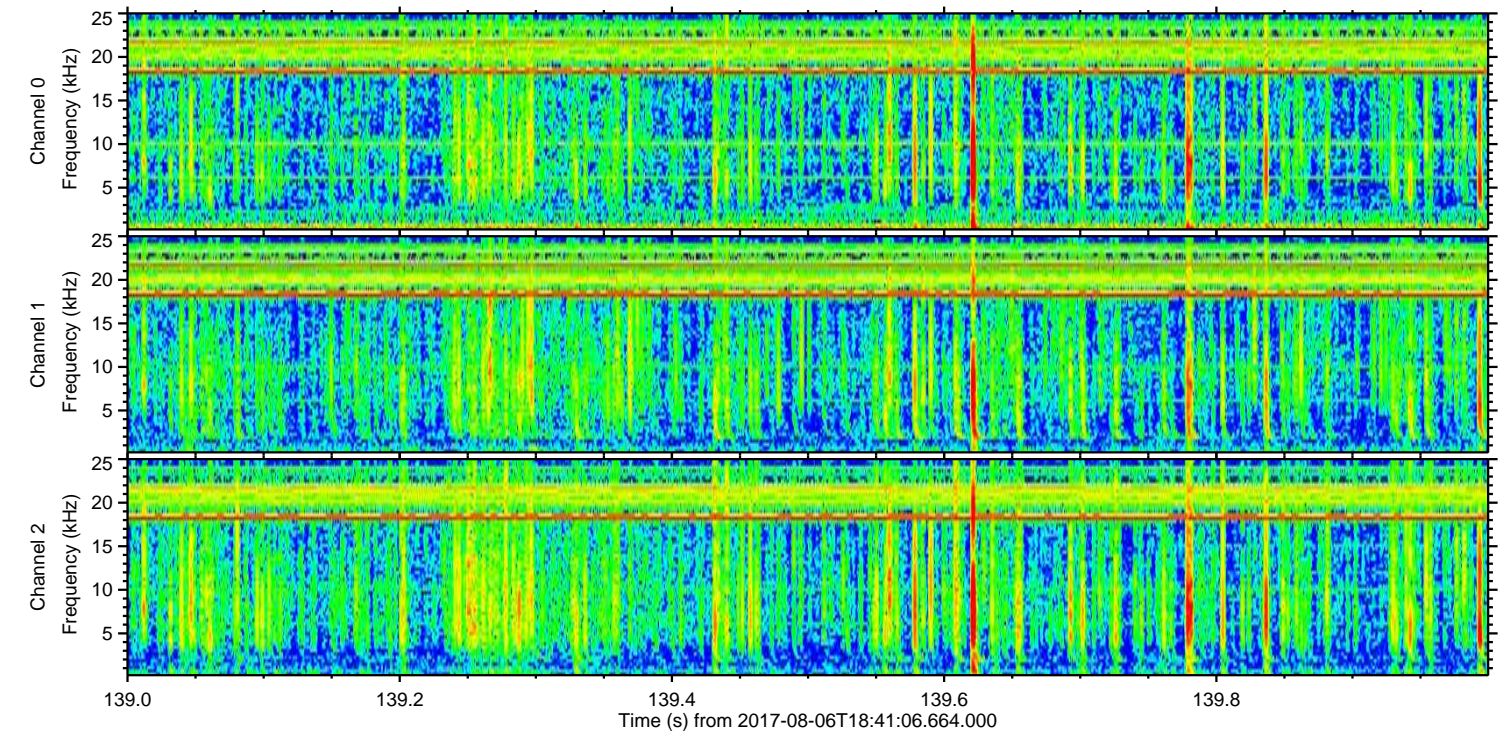
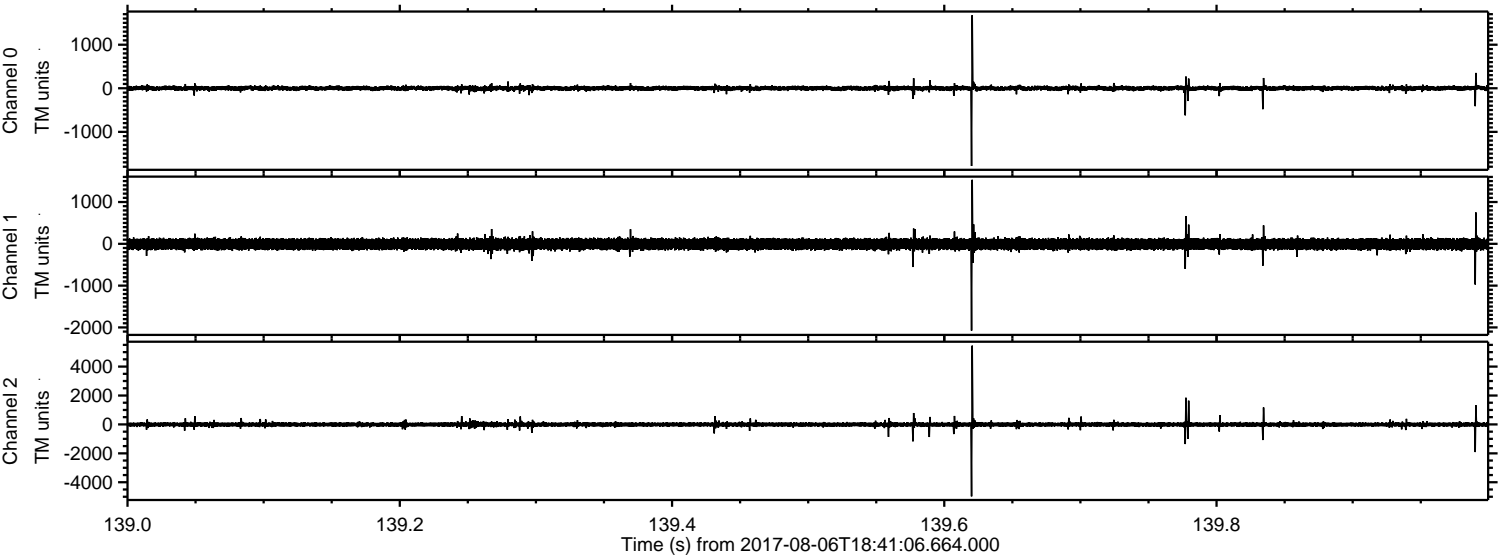

Channel 0  
mn: -1782  
mx: 1677  
 $\mu$ : 0.6  
 $\sigma$ : 29.7

Channel 1  
mn: -2075  
mx: 1531  
 $\mu$ : -6.9  
 $\sigma$ : 71.6

Channel 2  
mn: -4978  
mx: 5447  
 $\mu$ : -7.5  
 $\sigma$ : 90.7



Processed Sun Aug 6 20:48:45 2017 by ELM ver.2012-10-06 from 001\_\_elm20170806\_184105\_\_dat00.bin

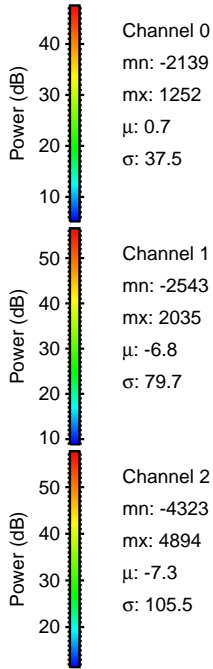
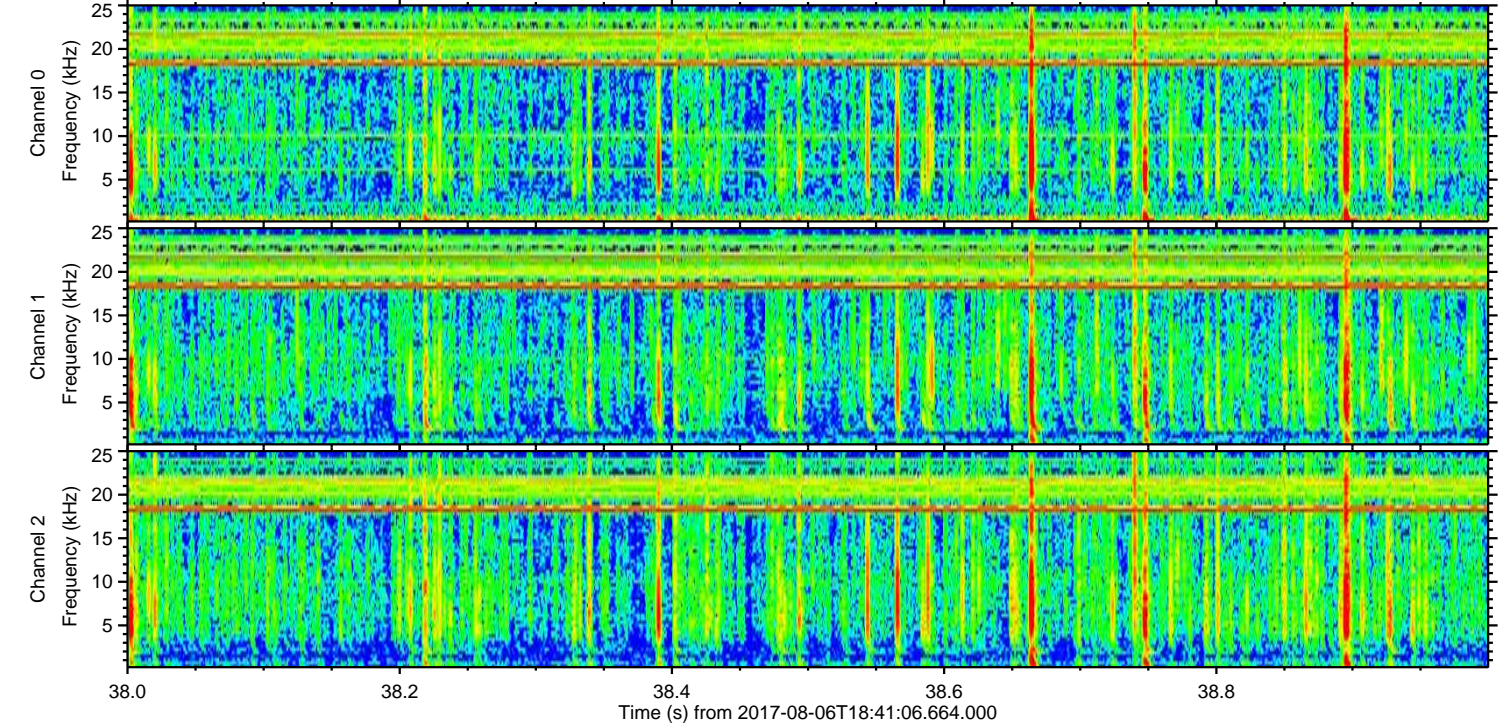
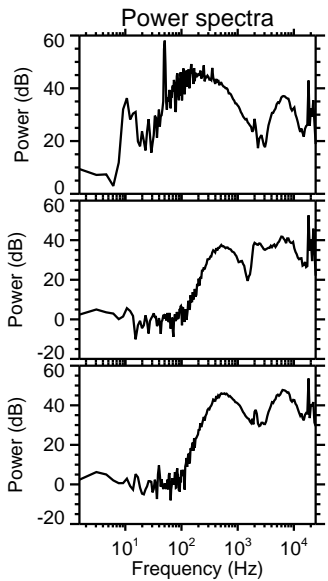
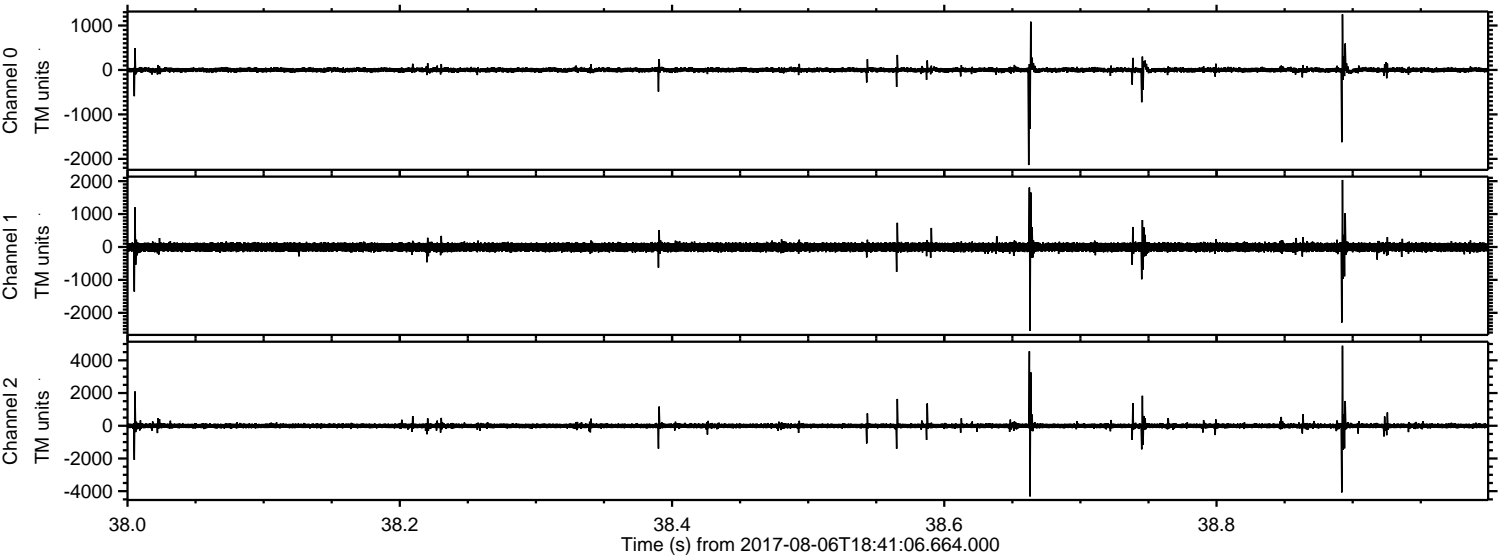



Processed Sun Aug 6 20:48:46 2017 by ELM ver.2012-10-06 from 001\_\_elm20170806\_184105\_\_dat00.bin

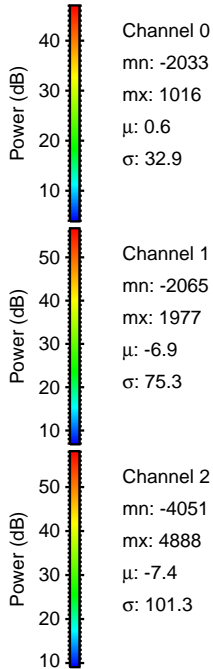
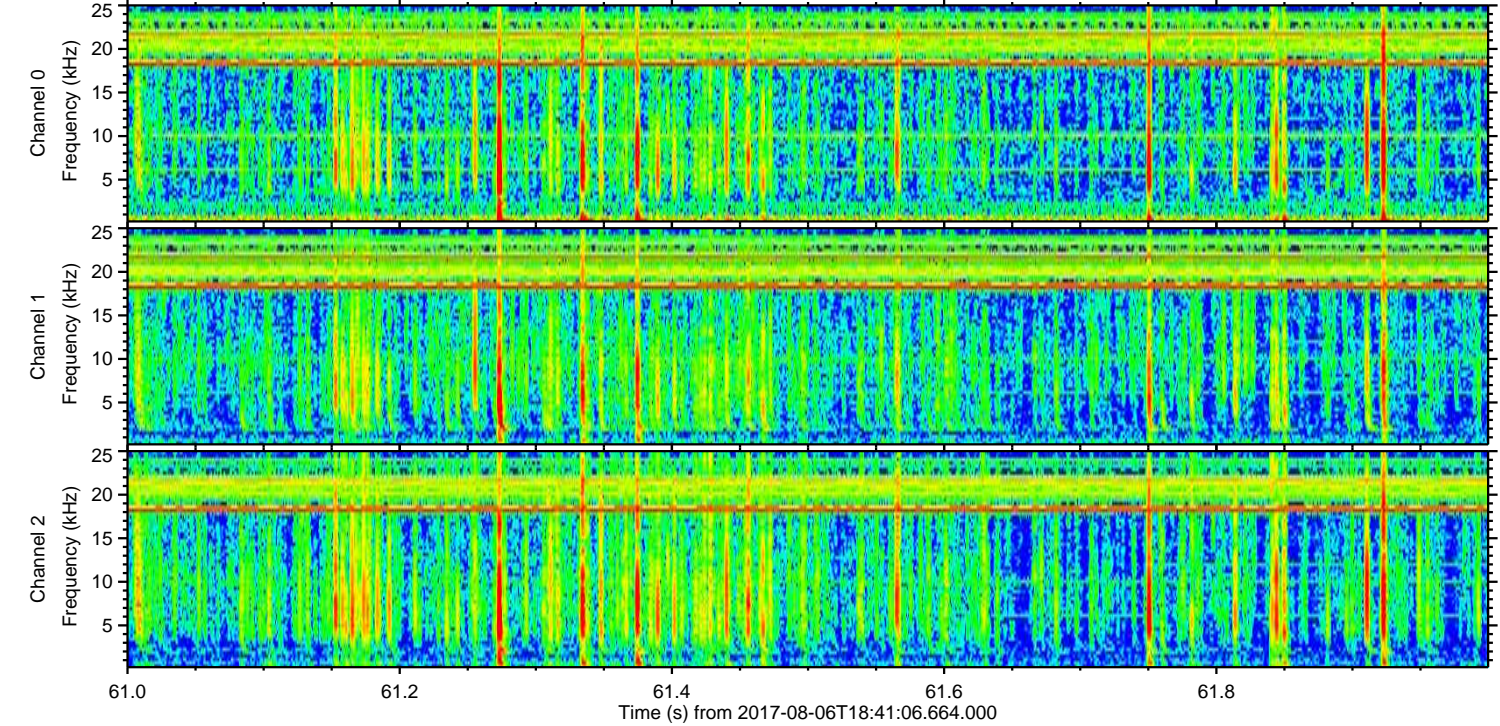
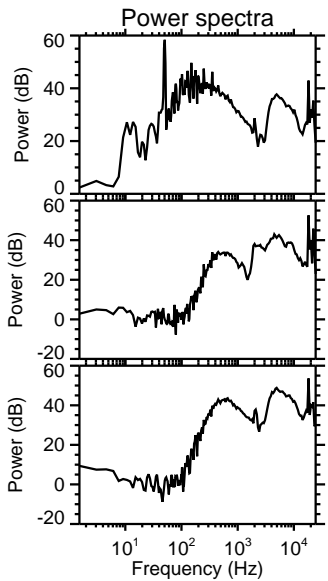
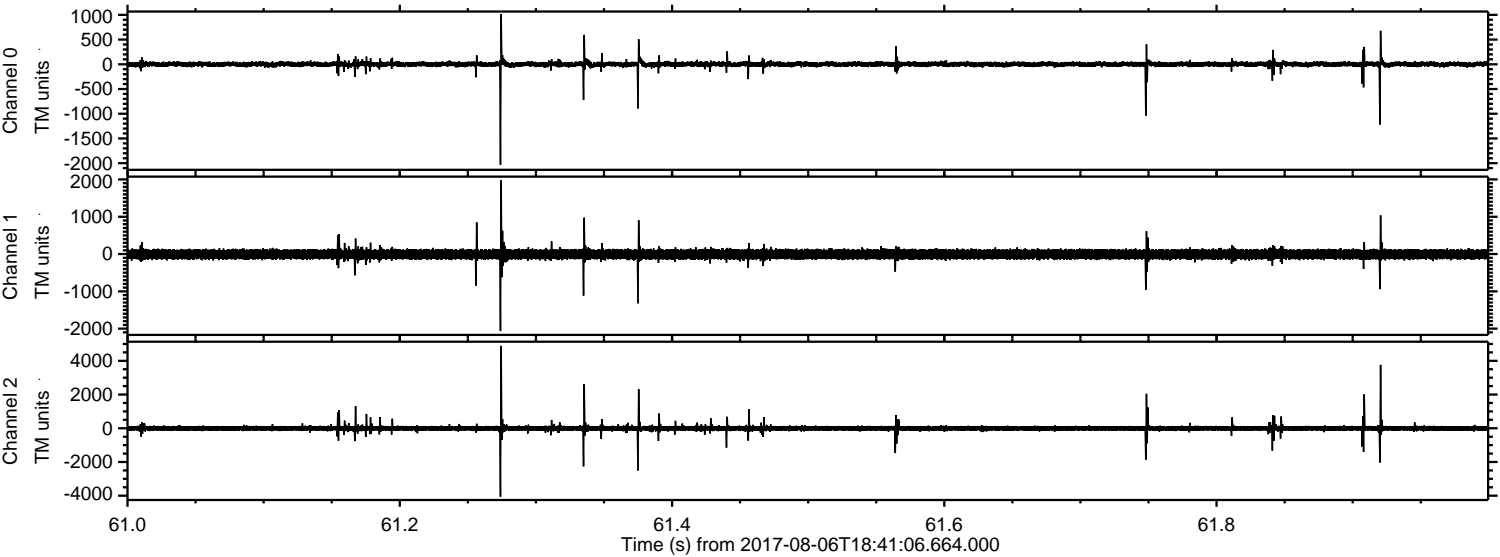

Channel 0  
mn: -2033  
mx: 1016  
 $\mu$ : 0.6  
 $\sigma$ : 32.9

Channel 1  
mn: -2065  
mx: 1977  
 $\mu$ : -6.9  
 $\sigma$ : 75.3

Channel 2  
mn: -4051  
mx: 4888  
 $\mu$ : -7.4  
 $\sigma$ : 101.3



Processed Sun Aug 6 20:48:46 2017 by ELM ver.2012-10-06 from 001\_\_elm20170806\_184105\_\_dat00.bin

