

# ELMAVAN 3D WAVEFORMS (Measured data sampled at 50 kHz) 51000 packets of 144 samples from 2017-08-06T13:35:54.285.000.

Processed Sun Aug 6 15:43:57 2017 by ELM ver.2012-10-06 from 001\_\_elm20170806\_133553\_\_dat00.bin

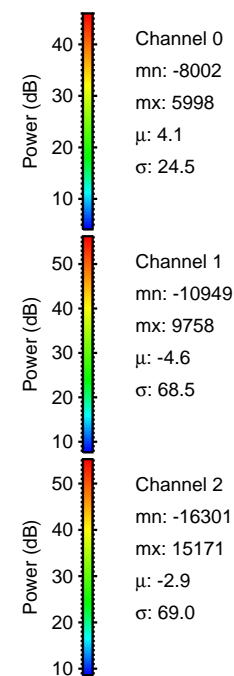

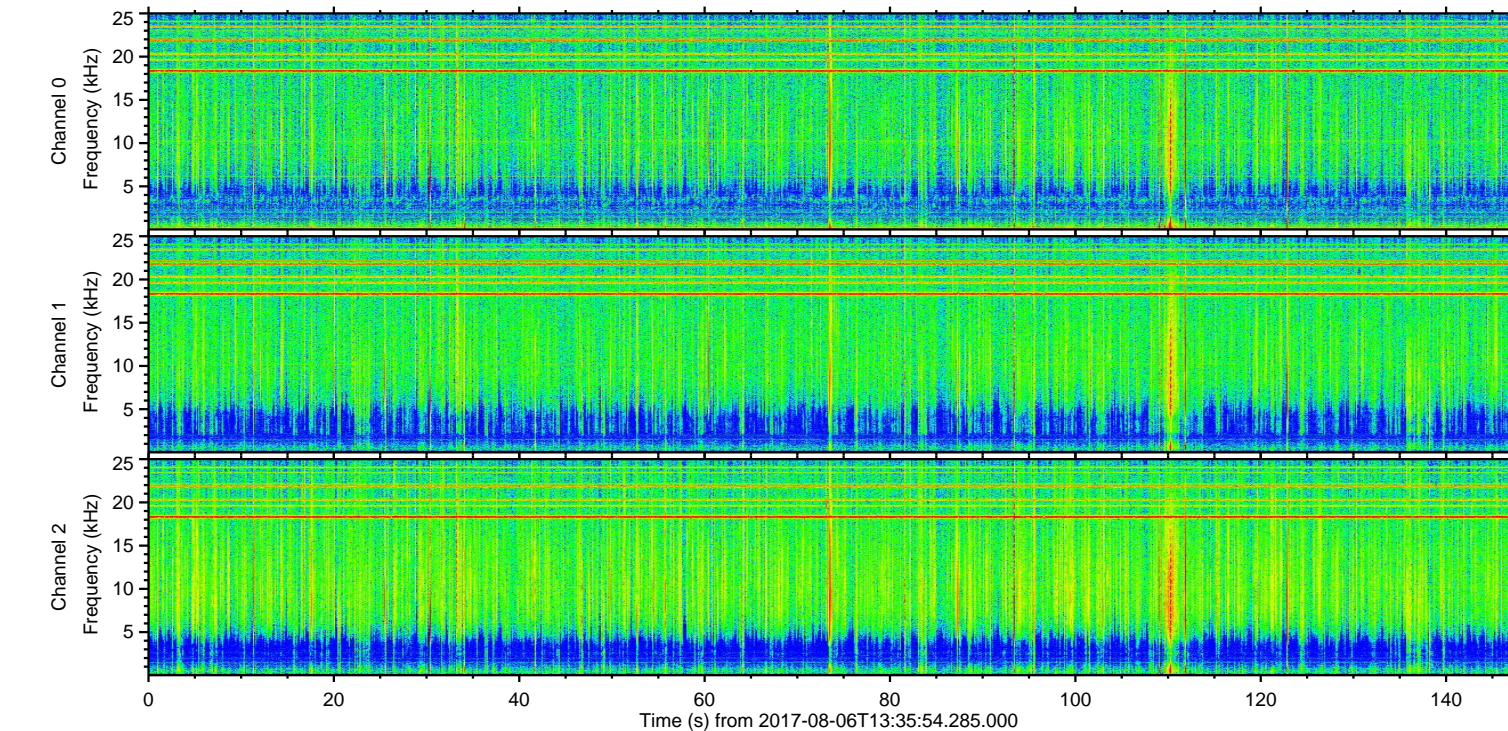
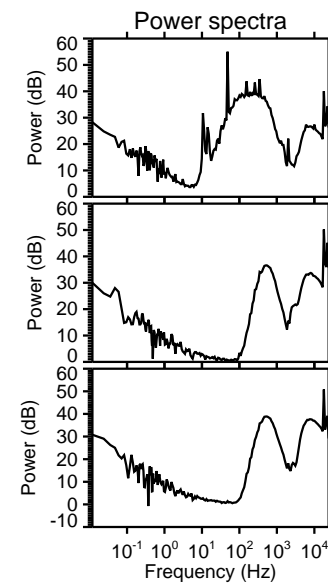
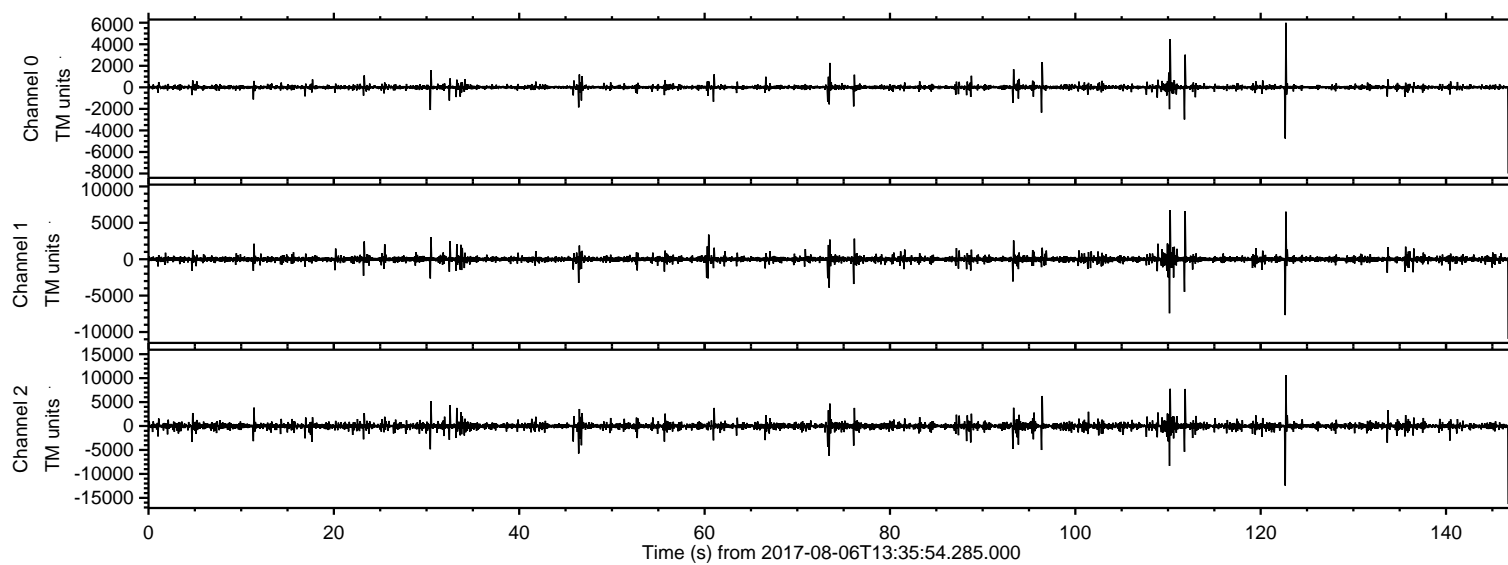

ELMAVAN 3D WAVEFORMS (Measured data sampled at 50 kHz) 51000 packets of 144 samples from 2017-08-06T13:35:54.285.000. Part 123/147

Processed Sun Aug 6 15:44:06 2017 by ELM ver.2012-10-06 from 001\_\_elm20170806\_133553\_\_dat00.bin

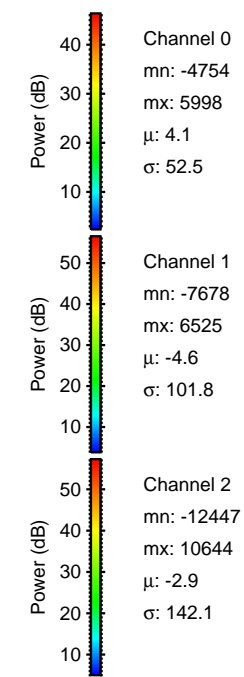
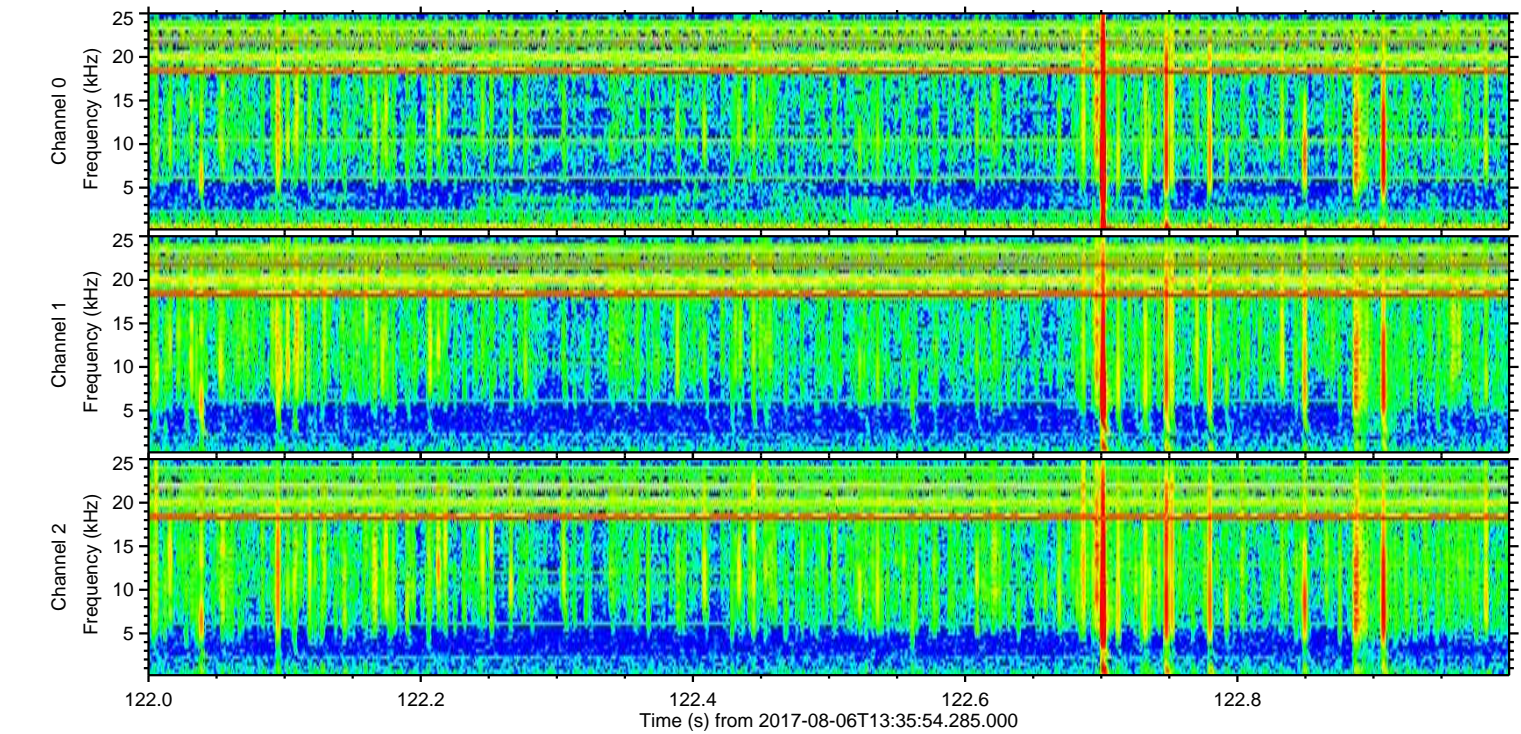
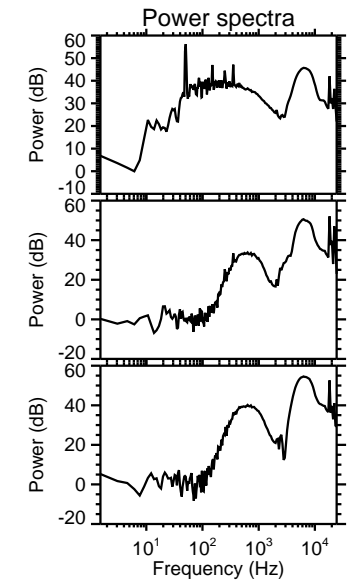
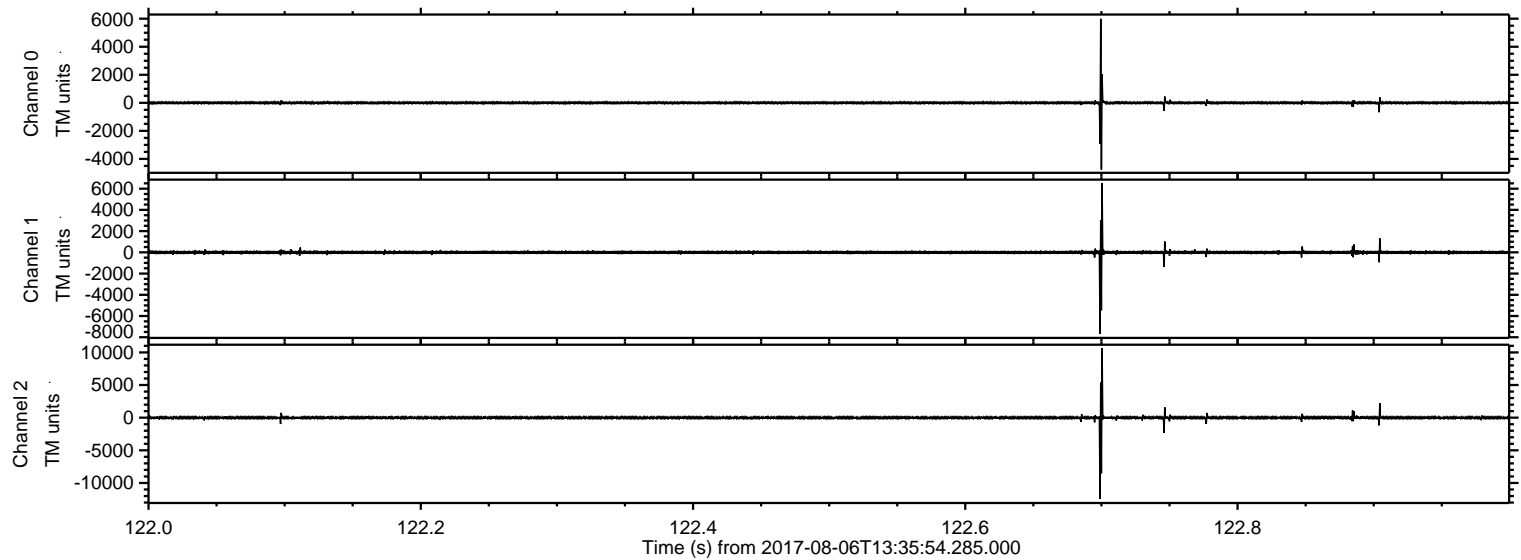

Channel 0  
mn: -4754  
mx: 5998  
 $\mu$ : 4.1  
 $\sigma$ : 52.5

Channel 1  
mn: -7678  
mx: 6525  
 $\mu$ : -4.6  
 $\sigma$ : 101.8

Channel 2  
mn: -12447  
mx: 10644  
 $\mu$ : -2.9  
 $\sigma$ : 142.1



ELMAVAN 3D WAVEFORMS (Measured data sampled at 50 kHz) 51000 packets of 144 samples from 2017-08-06T13:35:54.285.000. Part 111/147

Processed Sun Aug 6 15:44:06 2017 by ELM ver.2012-10-06 from 001\_\_elm20170806\_133553\_\_dat00.bin

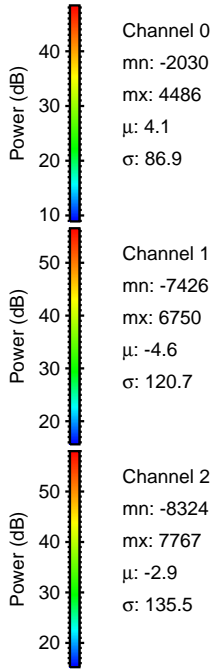
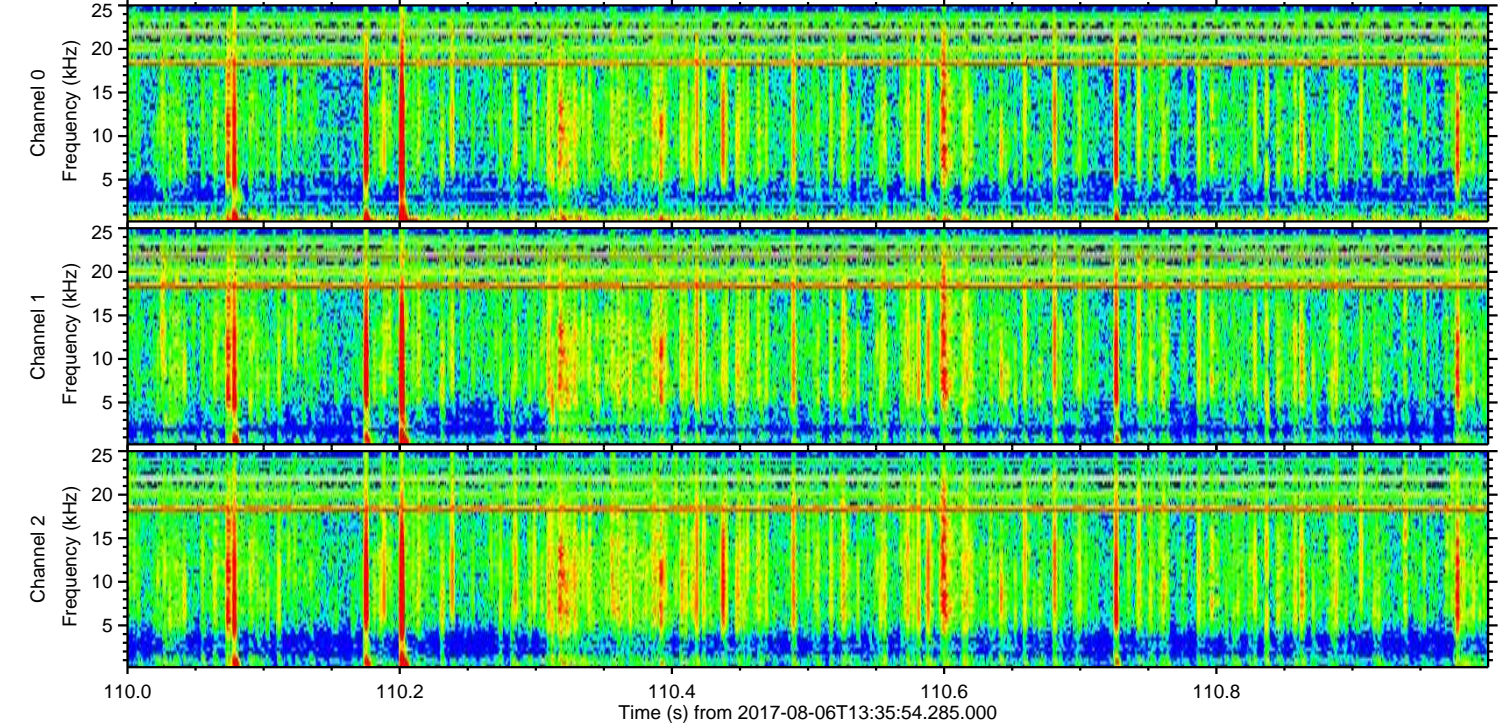
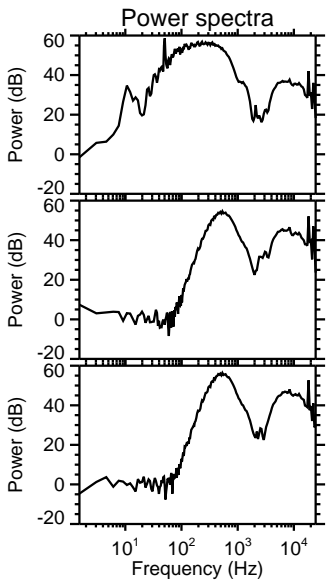
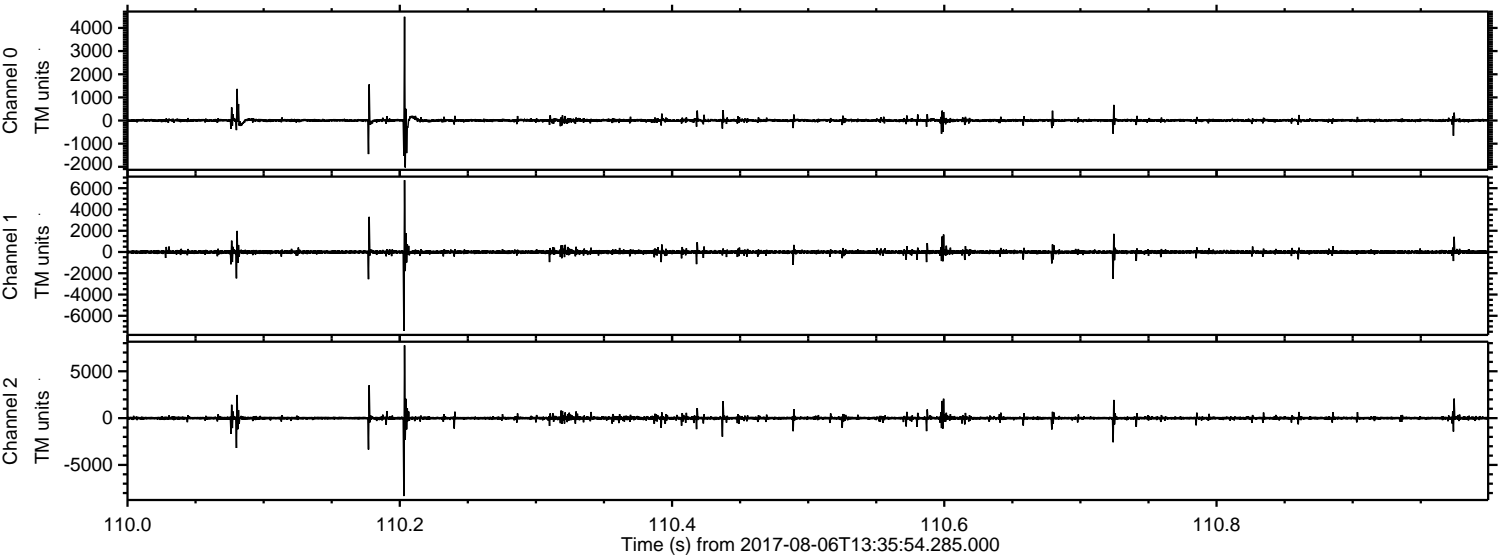



ELMAVAN 3D WAVEFORMS (Measured data sampled at 50 kHz) 51000 packets of 144 samples from 2017-08-06T13:35:54.285.000. Part 112/147

Processed Sun Aug 6 15:44:07 2017 by ELM ver.2012-10-06 from 001\_\_elm20170806\_133553\_\_dat00.bin

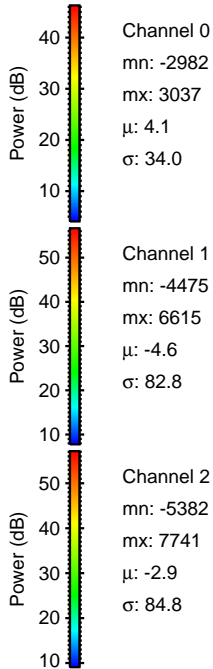
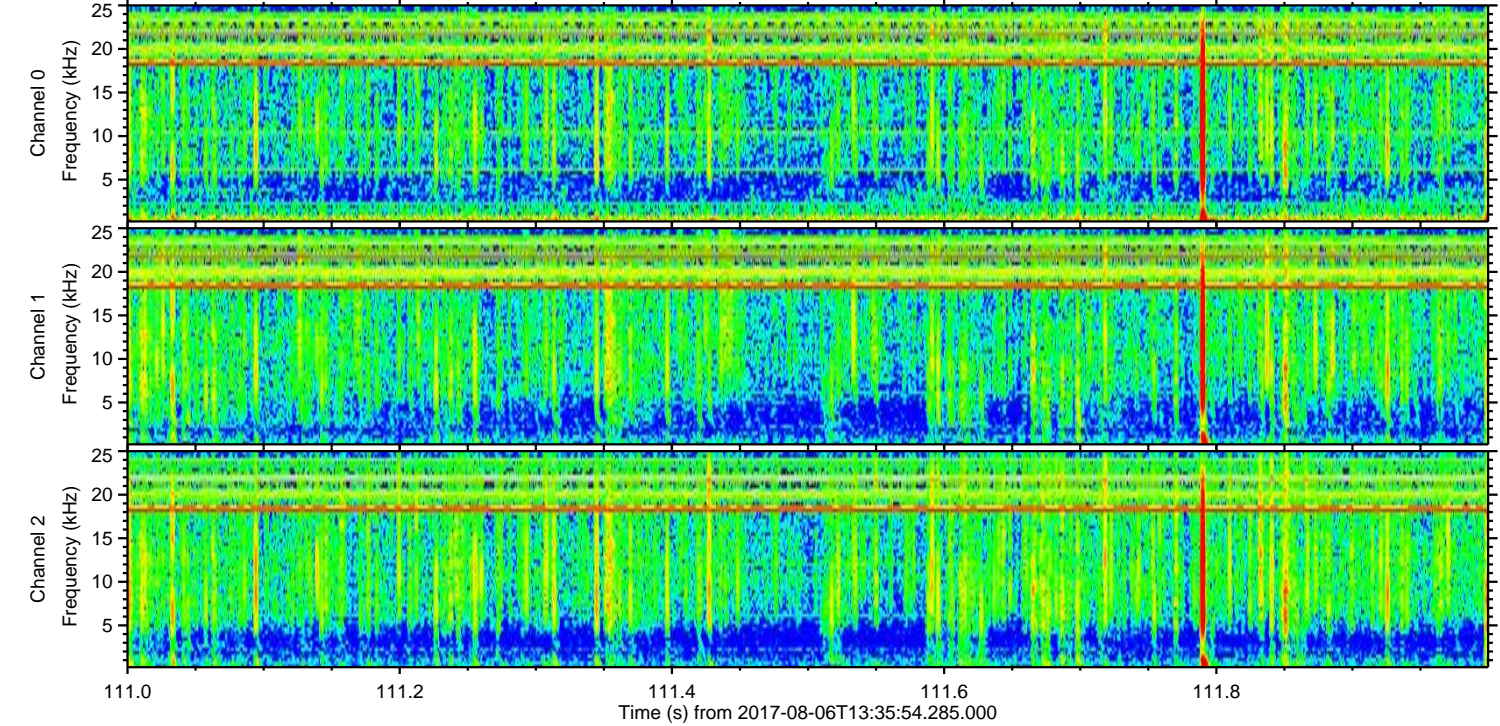
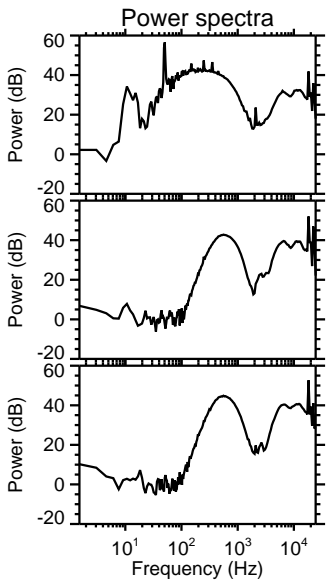
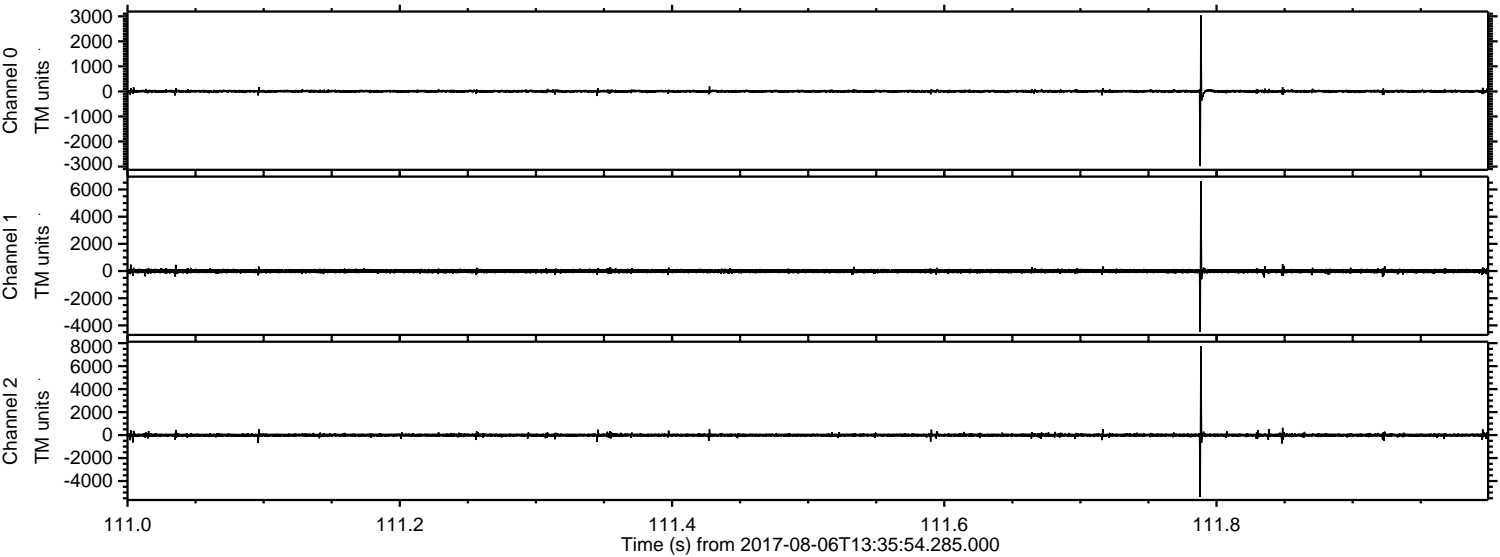



Processed Sun Aug 6 15:44:08 2017 by ELM ver.2012-10-06 from 001\_\_elm20170806\_133553\_\_dat00.bin

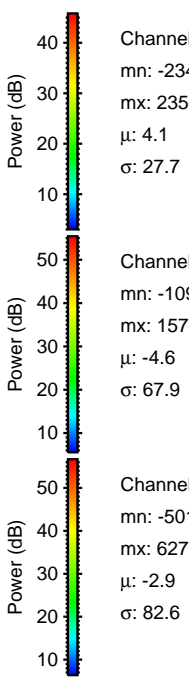
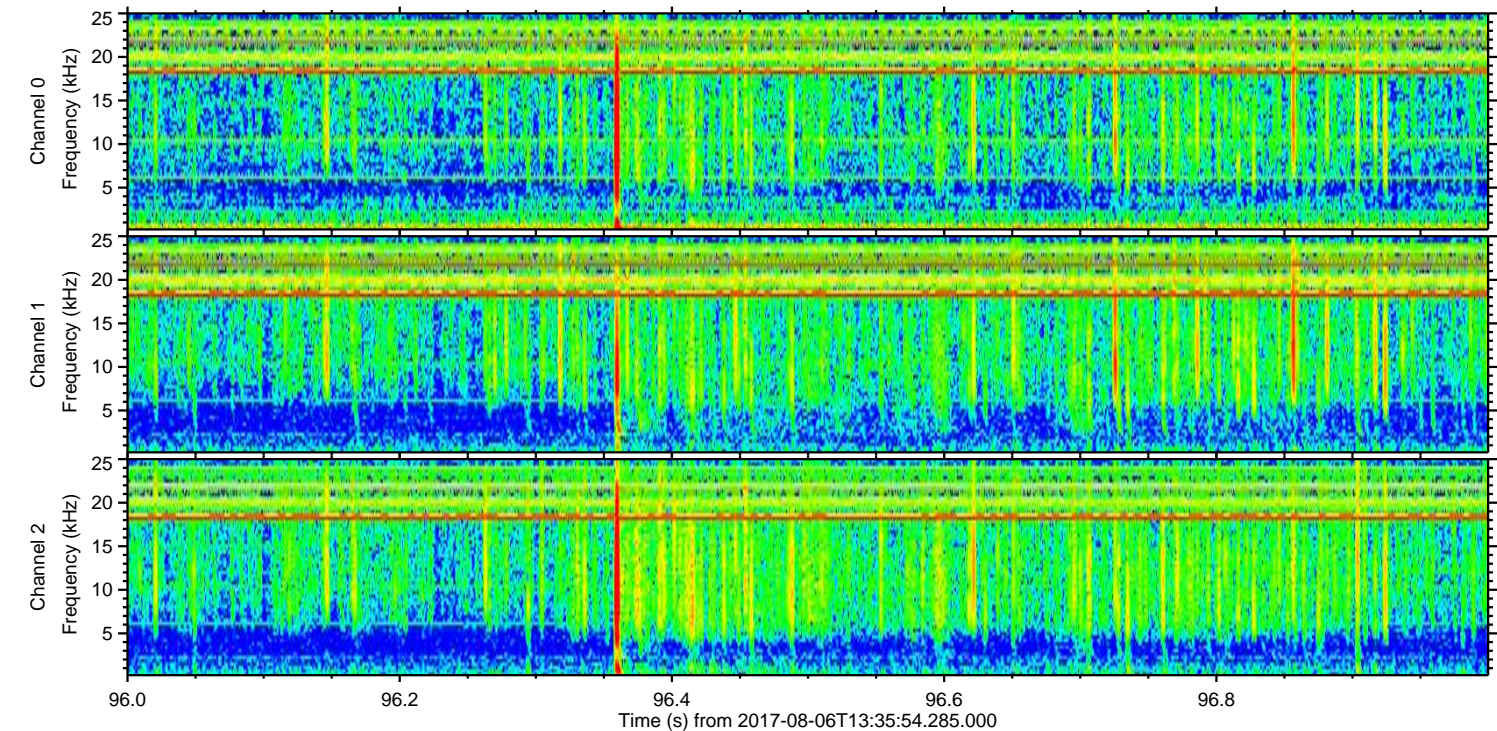
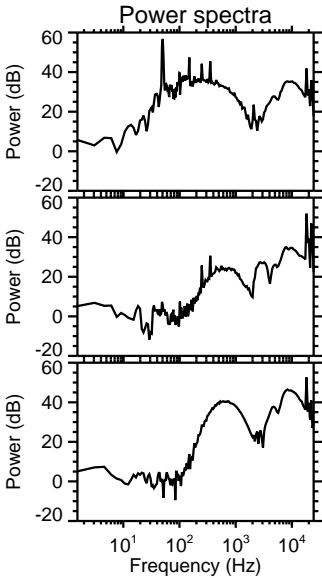
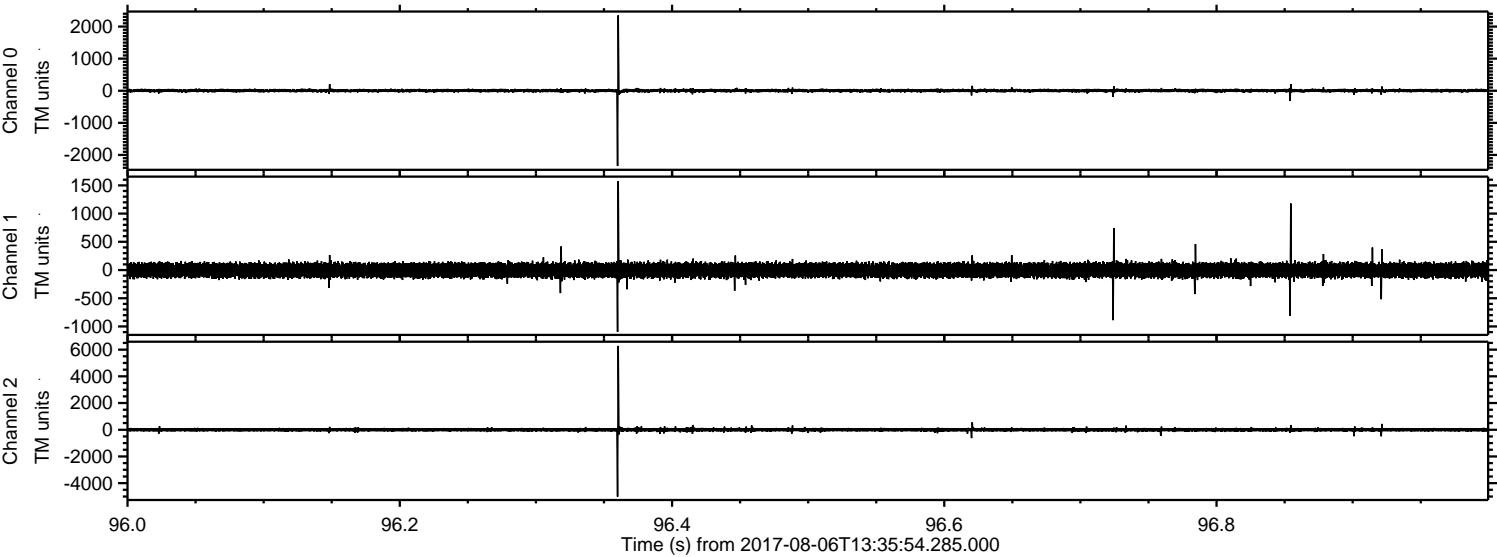

Processed Sun Aug 6 15:44:09 2017 by ELM ver.2012-10-06 from 001\_\_elm20170806\_133553\_\_dat00.bin

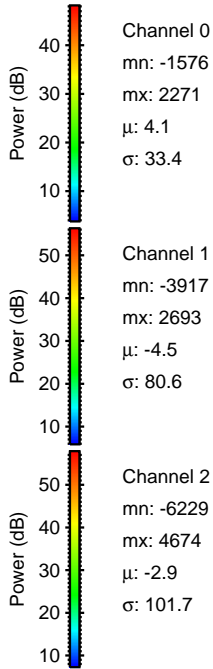
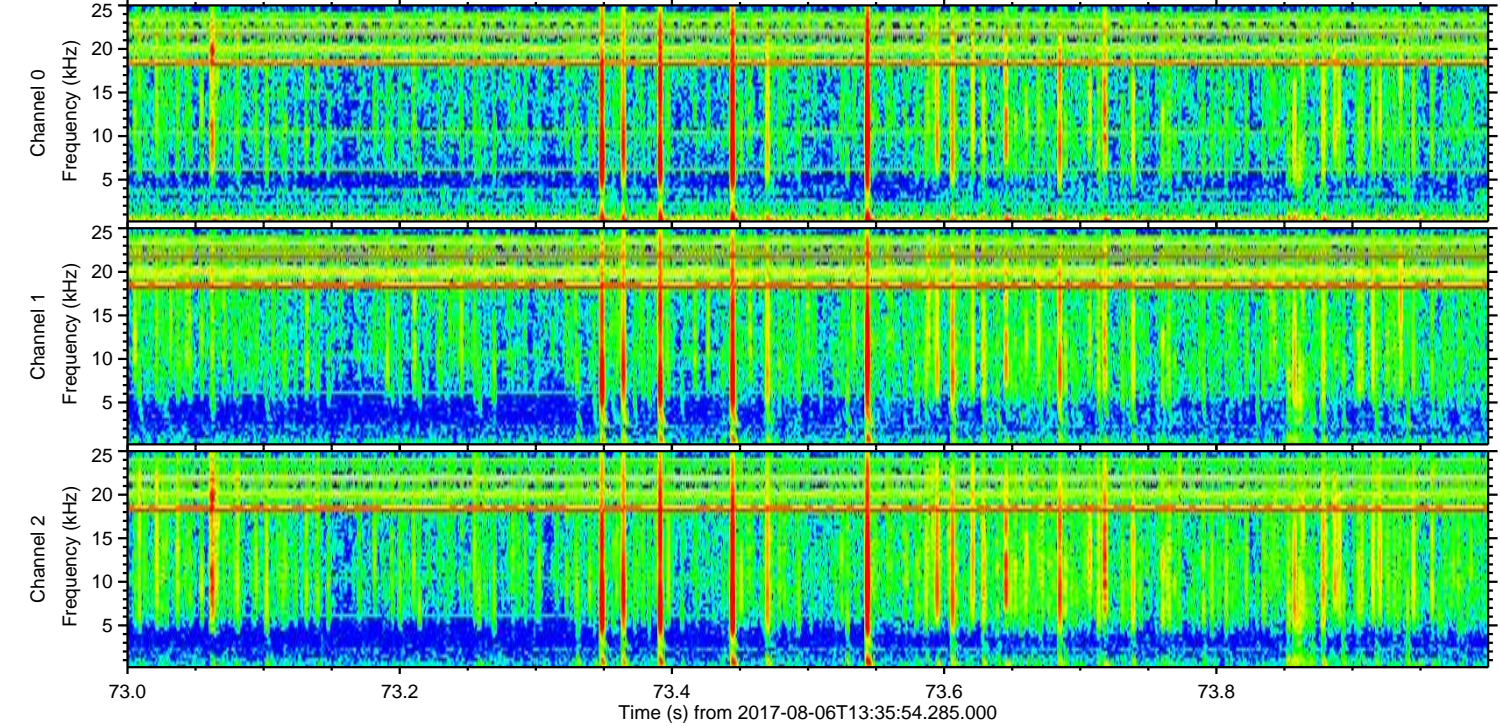
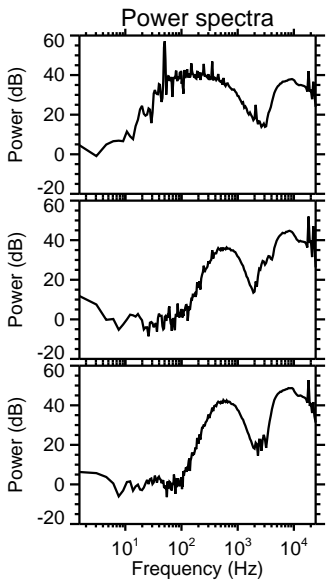
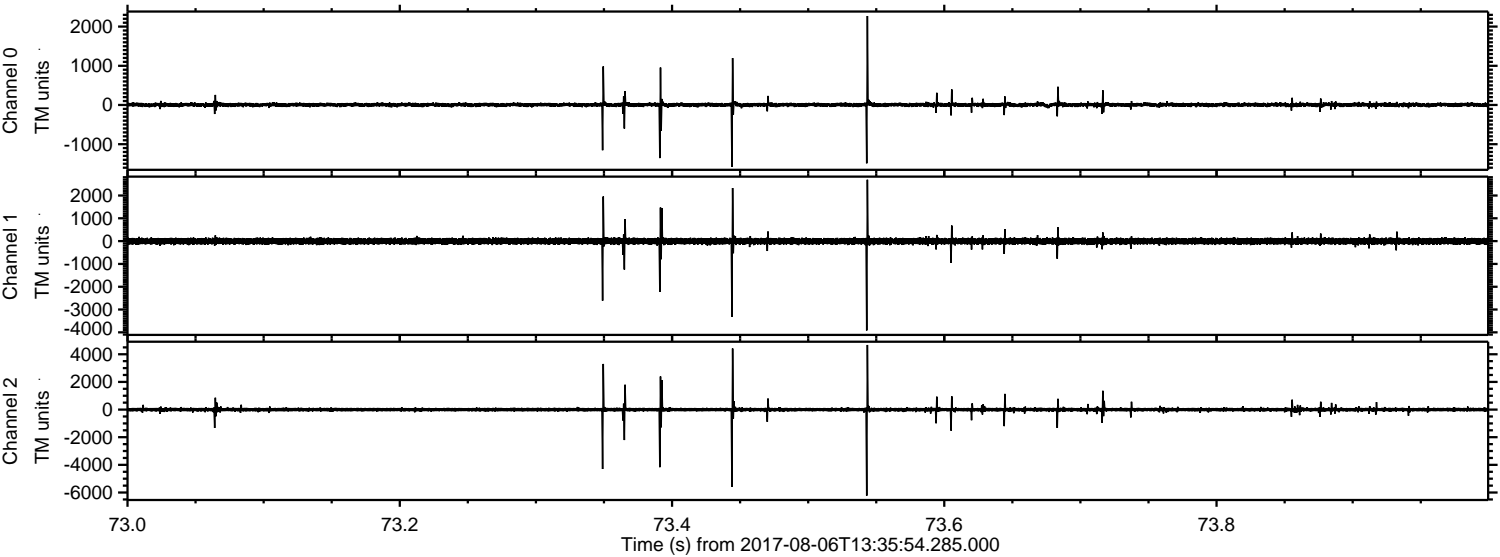



ELMAVAN 3D WAVEFORMS (Measured data sampled at 50 kHz) 51000 packets of 144 samples from 2017-08-06T13:35:54.285.000. Part 47/147

Processed Sun Aug 6 15:44:10 2017 by ELM ver.2012-10-06 from 001\_\_elm20170806\_133553\_\_dat00.bin

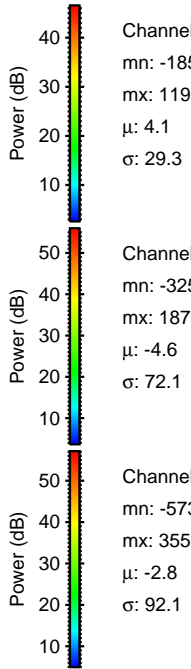
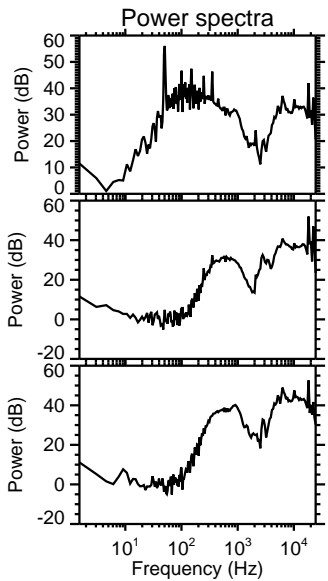
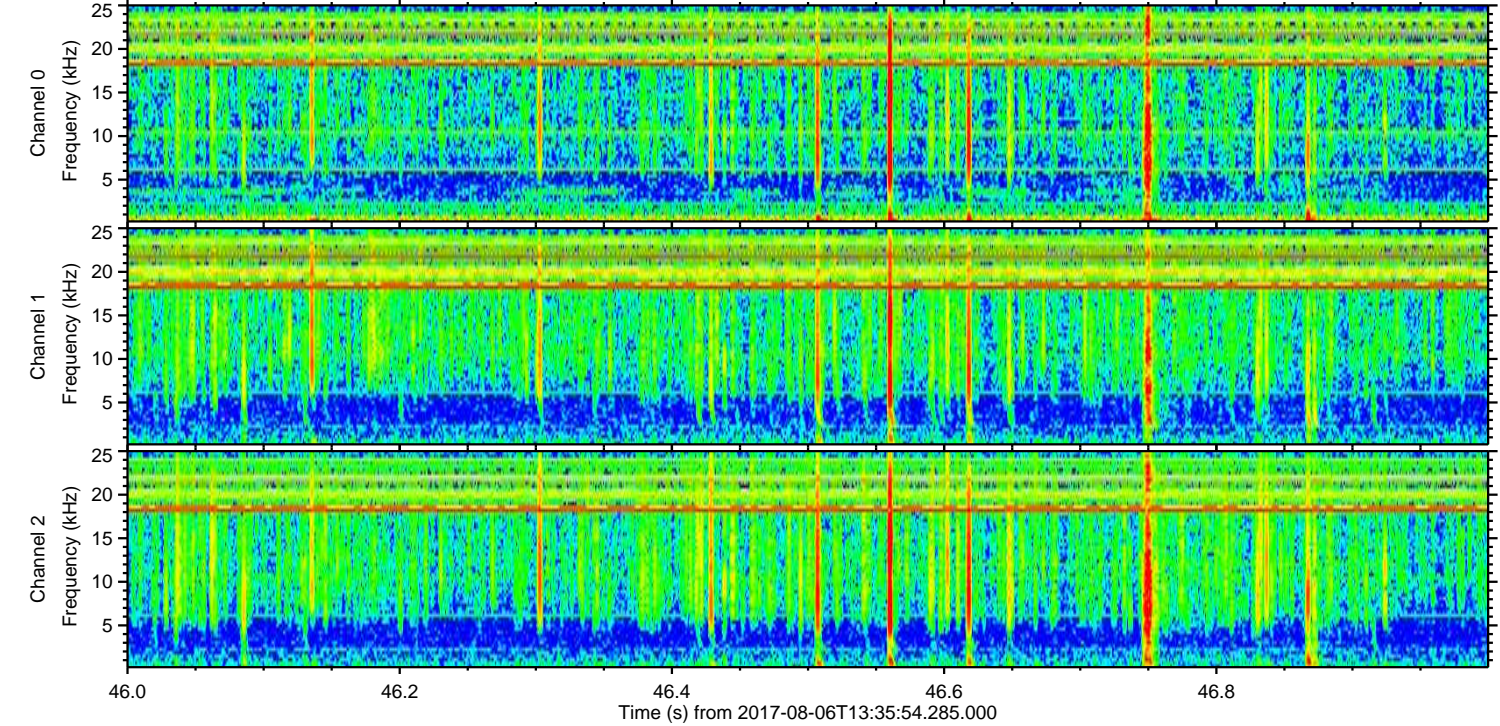
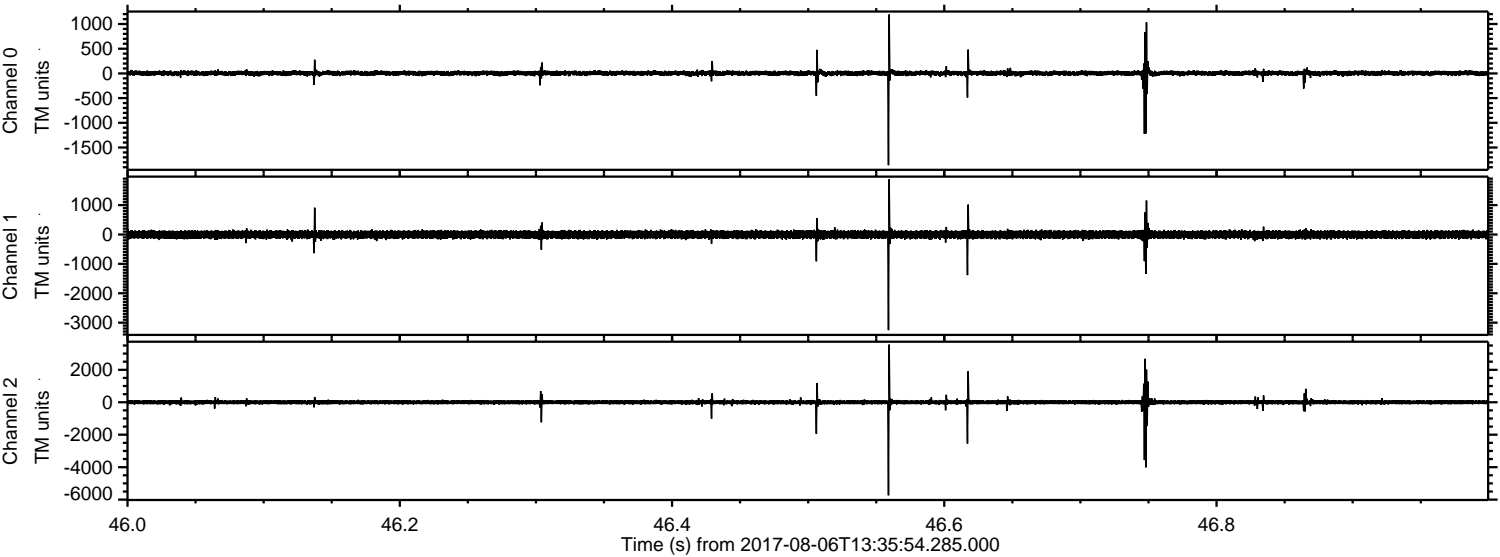

Channel 0  
mn: -1859  
mx: 1193  
 $\mu$ : 4.1  
 $\sigma$ : 29.3

Channel 1  
mn: -3254  
mx: 1875  
 $\mu$ : -4.6  
 $\sigma$ : 72.1

Channel 2  
mn: -5736  
mx: 3553  
 $\mu$ : -2.8  
 $\sigma$ : 92.1

Processed Sun Aug 6 15:44:10 2017 by ELM ver.2012-10-06 from 001\_\_elm20170806\_133553\_\_dat00.bin

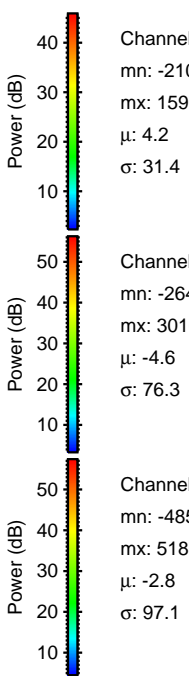
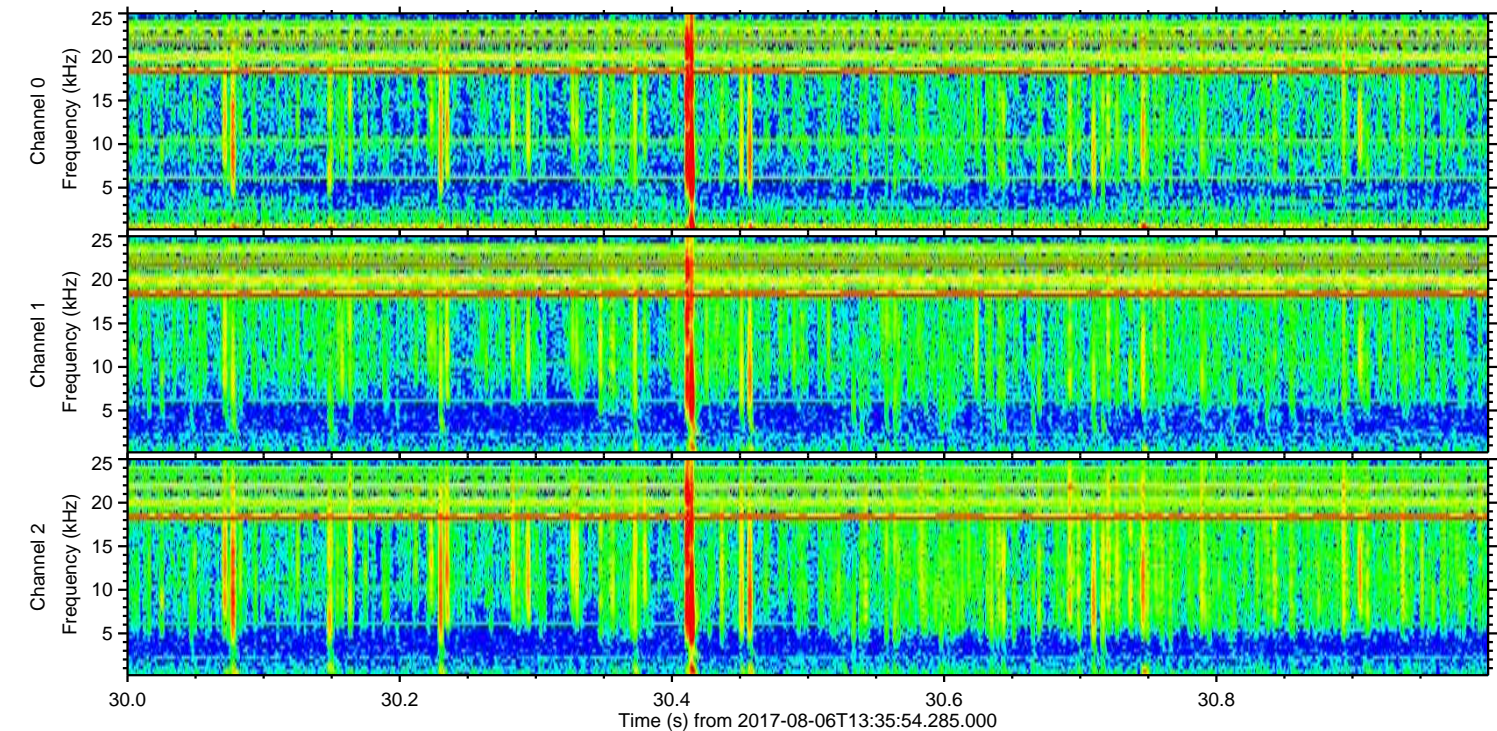
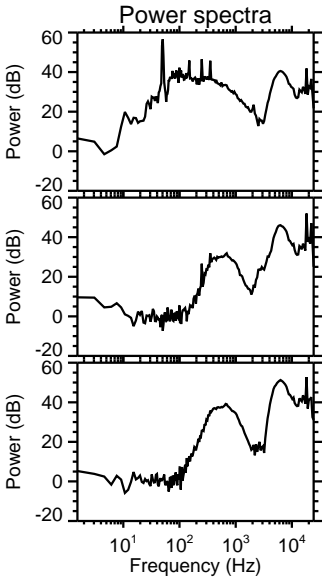
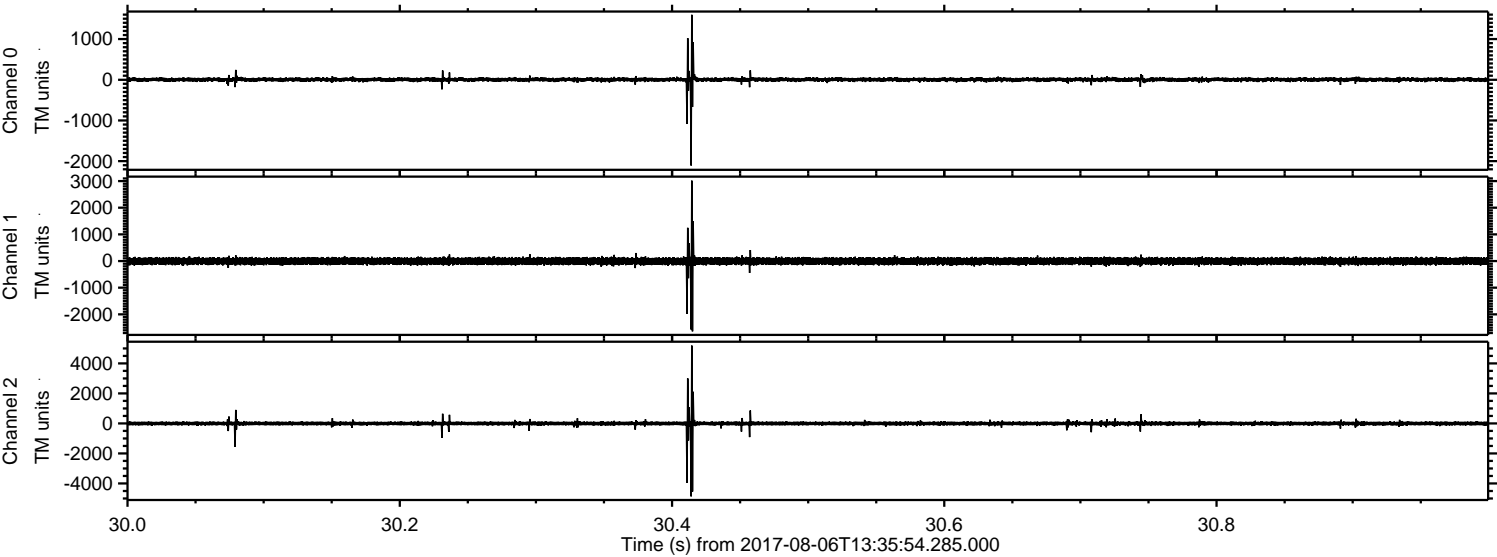

Channel 0  
mn: -2108  
mx: 1597  
 $\mu$ : 4.2  
 $\sigma$ : 31.4

Channel 1  
mn: -2640  
mx: 3016  
 $\mu$ : -4.6  
 $\sigma$ : 76.3

Channel 2  
mn: -4859  
mx: 5187  
 $\mu$ : -2.8  
 $\sigma$ : 97.1



Processed Sun Aug 6 15:44:11 2017 by ELM ver.2012-10-06 from 001\_\_elm20170806\_133553\_\_dat00.bin

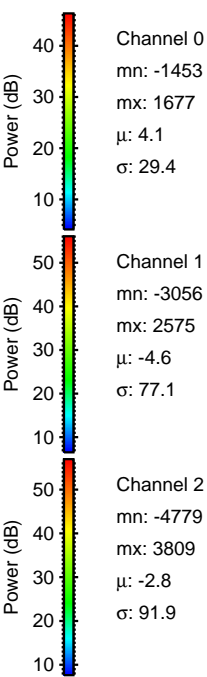
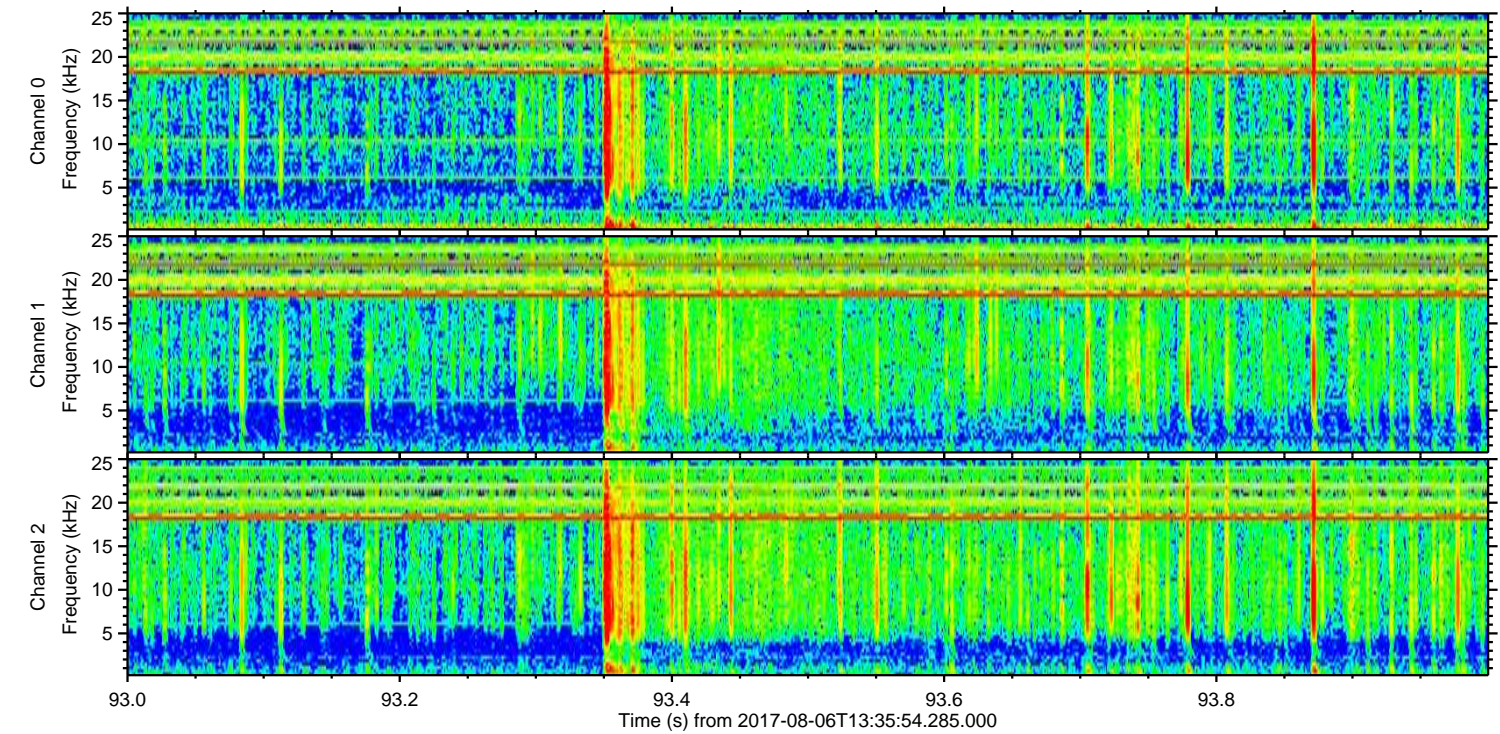
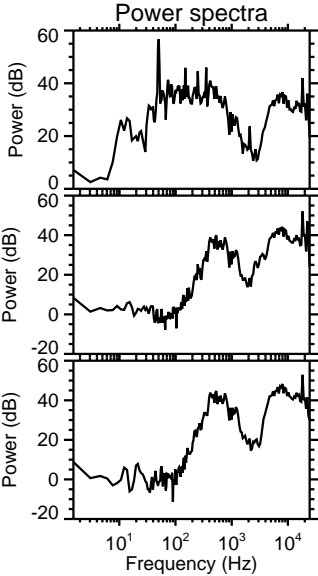
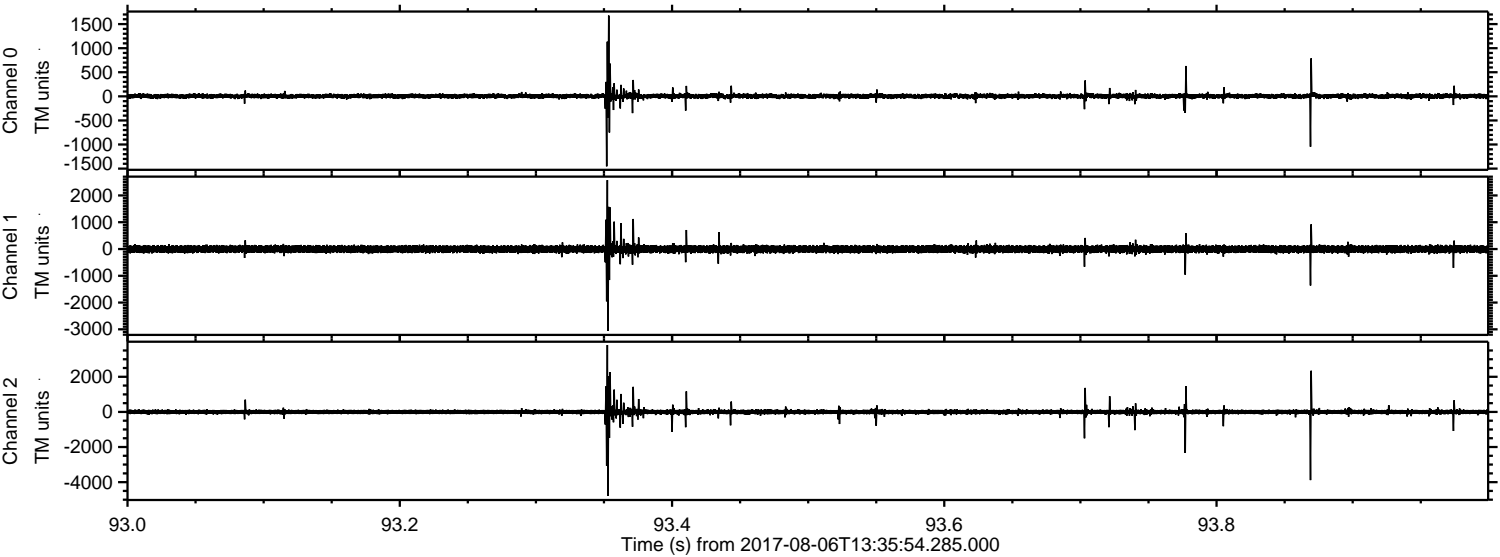



Processed Sun Aug 6 15:44:12 2017 by ELM ver.2012-10-06 from 001\_\_elm20170806\_133553\_\_dat00.bin

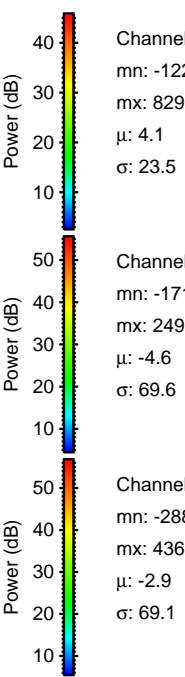
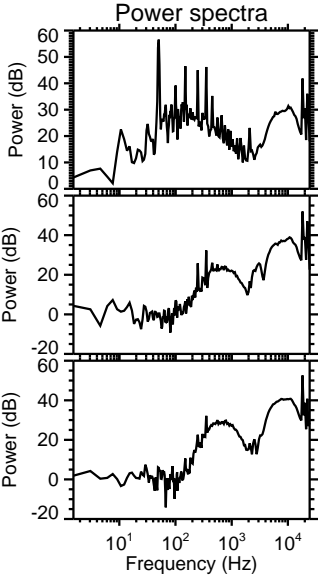
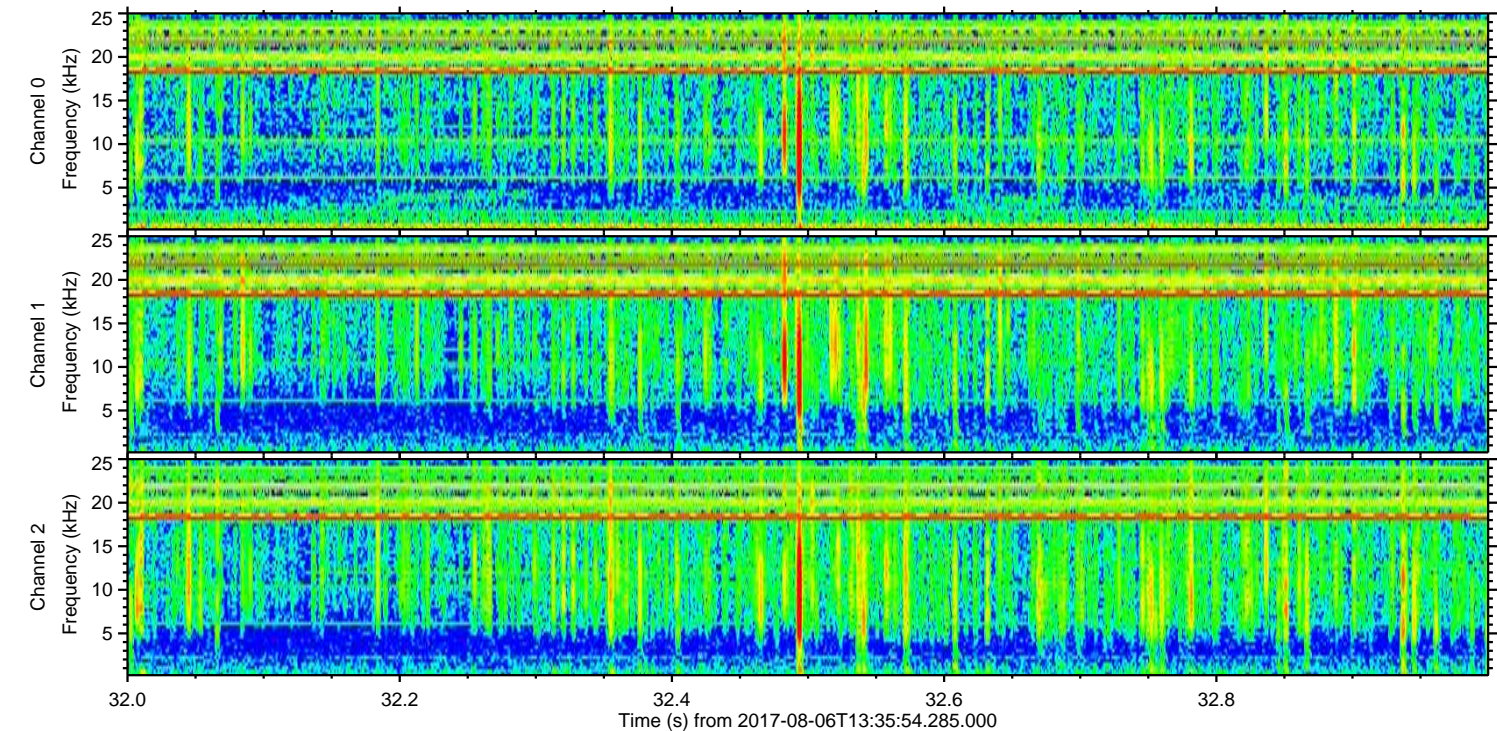
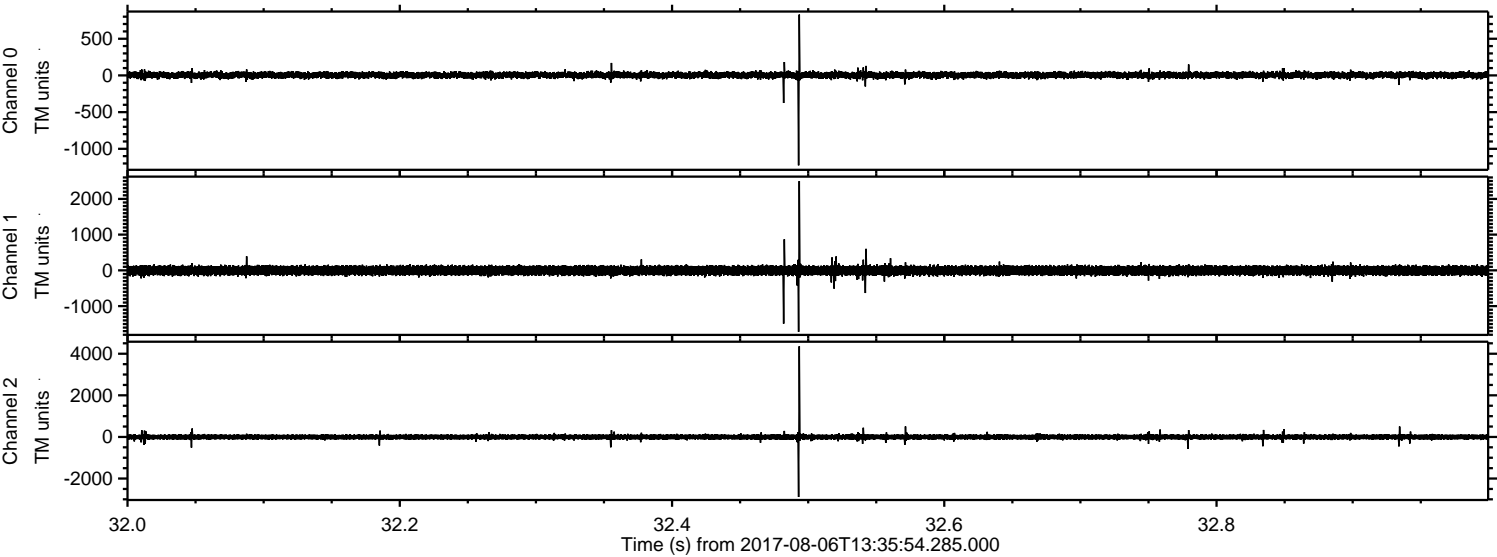

Channel 0  
mn: -1225  
mx: 829  
 $\mu$ : 4.1  
 $\sigma$ : 23.5

Channel 1  
mn: -1719  
mx: 2498  
 $\mu$ : -4.6  
 $\sigma$ : 69.6

Channel 2  
mn: -2887  
mx: 4360  
 $\mu$ : -2.9  
 $\sigma$ : 69.1



Processed Sun Aug 6 15:44:13 2017 by ELM ver.2012-10-06 from 001\_\_elm20170806\_133553\_\_dat00.bin

