

ELMAVAN 3D WAVEFORMS (Measured data sampled at 50 kHz) 51000 packets of 144 samples from 2017-08-06T11:25:48.978.000.

Processed Sun Aug 6 13:34:16 2017 by ELM ver.2012-10-06 from 001\_\_elm20170806\_112547\_\_dat00.bin

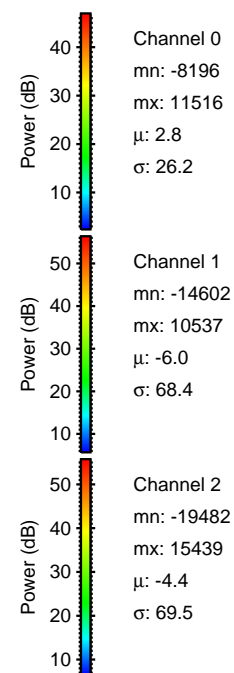

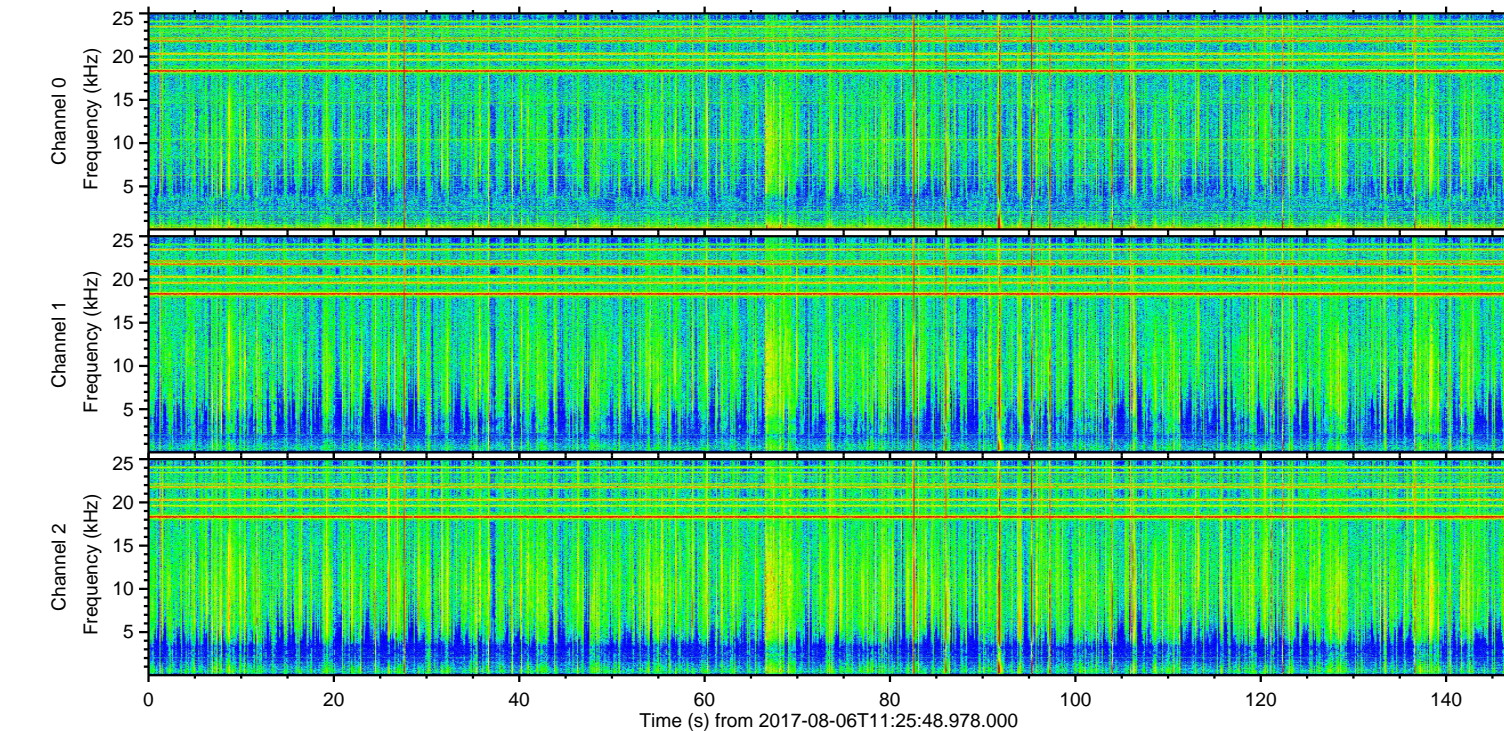
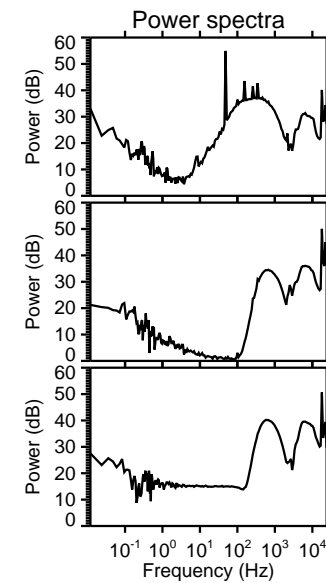
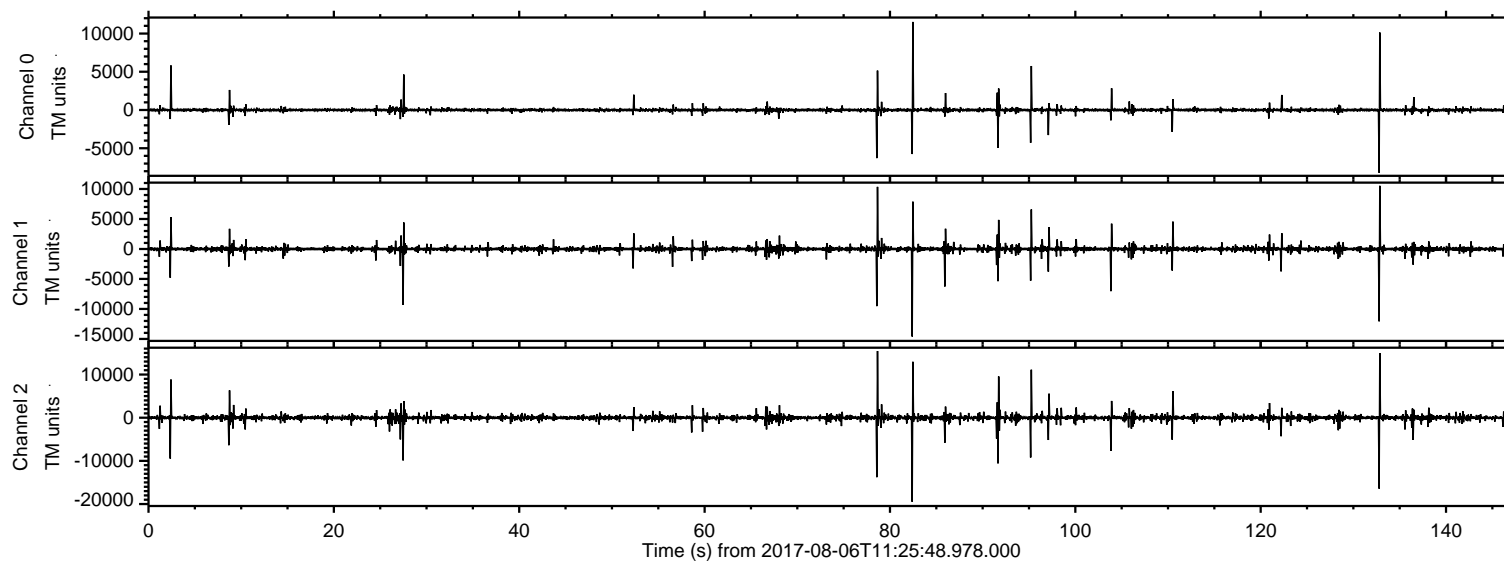

Processed Sun Aug 6 13:34:26 2017 by ELM ver.2012-10-06 from 001\_\_elm20170806\_112547\_\_dat00.bin

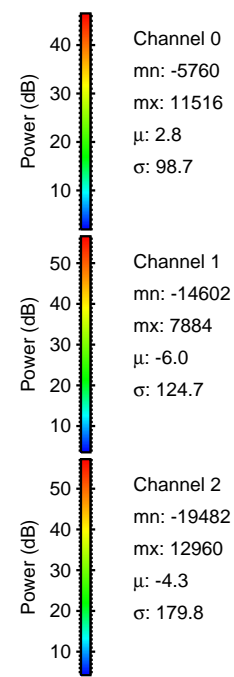
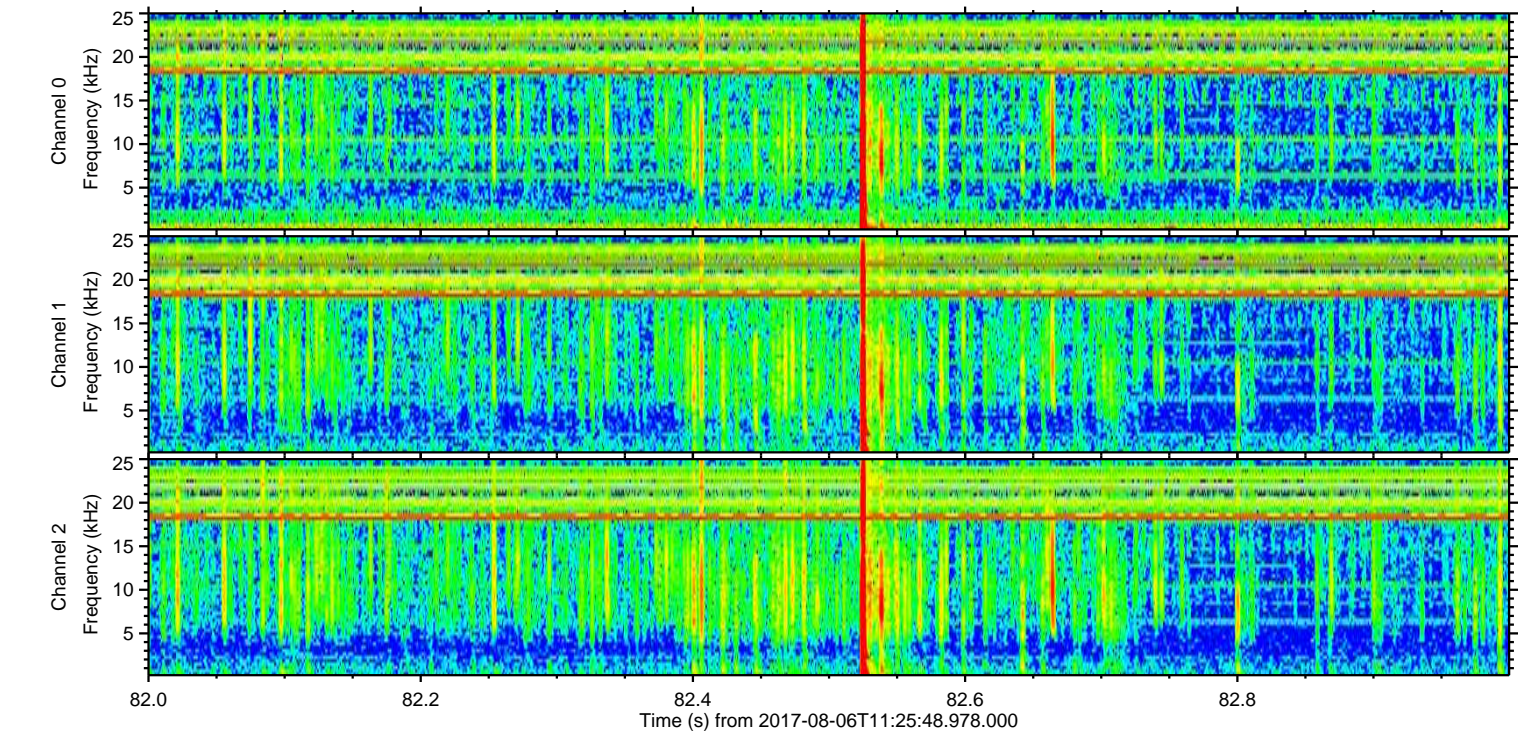
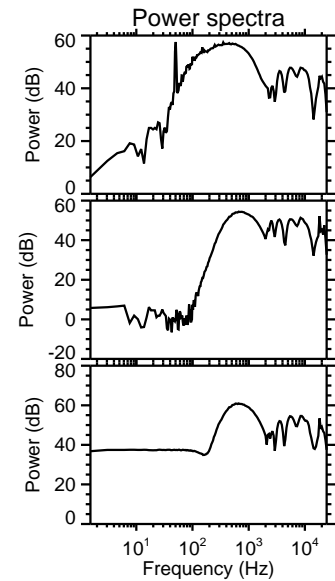
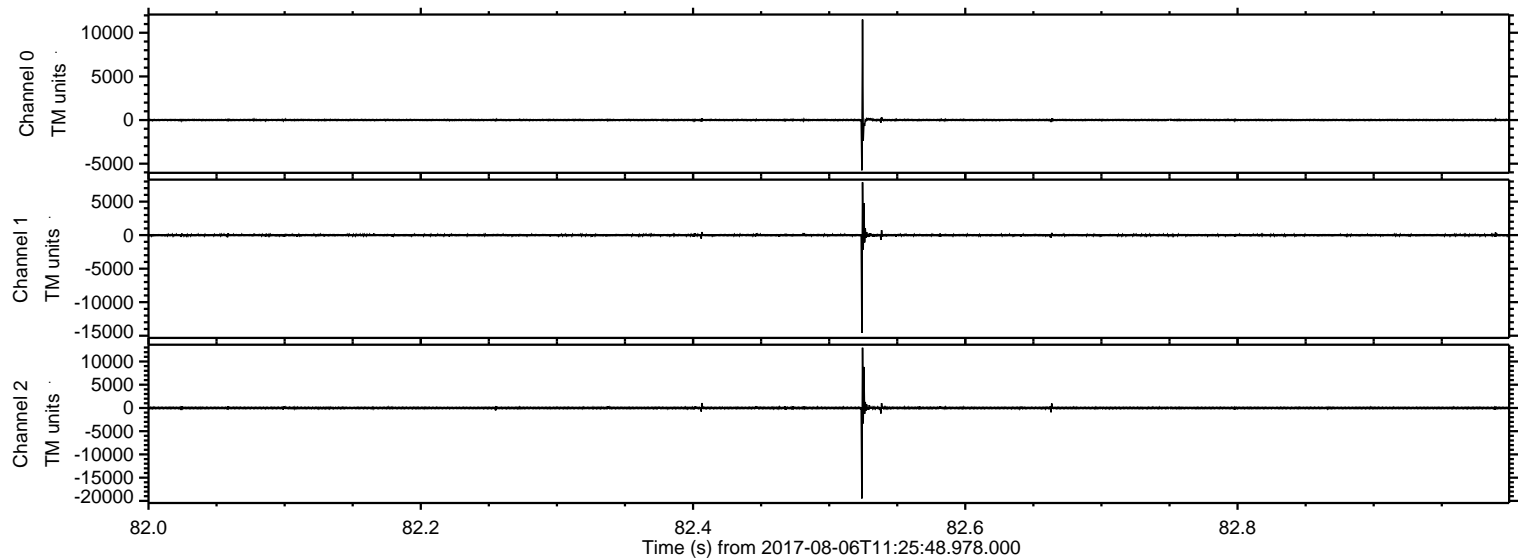



ELMAVAN 3D WAVEFORMS (Measured data sampled at 50 kHz) 51000 packets of 144 samples from 2017-08-06T11:25:48.978.000. Part 133/147

Processed Sun Aug 6 13:34:27 2017 by ELM ver.2012-10-06 from 001\_\_elm20170806\_112547\_\_dat00.bin

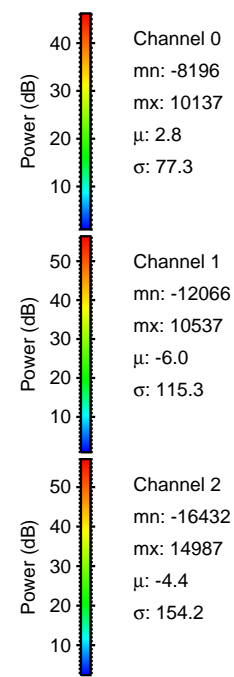
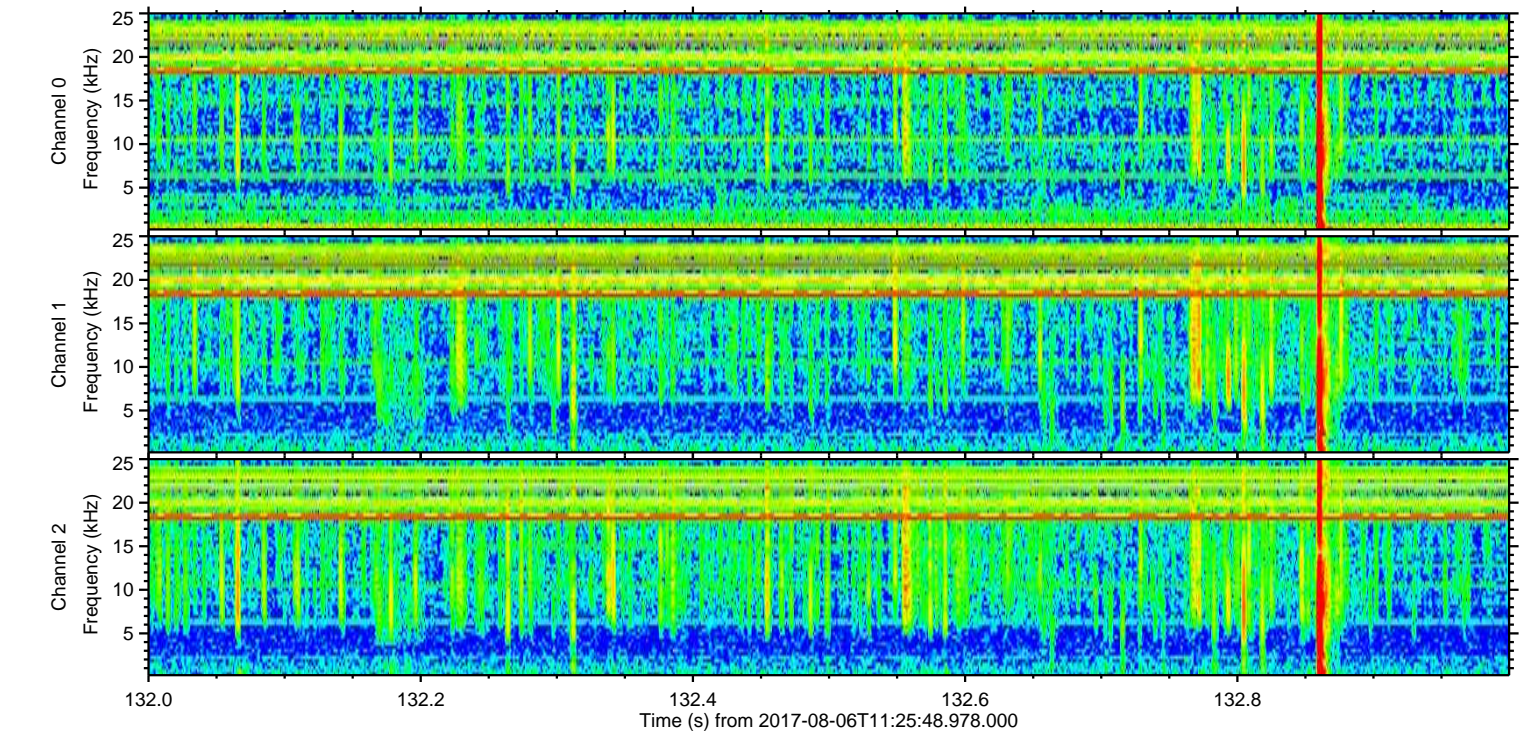
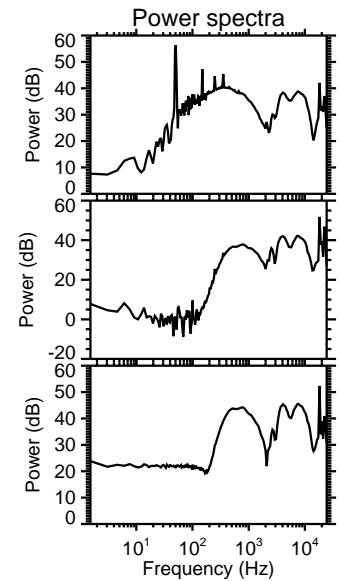
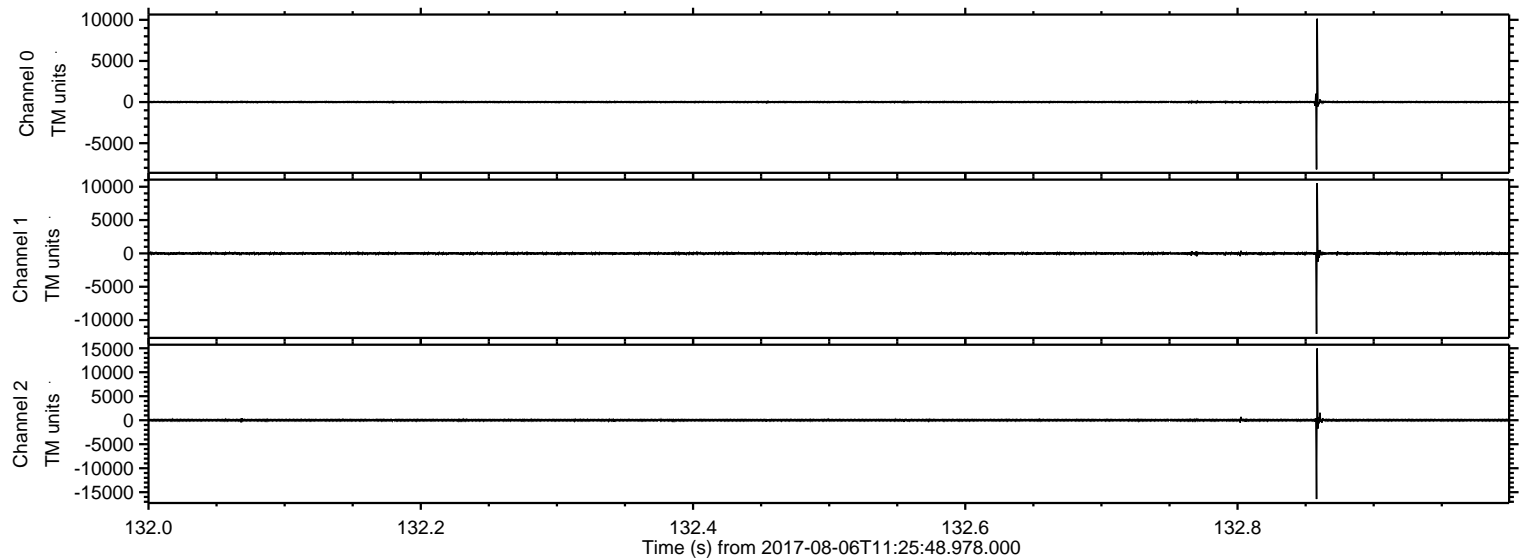



Processed Sun Aug 6 13:34:28 2017 by ELM ver.2012-10-06 from 001\_\_elm20170806\_112547\_\_dat00.bin

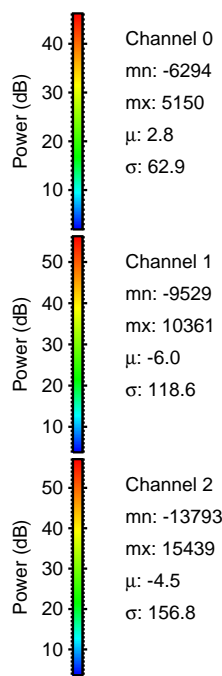
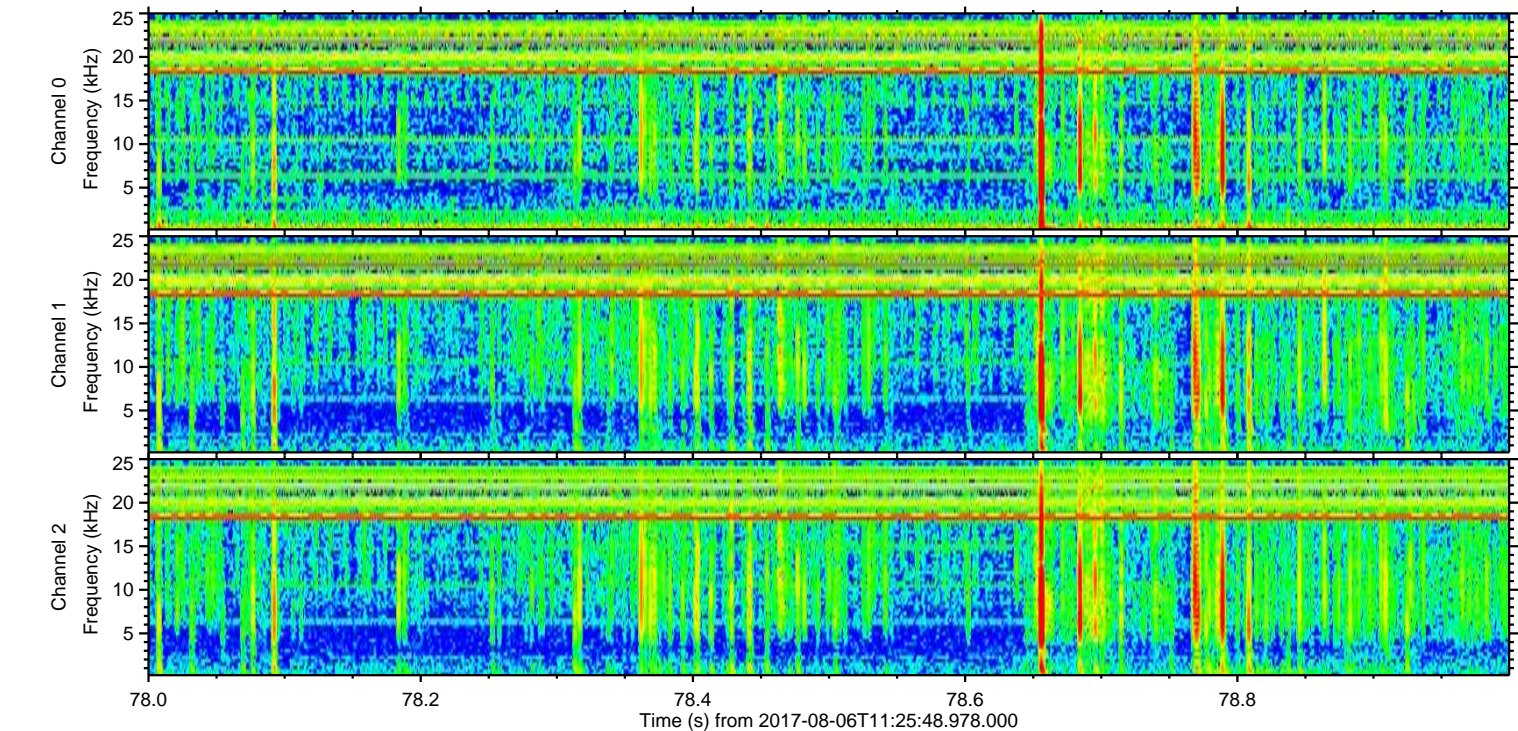
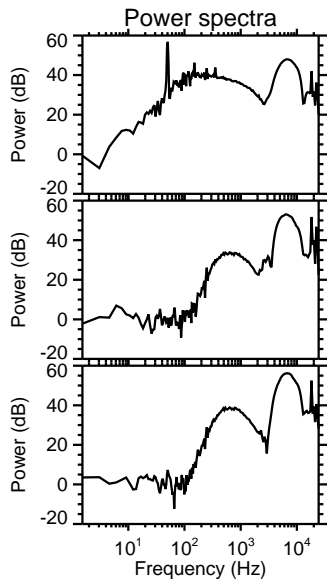
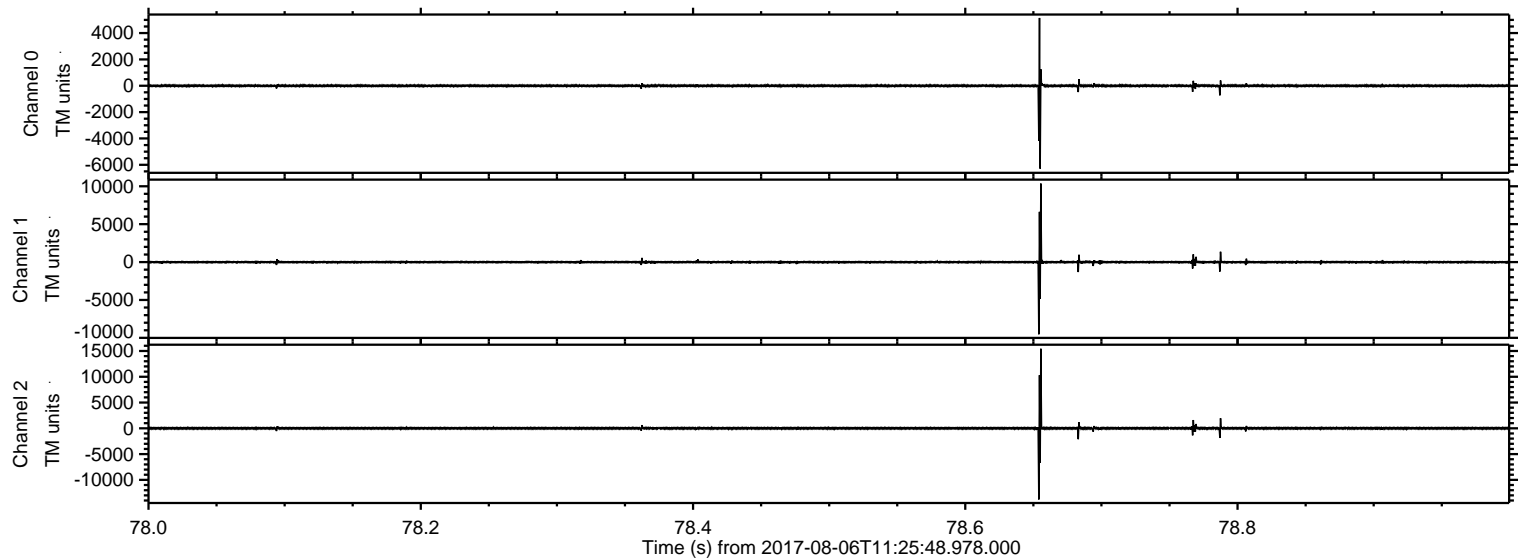



Processed Sun Aug 6 13:34:29 2017 by ELM ver.2012-10-06 from 001\_\_elm20170806\_112547\_\_dat00.bin

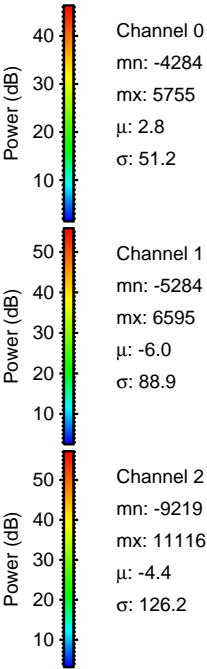
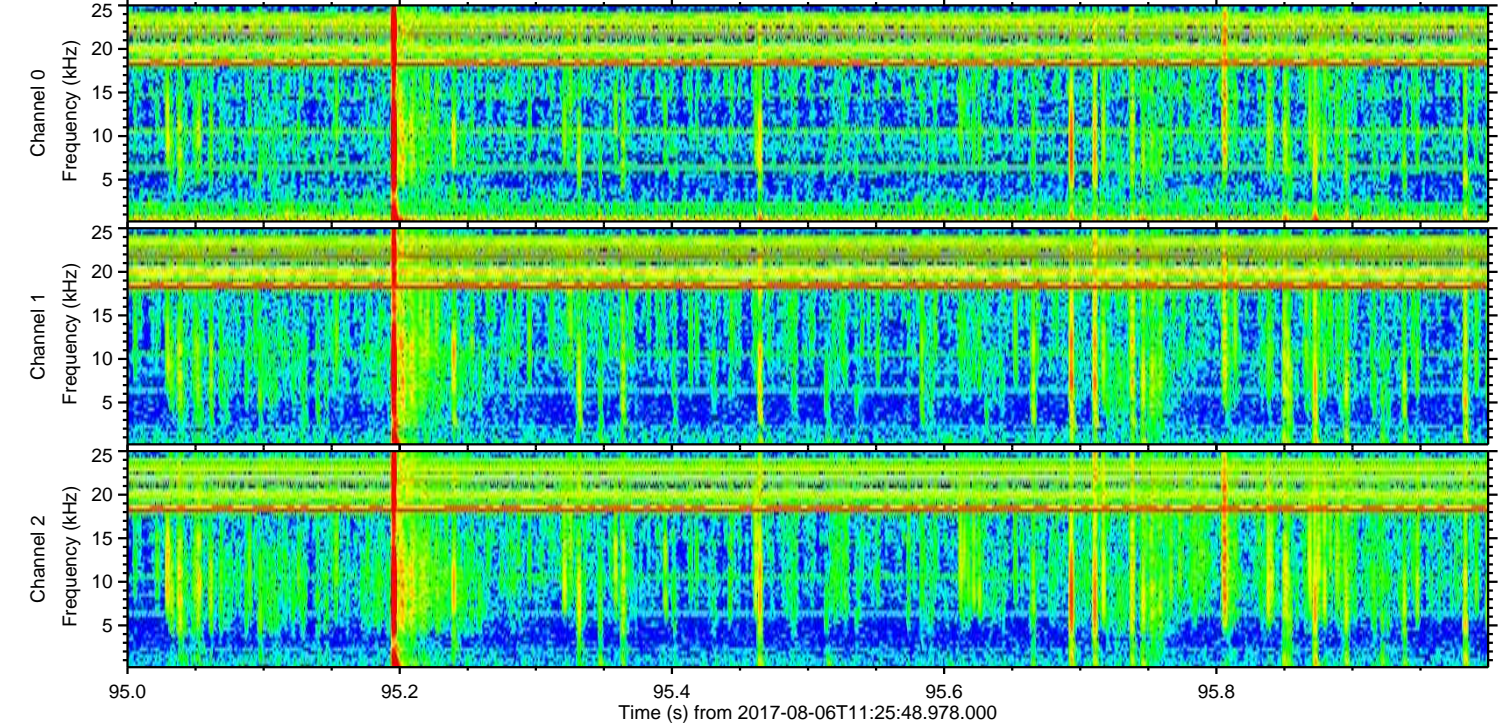
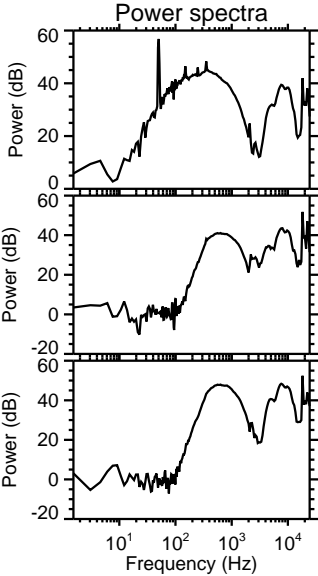
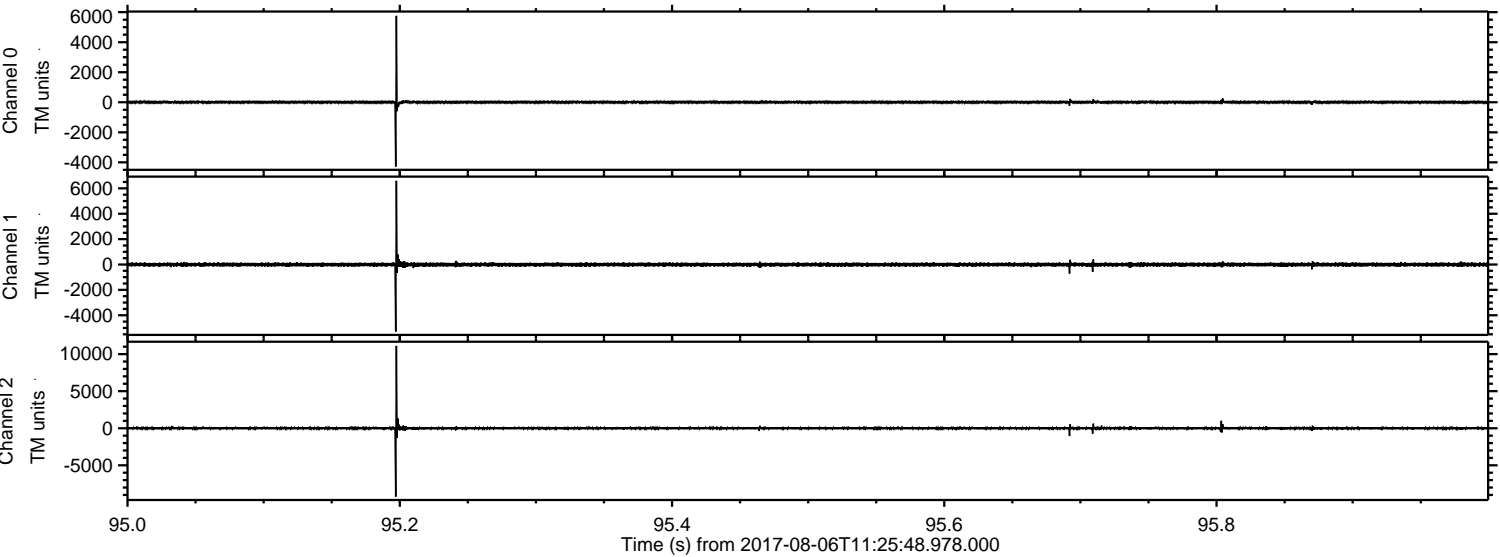

Processed Sun Aug 6 13:34:29 2017 by ELM ver.2012-10-06 from 001\_\_elm20170806\_112547\_\_dat00.bin

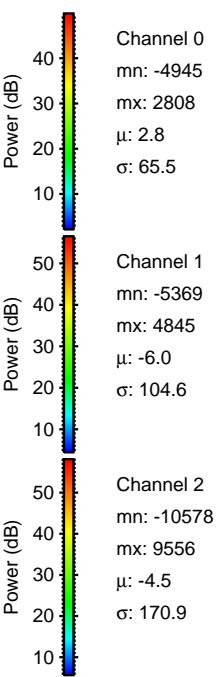
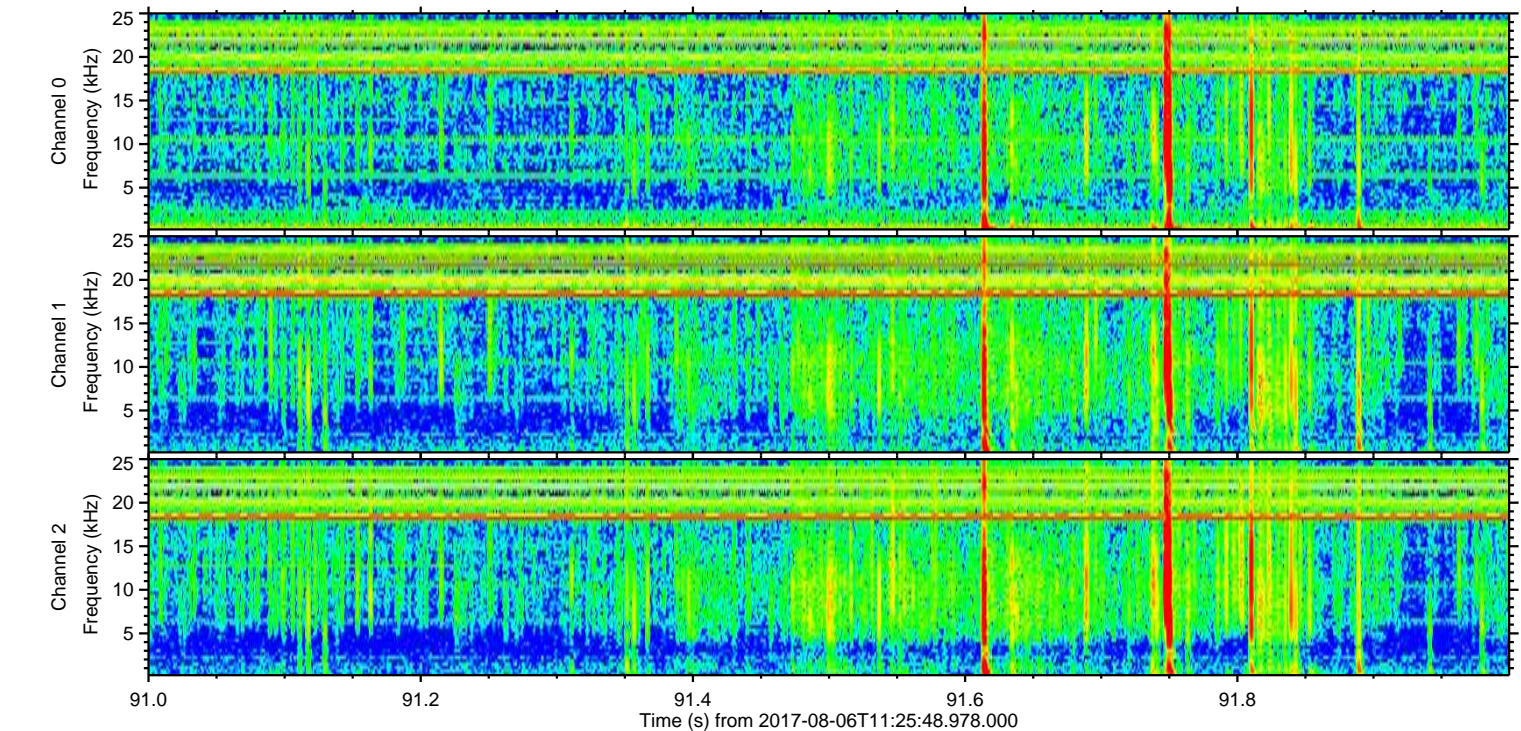
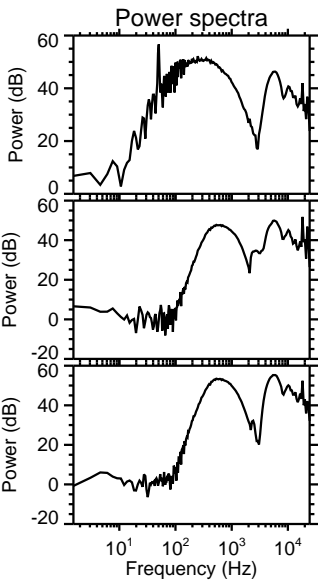
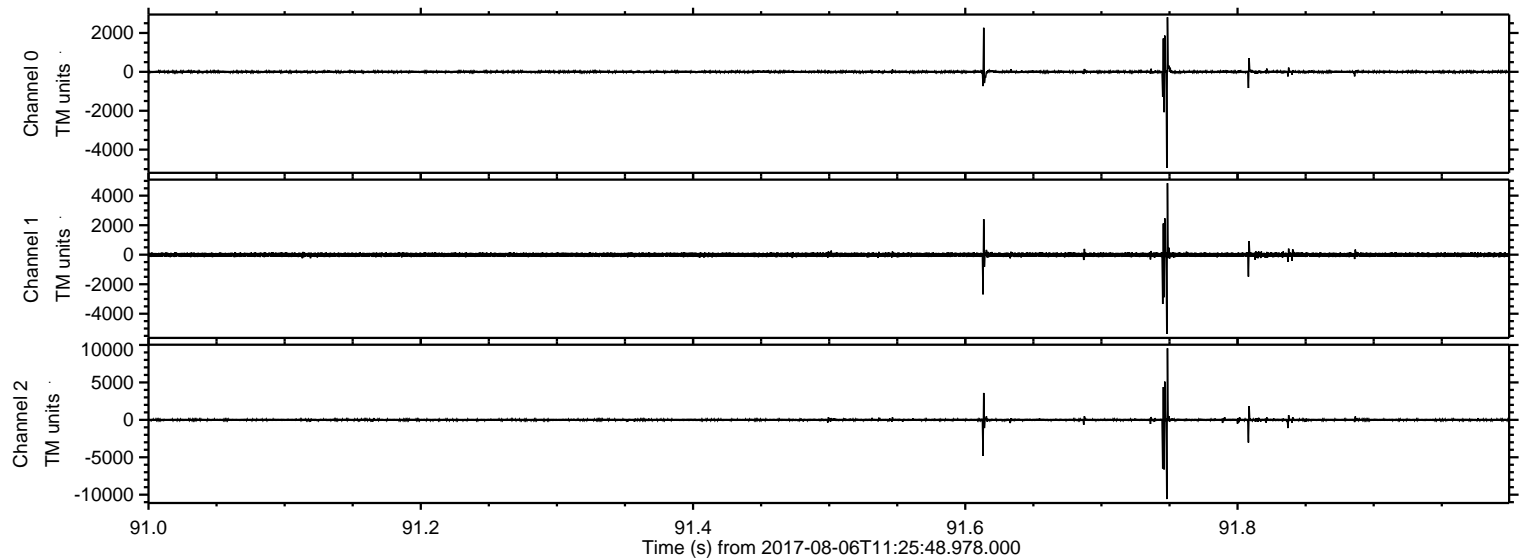



Processed Sun Aug 6 13:34:30 2017 by ELM ver.2012-10-06 from 001\_\_elm20170806\_112547\_\_dat00.bin

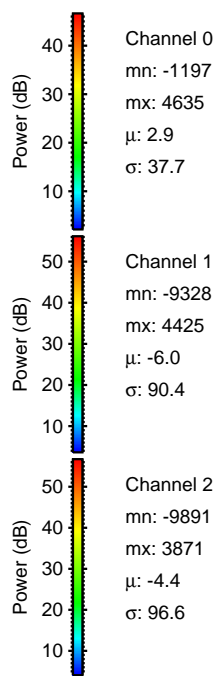
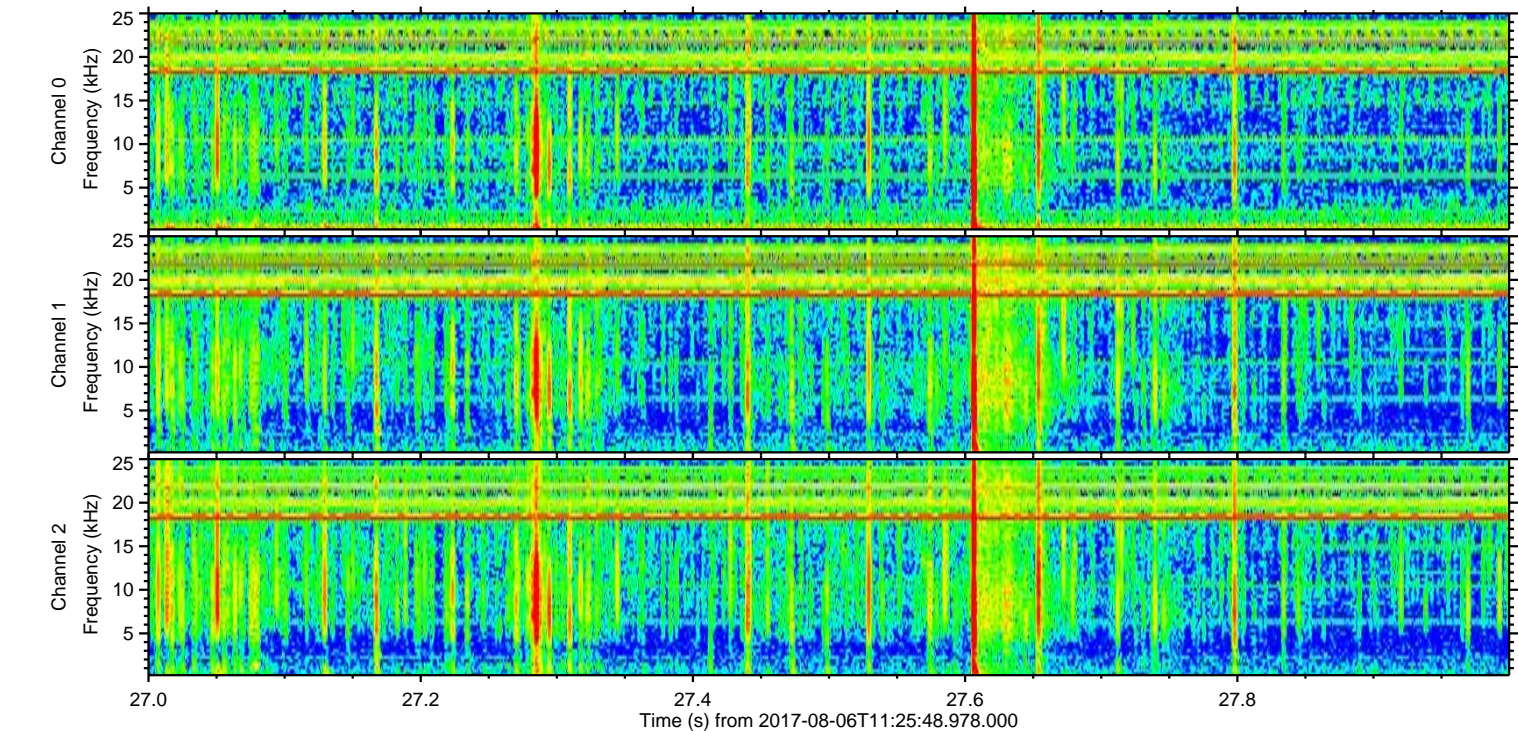
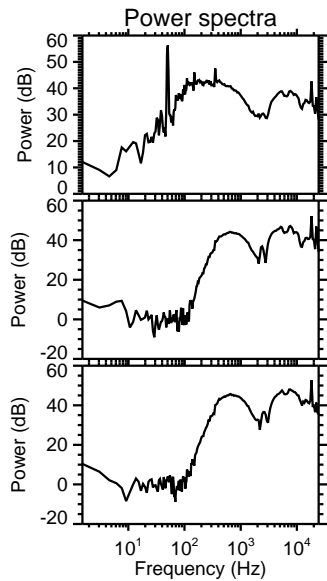
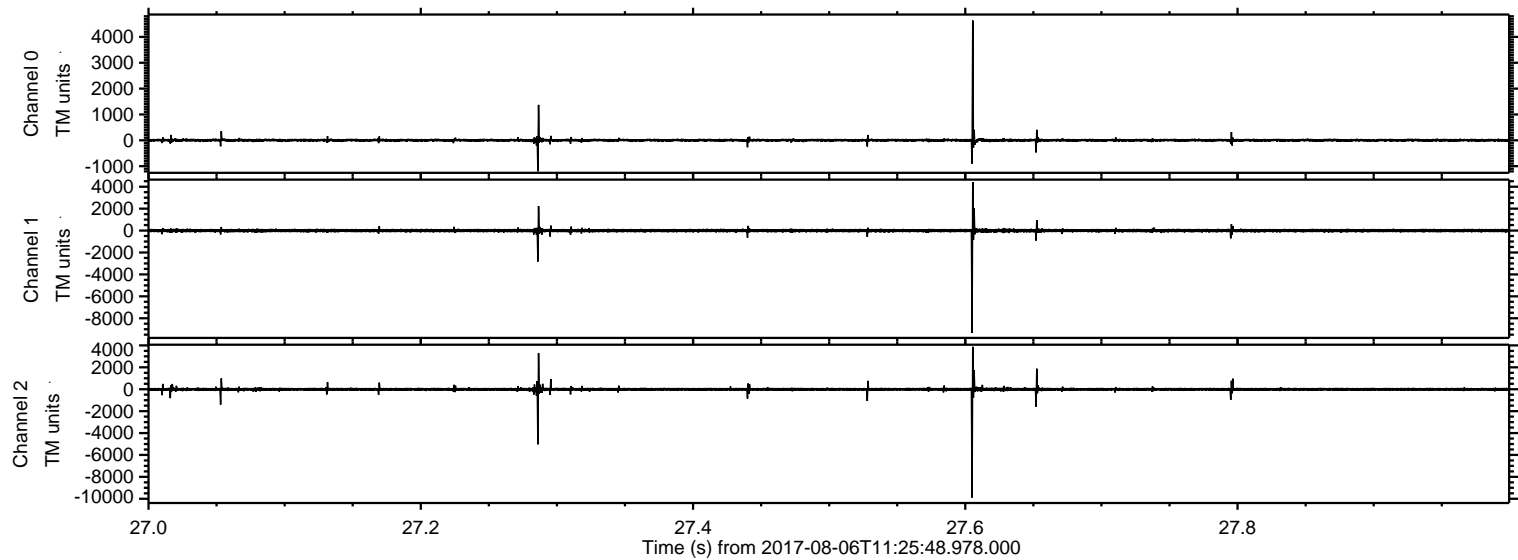

Channel 0  
mn: -1197  
mx: 4635  
 $\mu$ : 2.9  
 $\sigma$ : 37.7

Channel 1  
mn: -9328  
mx: 4425  
 $\mu$ : -6.0  
 $\sigma$ : 90.4

Channel 2  
mn: -9891  
mx: 3871  
 $\mu$ : -4.4  
 $\sigma$ : 96.6



Processed Sun Aug 6 13:34:31 2017 by ELM ver.2012-10-06 from 001\_\_elm20170806\_112547\_\_dat00.bin

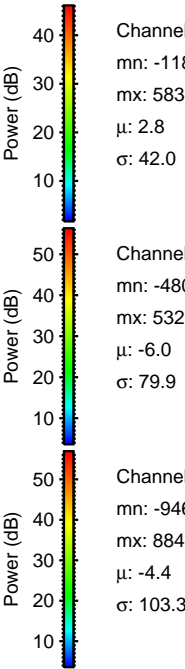
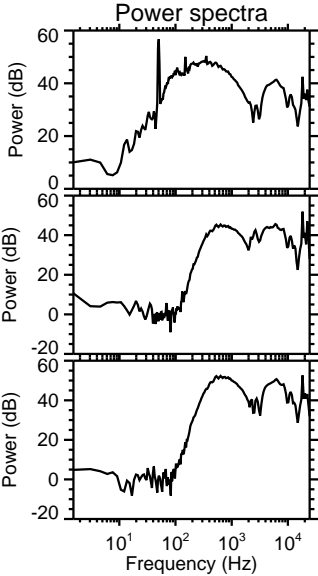
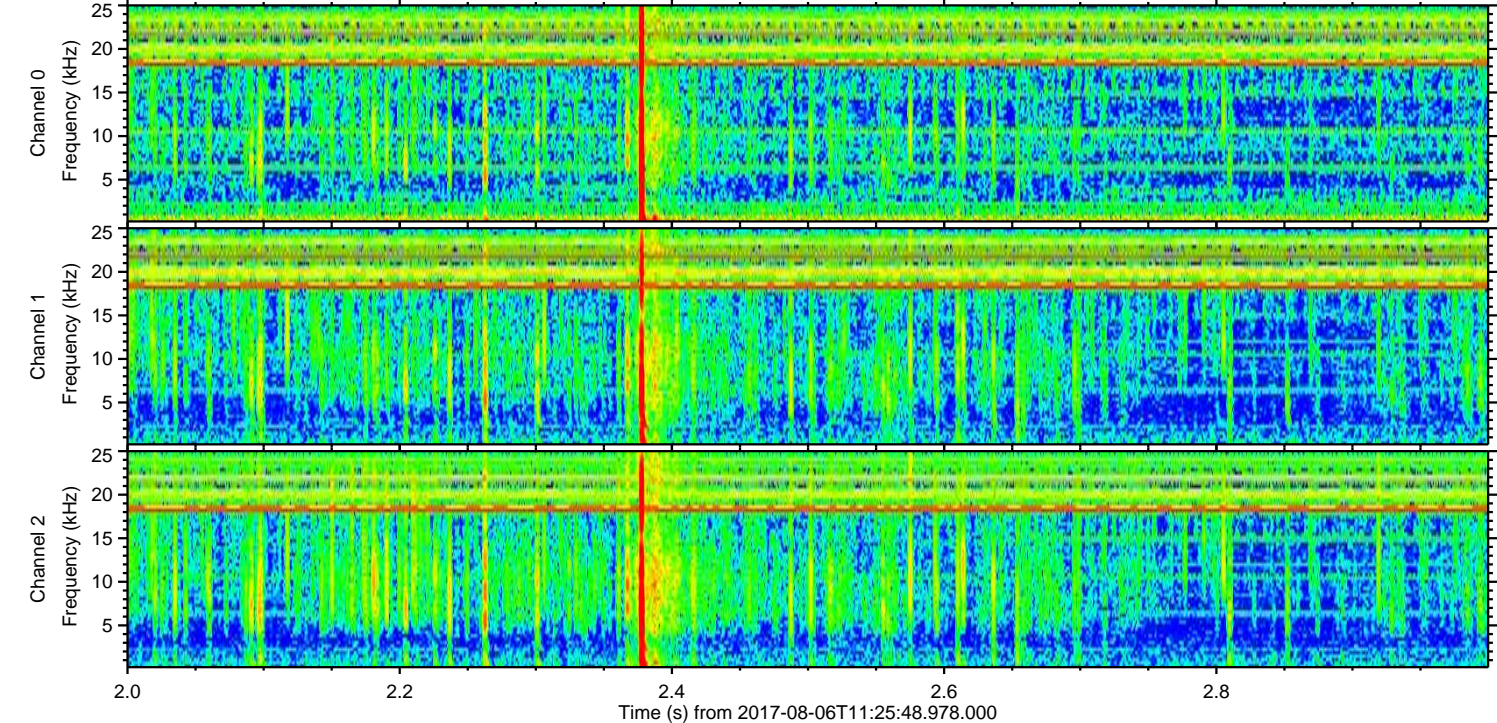
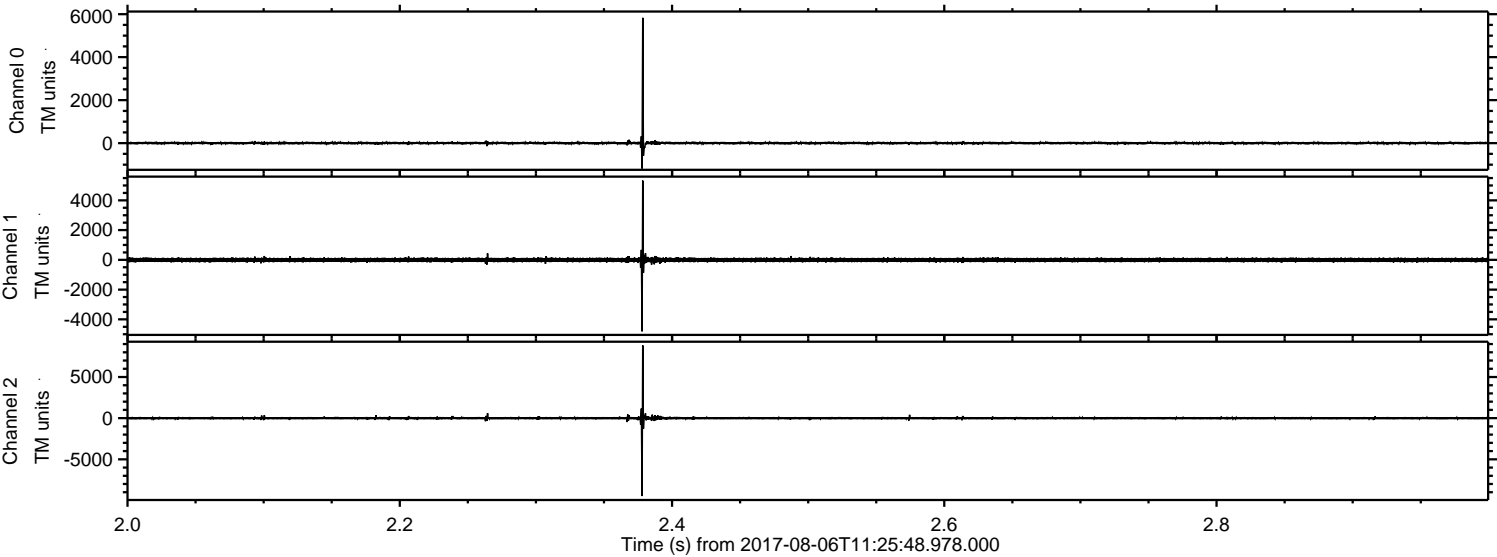



ELMAVAN 3D WAVEFORMS (Measured data sampled at 50 kHz) 51000 packets of 144 samples from 2017-08-06T11:25:48.978.000. Part 104/147

Processed Sun Aug 6 13:34:32 2017 by ELM ver.2012-10-06 from 001\_\_elm20170806\_112547\_\_dat00.bin

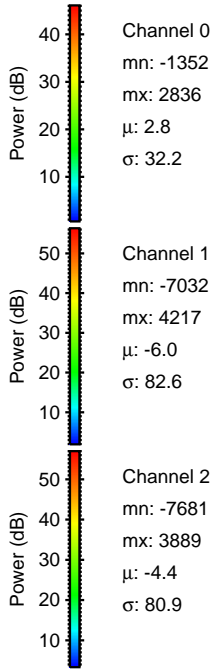
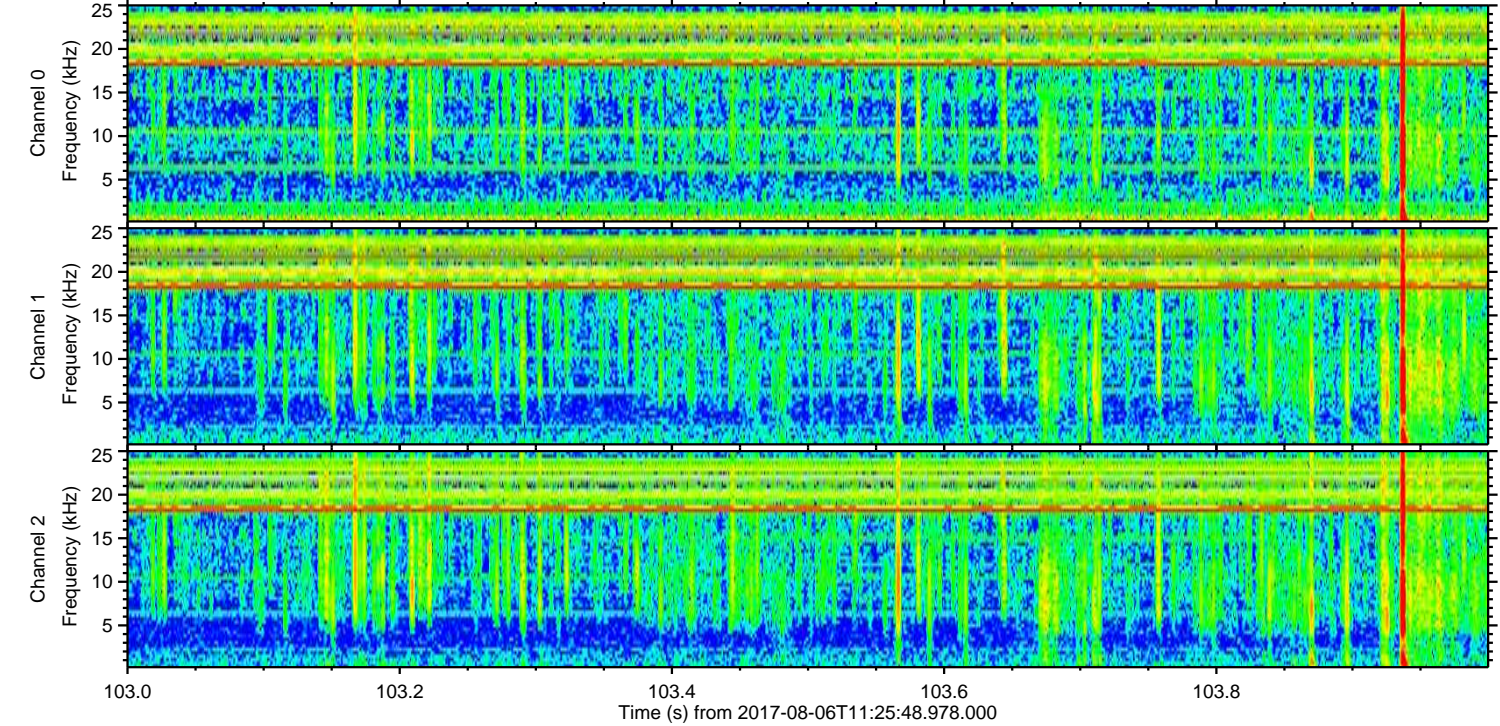
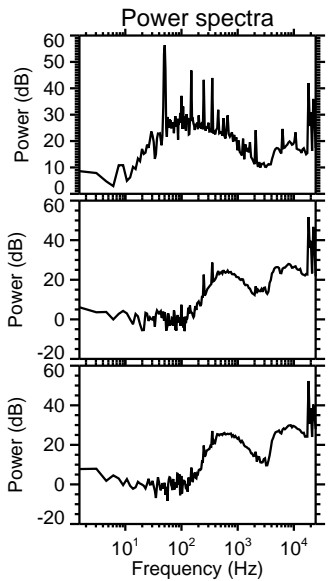
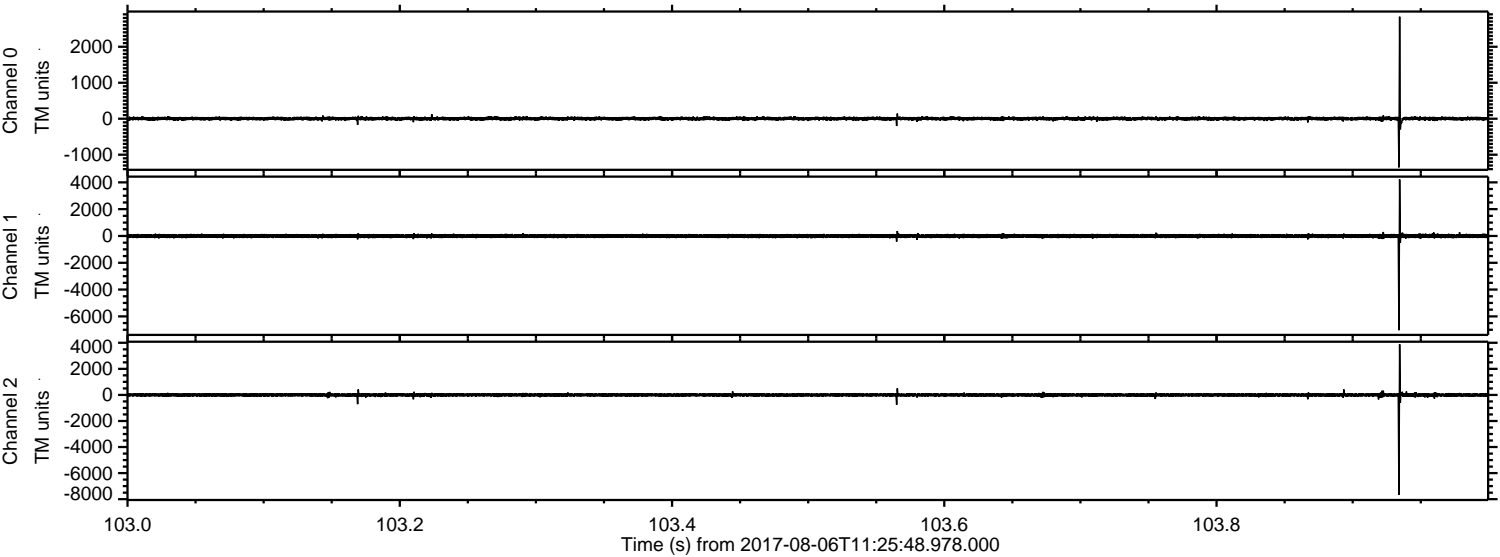



Processed Sun Aug 6 13:34:33 2017 by ELM ver.2012-10-06 from 001\_\_elm20170806\_112547\_\_dat00.bin

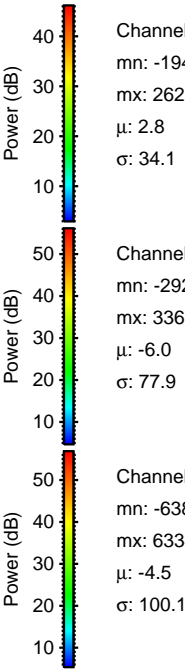
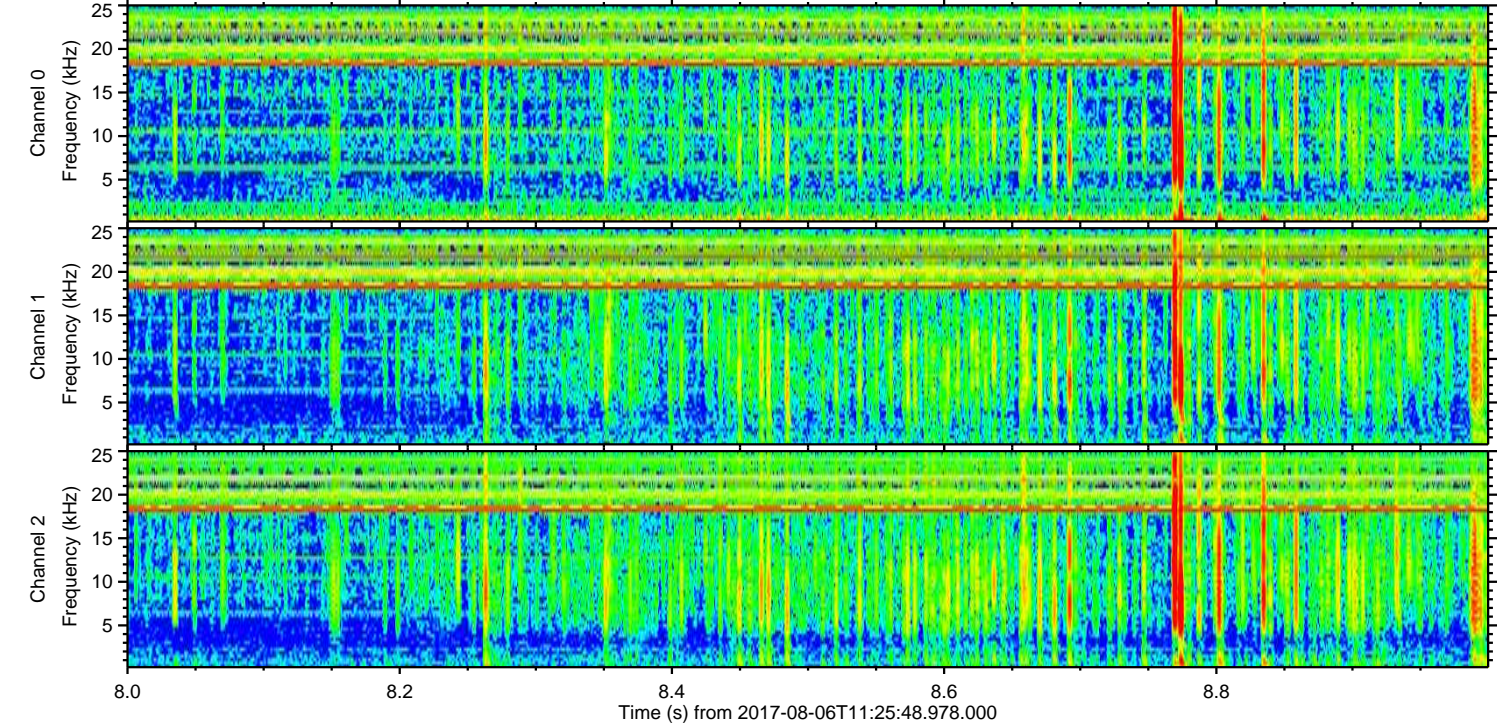
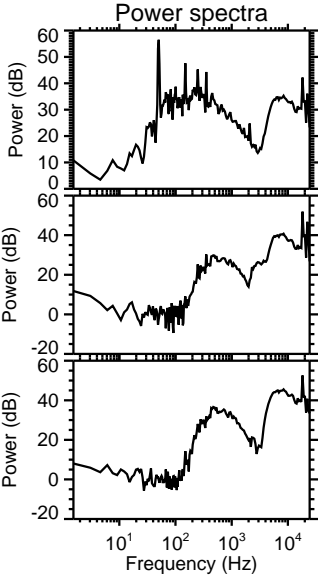
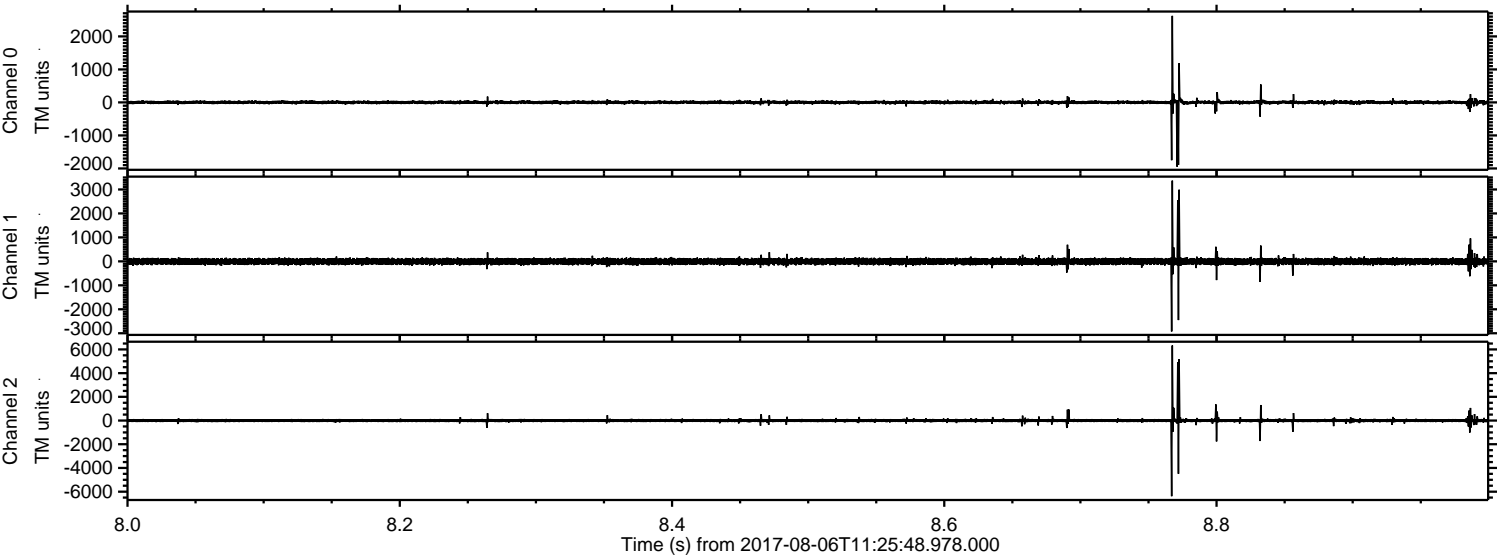

Channel 0  
mn: -1944  
mx: 2622  
 $\mu$ : 2.8  
 $\sigma$ : 34.1

Channel 1  
mn: -2923  
mx: 3367  
 $\mu$ : -6.0  
 $\sigma$ : 77.9

Channel 2  
mn: -6385  
mx: 6334  
 $\mu$ : -4.5  
 $\sigma$ : 100.1



Processed Sun Aug 6 13:34:34 2017 by ELM ver.2012-10-06 from 001\_\_elm20170806\_112547\_\_dat00.bin

