

# ELMAVAN 3D WAVEFORMS (Measured data sampled at 50 kHz) 51000 packets of 144 samples from 2017-08-06T08:40:42.281.000.

Processed Sun Aug 6 10:48:51 2017 by ELM ver.2012-10-06 from 001\_\_elm20170806\_084041\_\_dat00.bin

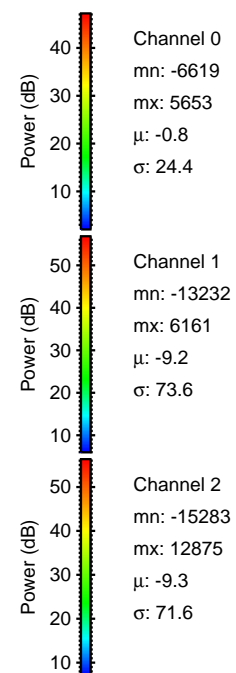

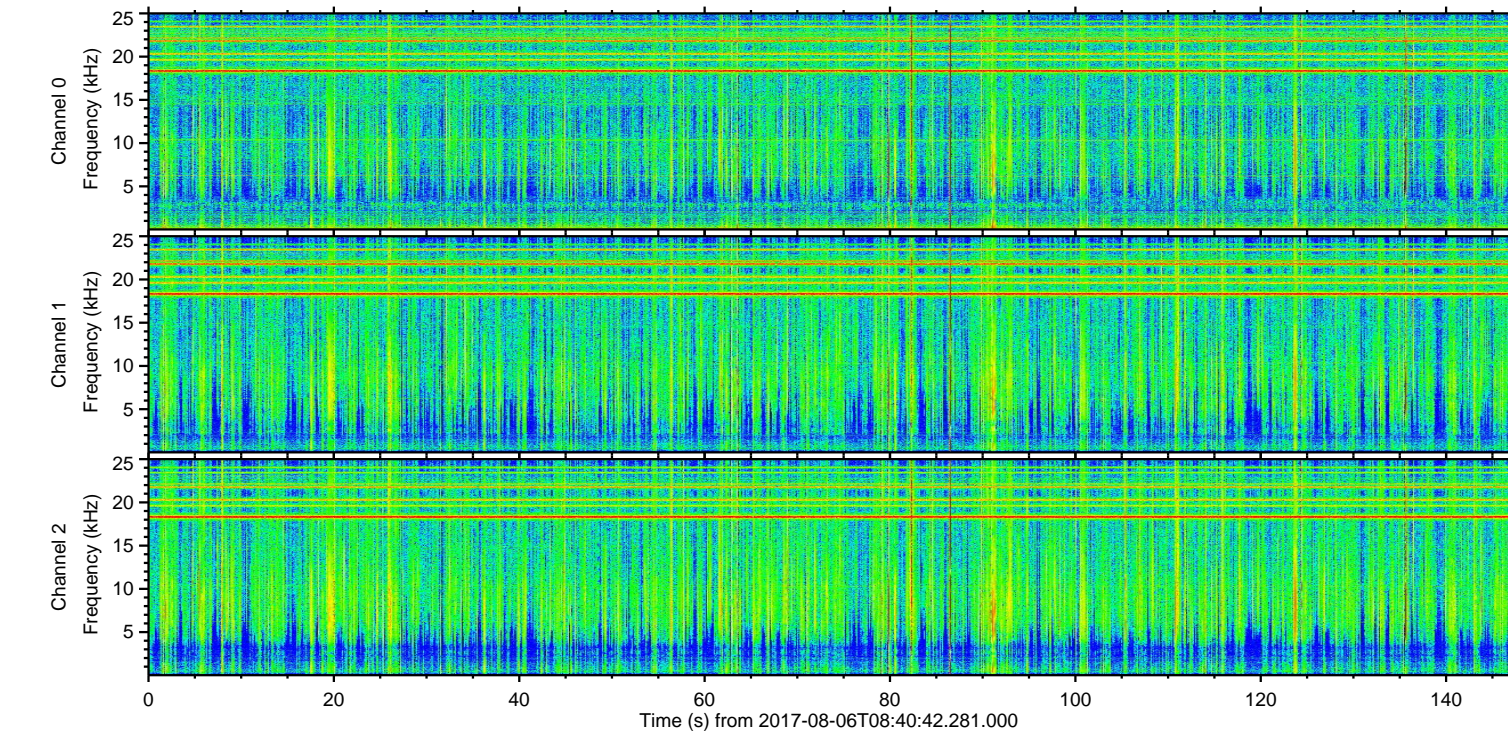
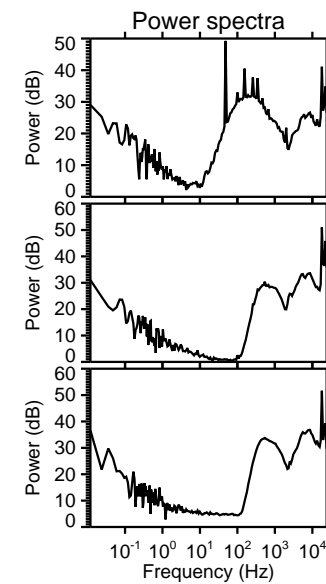
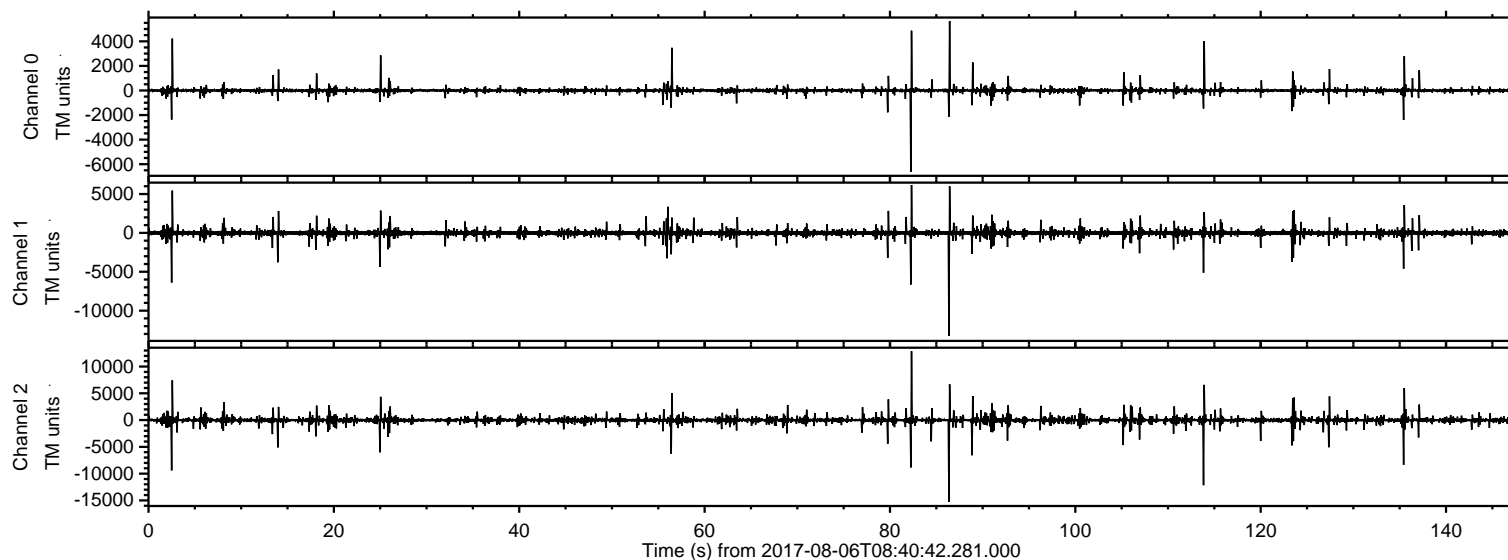

Processed Sun Aug 6 10:48:58 2017 by ELM ver.2012-10-06 from 001\_\_elm20170806\_084041\_\_dat00.bin

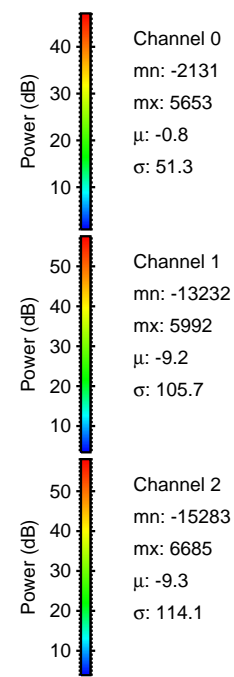
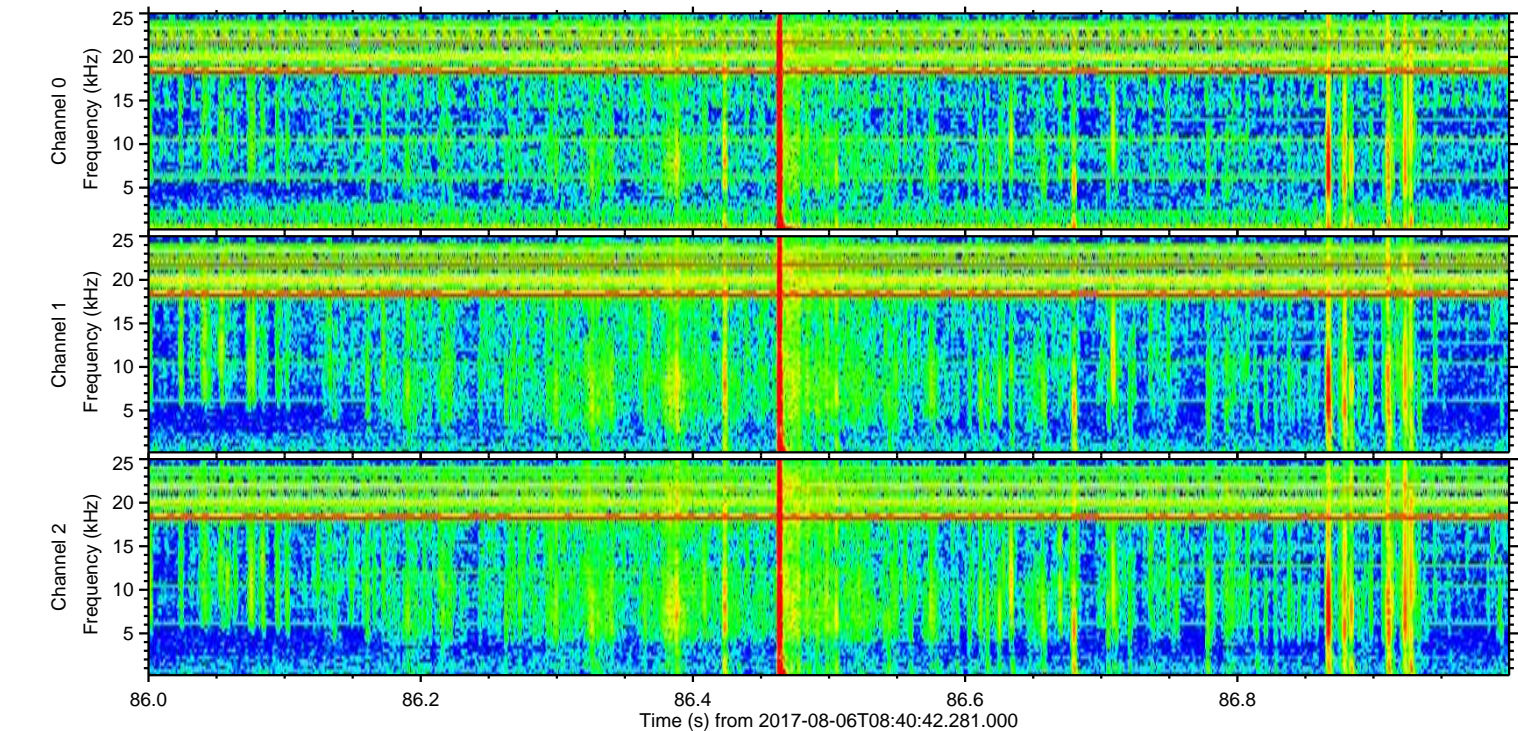
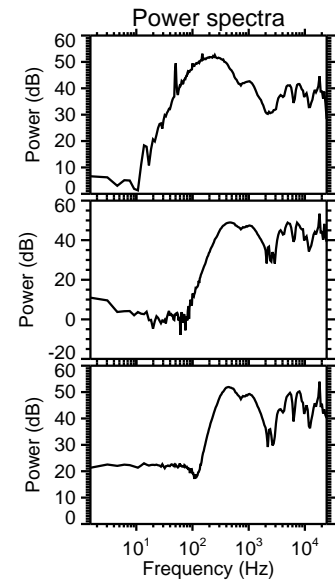
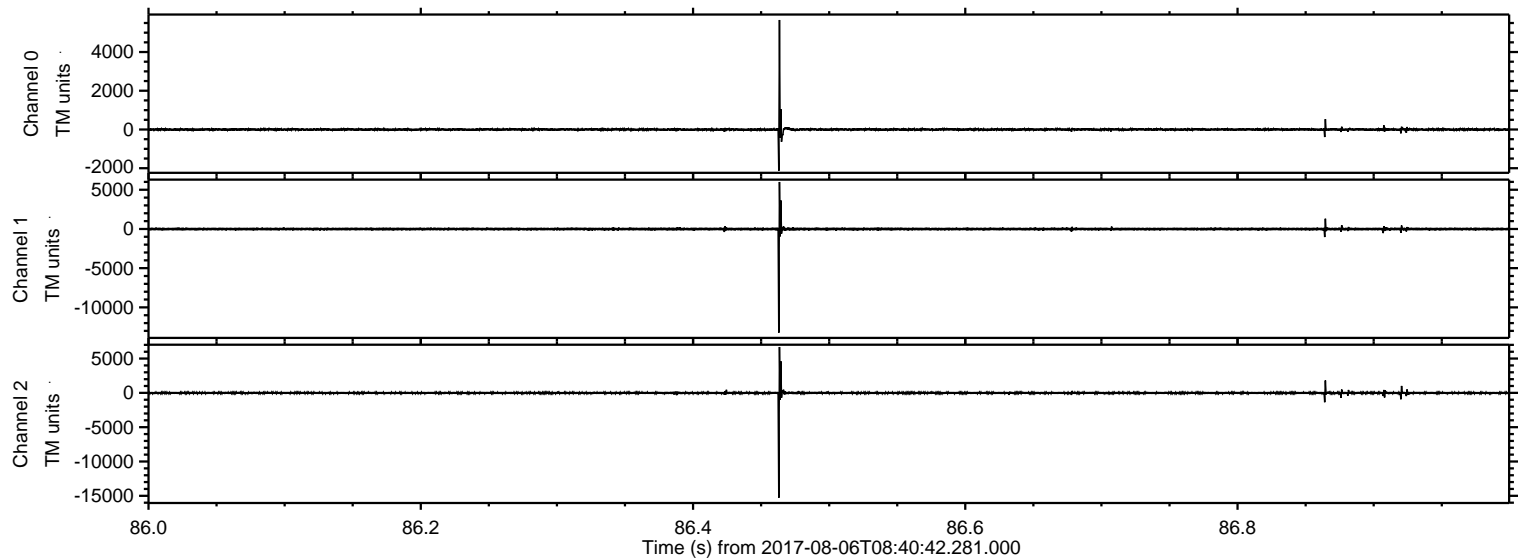

Processed Sun Aug 6 10:48:58 2017 by ELM ver.2012-10-06 from 001\_\_elm20170806\_084041\_\_dat00.bin

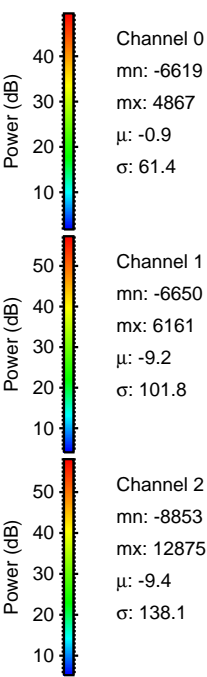
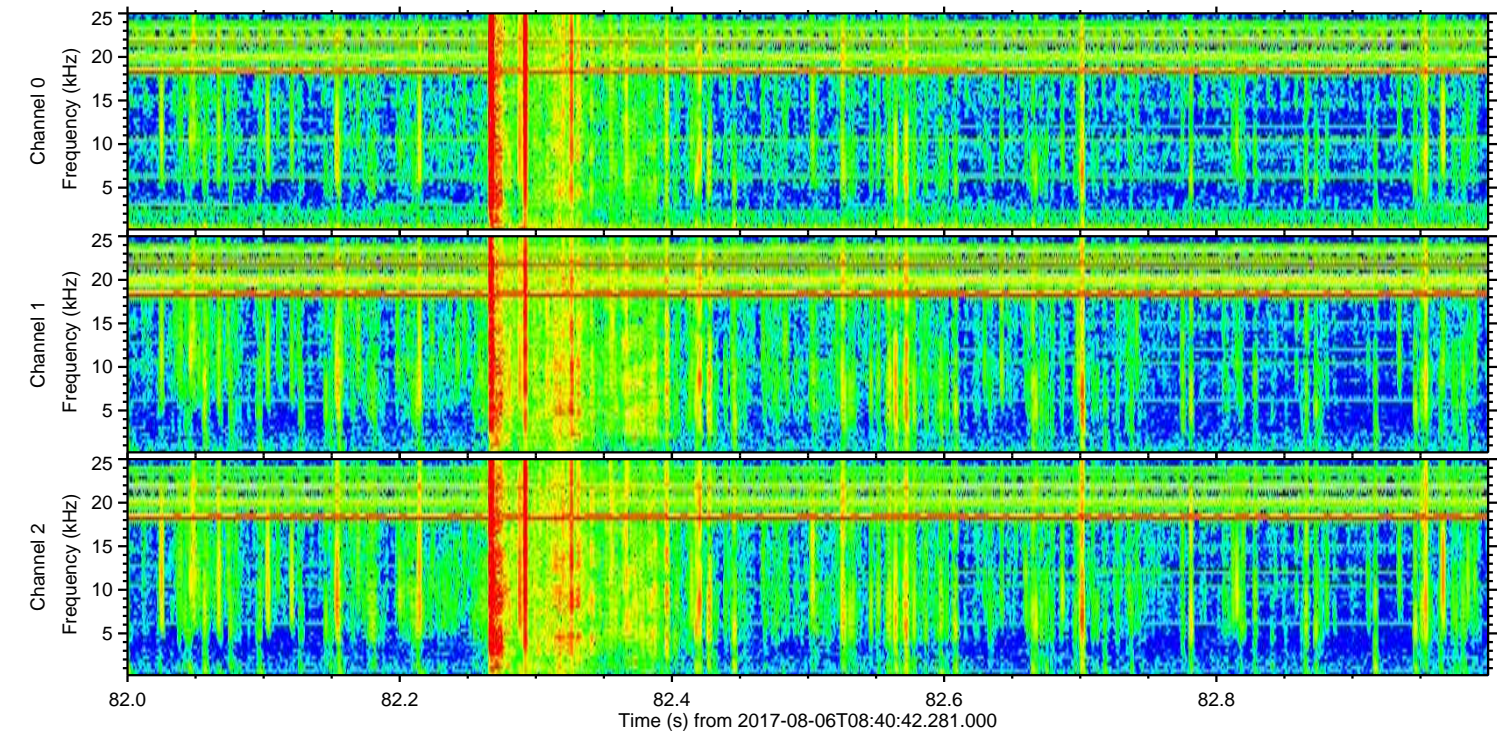
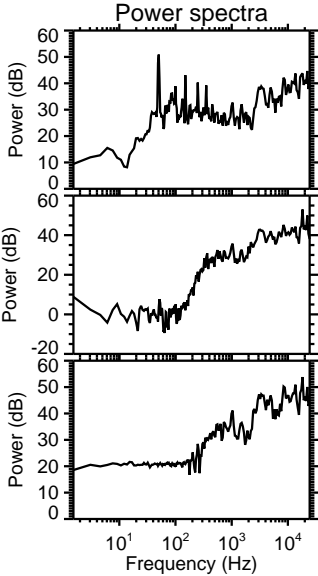
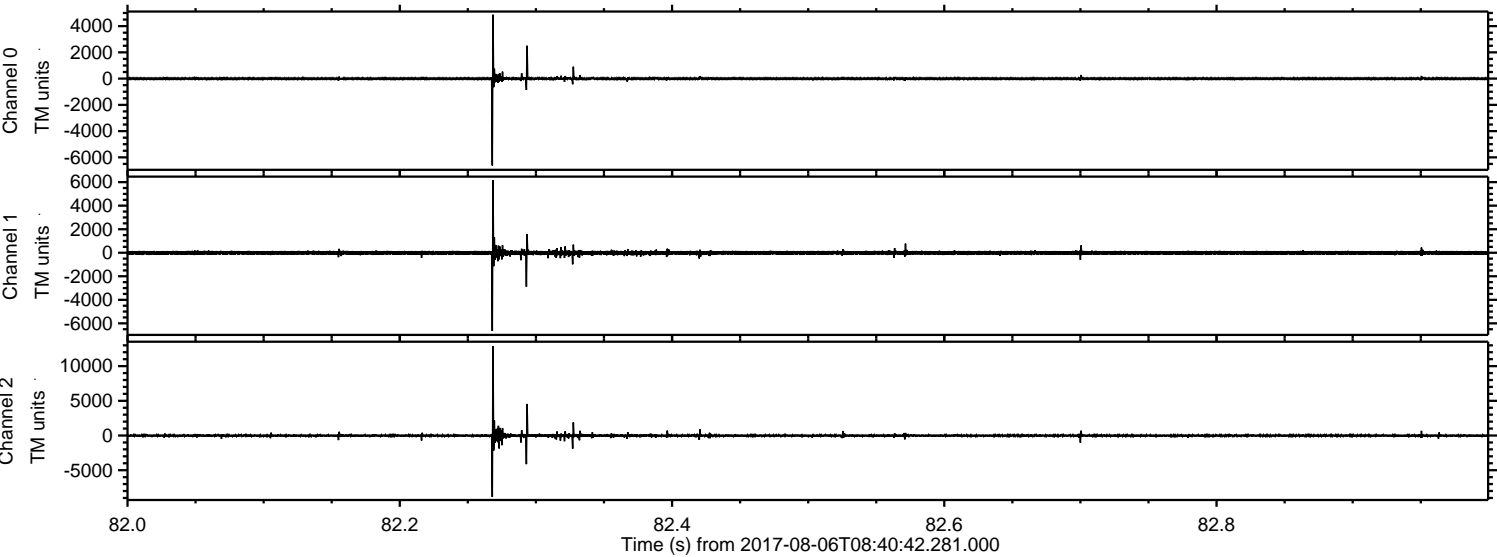



ELMAVAN 3D WAVEFORMS (Measured data sampled at 50 kHz) 51000 packets of 144 samples from 2017-08-06T08:40:42.281.000. Part 114/147

Processed Sun Aug 6 10:48:59 2017 by ELM ver.2012-10-06 from 001\_\_elm20170806\_084041\_\_dat00.bin

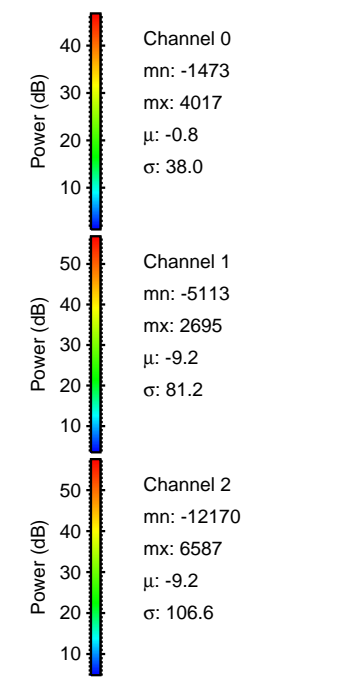
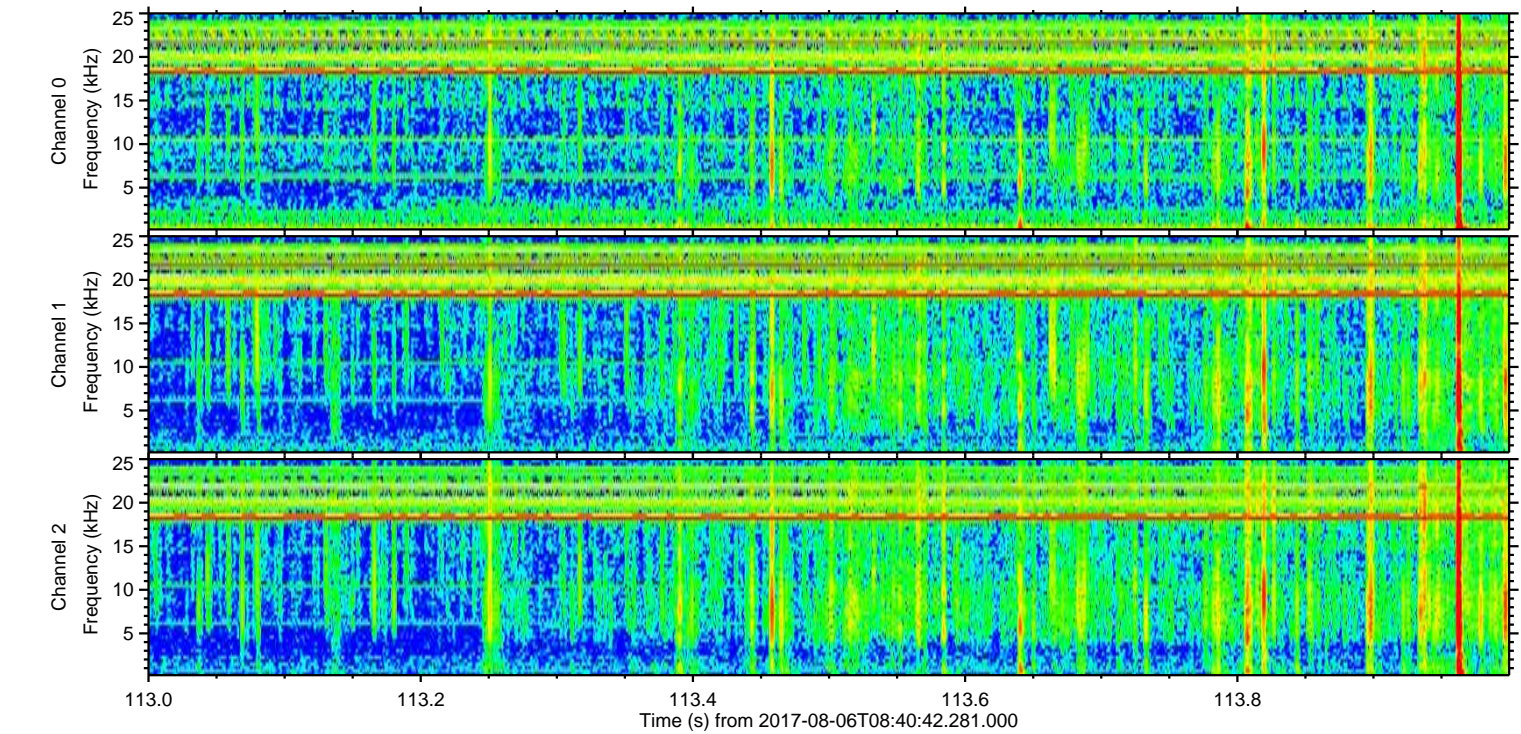
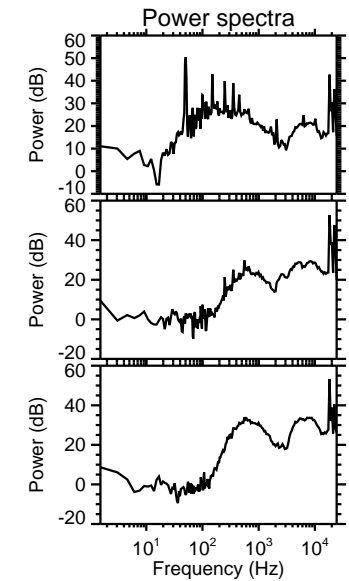
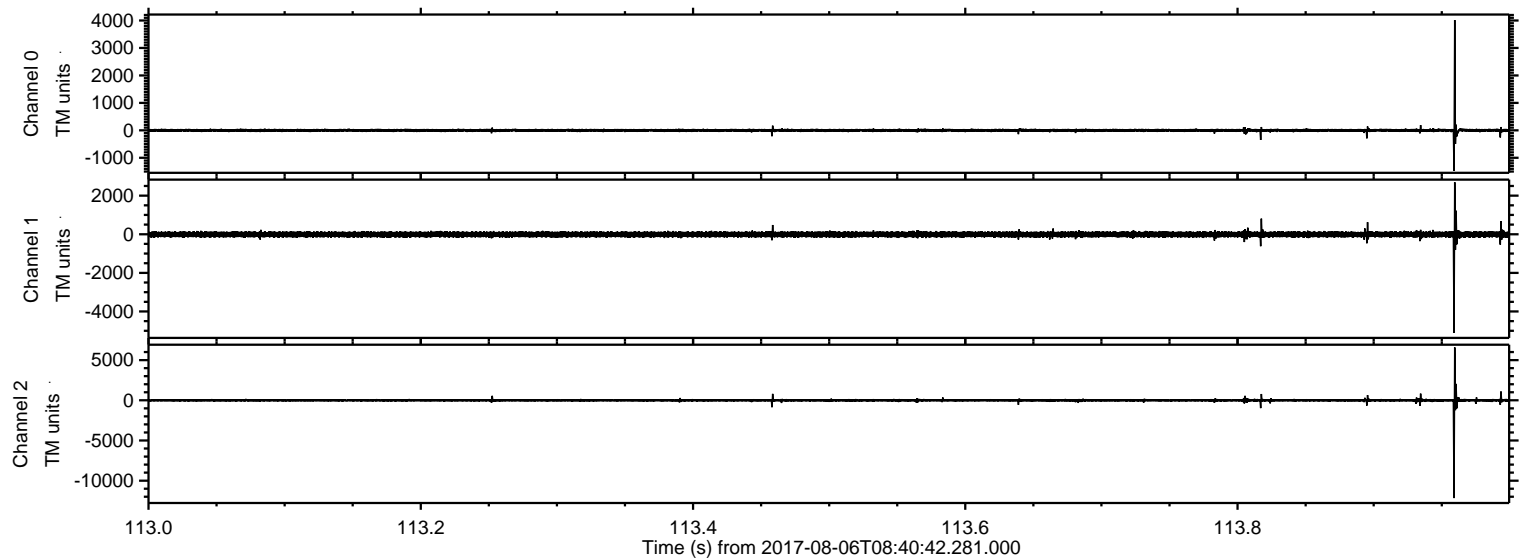

Processed Sun Aug 6 10:49:00 2017 by ELM ver.2012-10-06 from 001\_\_elm20170806\_084041\_\_dat00.bin

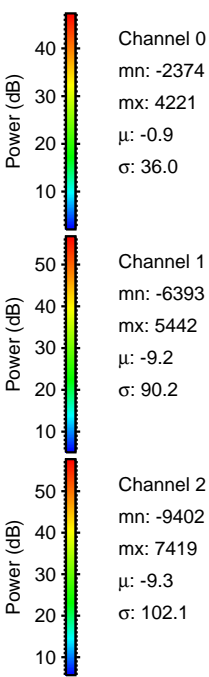
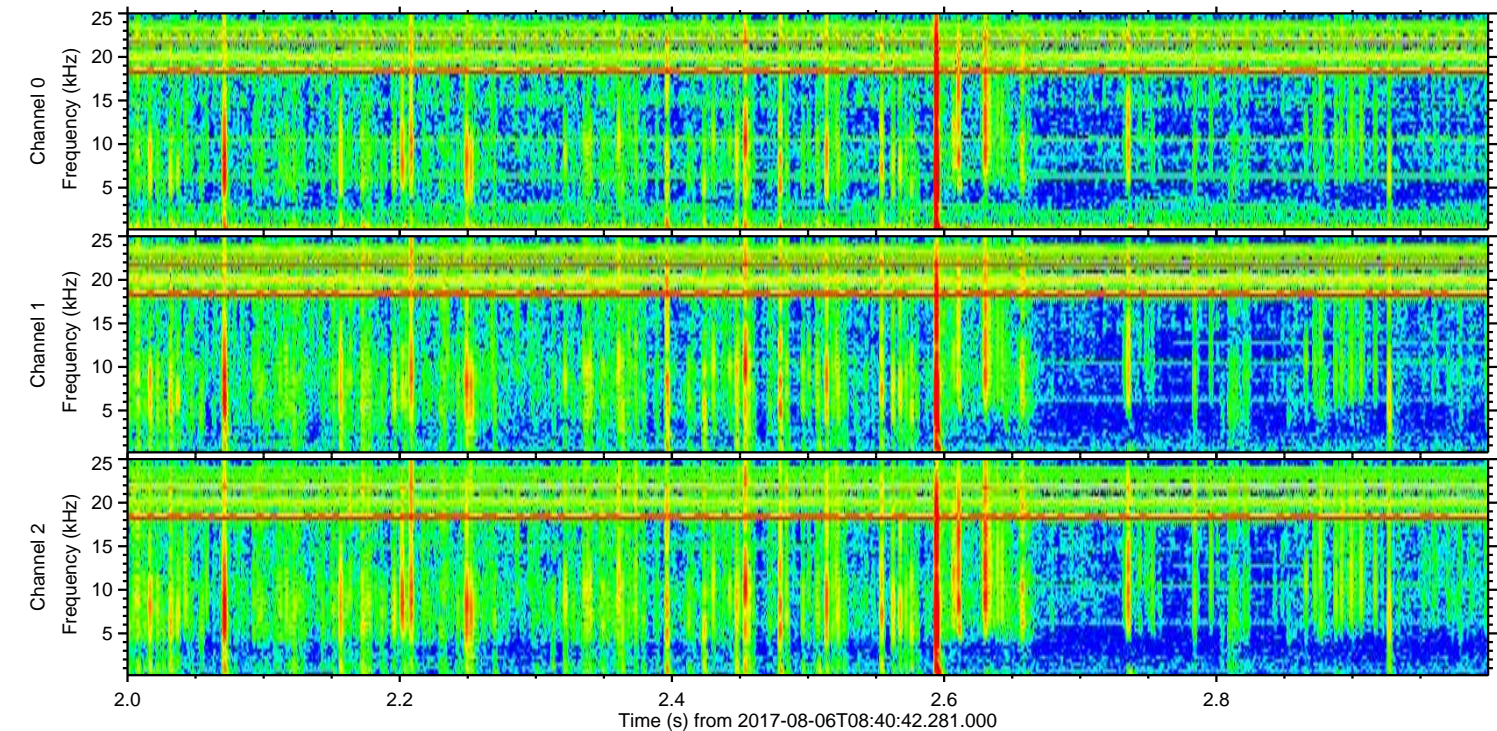
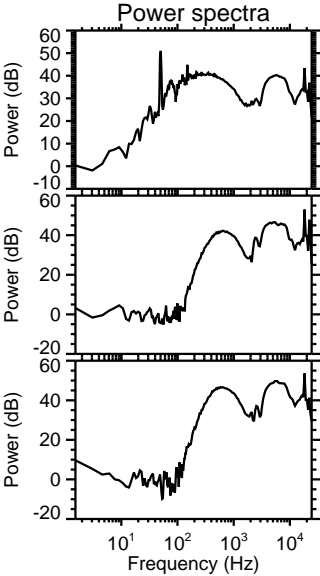
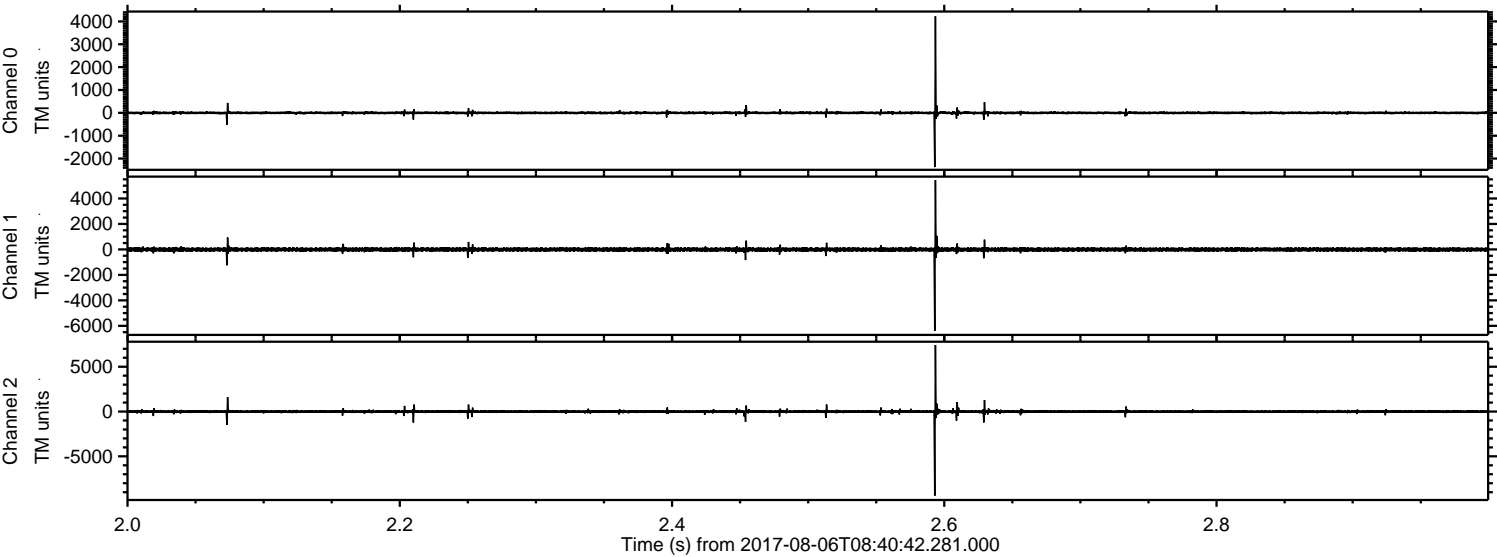



ELMAVAN 3D WAVEFORMS (Measured data sampled at 50 kHz) 51000 packets of 144 samples from 2017-08-06T08:40:42.281.000. Part 136/147

Processed Sun Aug 6 10:49:01 2017 by ELM ver.2012-10-06 from 001\_\_elm20170806\_084041\_\_dat00.bin

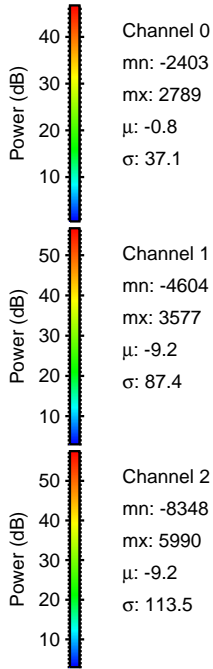
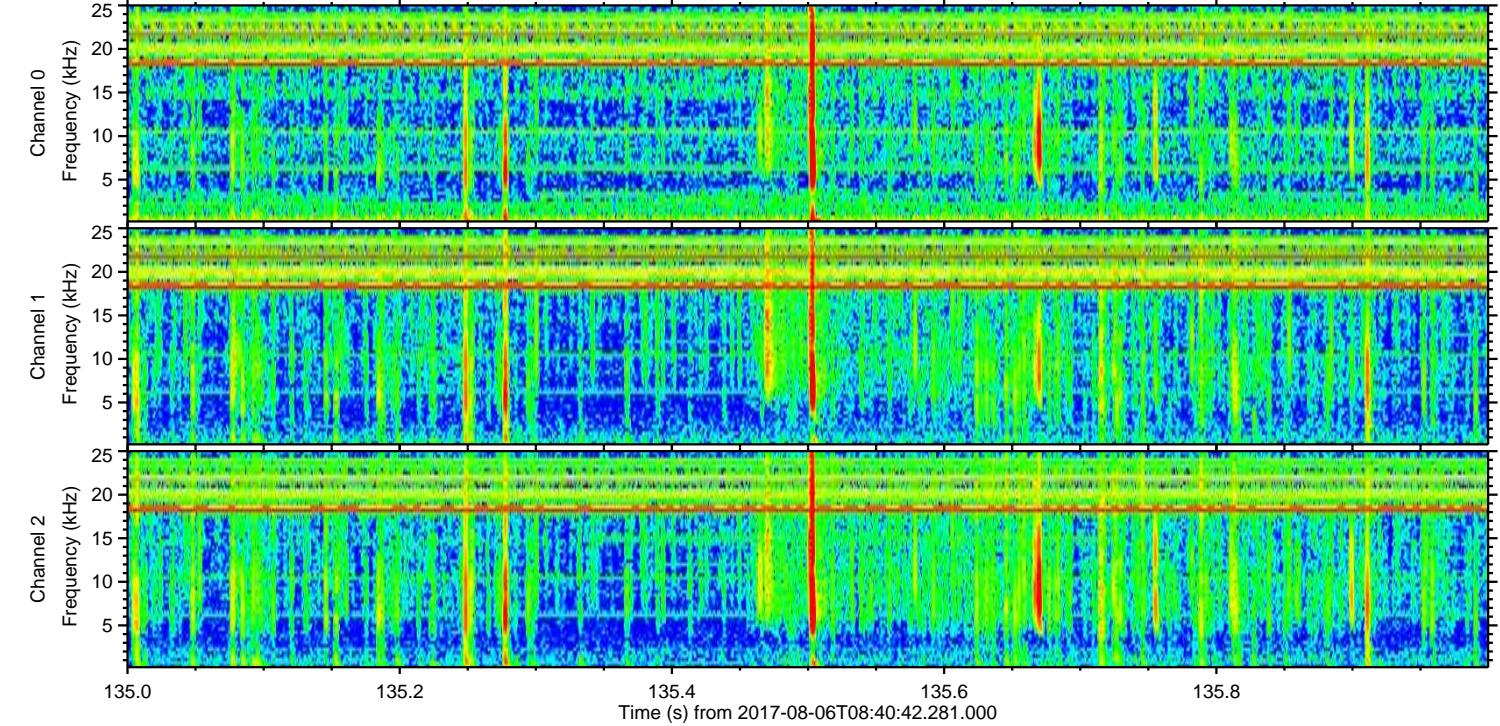
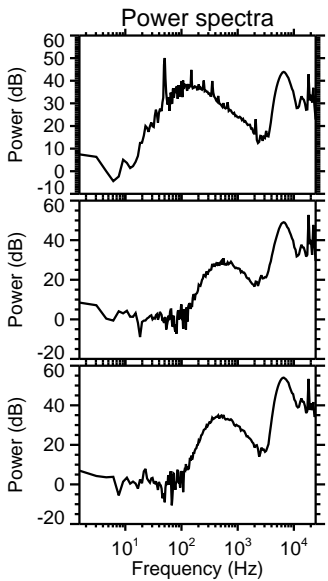
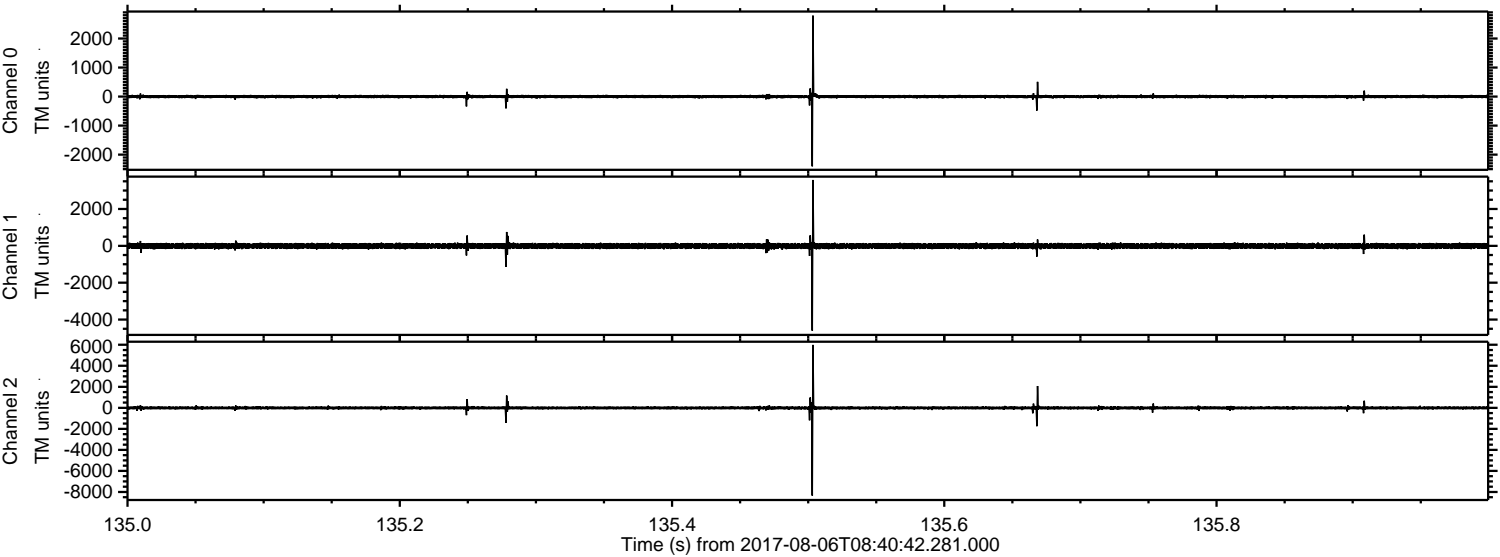



Processed Sun Aug 6 10:49:01 2017 by ELM ver.2012-10-06 from 001\_\_elm20170806\_084041\_\_dat00.bin

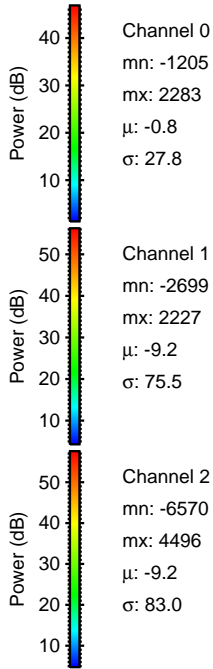
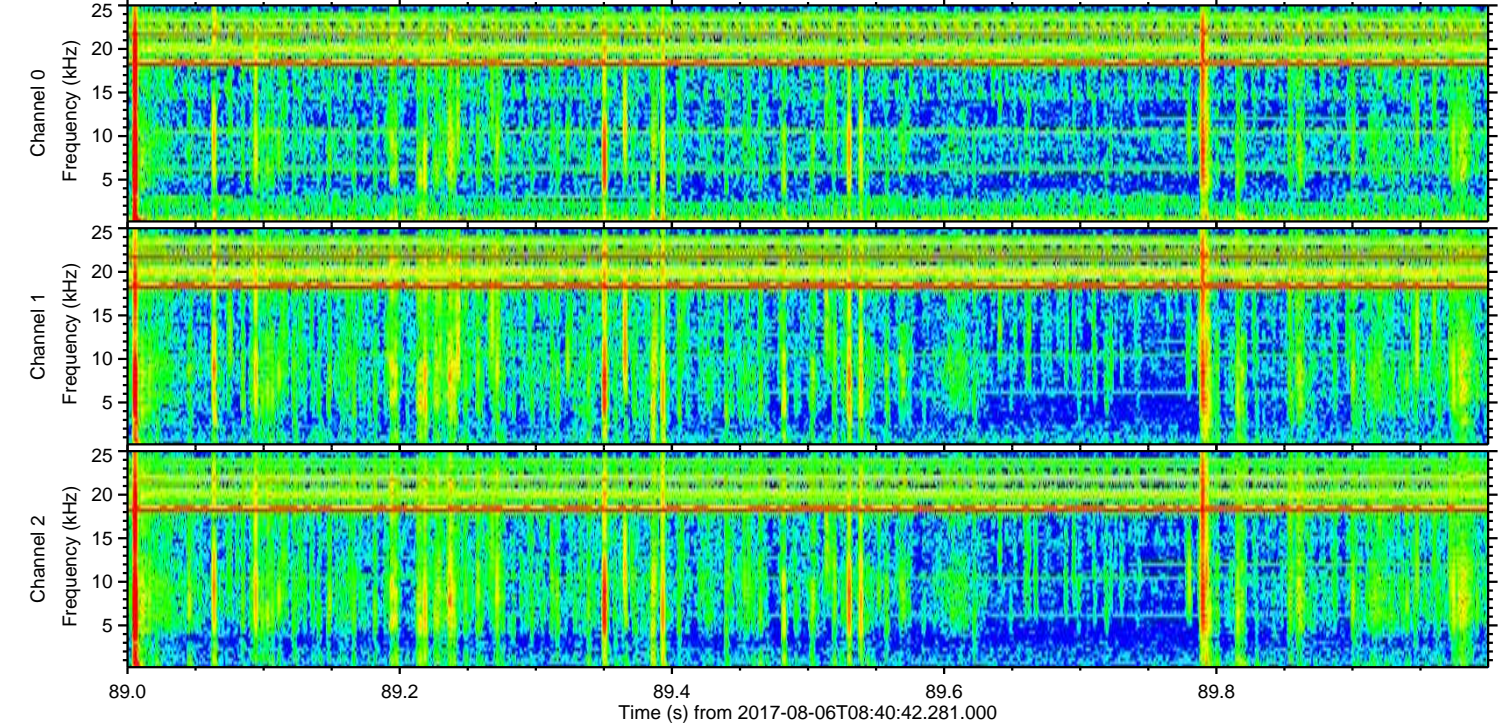
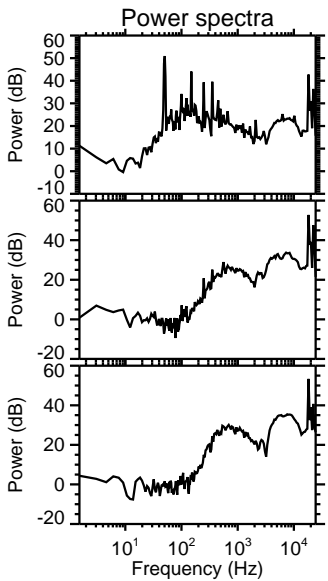
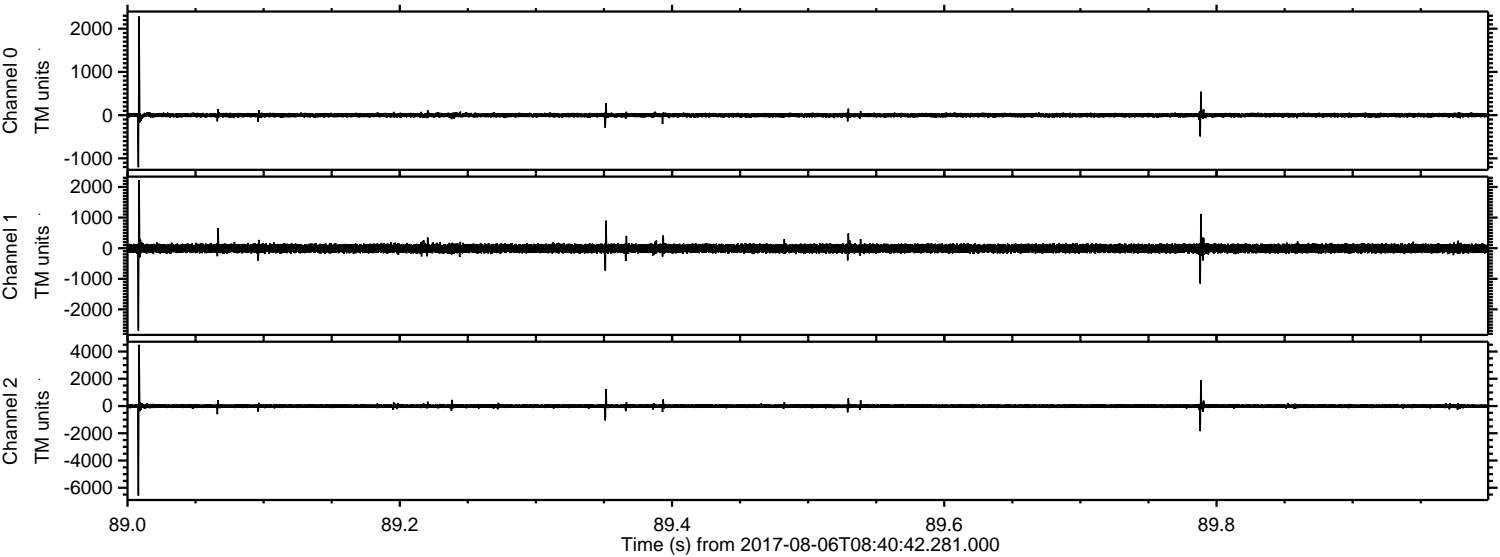



Processed Sun Aug 6 10:49:02 2017 by ELM ver.2012-10-06 from 001\_\_elm20170806\_084041\_\_dat00.bin

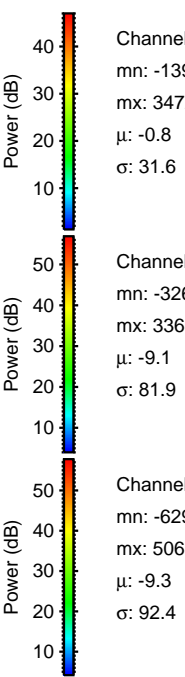
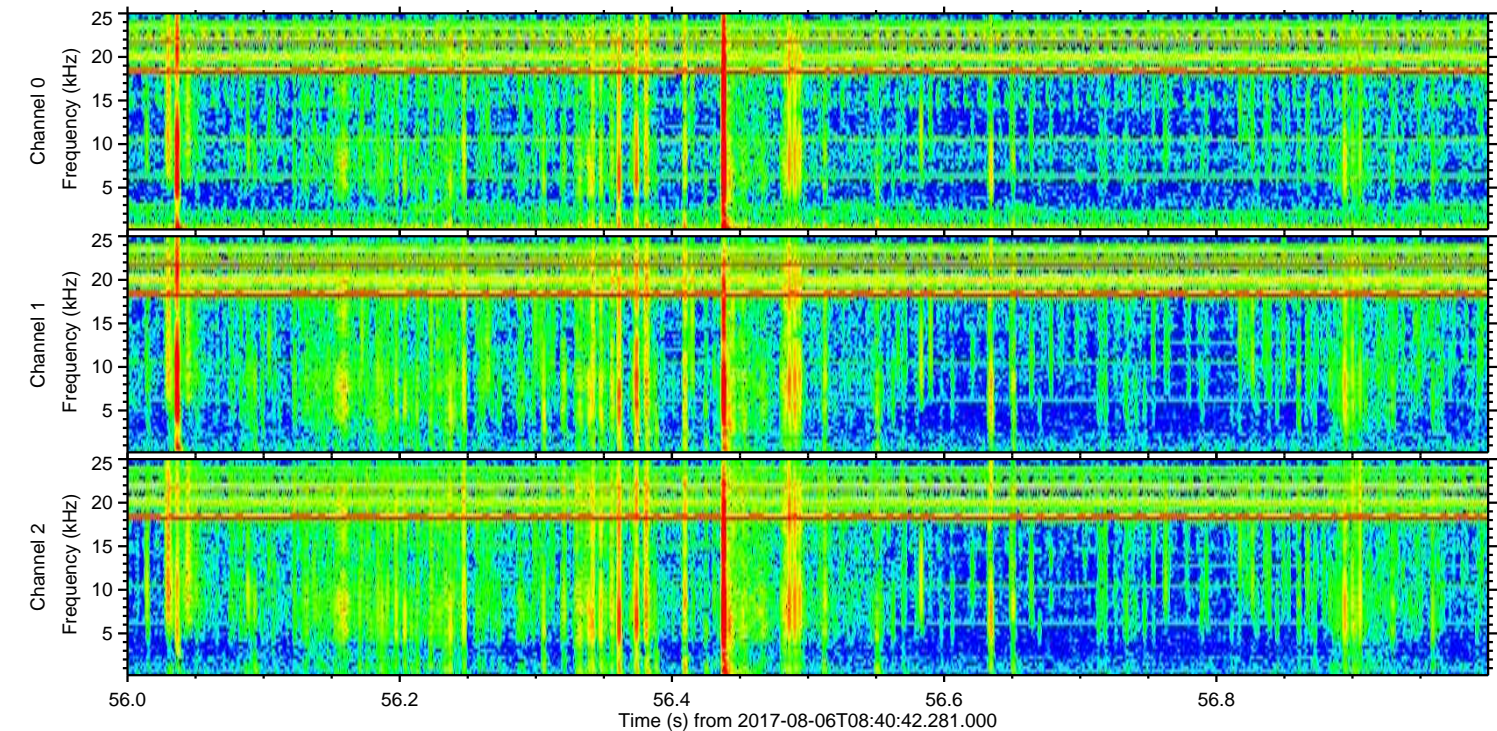
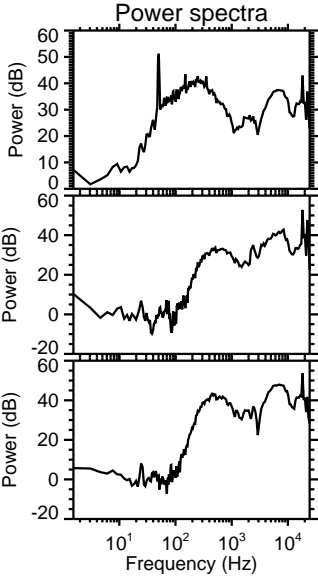
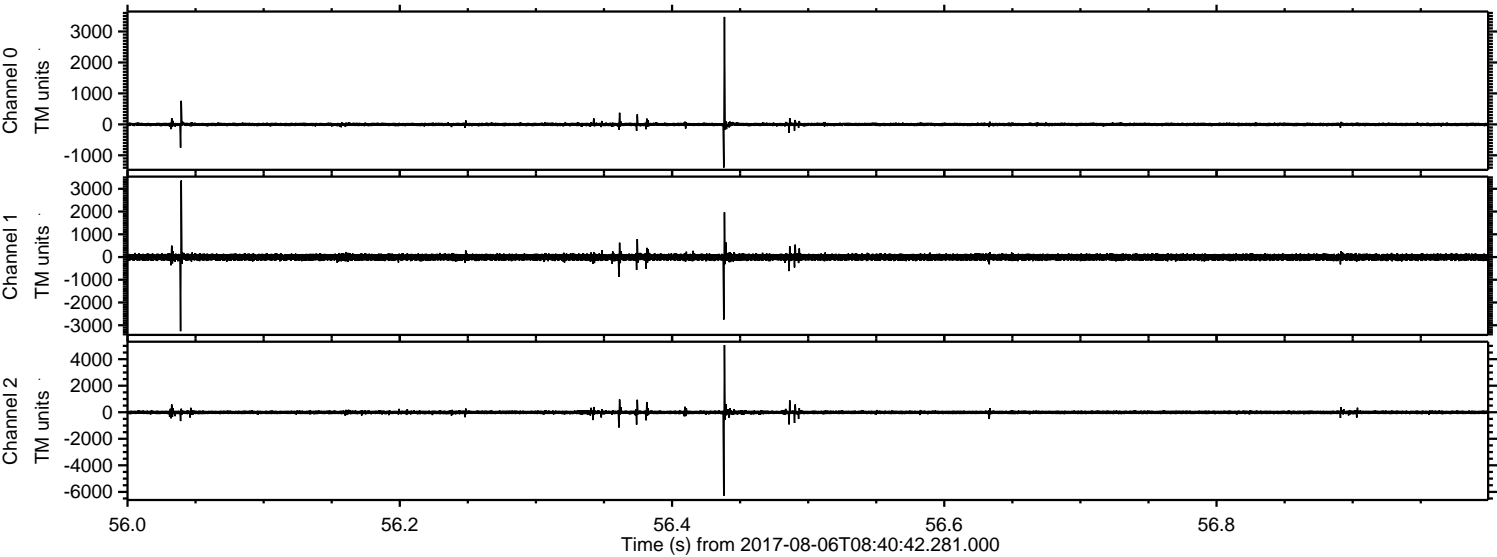



Processed Sun Aug 6 10:49:03 2017 by ELM ver.2012-10-06 from 001\_\_elm20170806\_084041\_\_dat00.bin

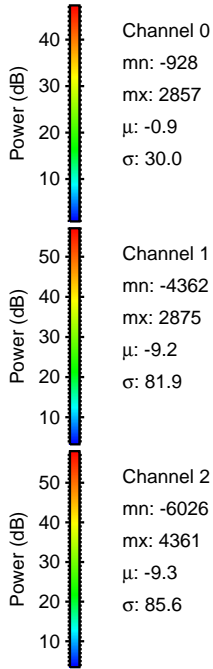
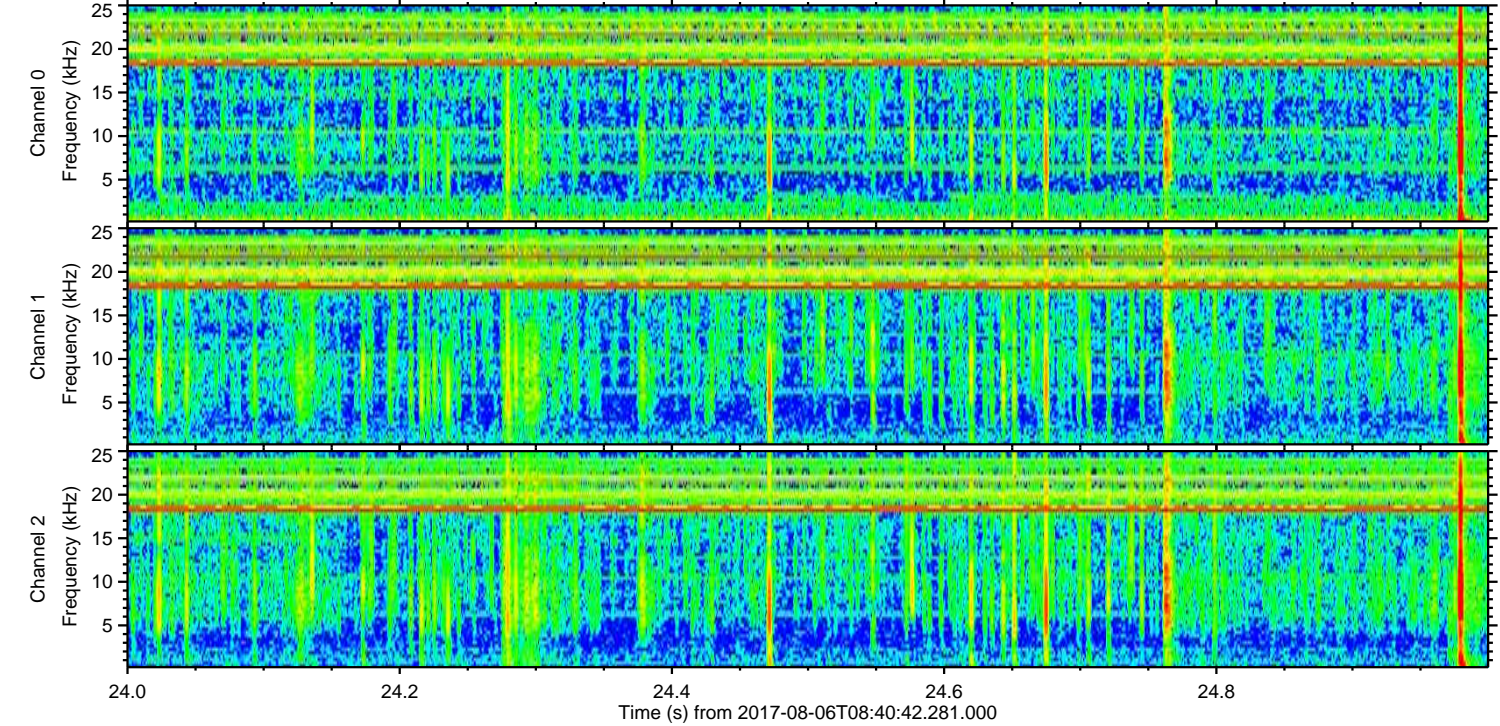
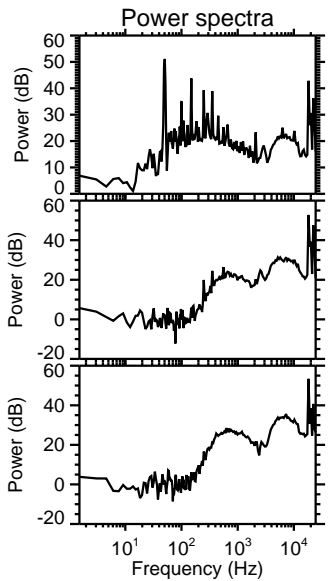
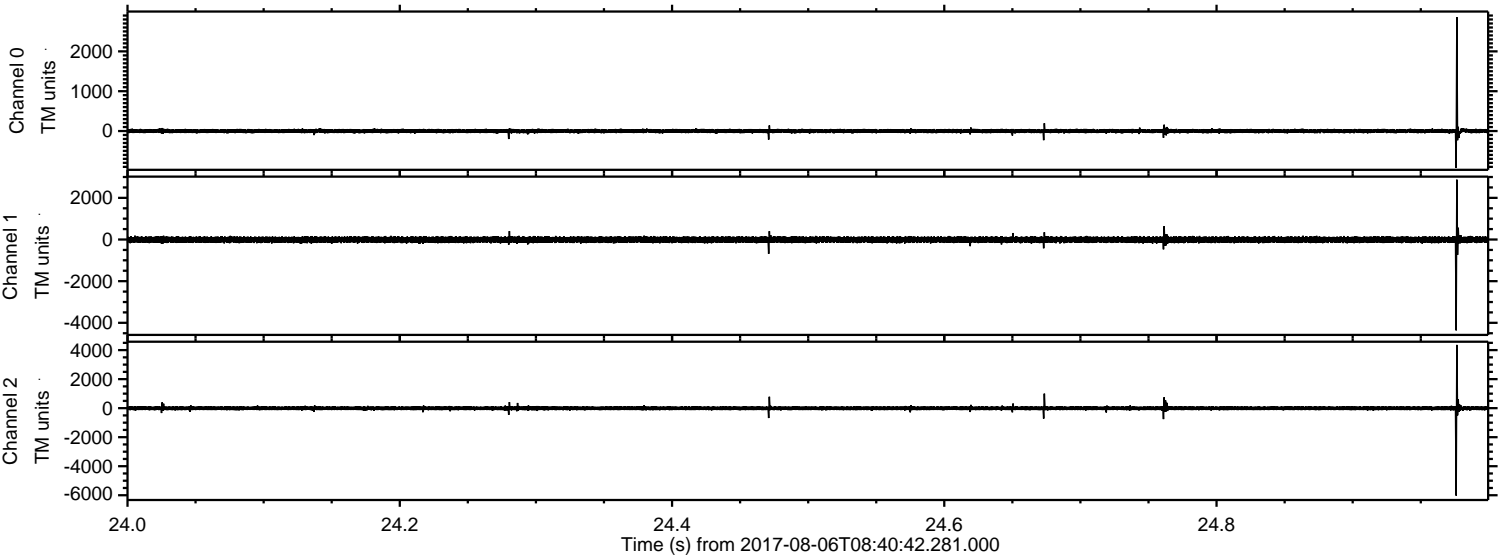

Channel 0  
mn: -928  
mx: 2857  
 $\mu$ : -0.9  
 $\sigma$ : 30.0

Channel 1  
mn: -4362  
mx: 2875  
 $\mu$ : -9.2  
 $\sigma$ : 81.9

Channel 2  
mn: -6026  
mx: 4361  
 $\mu$ : -9.3  
 $\sigma$ : 85.6



Processed Sun Aug 6 10:49:04 2017 by ELM ver.2012-10-06 from 001\_\_elm20170806\_084041\_\_dat00.bin

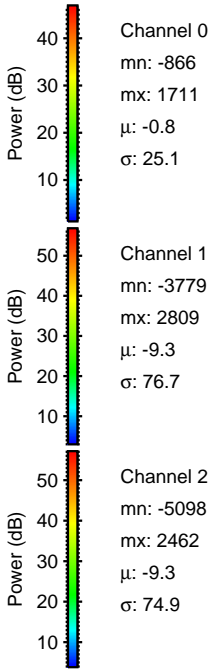
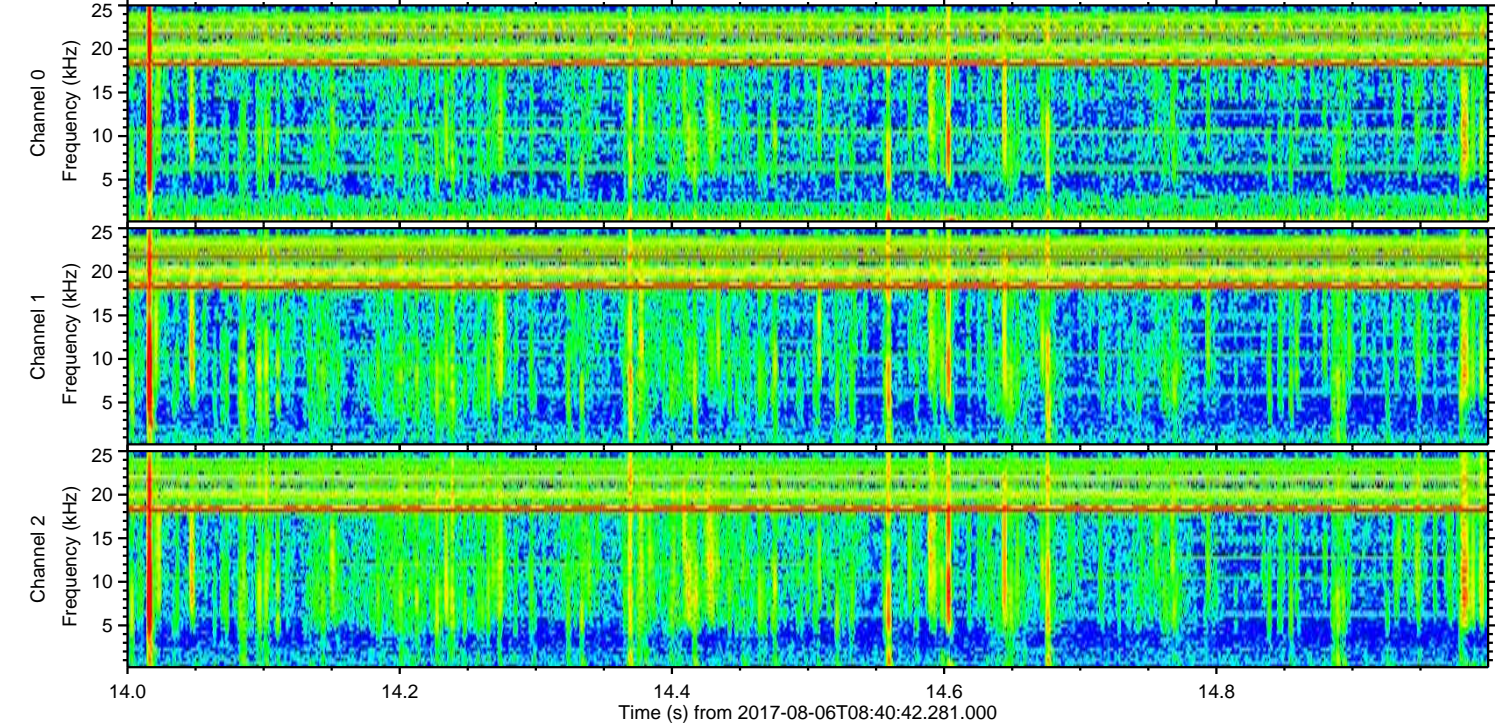
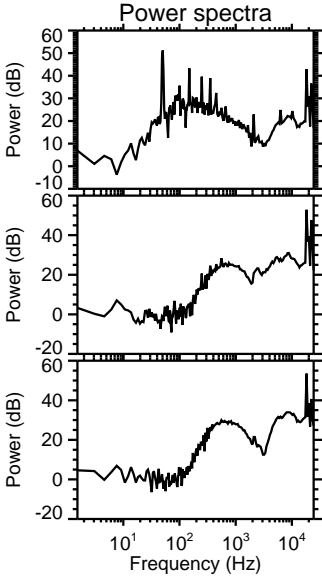
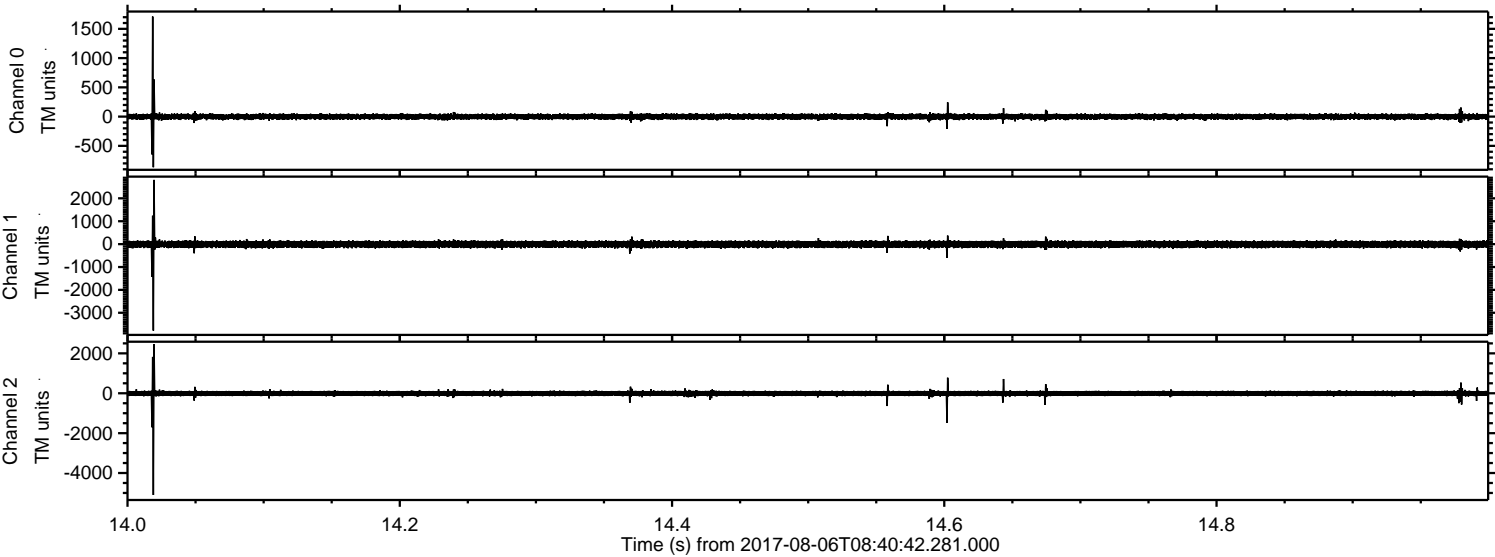



Processed Sun Aug 6 10:49:04 2017 by ELM ver.2012-10-06 from 001\_\_elm20170806\_084041\_\_dat00.bin

