

ELMAVAN 3D WAVEFORMS (Measured data sampled at 50 kHz) 51000 packets of 144 samples from 2017-08-04T22:14:17.068.000.

Processed Sat Aug 5 00:22:17 2017 by ELM ver.2012-10-06 from 001__elm20170804_221416__dat00.bin

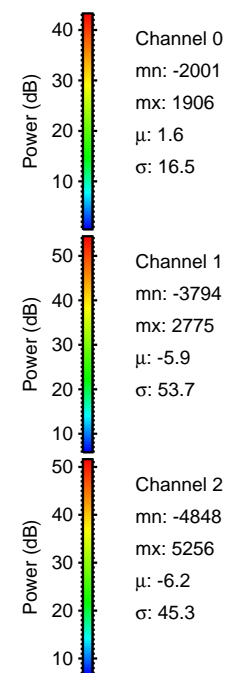
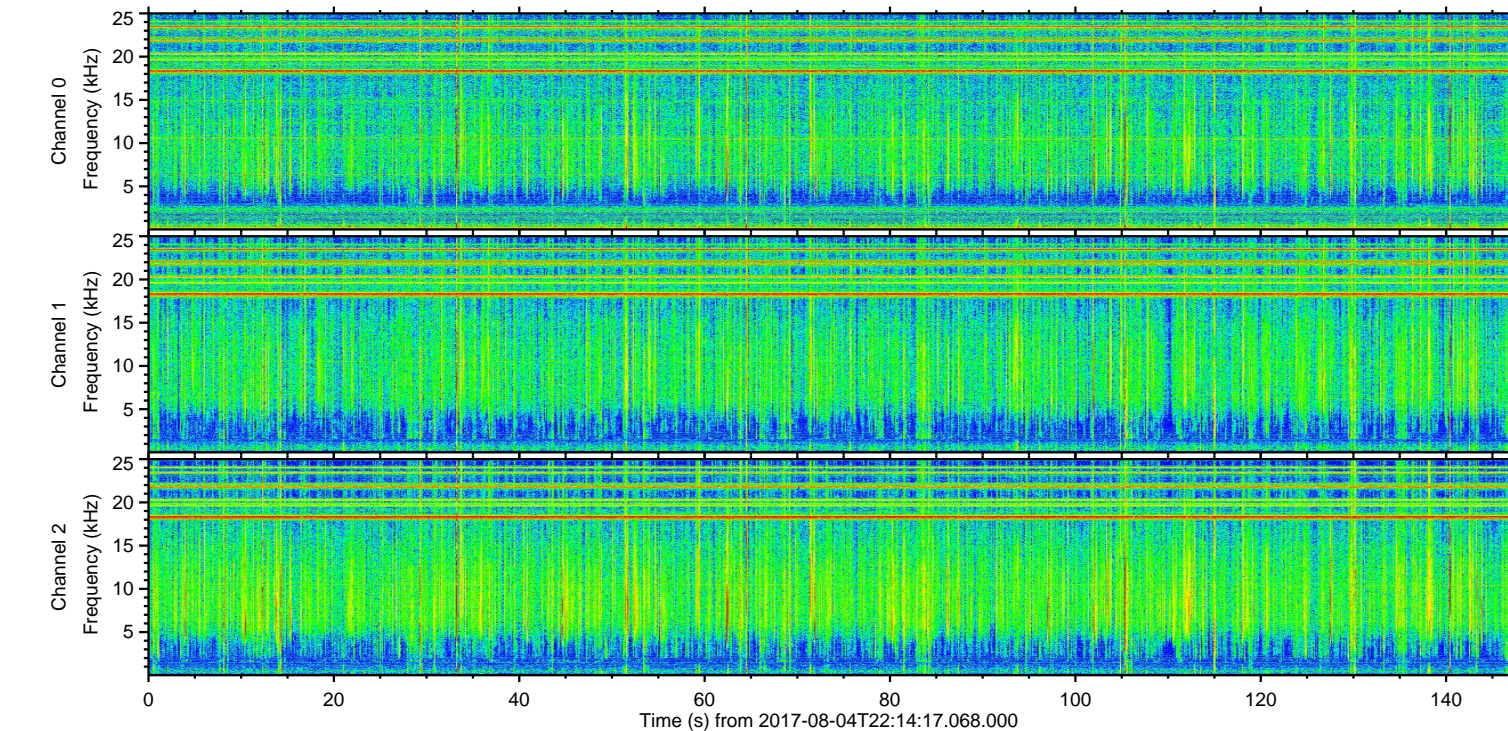
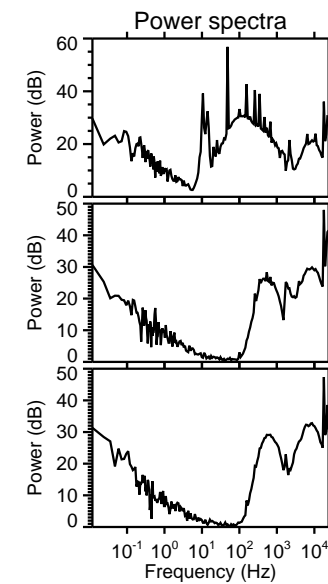
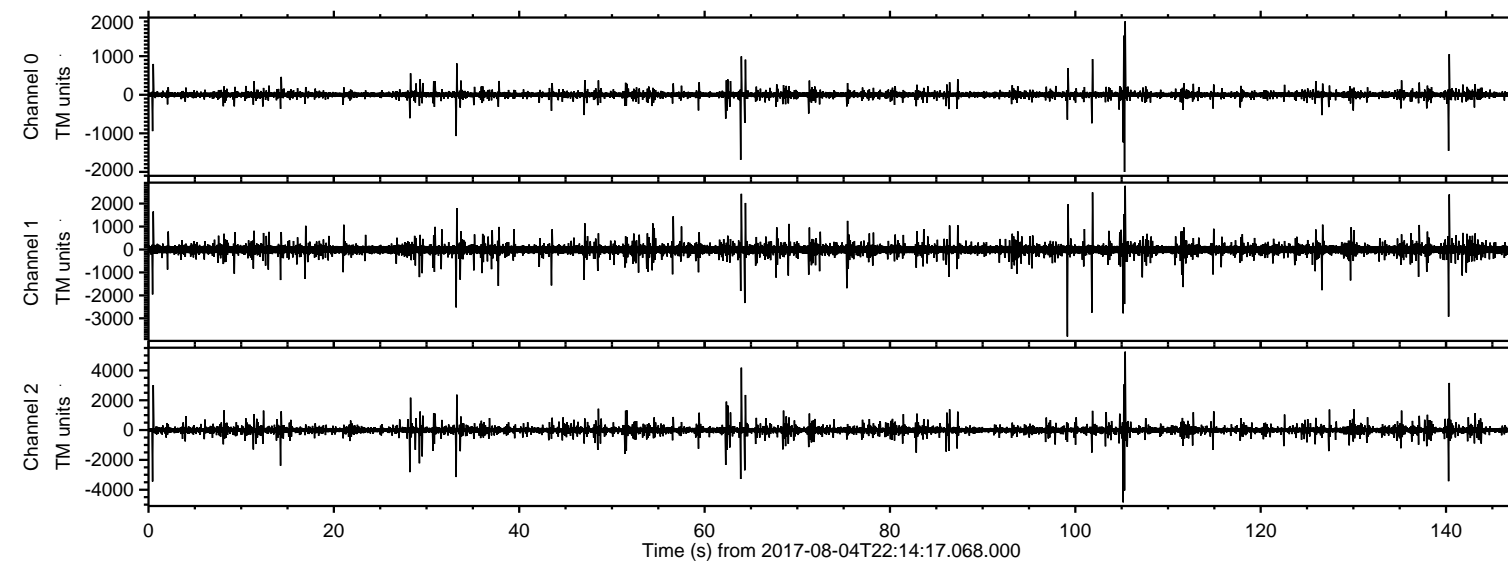

ELMAVAN 3D WAVEFORMS (Measured data sampled at 50 kHz) 51000 packets of 144 samples from 2017-08-04T22:14:17.068.000. Part 106/147

Processed Sat Aug 5 00:22:24 2017 by ELM ver.2012-10-06 from 001__elm20170804_221416__dat00.bin

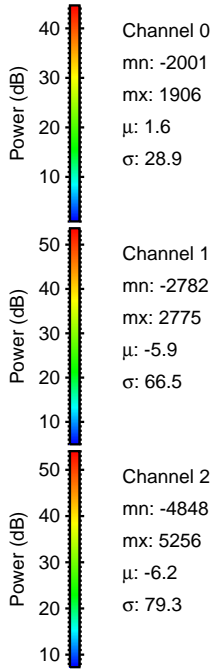
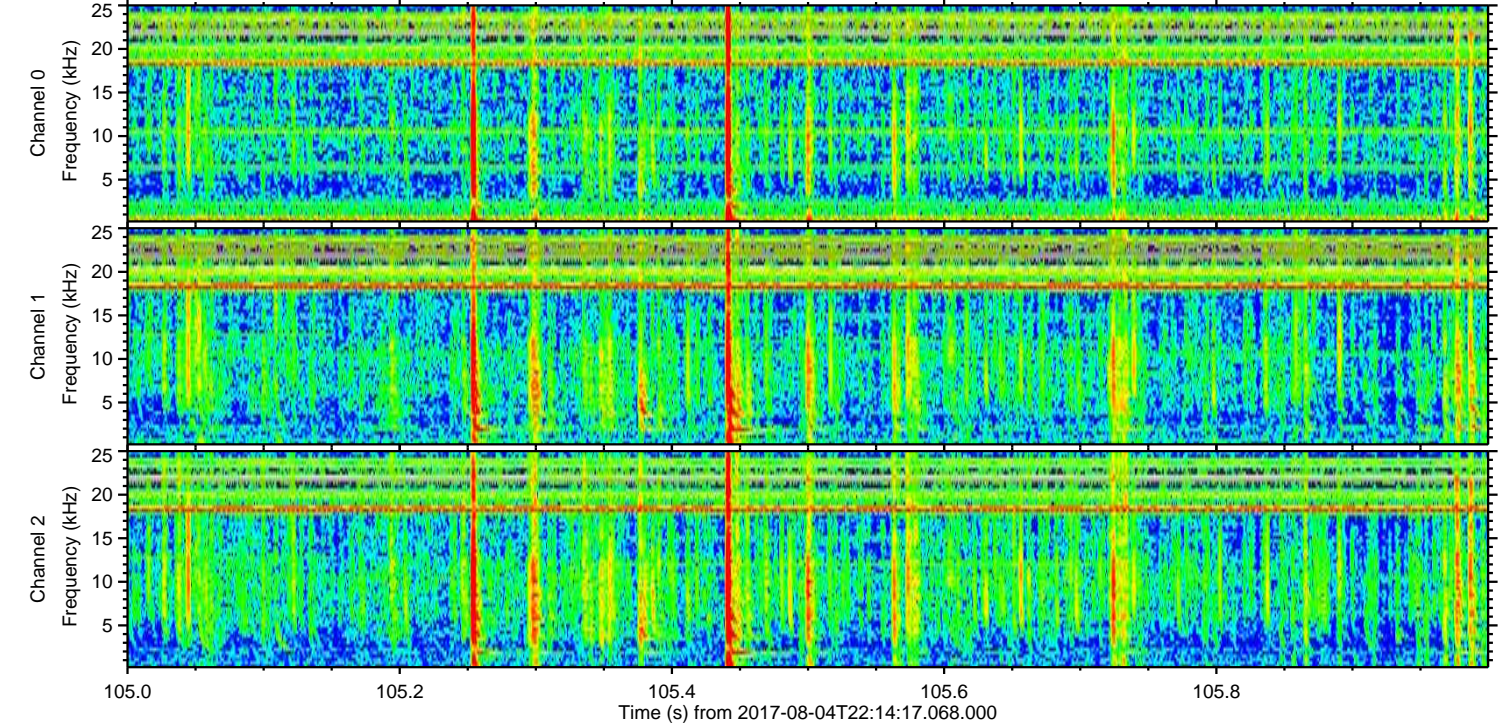
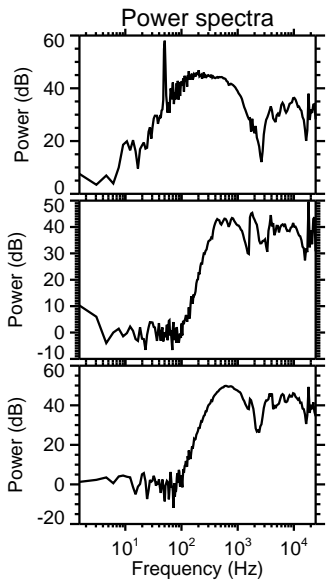
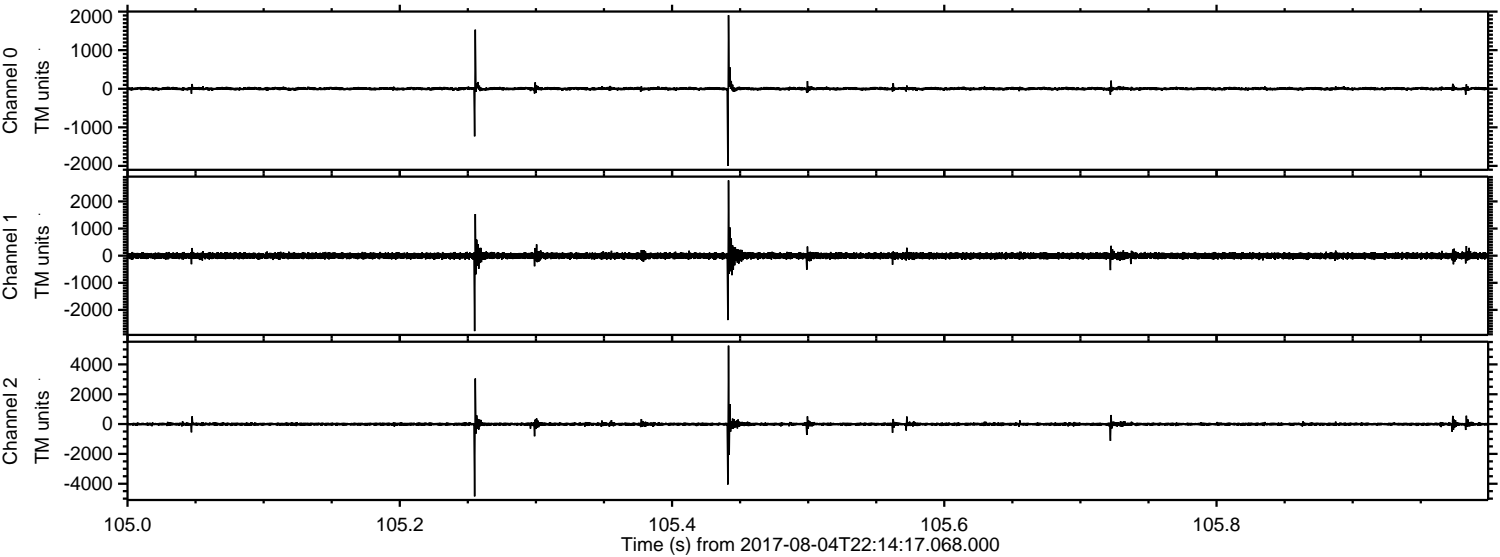

Channel 0
mn: -2001
mx: 1906
 μ : 1.6
 σ : 28.9

Channel 1
mn: -2782
mx: 2775
 μ : -5.9
 σ : 66.5

Channel 2
mn: -4848
mx: 5256
 μ : -6.2
 σ : 79.3

ELMAVAN 3D WAVEFORMS (Measured data sampled at 50 kHz) 51000 packets of 144 samples from 2017-08-04T22:14:17.068.000. Part 64/147

Processed Sat Aug 5 00:22:24 2017 by ELM ver.2012-10-06 from 001__elm20170804_221416__dat00.bin

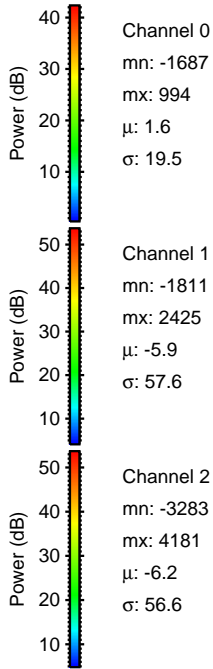
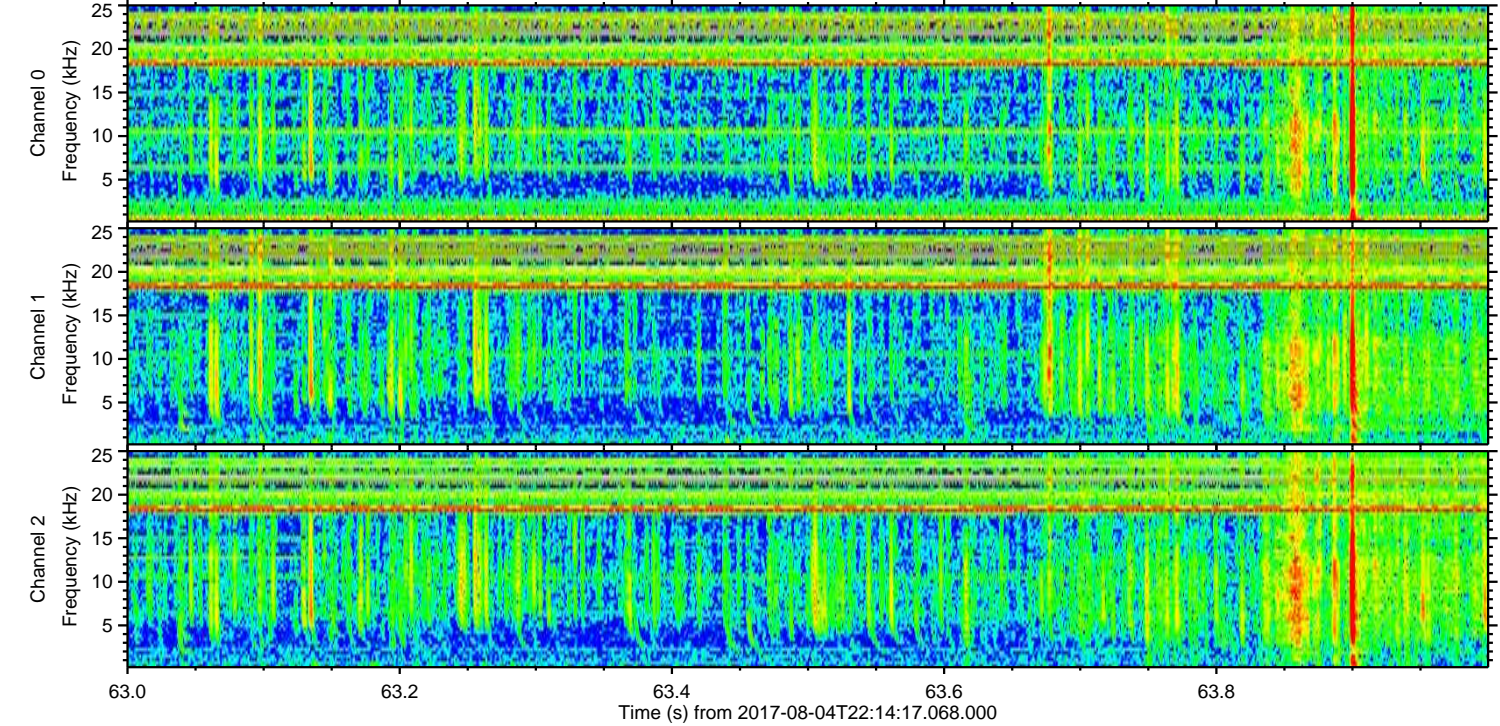
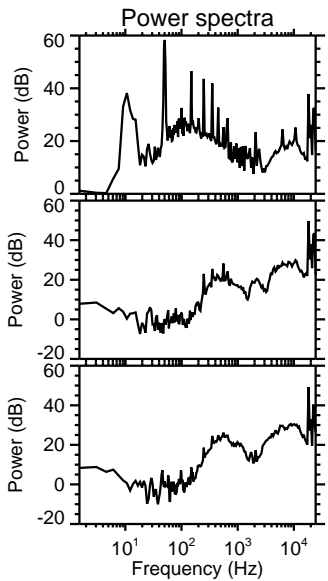
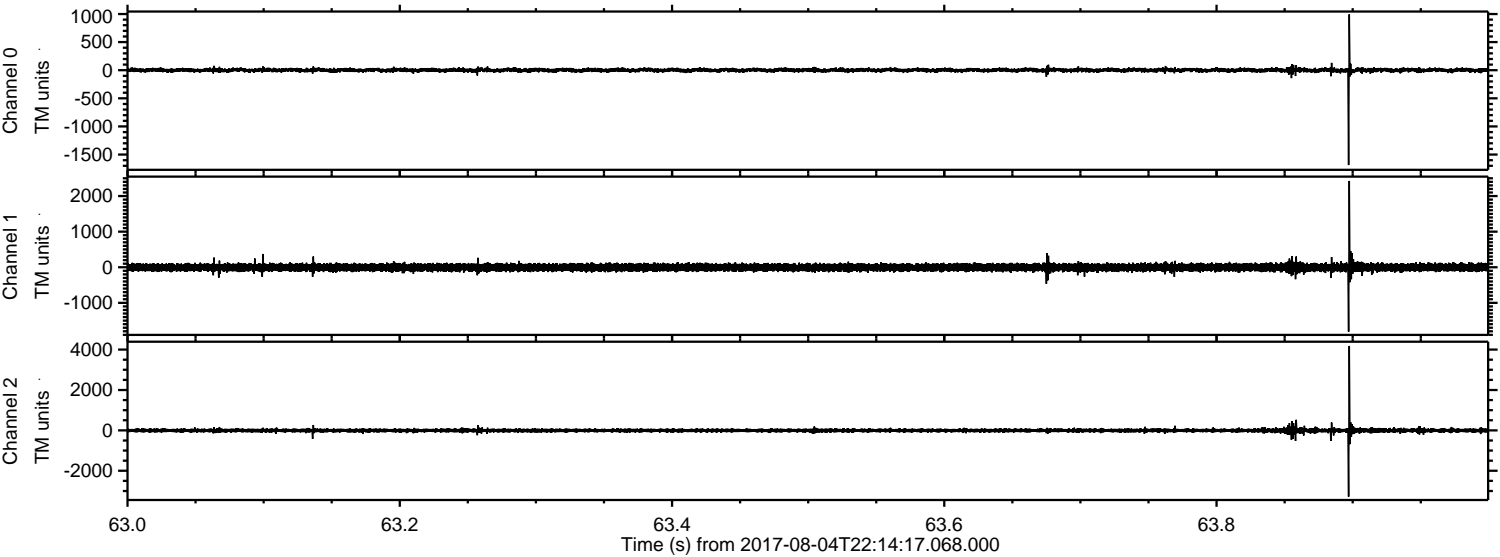

ELMAVAN 3D WAVEFORMS (Measured data sampled at 50 kHz) 51000 packets of 144 samples from 2017-08-04T22:14:17.068.000. Part 100/147

Processed Sat Aug 5 00:22:25 2017 by ELM ver.2012-10-06 from 001__elm20170804_221416__dat00.bin

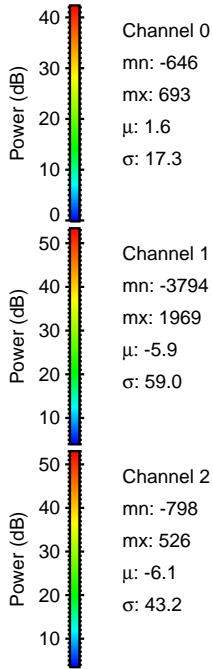
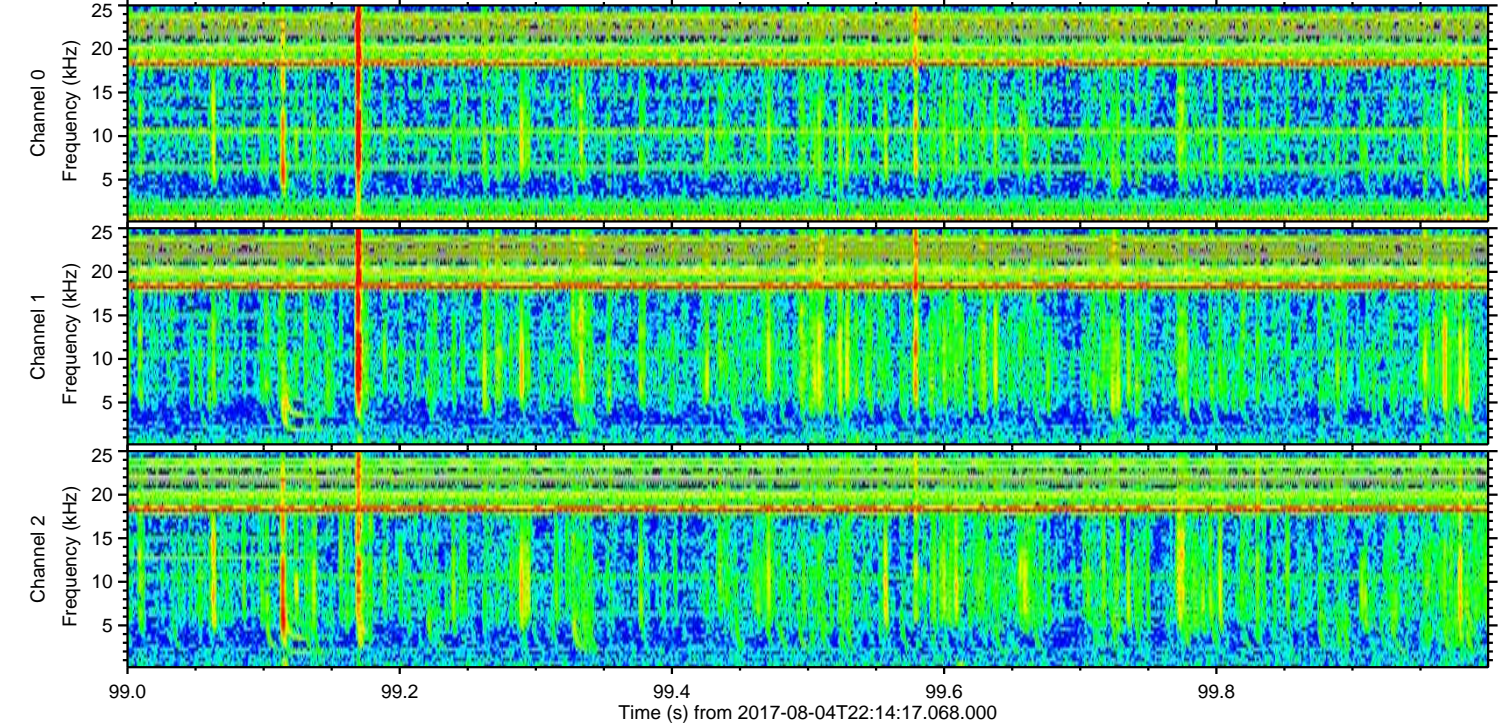
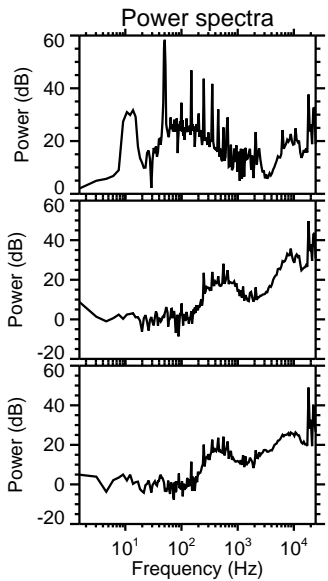
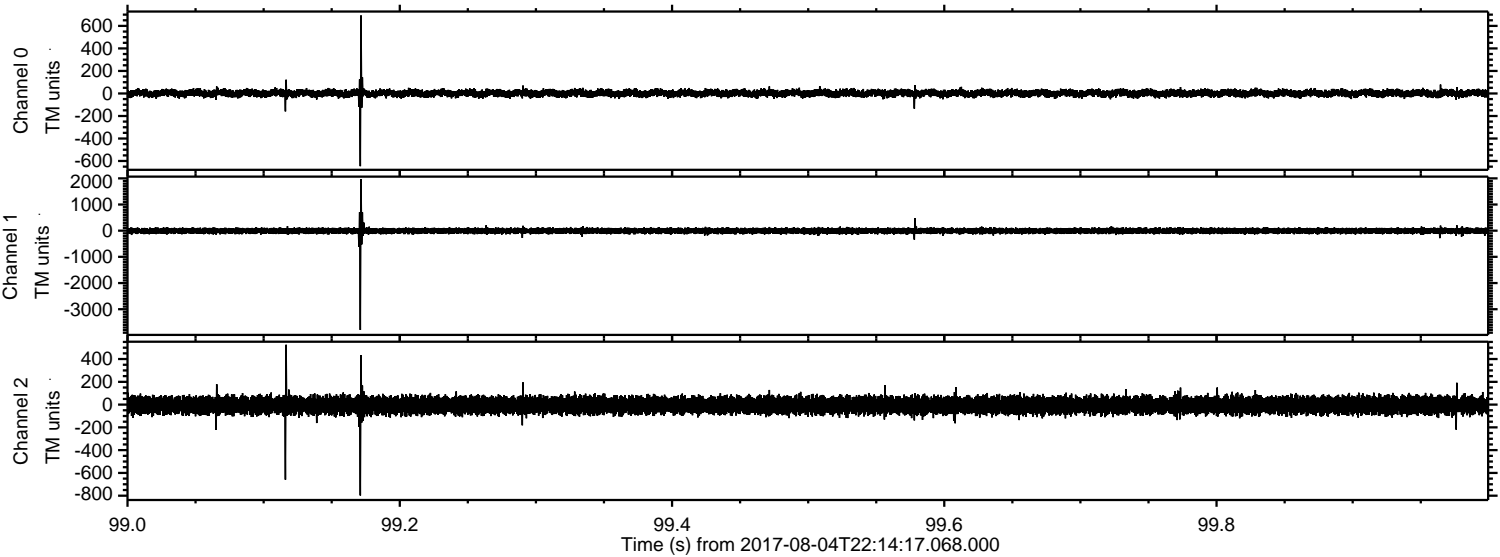

Processed Sat Aug 5 00:22:26 2017 by ELM ver.2012-10-06 from 001__elm20170804_221416__dat00.bin

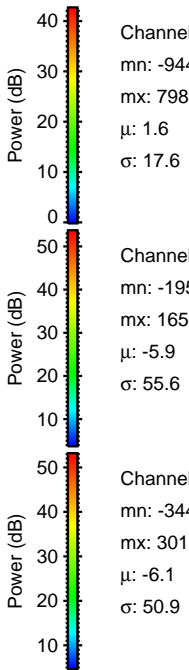
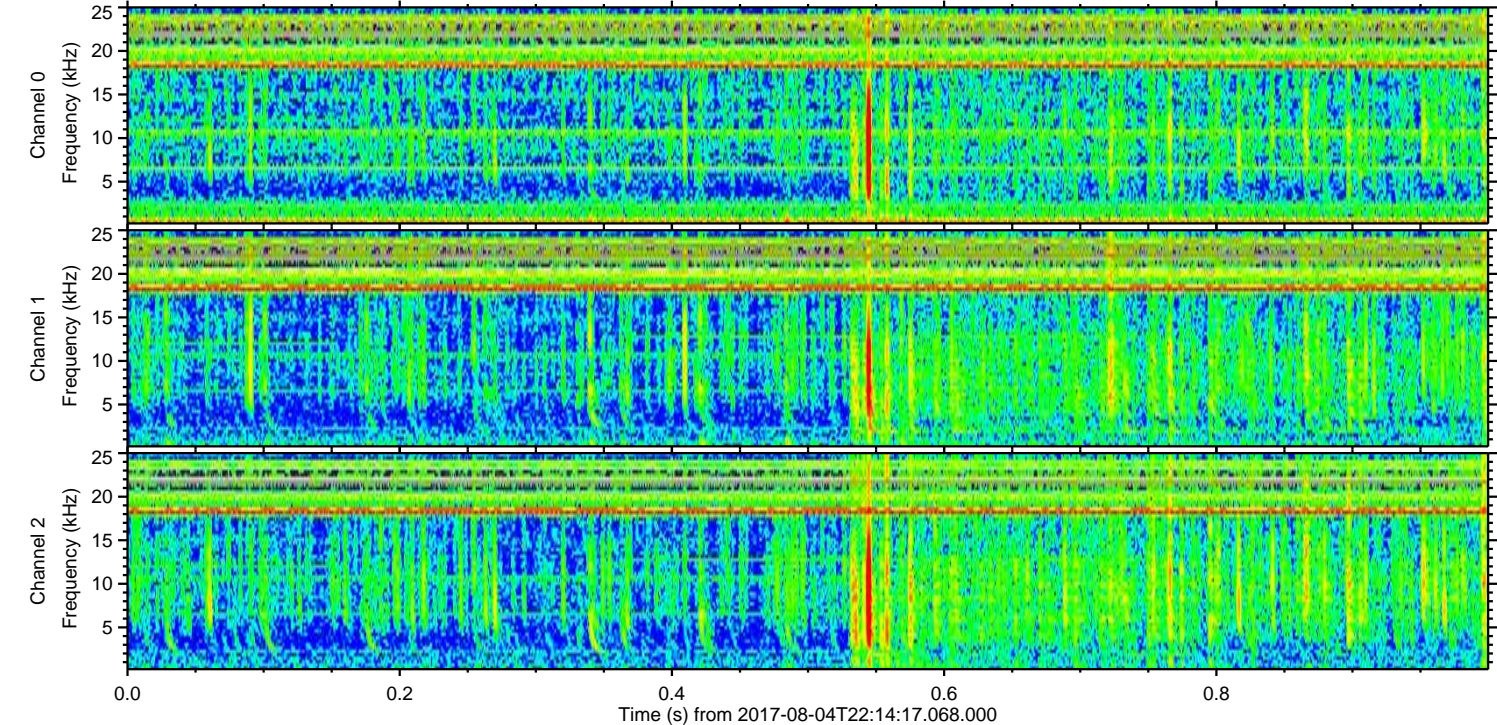
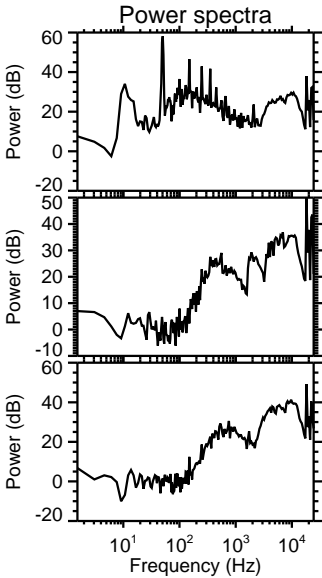
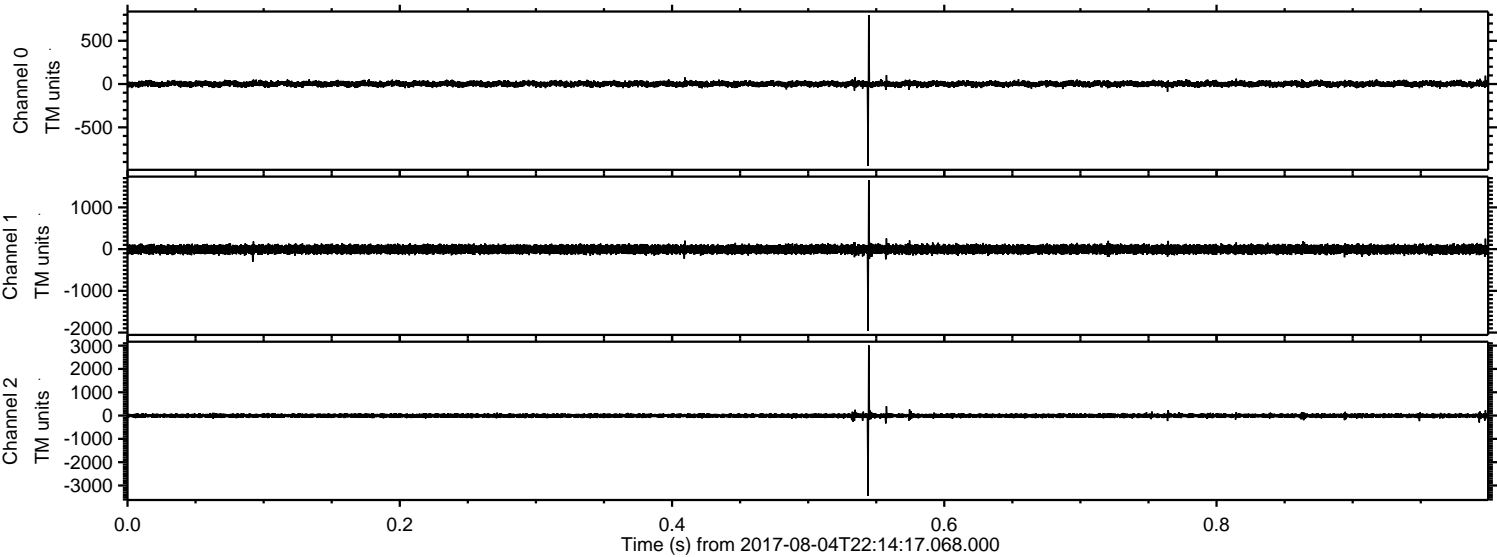

Channel 0
mn: -944
mx: 798
 μ : 1.6
 σ : 17.6

Channel 1
mn: -1959
mx: 1654
 μ : -5.9
 σ : 55.6

Channel 2
mn: -3449
mx: 3017
 μ : -6.1
 σ : 50.9

ELMAVAN 3D WAVEFORMS (Measured data sampled at 50 kHz) 51000 packets of 144 samples from 2017-08-04T22:14:17.068.000. Part 141/147

Processed Sat Aug 5 00:22:26 2017 by ELM ver.2012-10-06 from 001__elm20170804_221416__dat00.bin

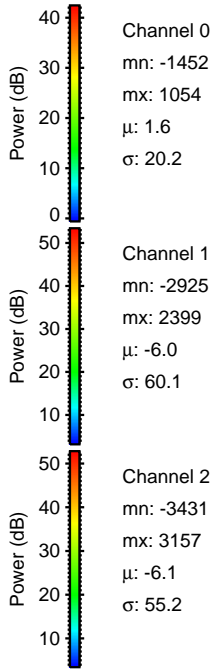
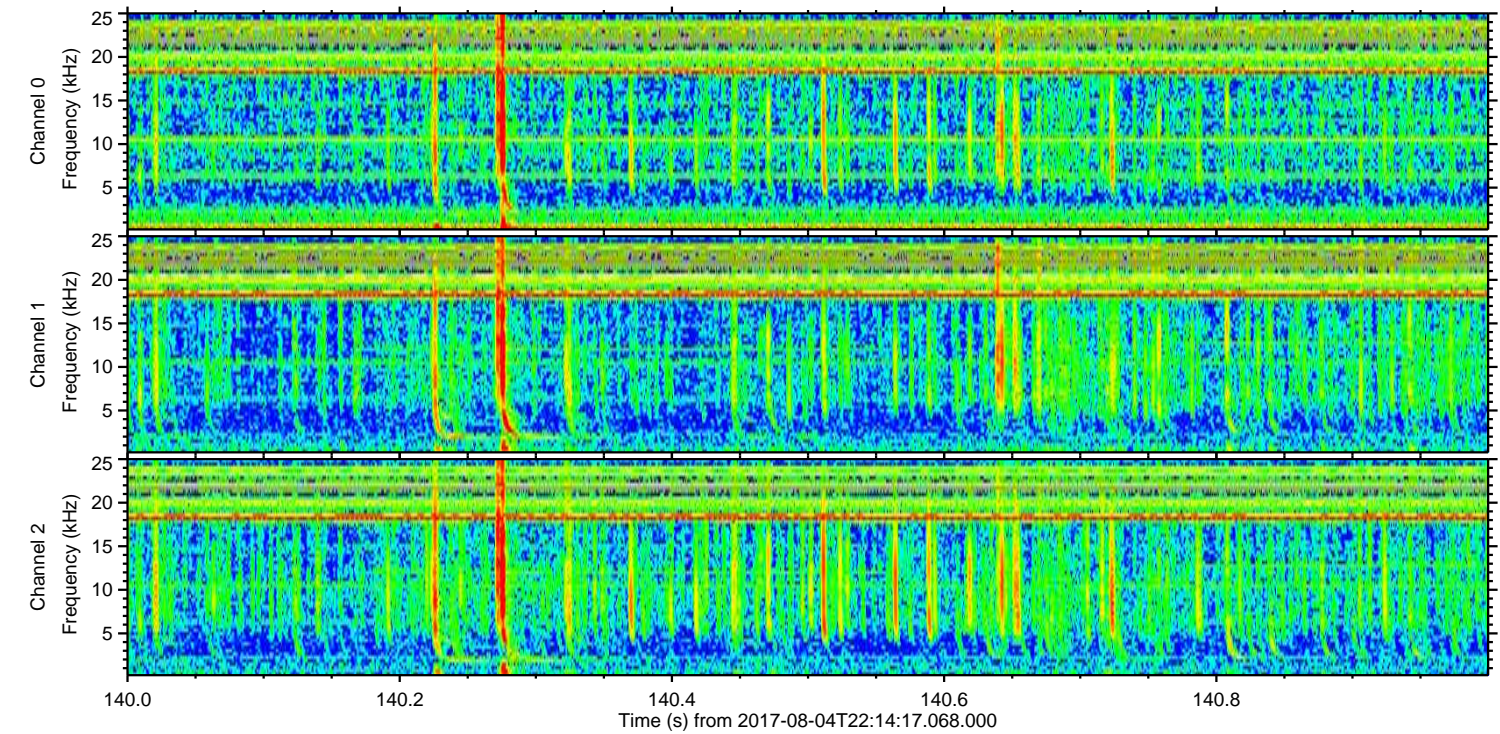
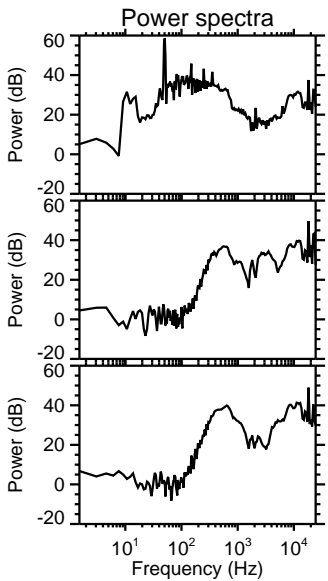
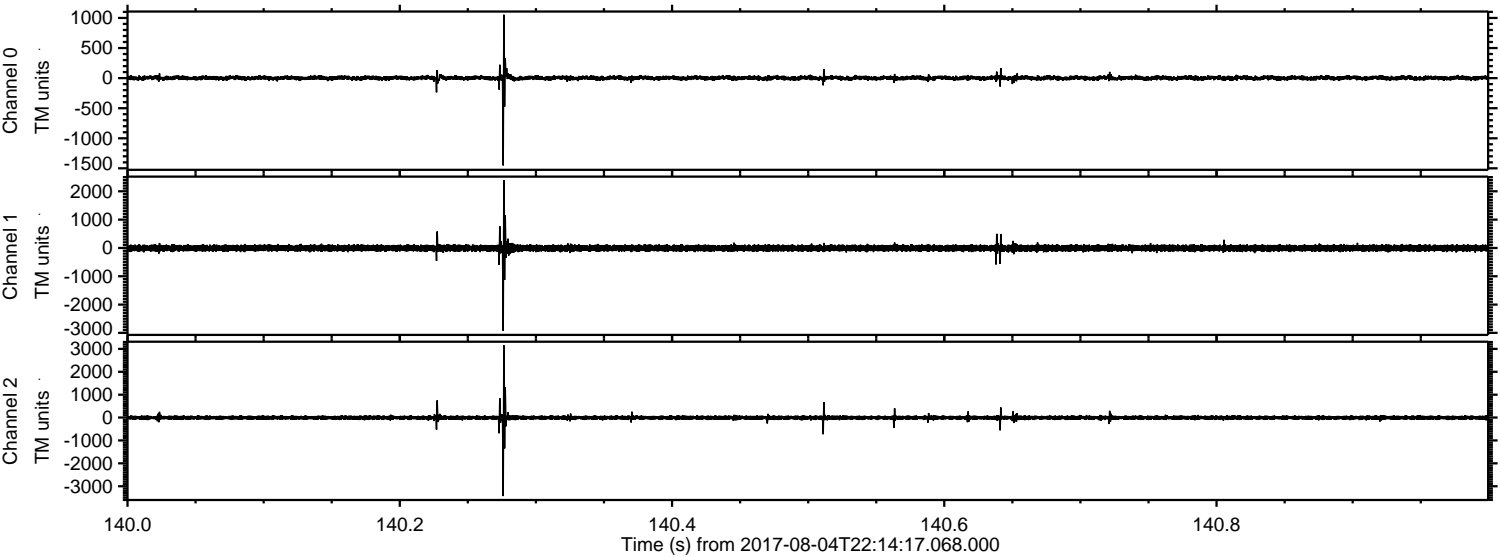

ELMAVAN 3D WAVEFORMS (Measured data sampled at 50 kHz) 51000 packets of 144 samples from 2017-08-04T22:14:17.068.000. Part 34/147

Processed Sat Aug 5 00:22:27 2017 by ELM ver.2012-10-06 from 001__elm20170804_221416__dat00.bin

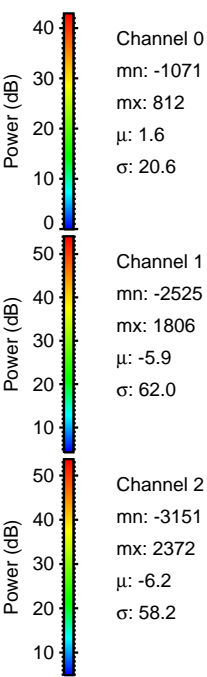
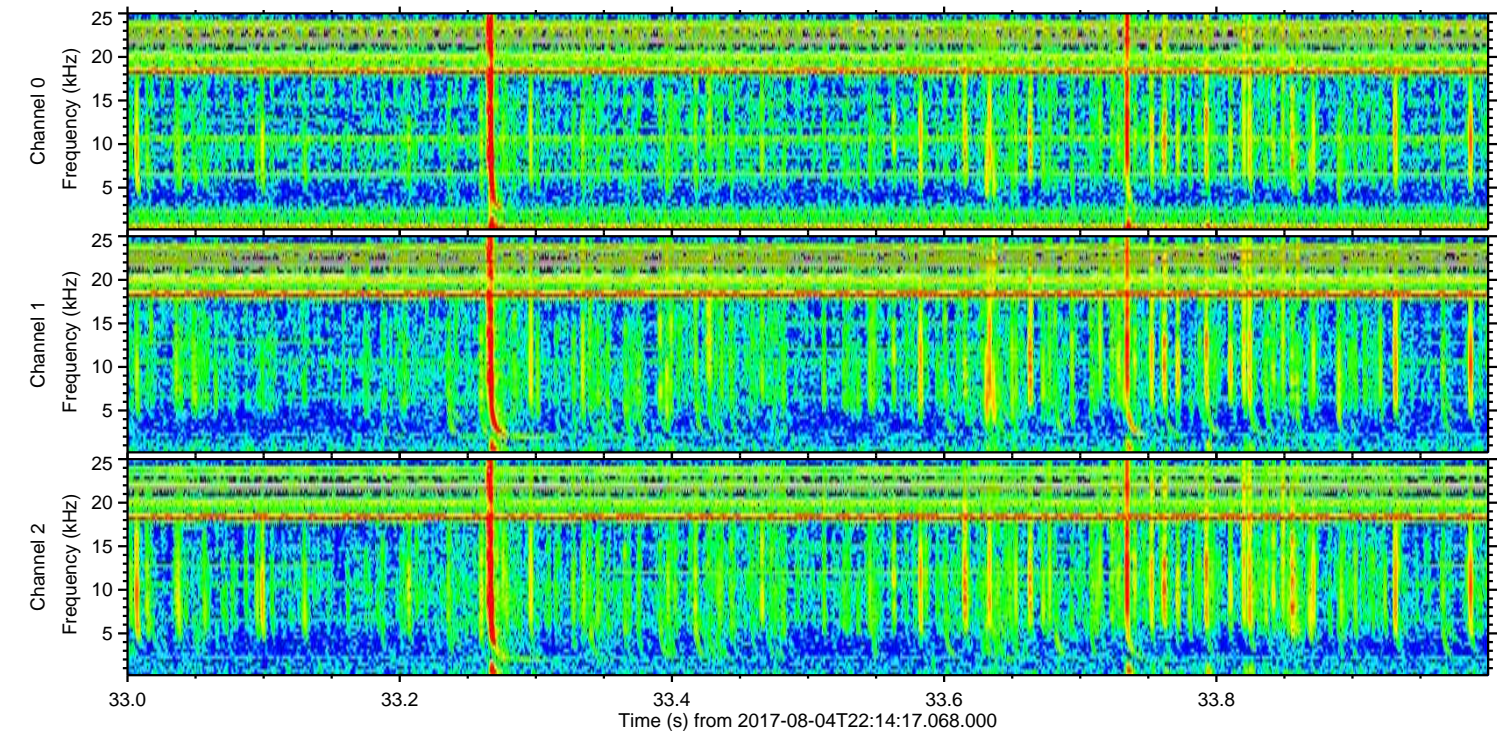
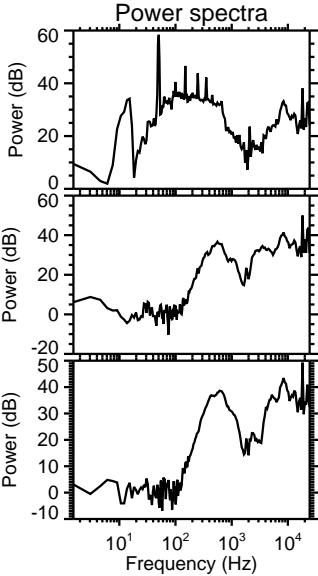
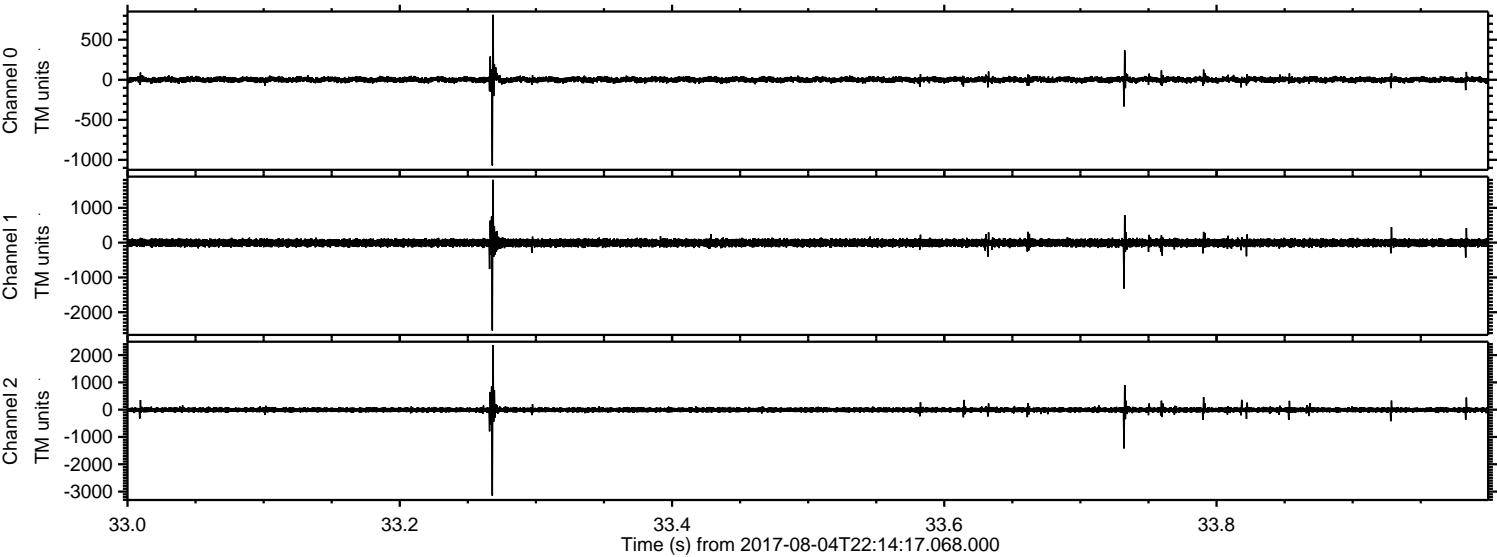

Channel 0
mn: -1071
mx: 812
 μ : 1.6
 σ : 20.6

Channel 1
mn: -2525
mx: 1806
 μ : -5.9
 σ : 62.0

Channel 2
mn: -3151
mx: 2372
 μ : -6.2
 σ : 58.2

ELMAVAN 3D WAVEFORMS (Measured data sampled at 50 kHz) 51000 packets of 144 samples from 2017-08-04T22:14:17.068.000. Part 29/147

Processed Sat Aug 5 00:22:28 2017 by ELM ver.2012-10-06 from 001__elm20170804_221416__dat00.bin

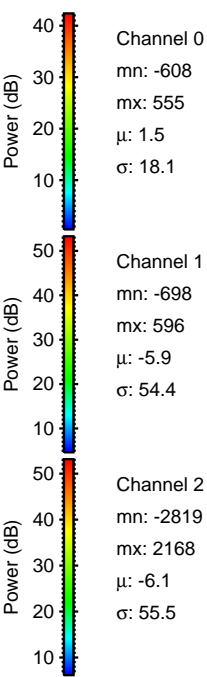
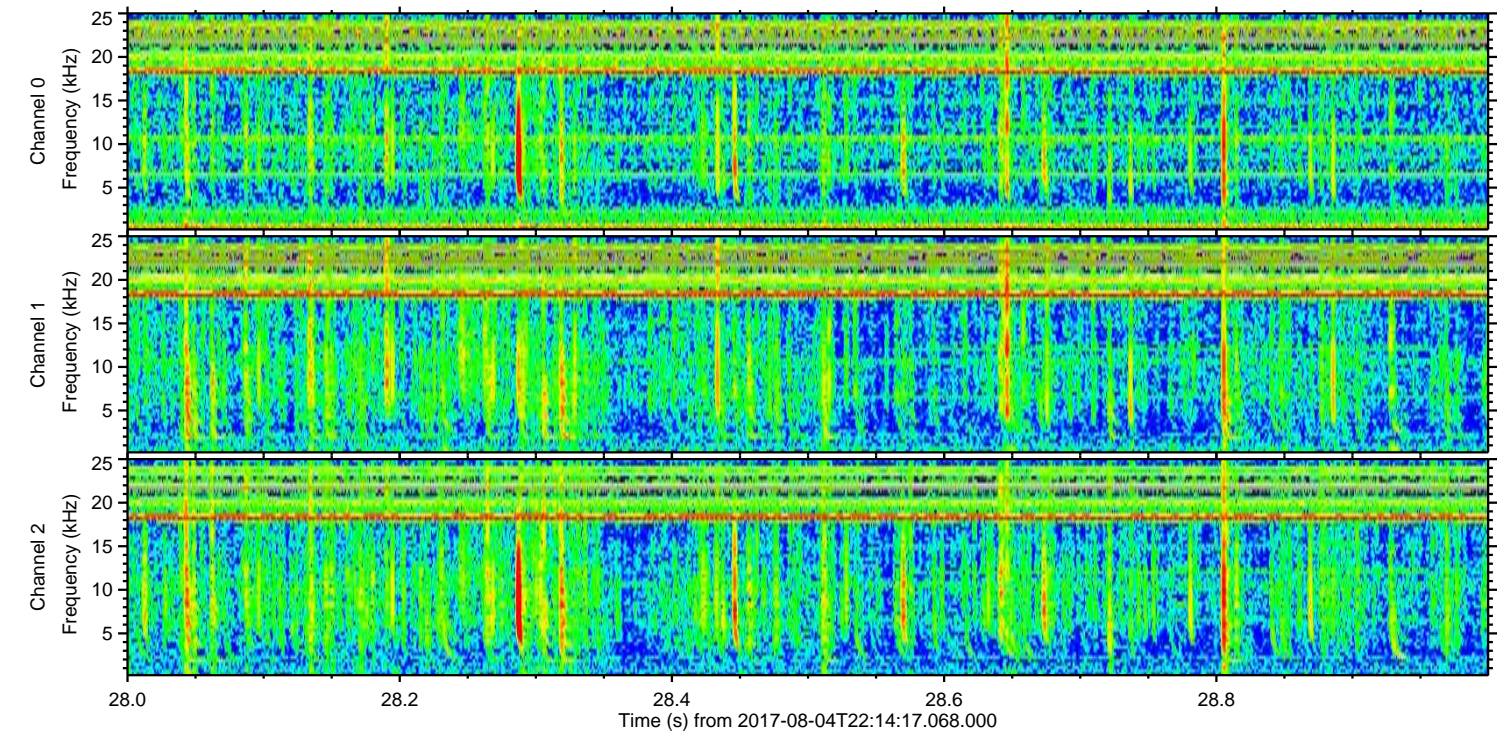
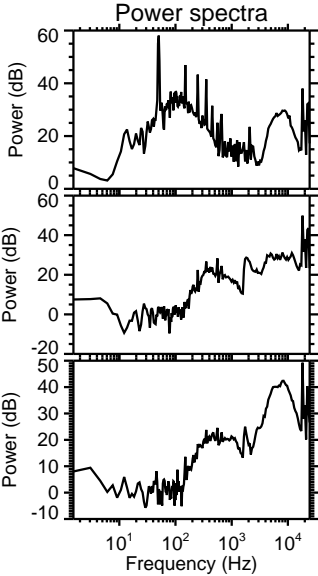
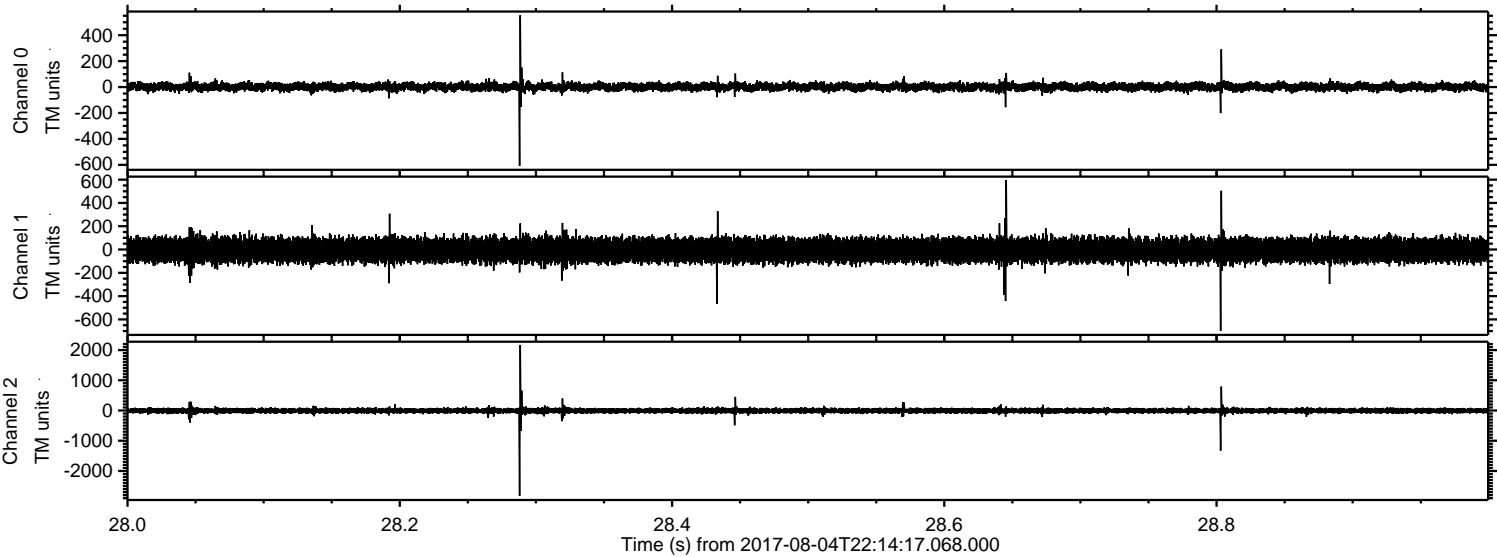

ELMAVAN 3D WAVEFORMS (Measured data sampled at 50 kHz) 51000 packets of 144 samples from 2017-08-04T22:14:17.068.000. Part 102/147

Processed Sat Aug 5 00:22:28 2017 by ELM ver.2012-10-06 from 001__elm20170804_221416__dat00.bin

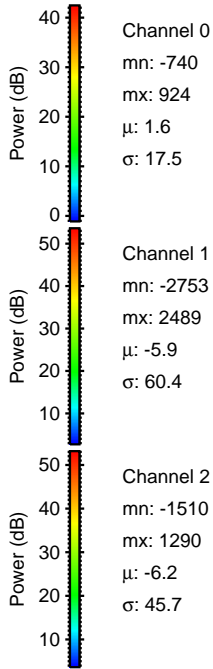
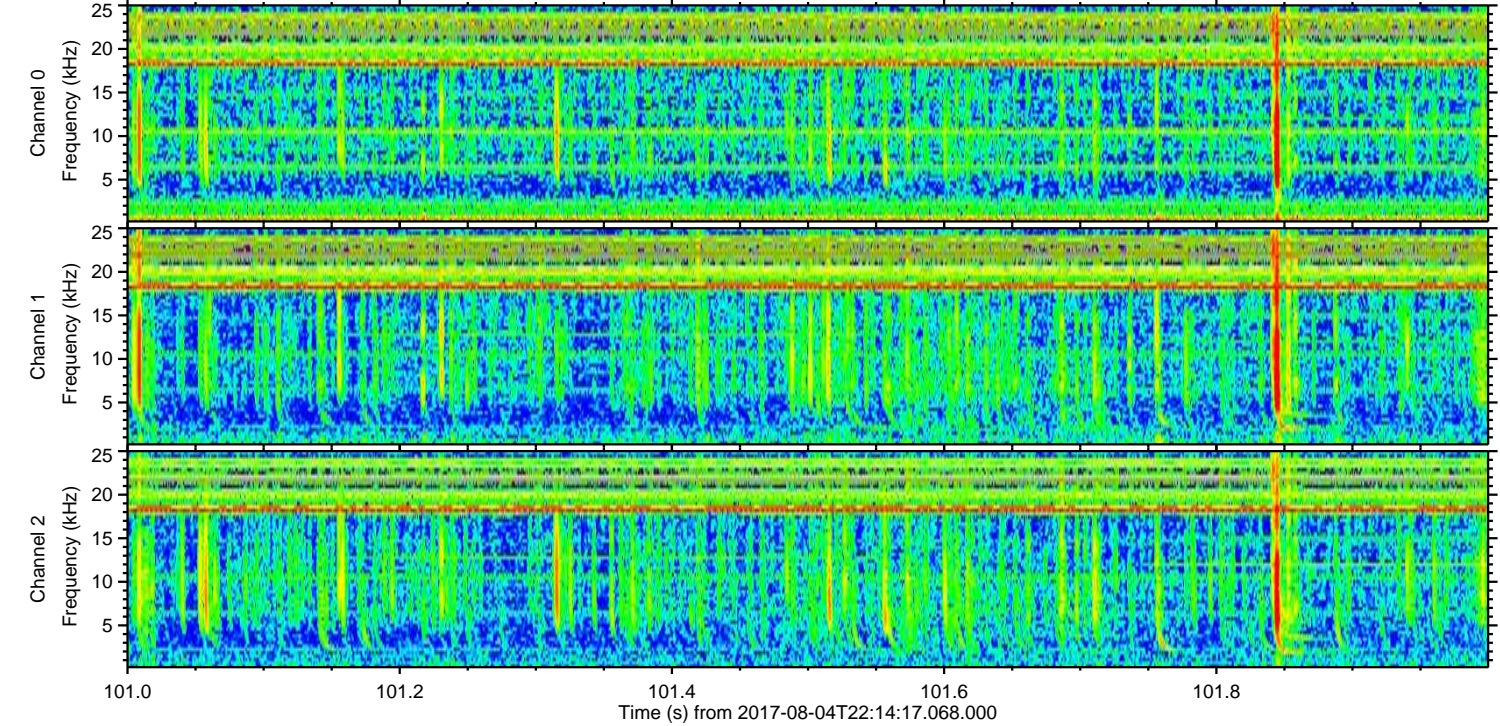
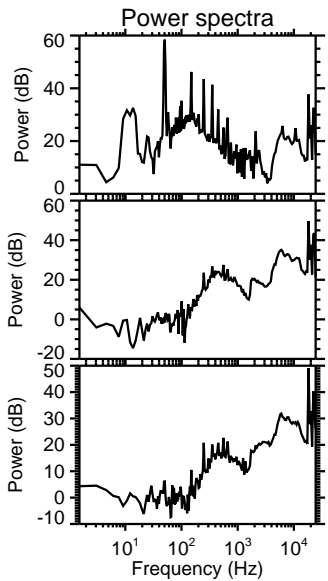
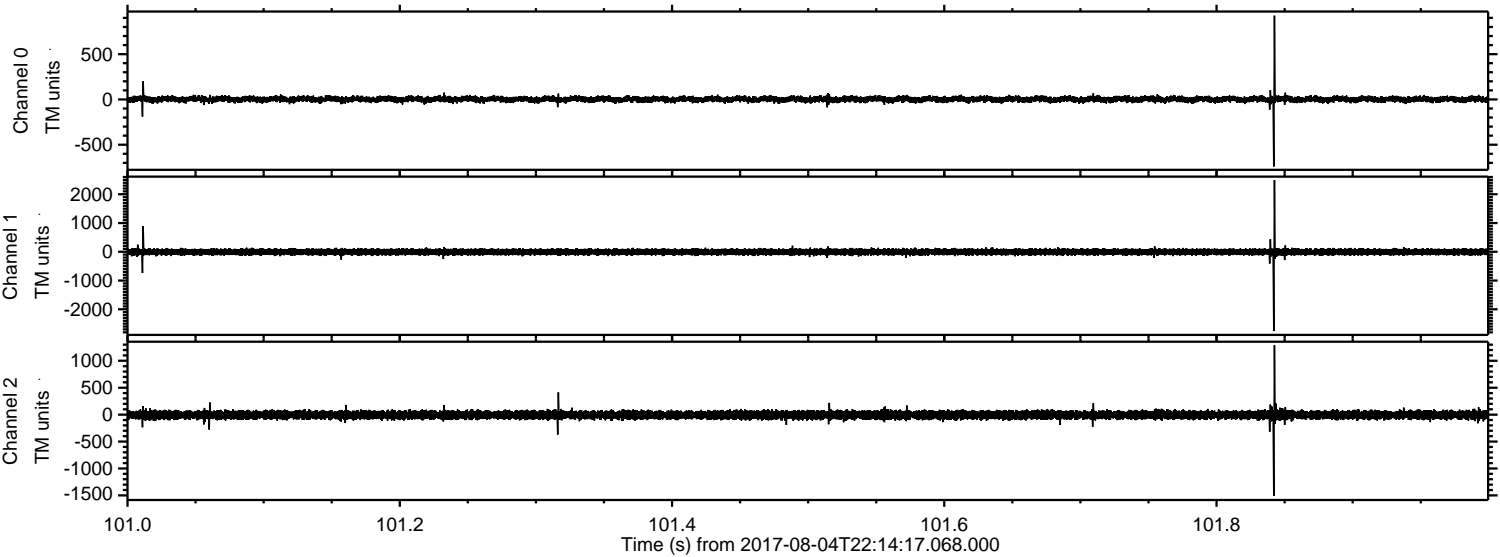

Channel 0
mn: -740
mx: 924
 μ : 1.6
 σ : 17.5

Channel 1
mn: -2753
mx: 2489
 μ : -5.9
 σ : 60.4

Channel 2
mn: -1510
mx: 1290
 μ : -6.2
 σ : 45.7

Processed Sat Aug 5 00:22:29 2017 by ELM ver.2012-10-06 from 001__elm20170804_221416__dat00.bin

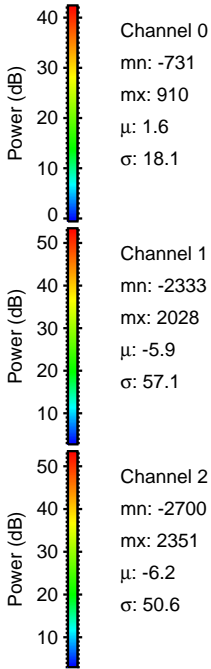
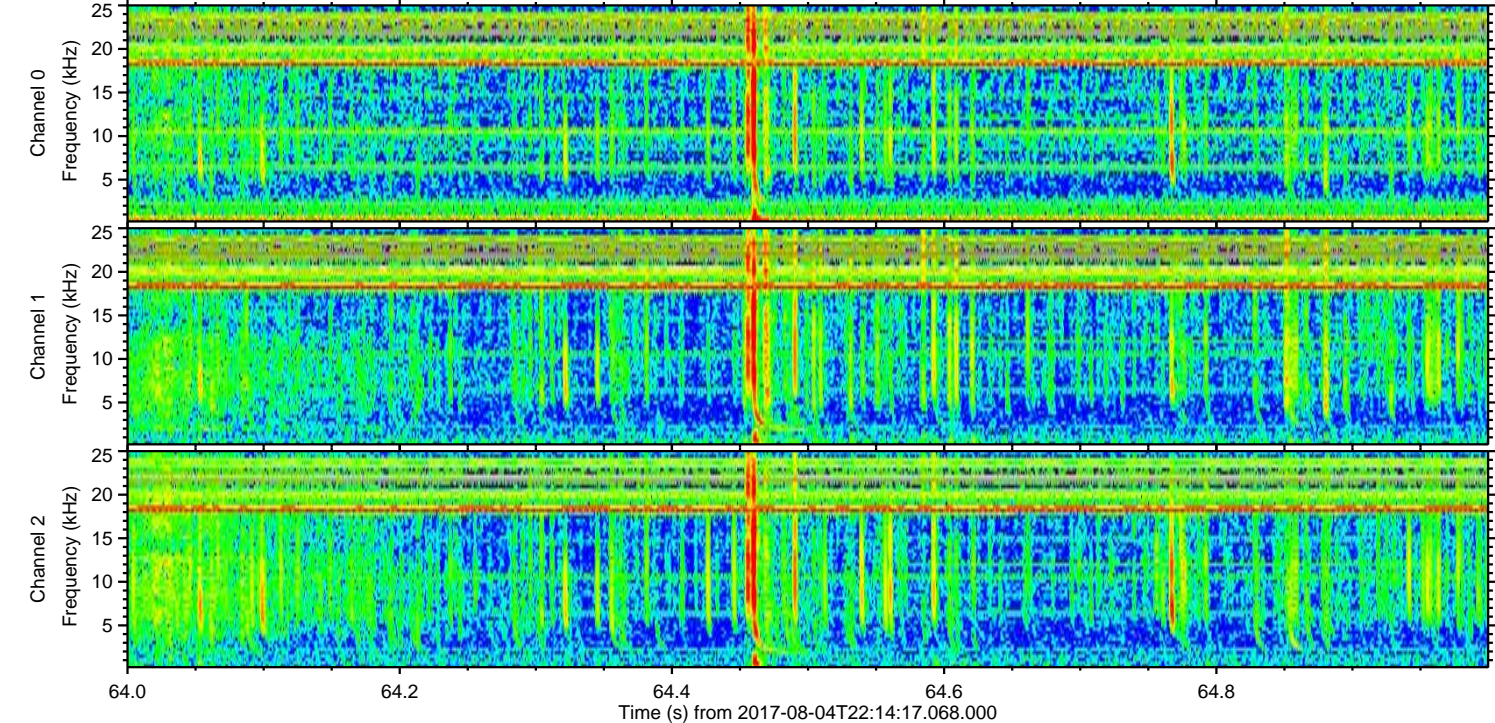
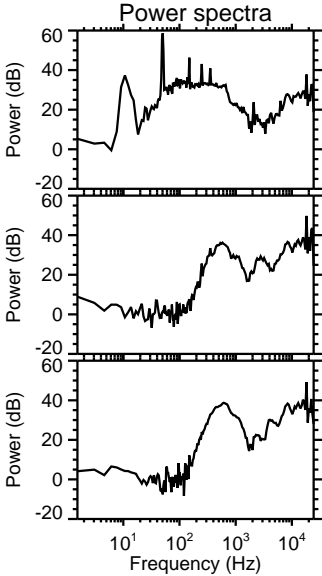
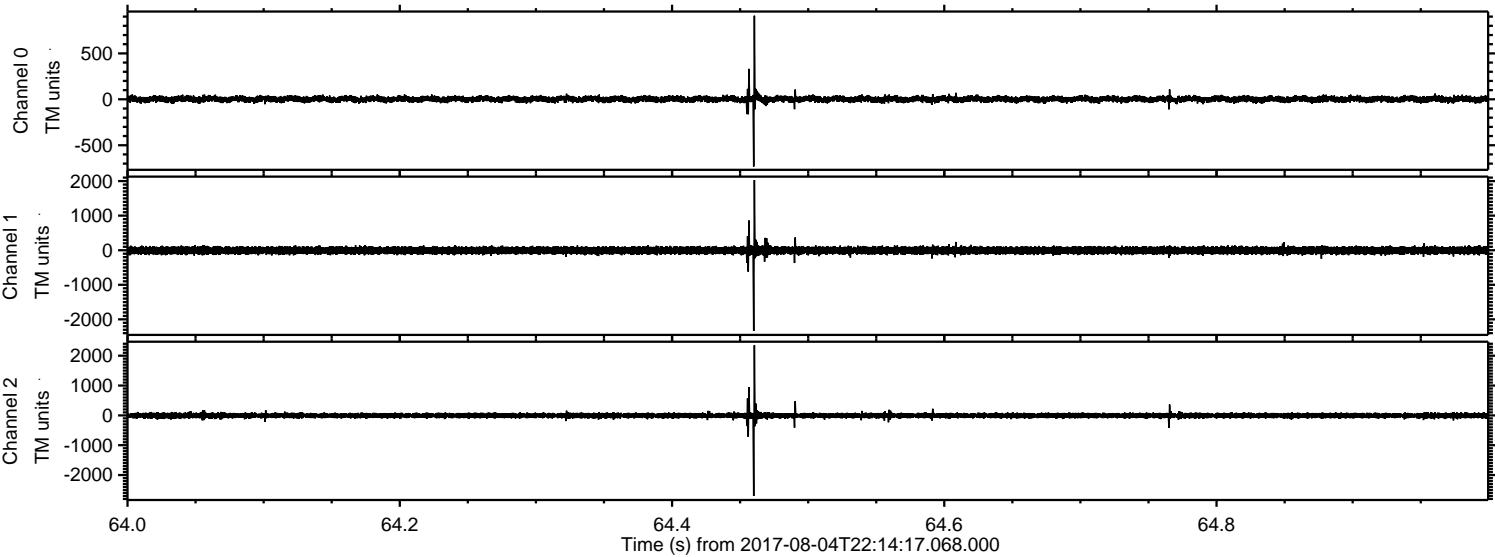

ELMAVAN 3D WAVEFORMS (Measured data sampled at 50 kHz) 51000 packets of 144 samples from 2017-08-04T22:14:17.068.000. Part 25/147

Processed Sat Aug 5 00:22:30 2017 by ELM ver.2012-10-06 from 001__elm20170804_221416__dat00.bin

