

ELMAVAN 3D WAVEFORMS (Measured data sampled at 50 kHz) 51000 packets of 144 samples from 2017-08-04T22:09:16.858.999.

Processed Sat Aug 5 00:17:05 2017 by ELM ver.2012-10-06 from 001__elm20170804_220915__dat00.bin

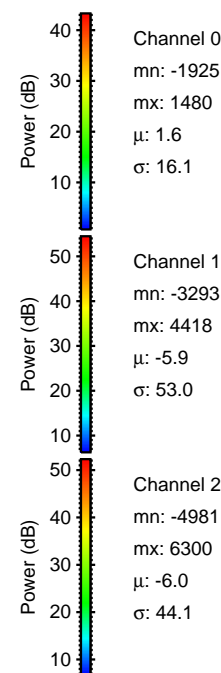

Processed Sat Aug 5 00:17:11 2017 by ELM ver.2012-10-06 from 001__elm20170804_220915__dat00.bin

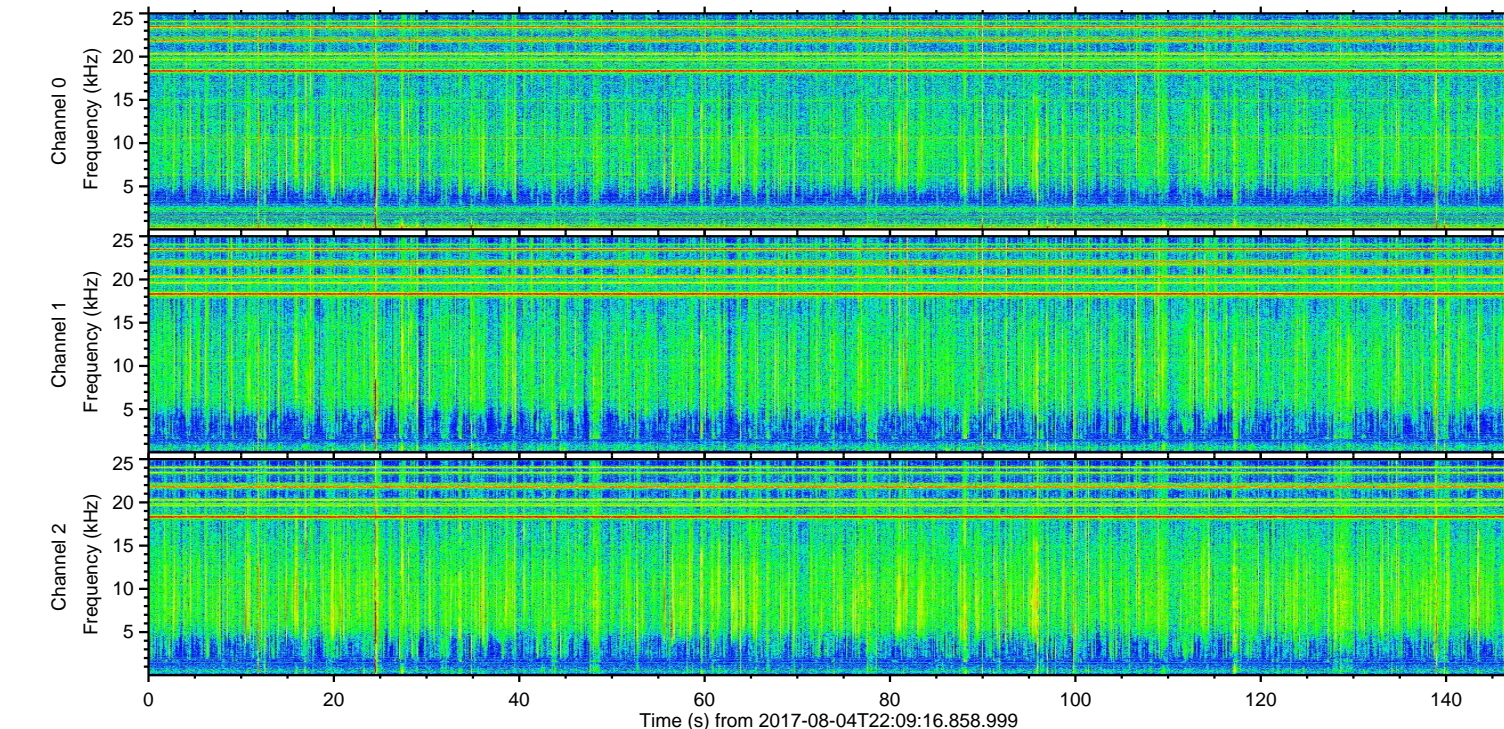
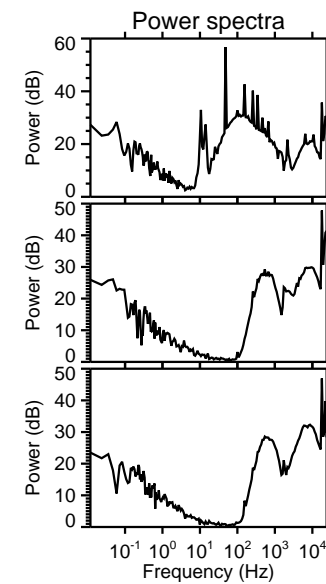
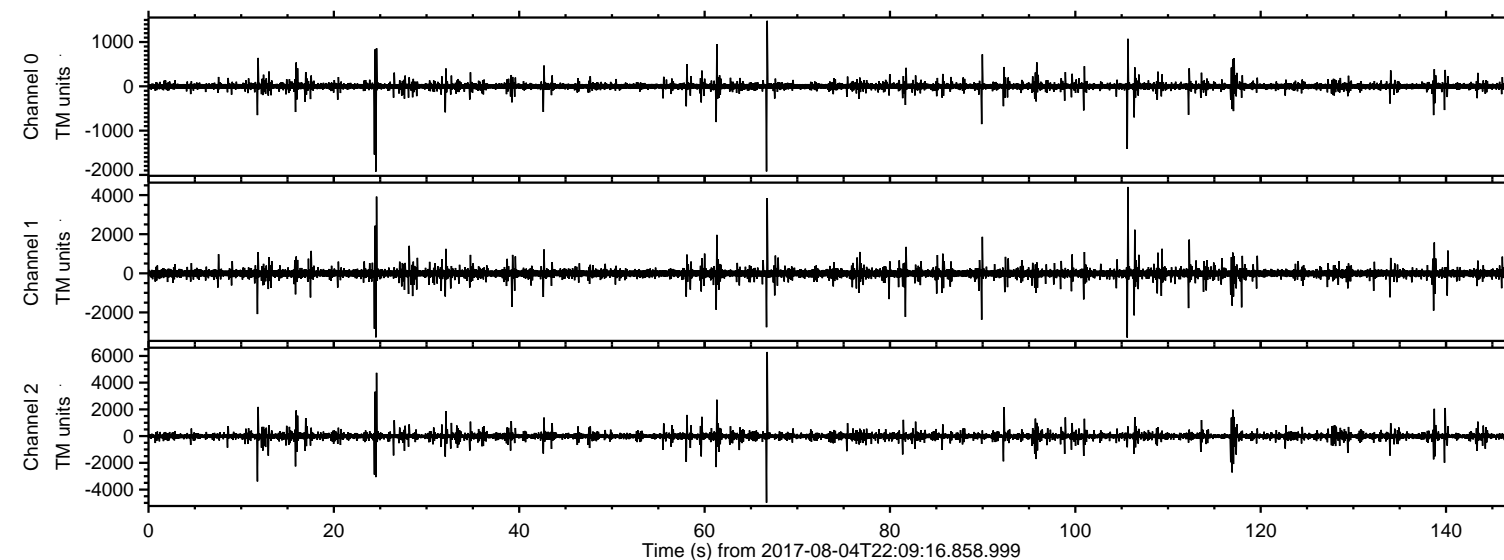
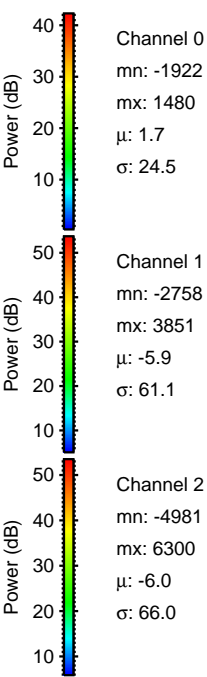
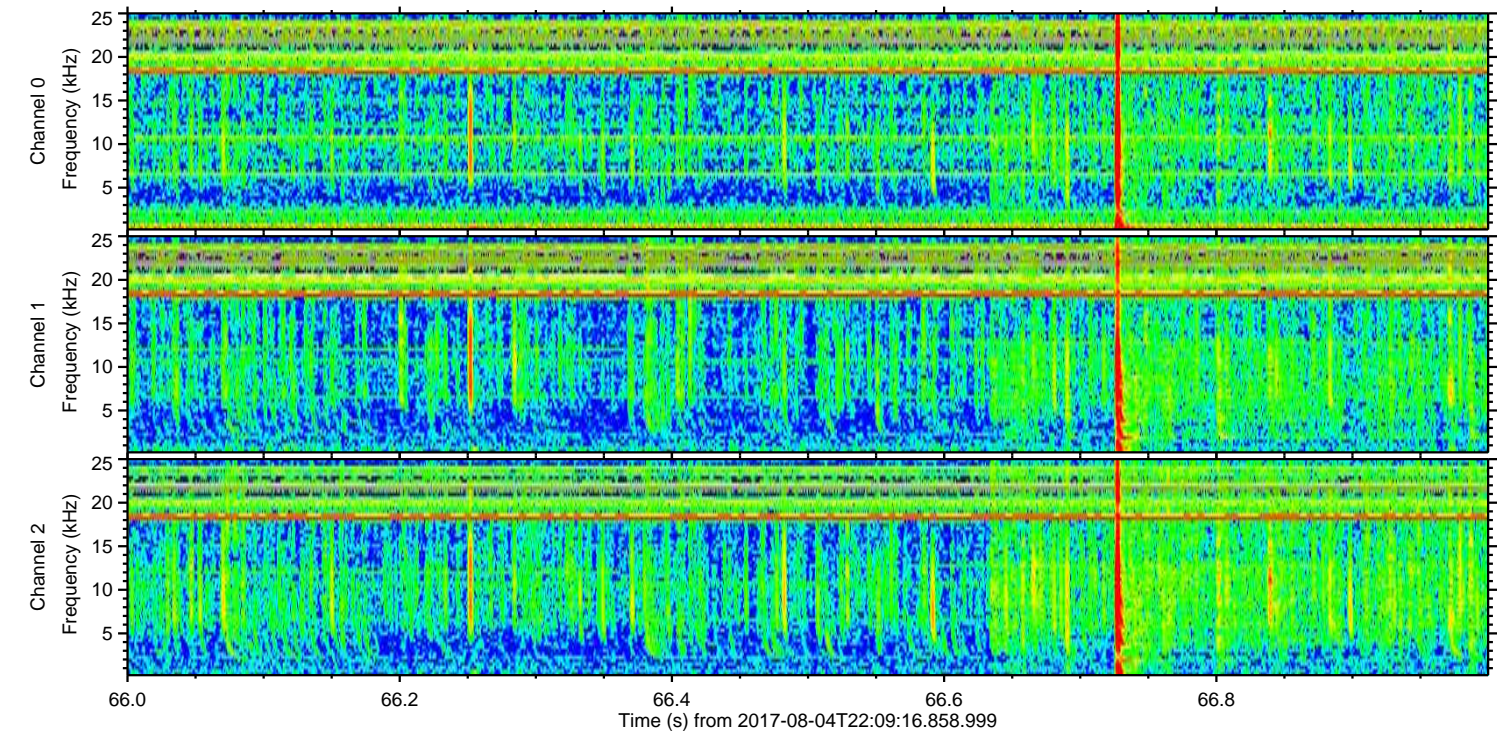
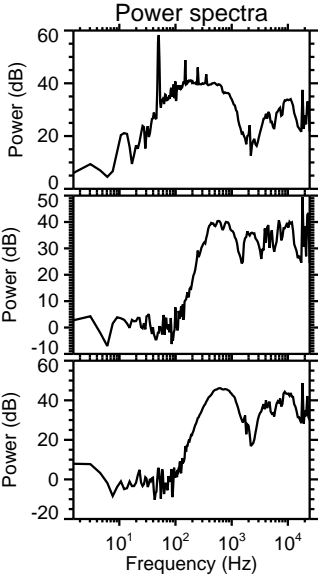
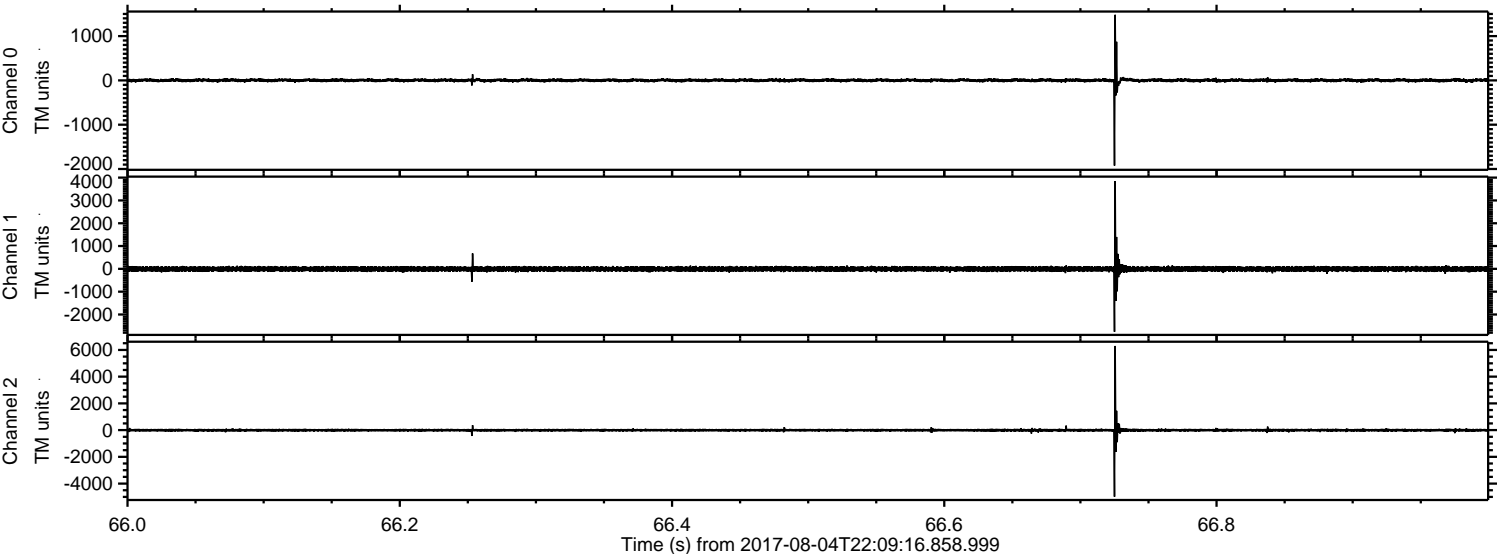

ELMAVAN 3D WAVEFORMS (Measured data sampled at 50 kHz) 51000 packets of 144 samples from 2017-08-04T22:09:16.858.999. Part 25/147

Processed Sat Aug 5 00:17:12 2017 by ELM ver.2012-10-06 from 001__elm20170804_220915__dat00.bin

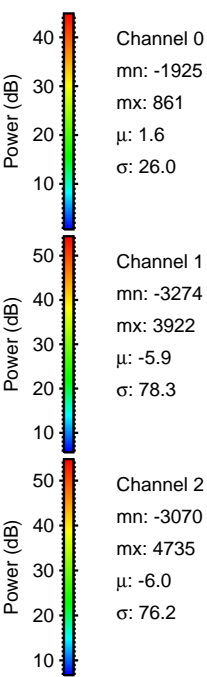
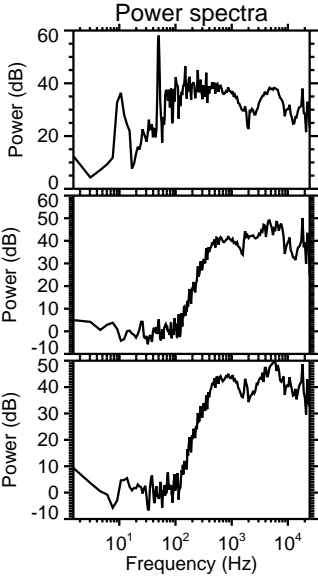
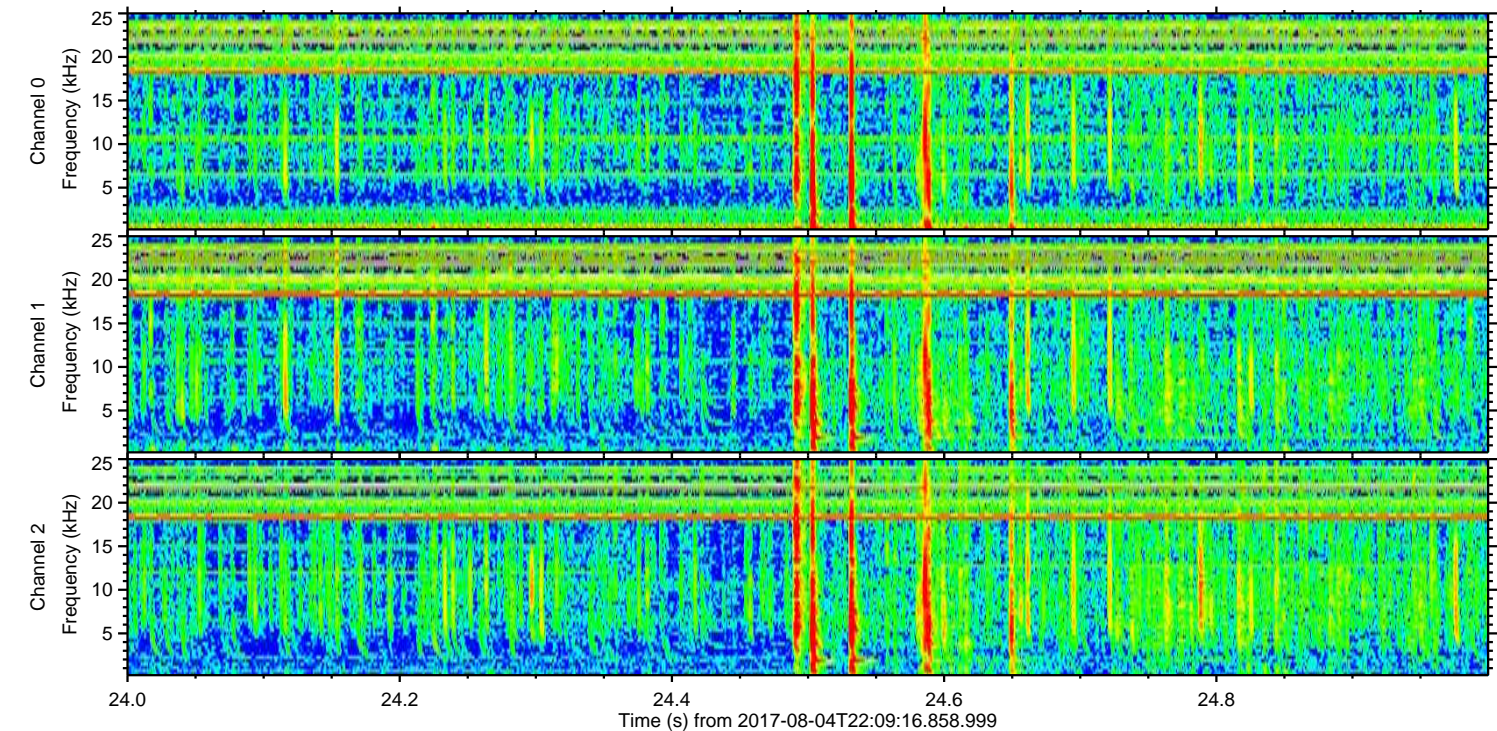
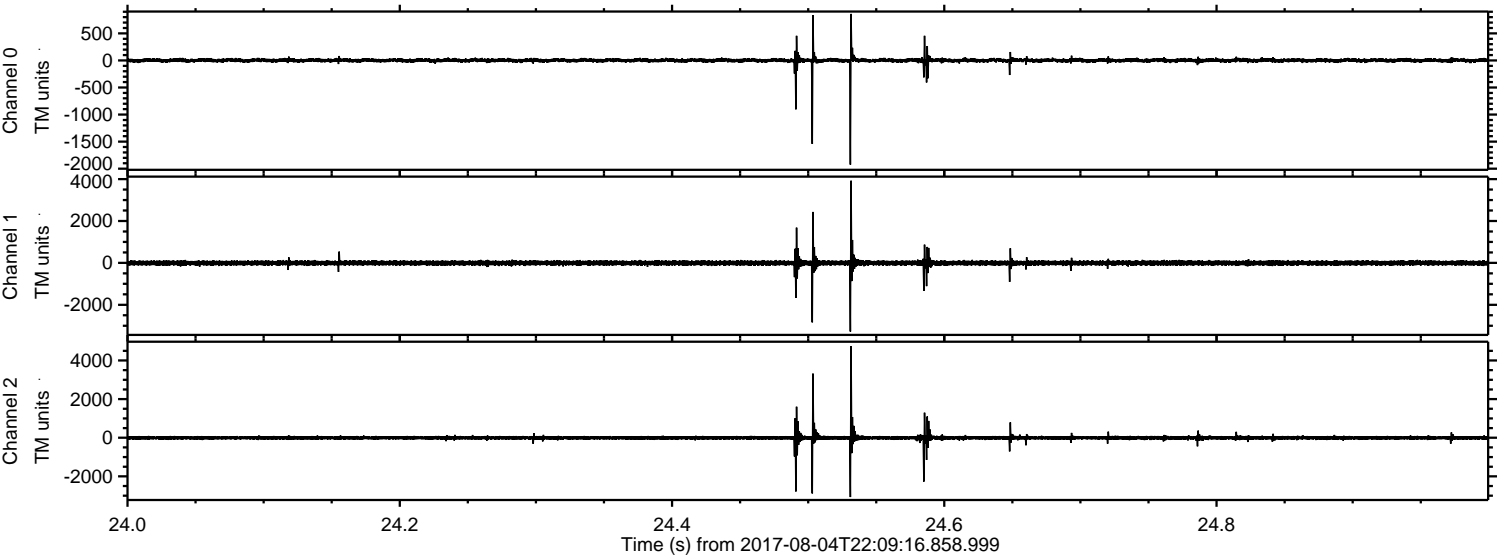

Channel 0
mn: -1925
mx: 861
 μ : 1.6
 σ : 26.0

Channel 1
mn: -3274
mx: 3922
 μ : -5.9
 σ : 78.3

Channel 2
mn: -3070
mx: 4735
 μ : -6.0
 σ : 76.2

ELMAVAN 3D WAVEFORMS (Measured data sampled at 50 kHz) 51000 packets of 144 samples from 2017-08-04T22:09:16.858.999. Part 106/147

Processed Sat Aug 5 00:17:13 2017 by ELM ver.2012-10-06 from 001__elm20170804_220915__dat00.bin

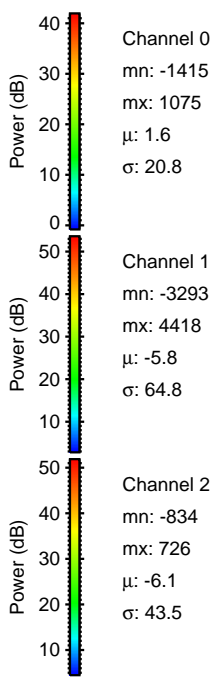
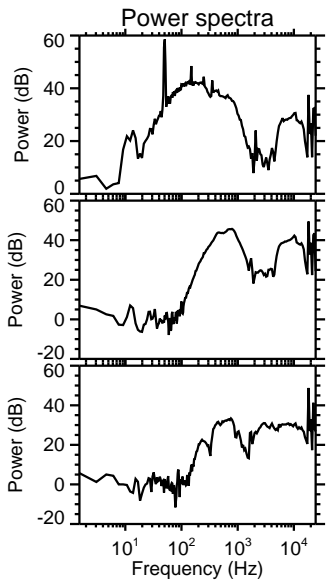
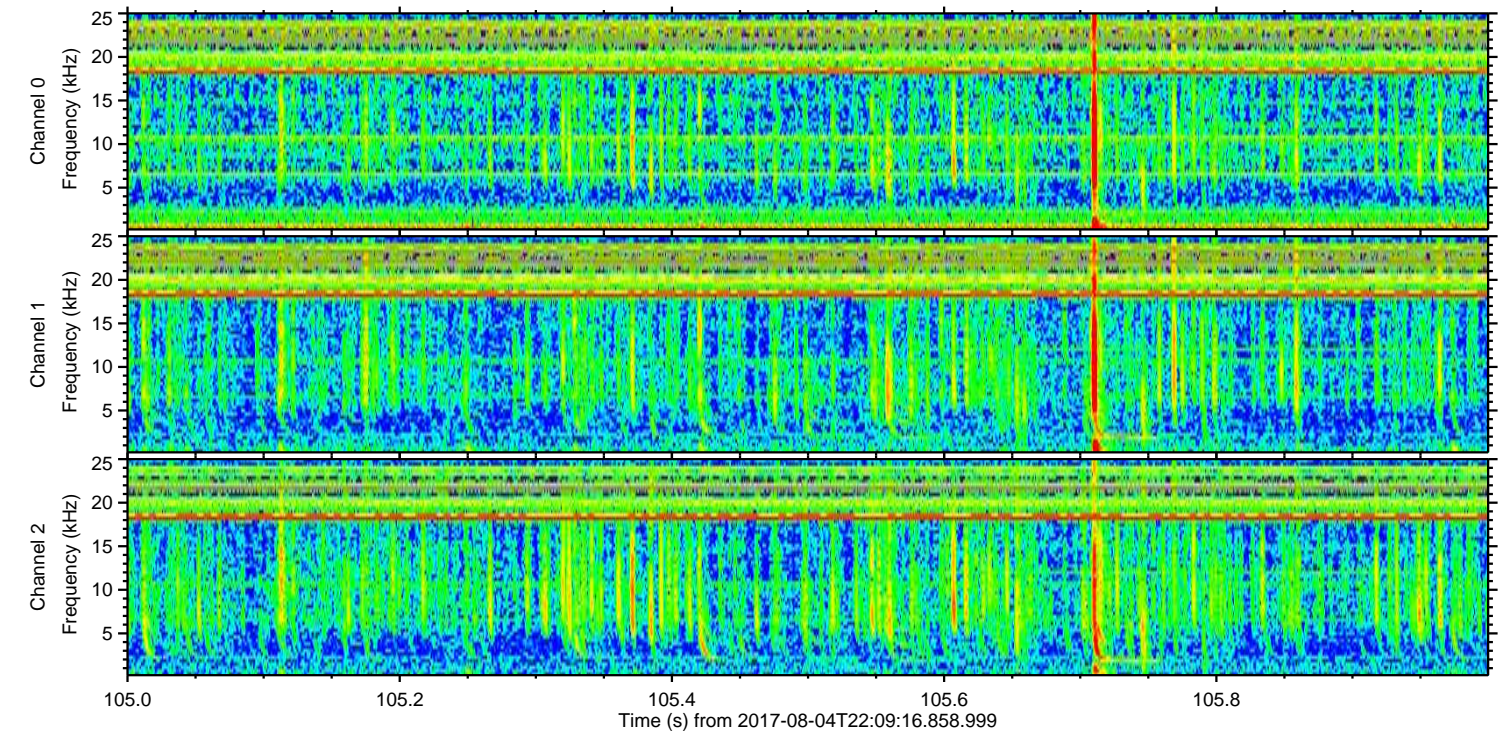
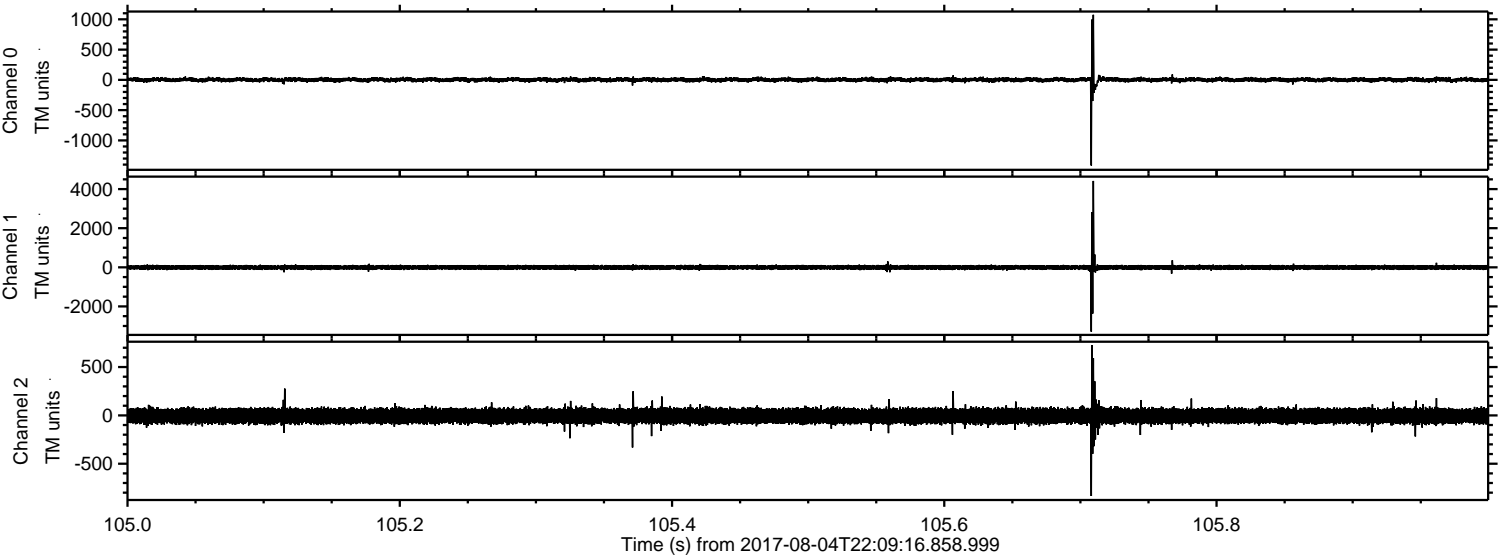

Channel 0
mn: -1415
mx: 1075
 μ : 1.6
 σ : 20.8

Channel 1
mn: -3293
mx: 4418
 μ : -5.8
 σ : 64.8

Channel 2
mn: -834
mx: 726
 μ : -6.1
 σ : 43.5

Processed Sat Aug 5 00:17:13 2017 by ELM ver.2012-10-06 from 001__elm20170804_220915__dat00.bin

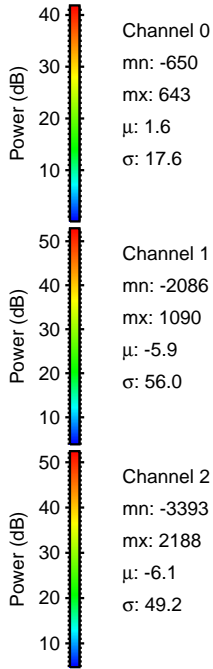
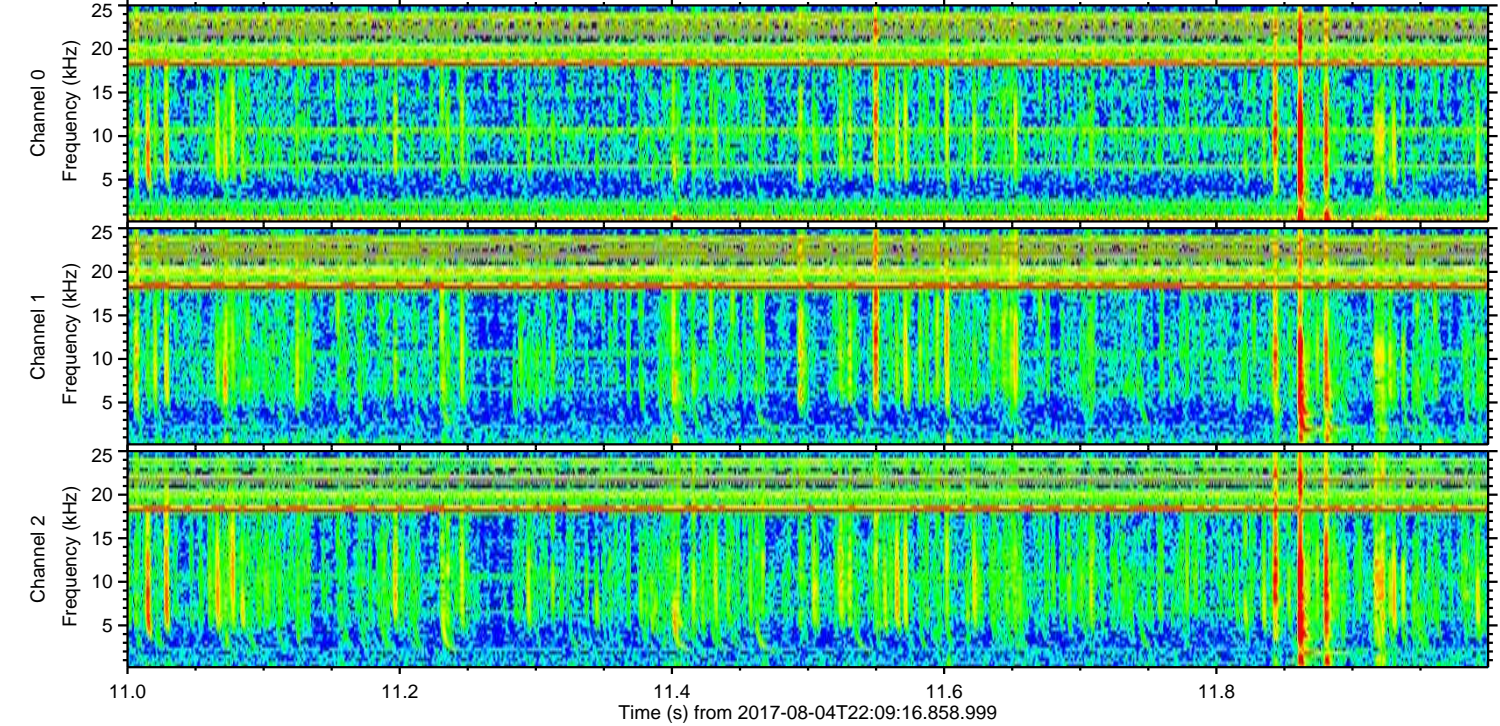
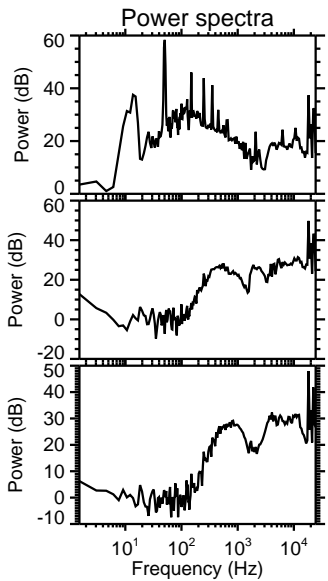
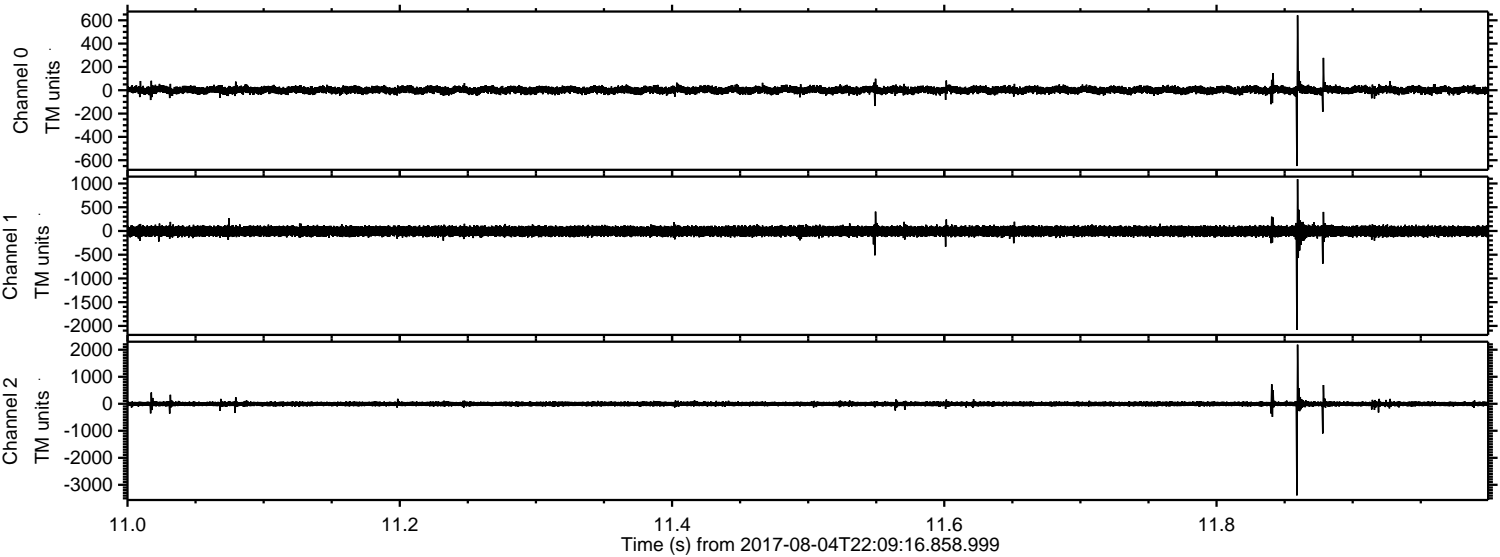

ELMAVAN 3D WAVEFORMS (Measured data sampled at 50 kHz) 51000 packets of 144 samples from 2017-08-04T22:09:16.858.999. Part 62/147

Processed Sat Aug 5 00:17:14 2017 by ELM ver.2012-10-06 from 001__elm20170804_220915__dat00.bin

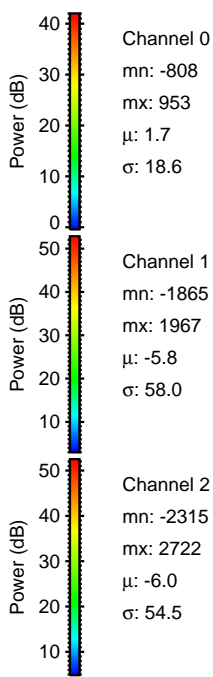
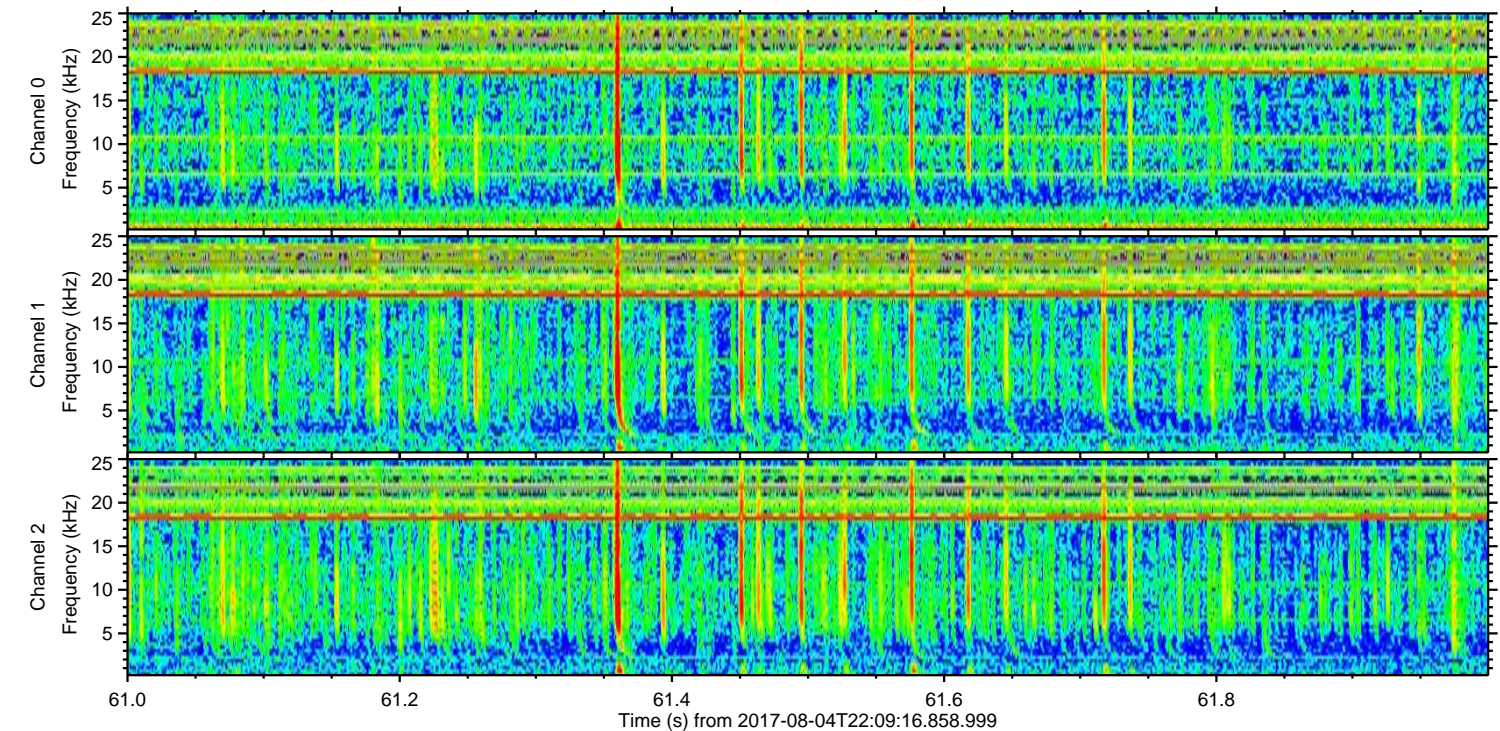
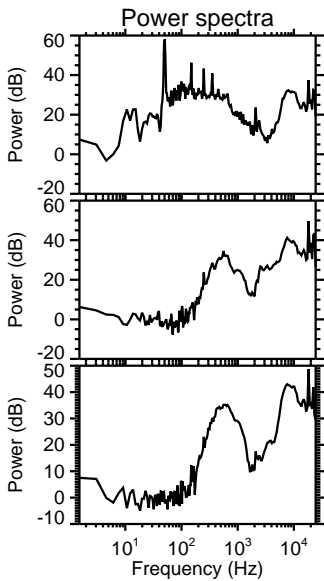
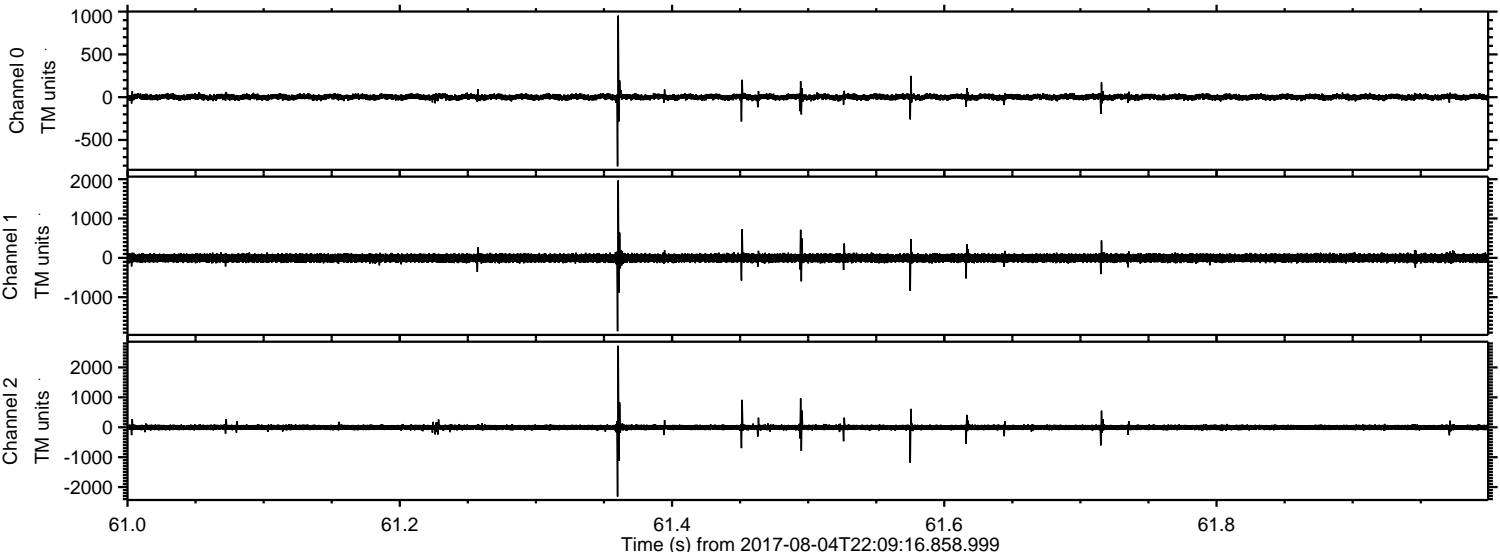

ELMAVAN 3D WAVEFORMS (Measured data sampled at 50 kHz) 51000 packets of 144 samples from 2017-08-04T22:09:16.858.999. Part 117/147

Processed Sat Aug 5 00:17:15 2017 by ELM ver.2012-10-06 from 001__elm20170804_220915__dat00.bin

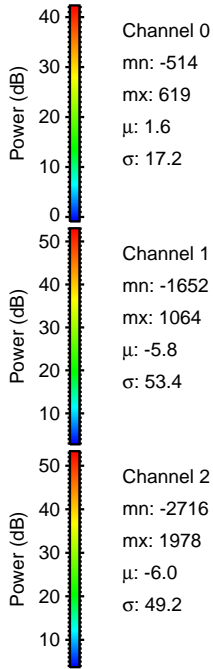
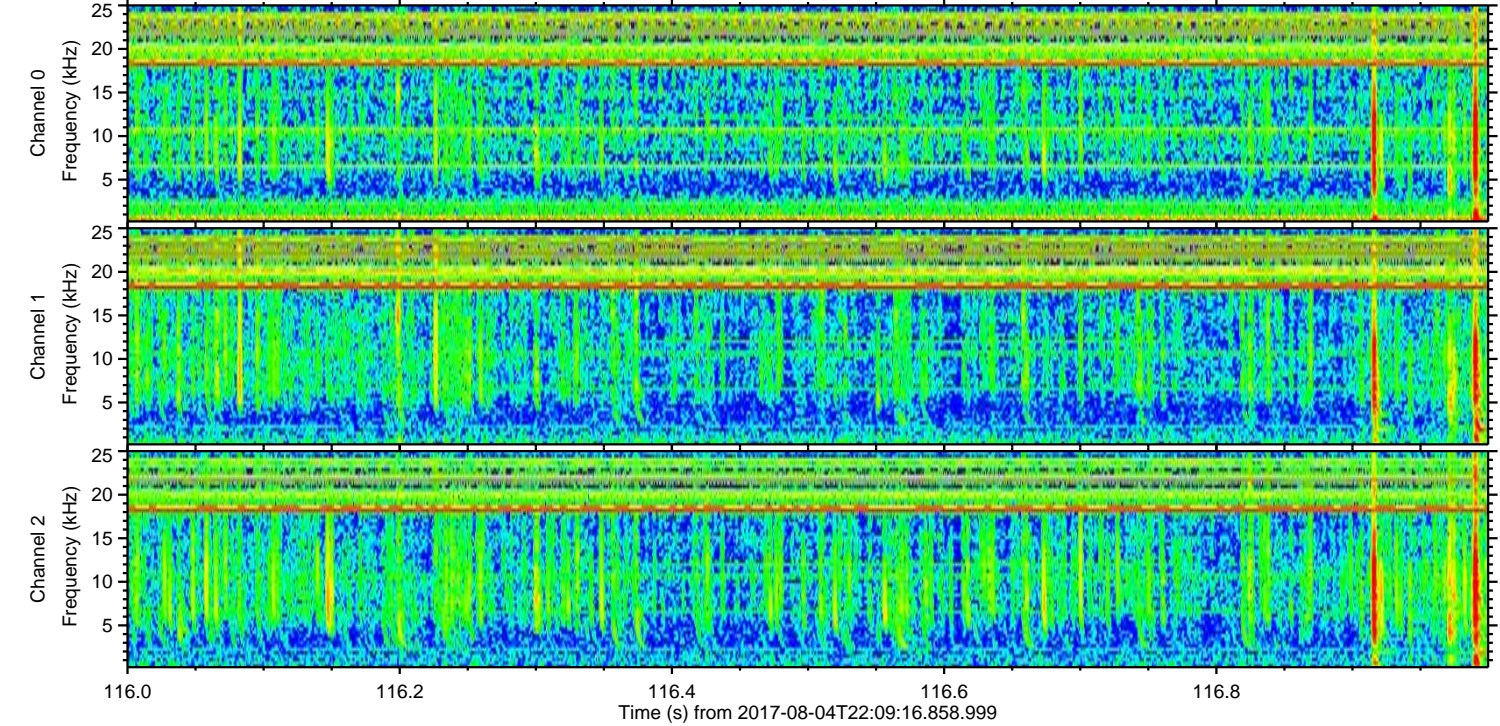
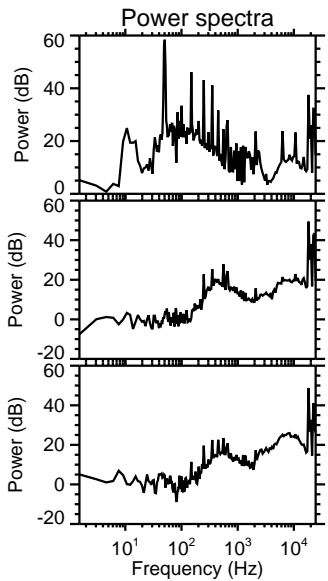
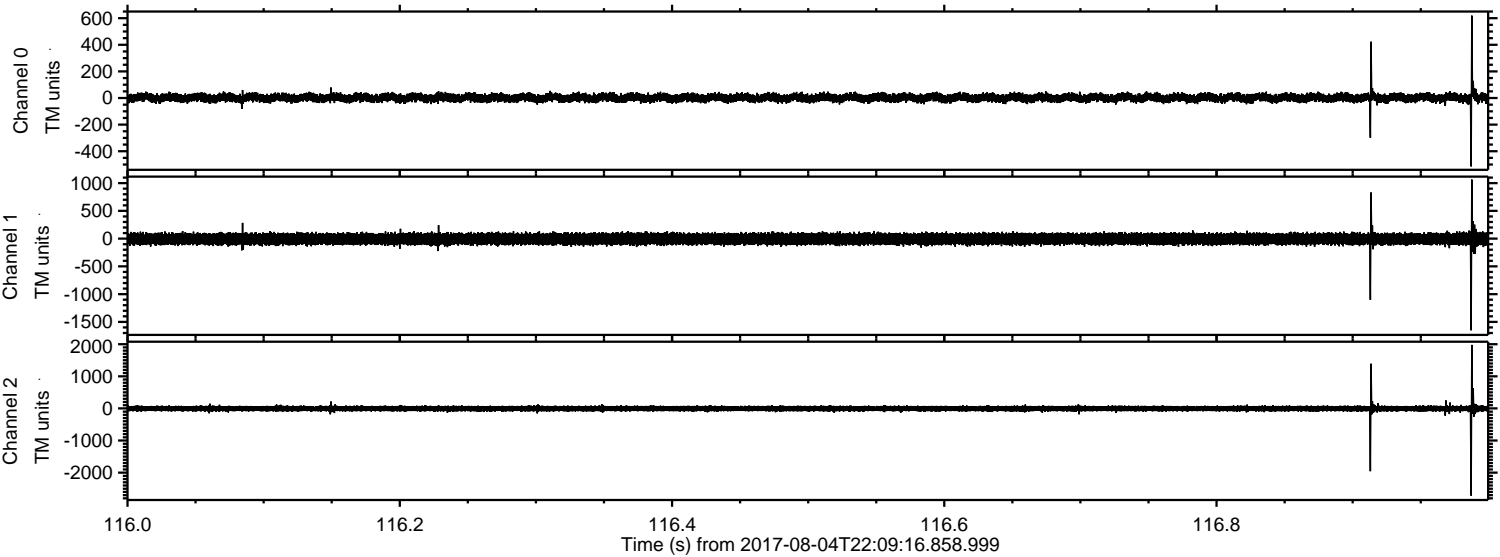

Channel 0
mn: -514
mx: 619
 μ : 1.6
 σ : 17.2

Channel 1
mn: -1652
mx: 1064
 μ : -5.8
 σ : 53.4

Channel 2
mn: -2716
mx: 1978
 μ : -6.0
 σ : 49.2

Processed Sat Aug 5 00:17:15 2017 by ELM ver.2012-10-06 from 001__elm20170804_220915__dat00.bin

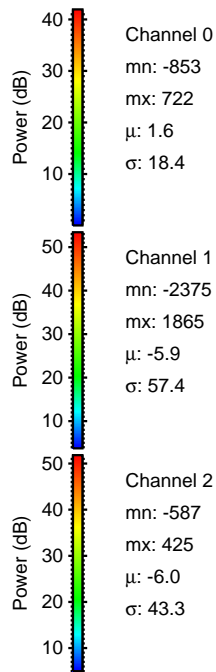
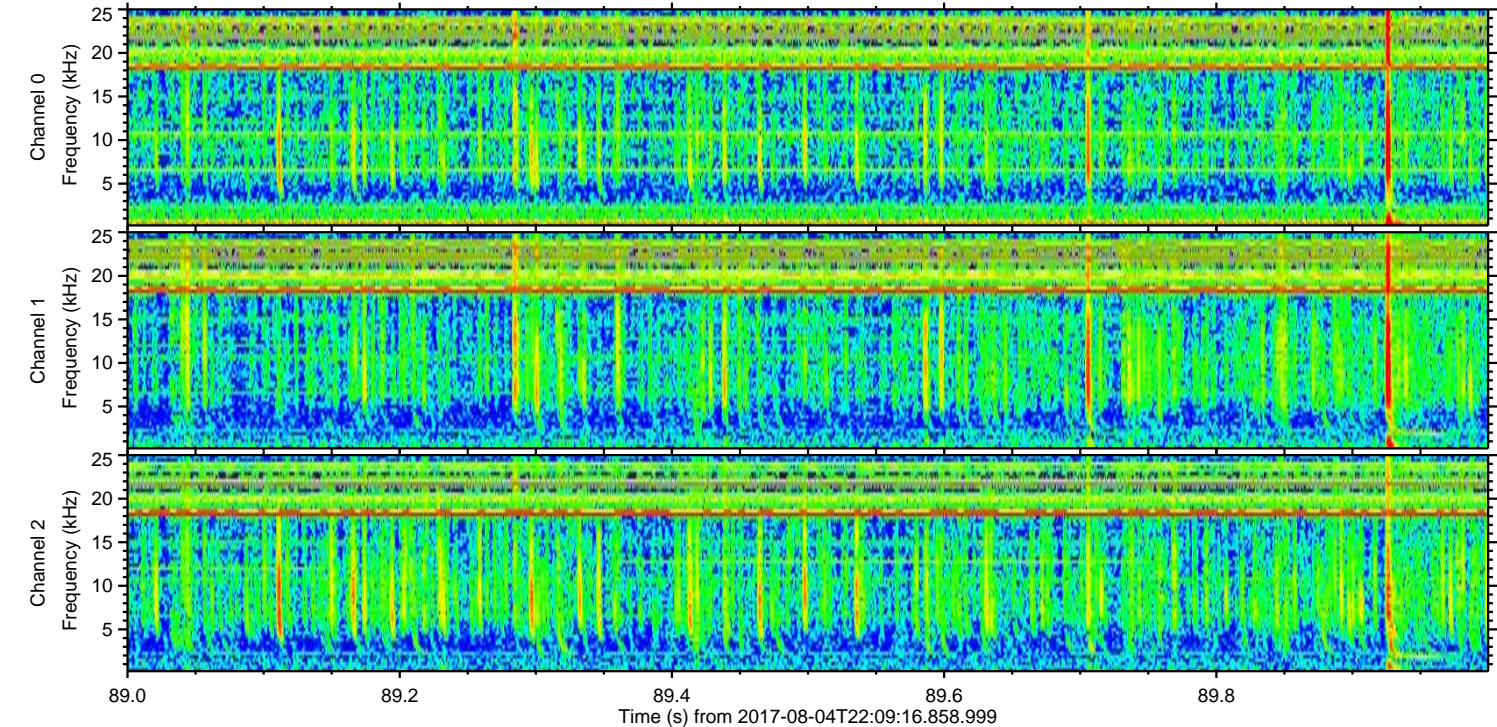
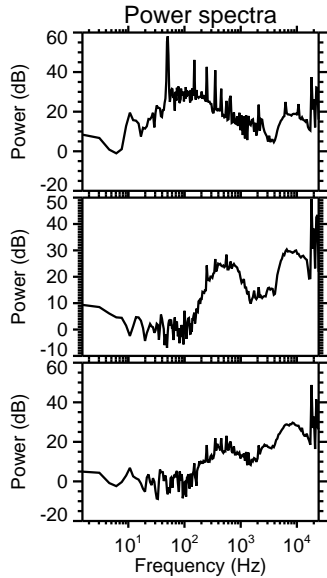
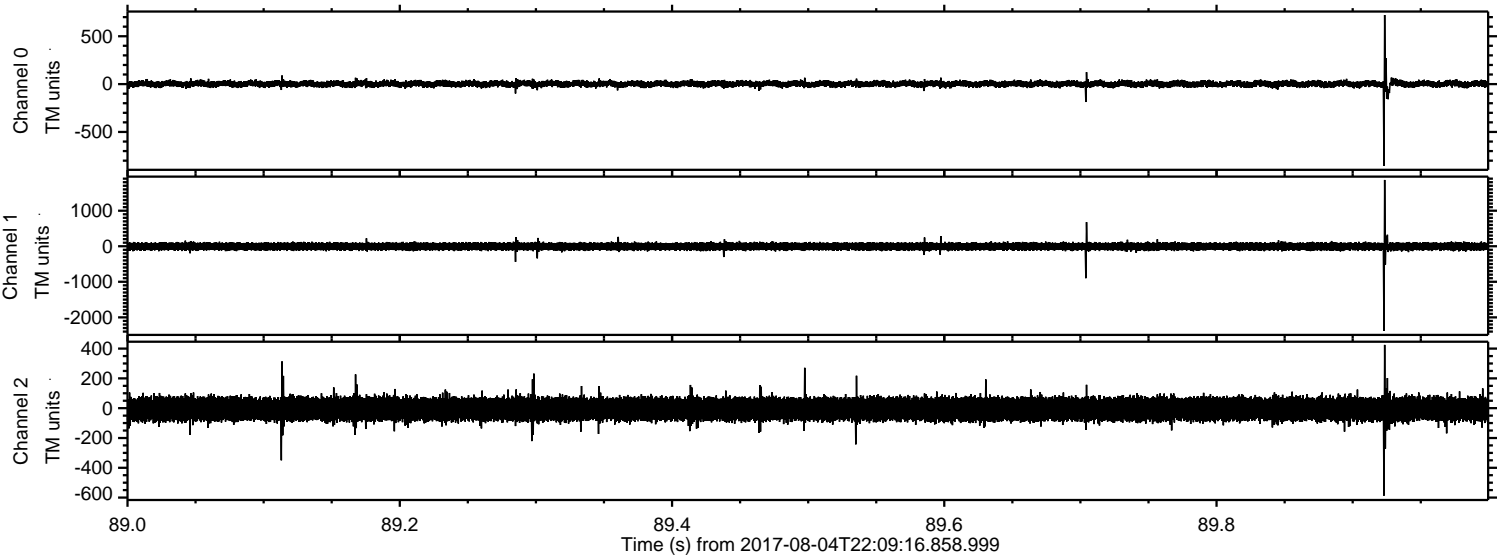

ELMAVAN 3D WAVEFORMS (Measured data sampled at 50 kHz) 51000 packets of 144 samples from 2017-08-04T22:09:16.858.999. Part 16/147

Processed Sat Aug 5 00:17:16 2017 by ELM ver.2012-10-06 from 001__elm20170804_220915__dat00.bin

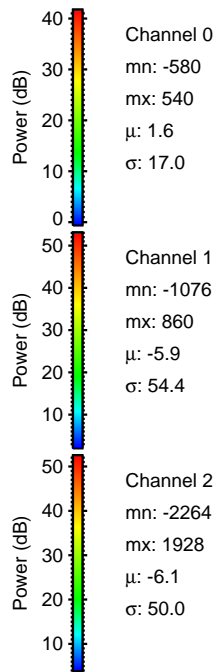
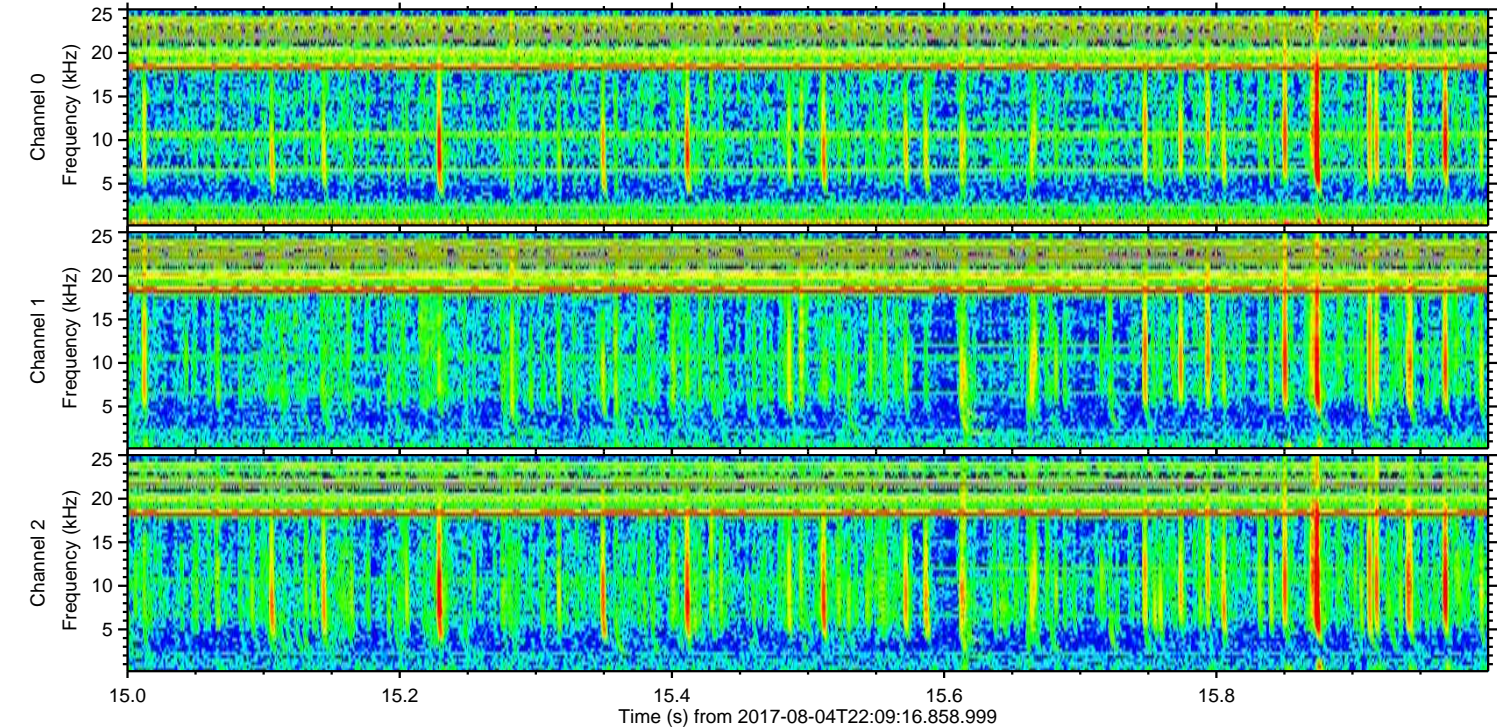
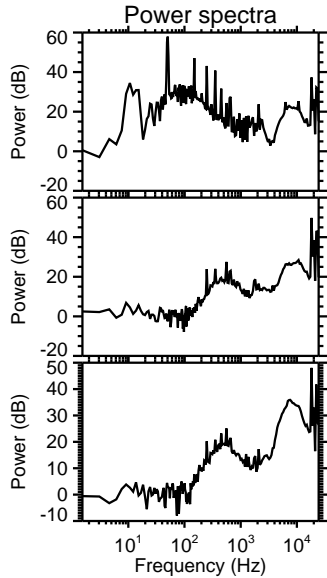
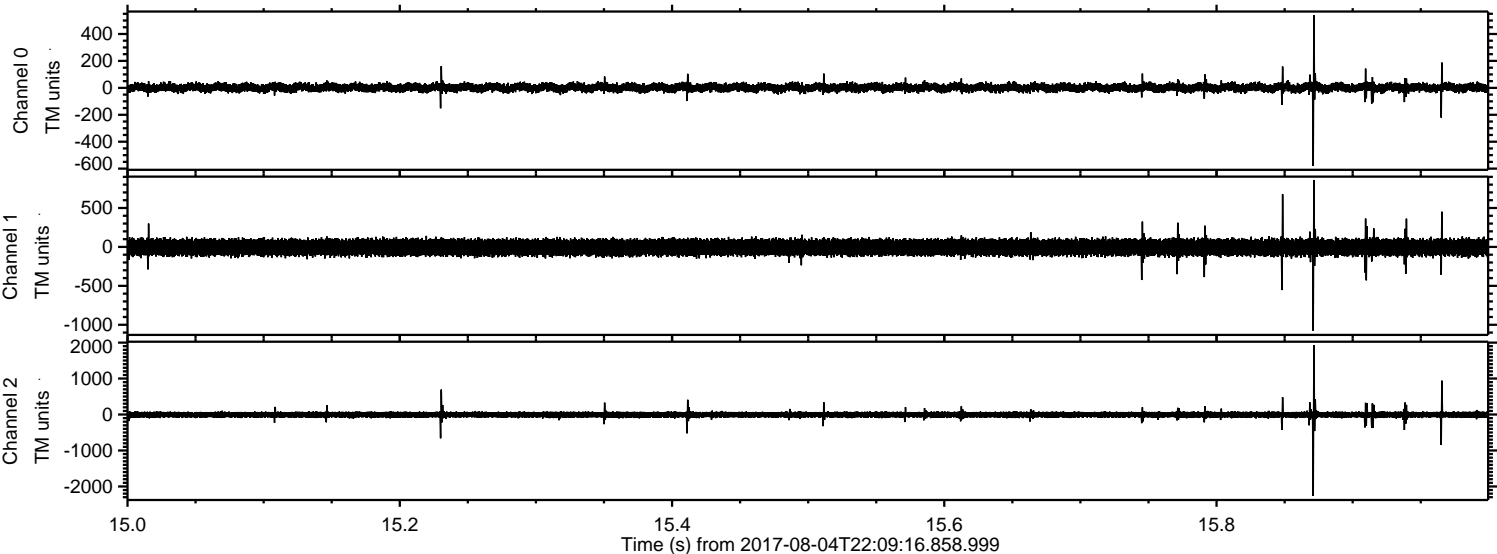

ELMAVAN 3D WAVEFORMS (Measured data sampled at 50 kHz) 51000 packets of 144 samples from 2017-08-04T22:09:16.858.999. Part 107/147

Processed Sat Aug 5 00:17:17 2017 by ELM ver.2012-10-06 from 001__elm20170804_220915__dat00.bin

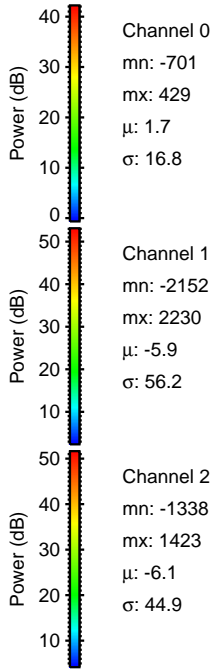
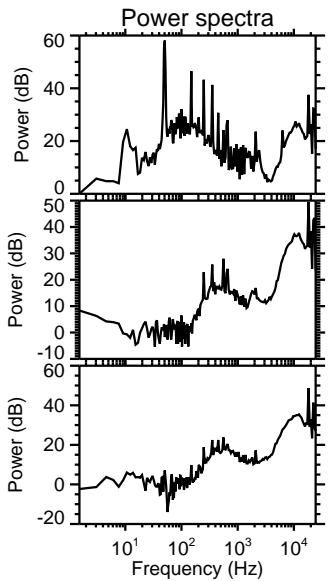
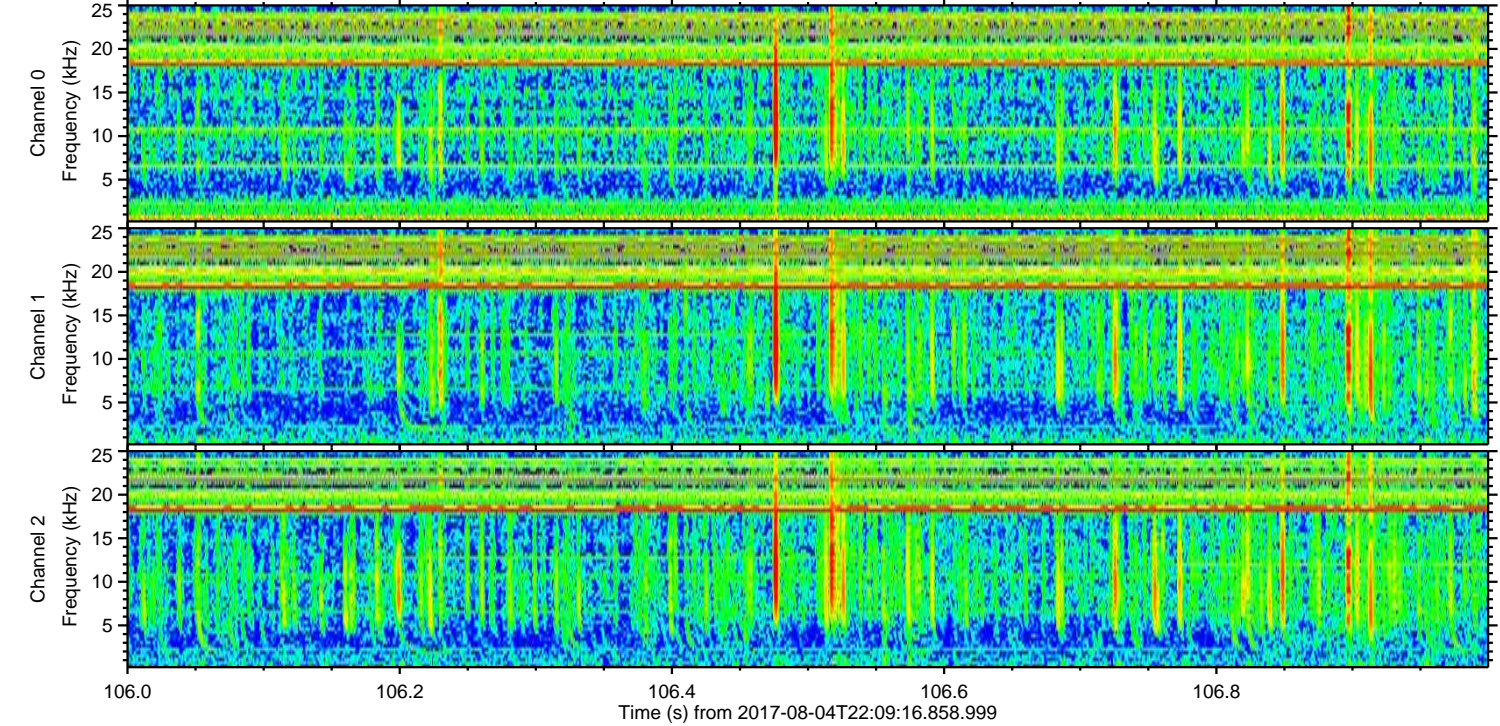
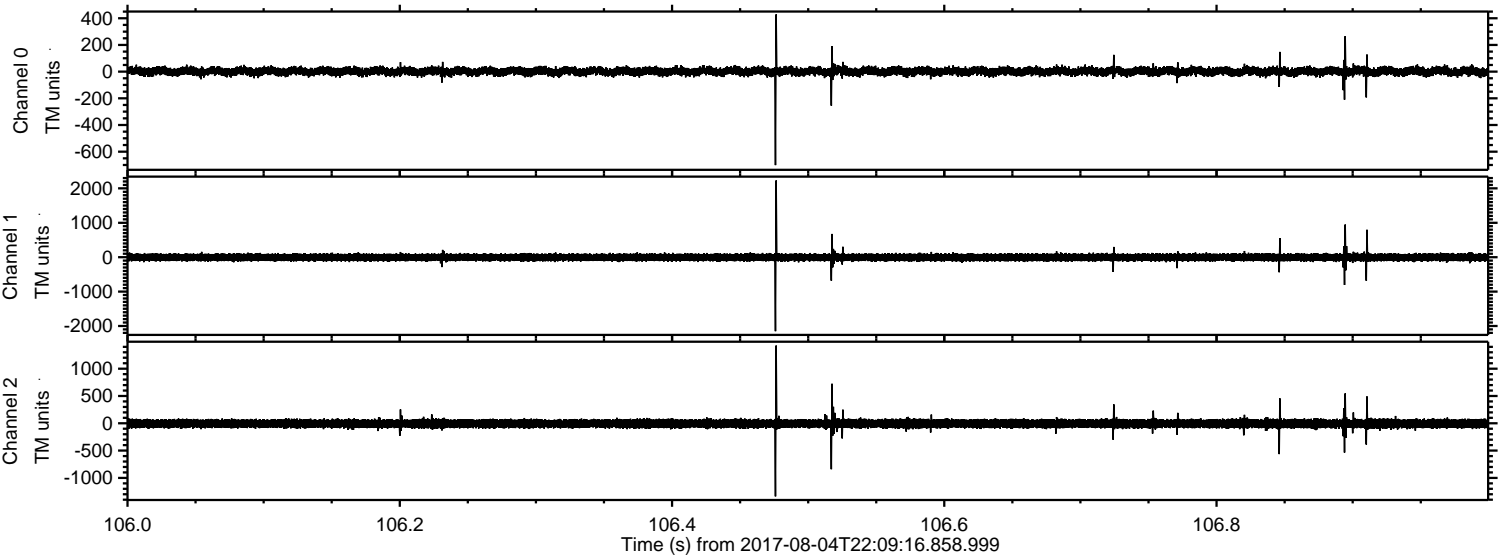

ELMAVAN 3D WAVEFORMS (Measured data sampled at 50 kHz) 51000 packets of 144 samples from 2017-08-04T22:09:16.858.999. Part 4/147

Processed Sat Aug 5 00:17:17 2017 by ELM ver.2012-10-06 from 001__elm20170804_220915__dat00.bin

