

ELMAVAN 3D WAVEFORMS (Measured data sampled at 50 kHz) 51000 packets of 144 samples from 2017-08-04T20:29:12.707.999.

Processed Fri Aug 4 22:37:25 2017 by ELM ver.2012-10-06 from 001__elm20170804_202911__dat00.bin

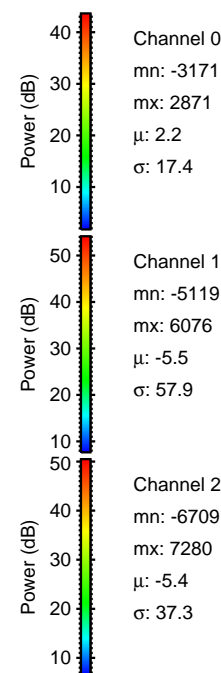

Processed Fri Aug 4 22:37:31 2017 by ELM ver.2012-10-06 from 001__elm20170804_202911__dat00.bin

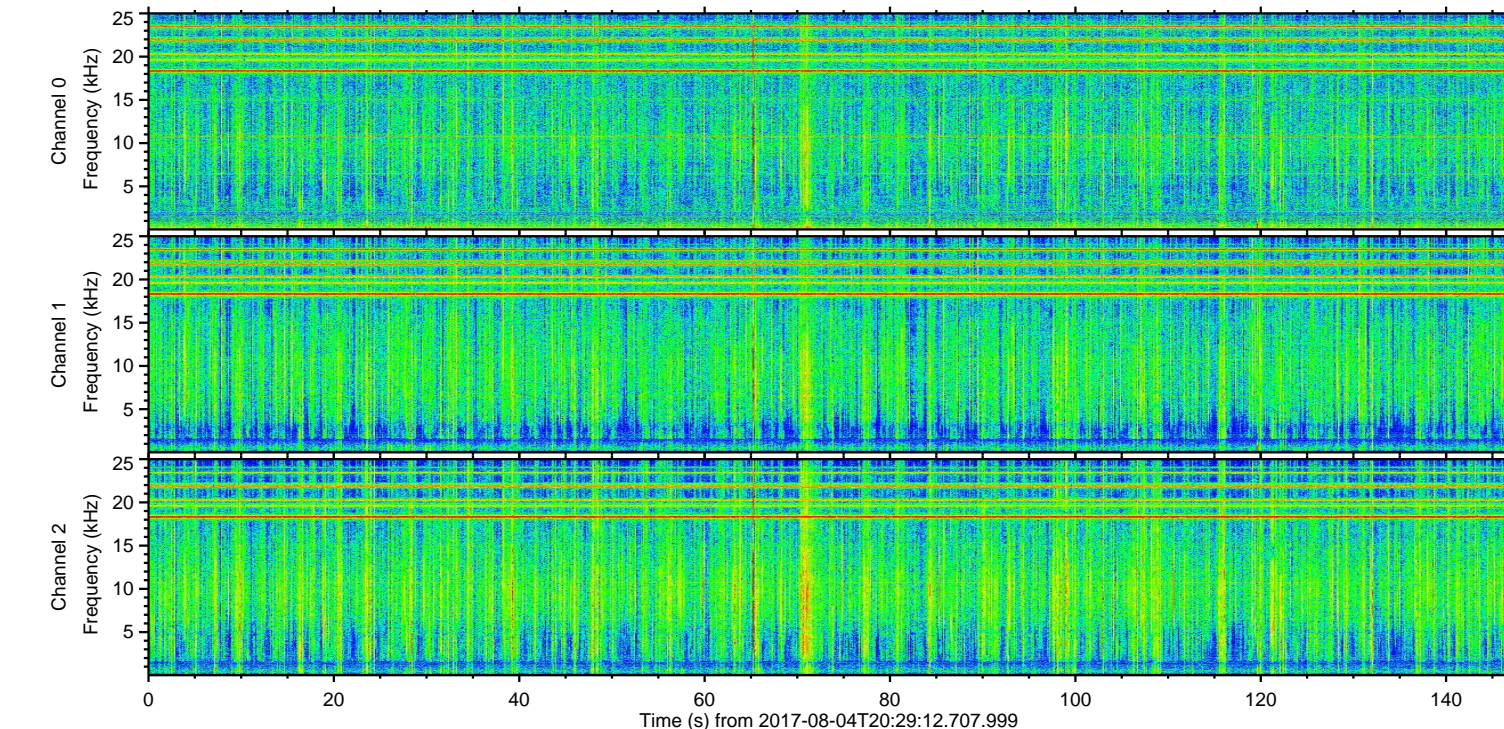
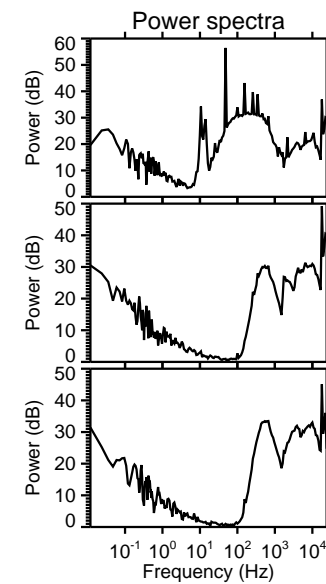
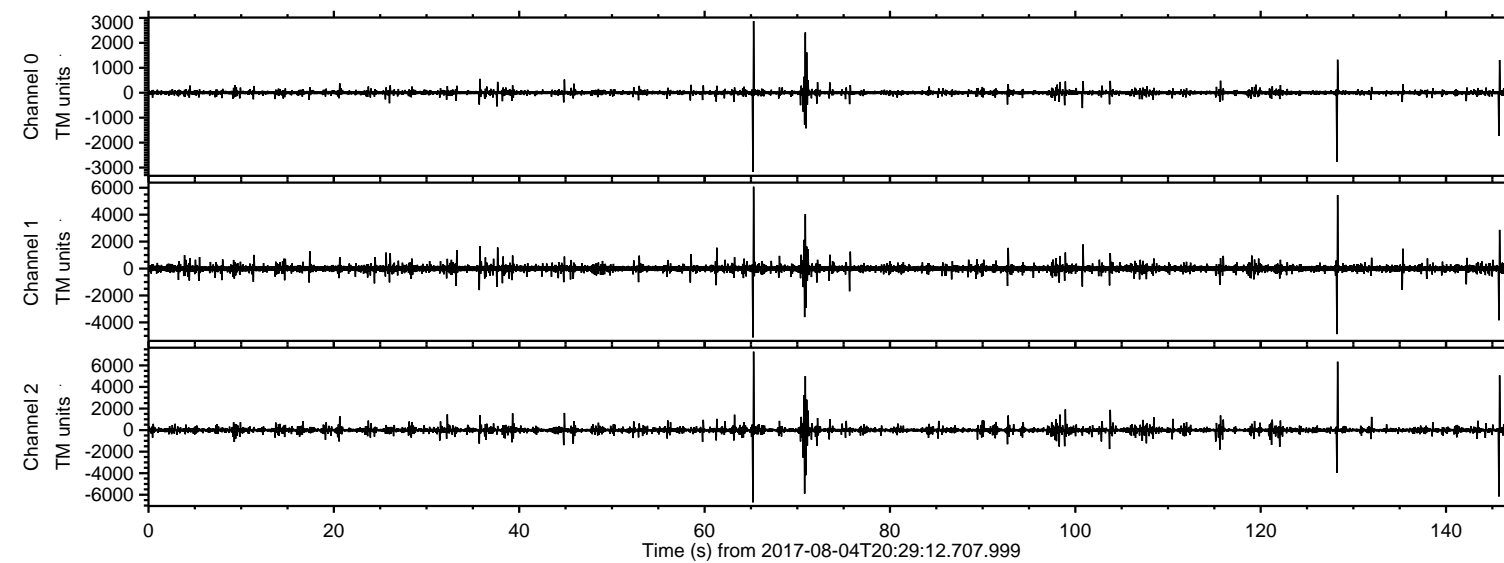
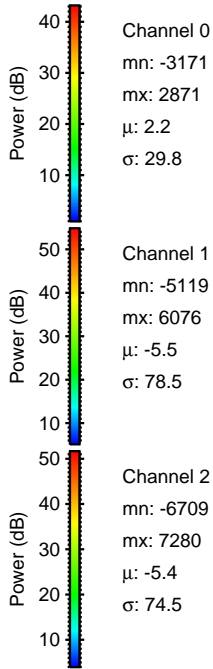
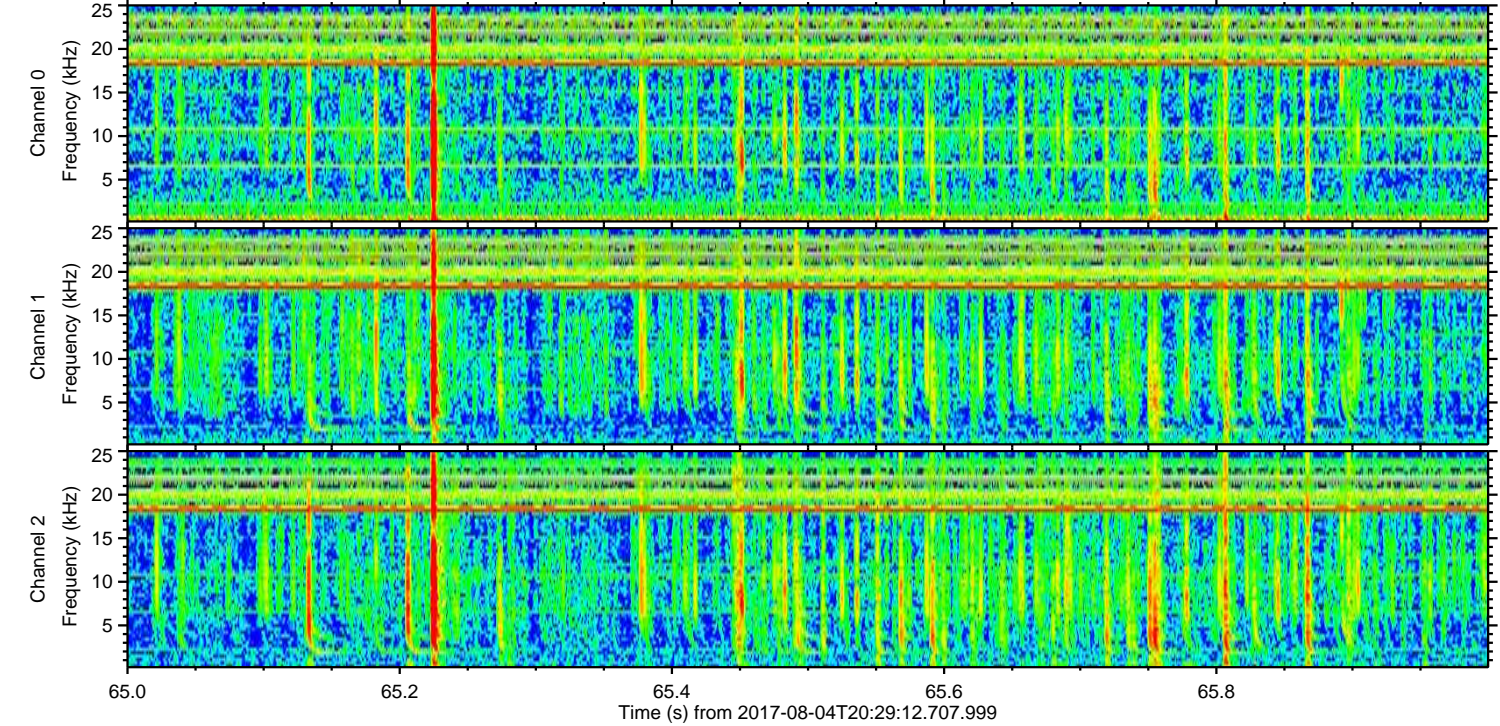
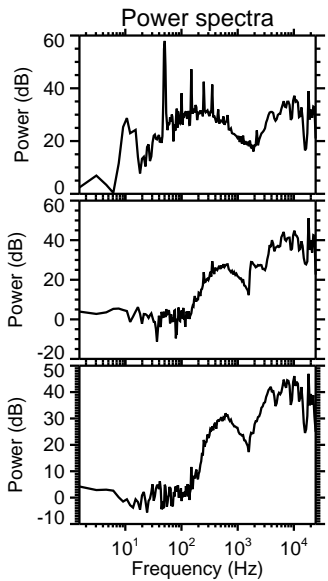
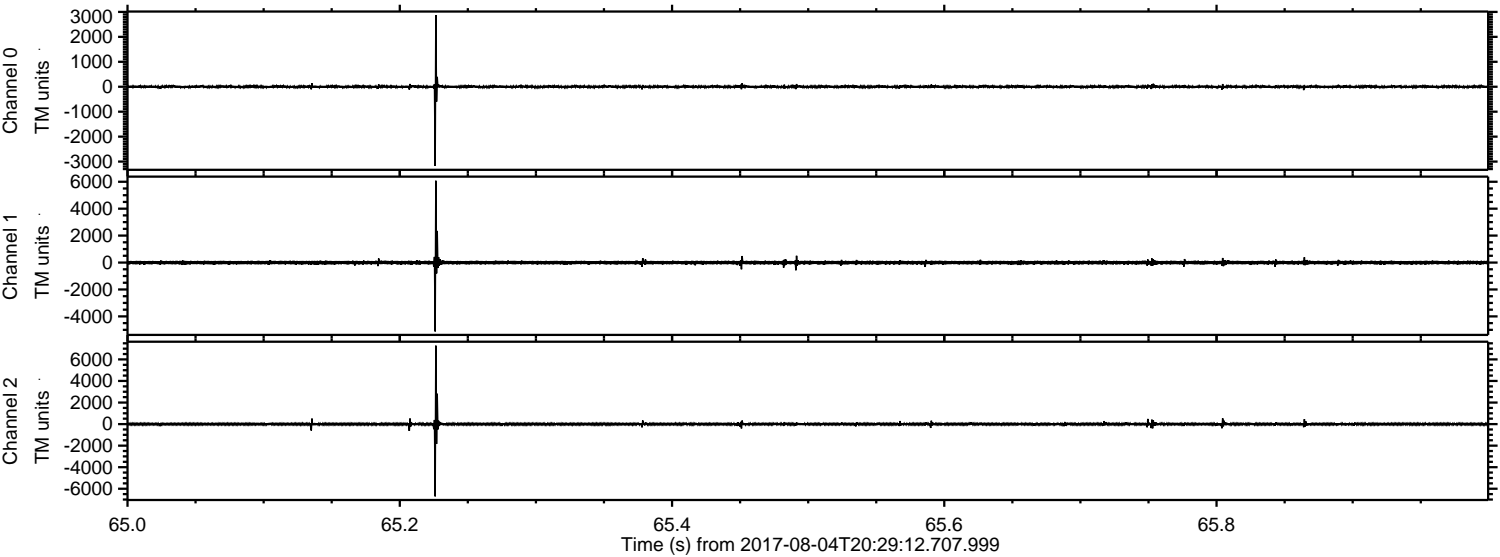

Channel 0
mn: -3171
mx: 2871
 μ : 2.2
 σ : 29.8

Channel 1
mn: -5119
mx: 6076
 μ : -5.5
 σ : 78.5

Channel 2
mn: -6709
mx: 7280
 μ : -5.4
 σ : 74.5

ELMAVAN 3D WAVEFORMS (Measured data sampled at 50 kHz) 51000 packets of 144 samples from 2017-08-04T20:29:12.707.999. Part 129/147

Processed Fri Aug 4 22:37:32 2017 by ELM ver.2012-10-06 from 001__elm20170804_202911__dat00.bin

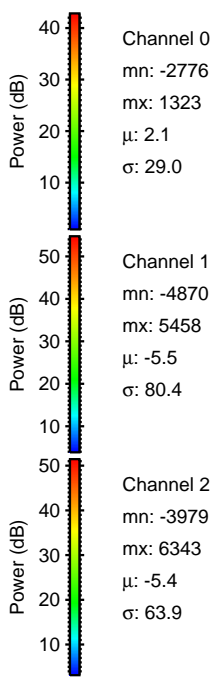
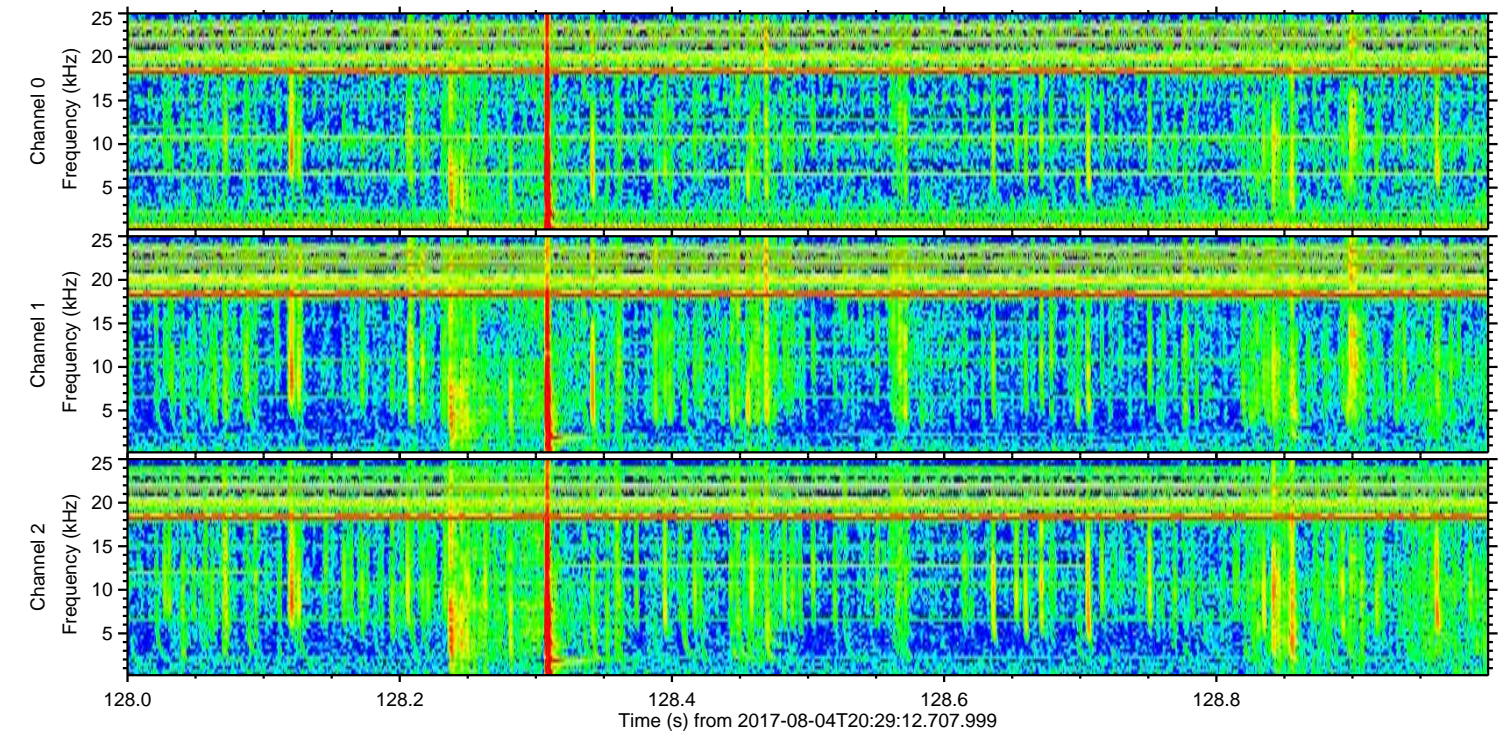
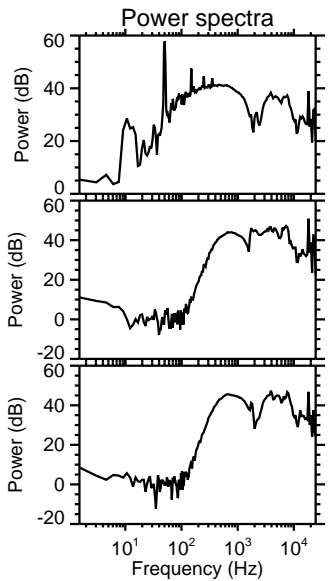
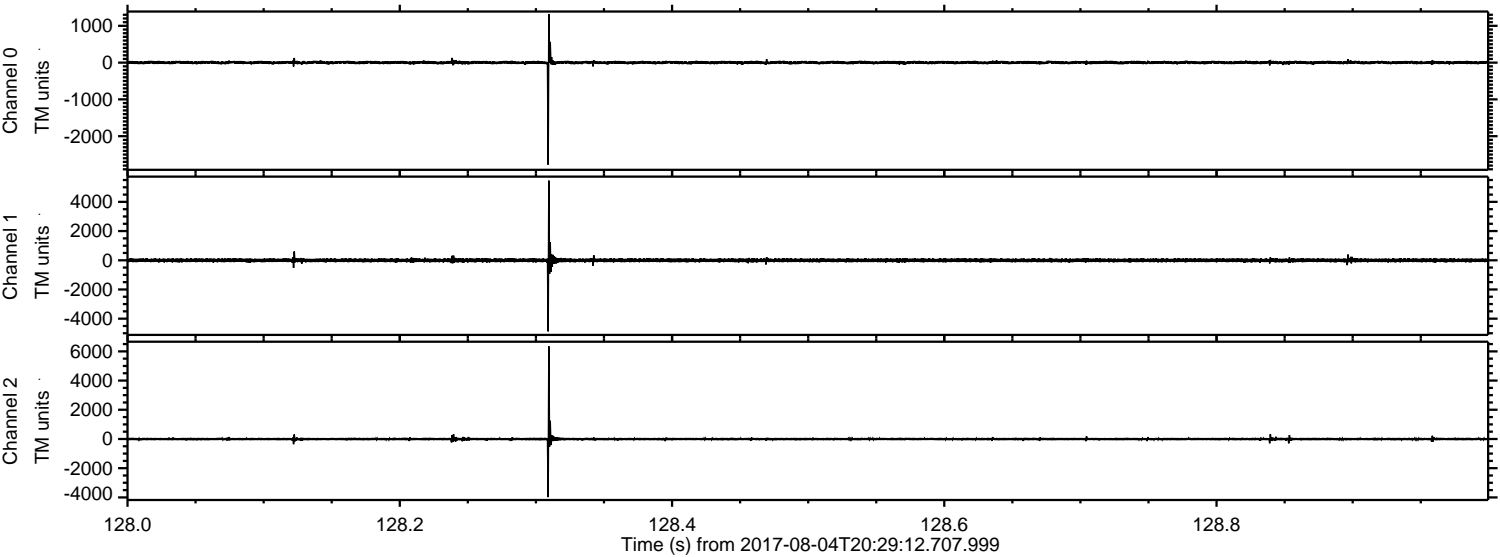

ELMAVAN 3D WAVEFORMS (Measured data sampled at 50 kHz) 51000 packets of 144 samples from 2017-08-04T20:29:12.707.999. Part 146/147

Processed Fri Aug 4 22:37:33 2017 by ELM ver.2012-10-06 from 001__elm20170804_202911__dat00.bin

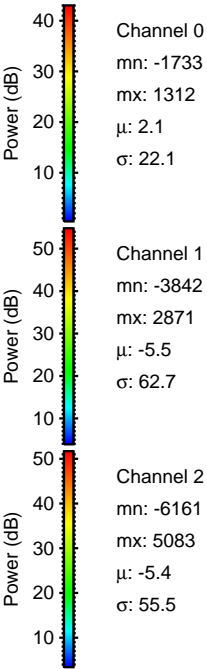
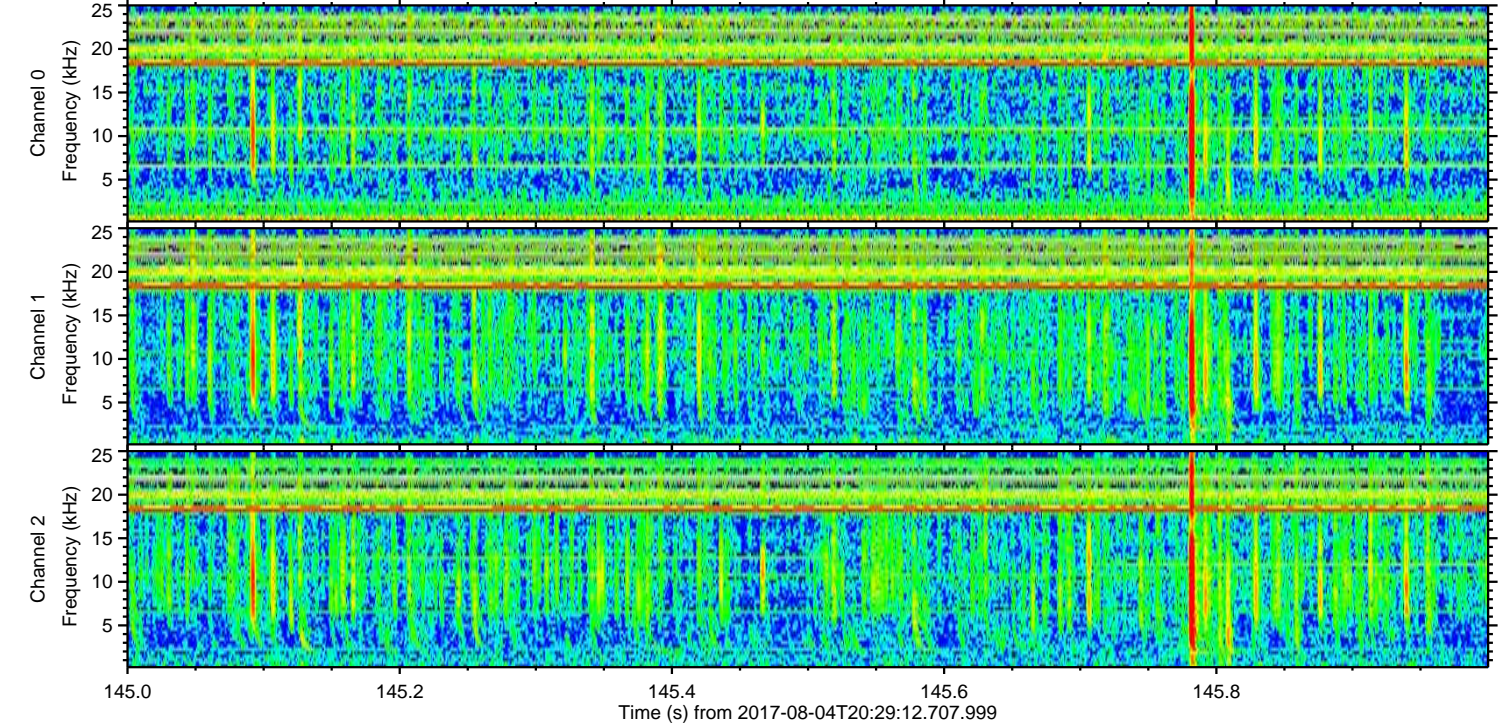
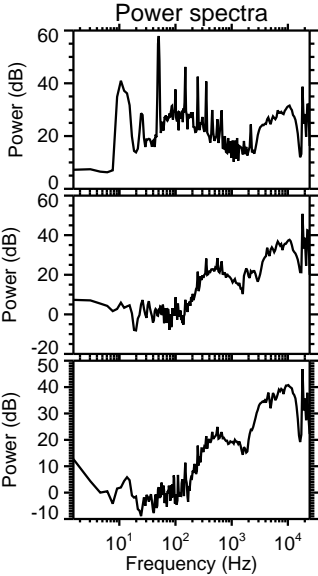
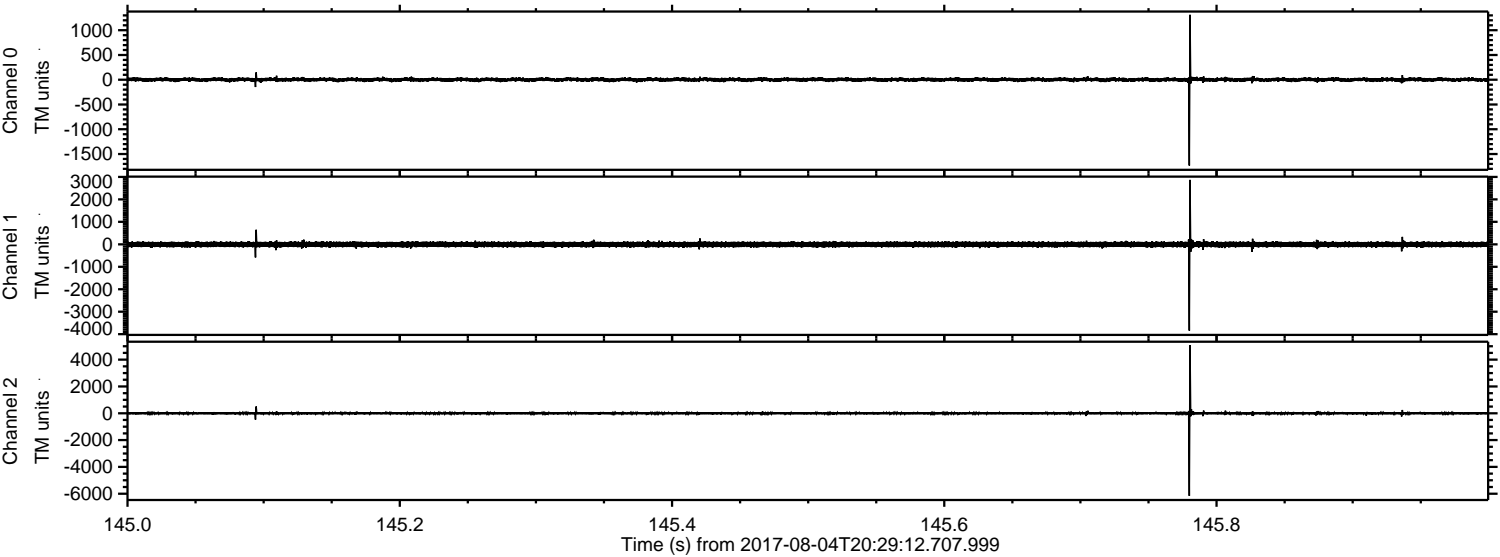

Processed Fri Aug 4 22:37:33 2017 by ELM ver.2012-10-06 from 001__elm20170804_202911__dat00.bin

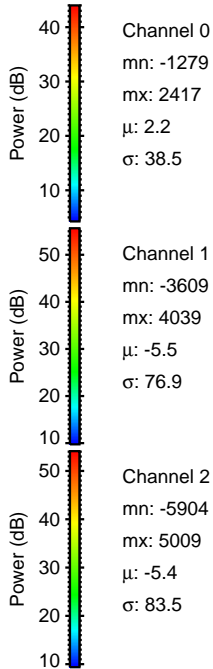
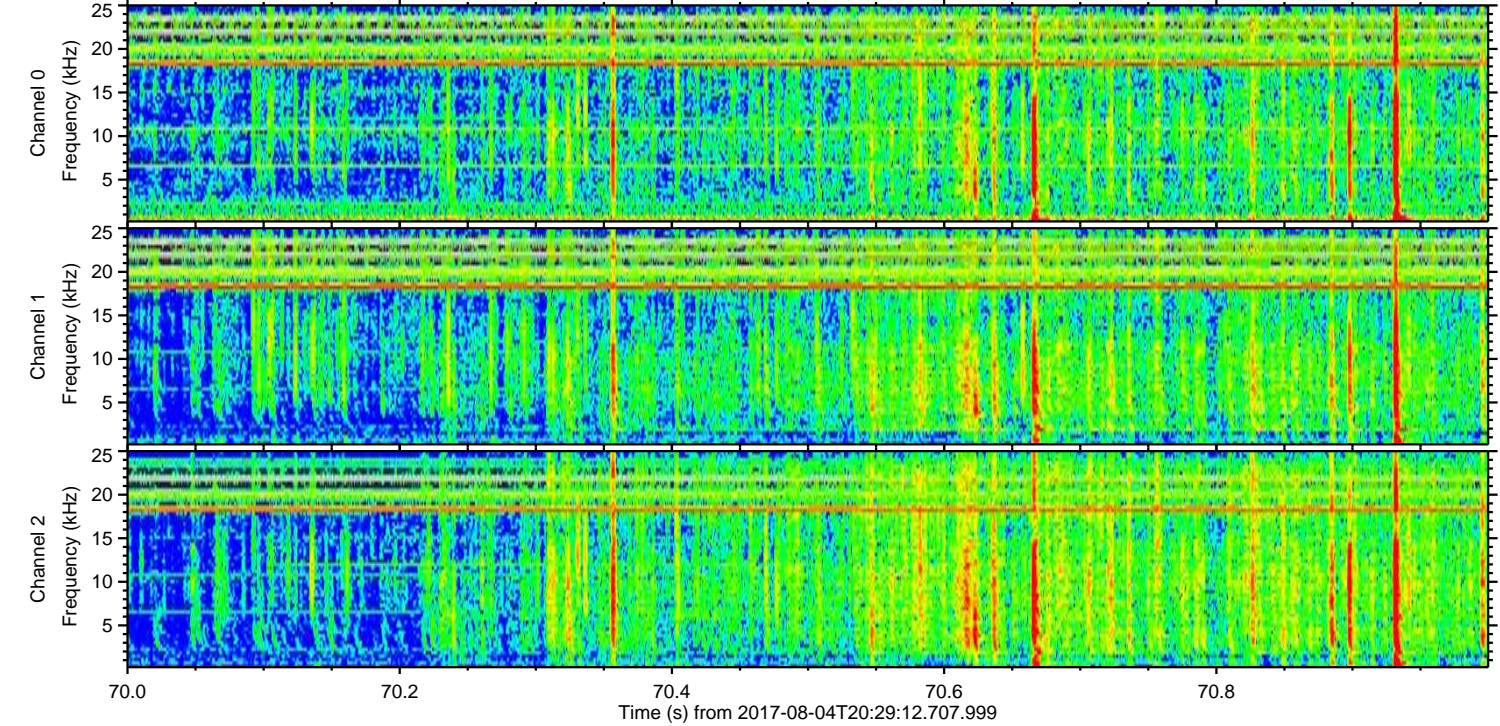
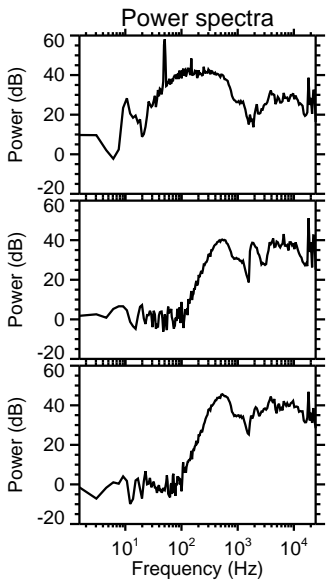
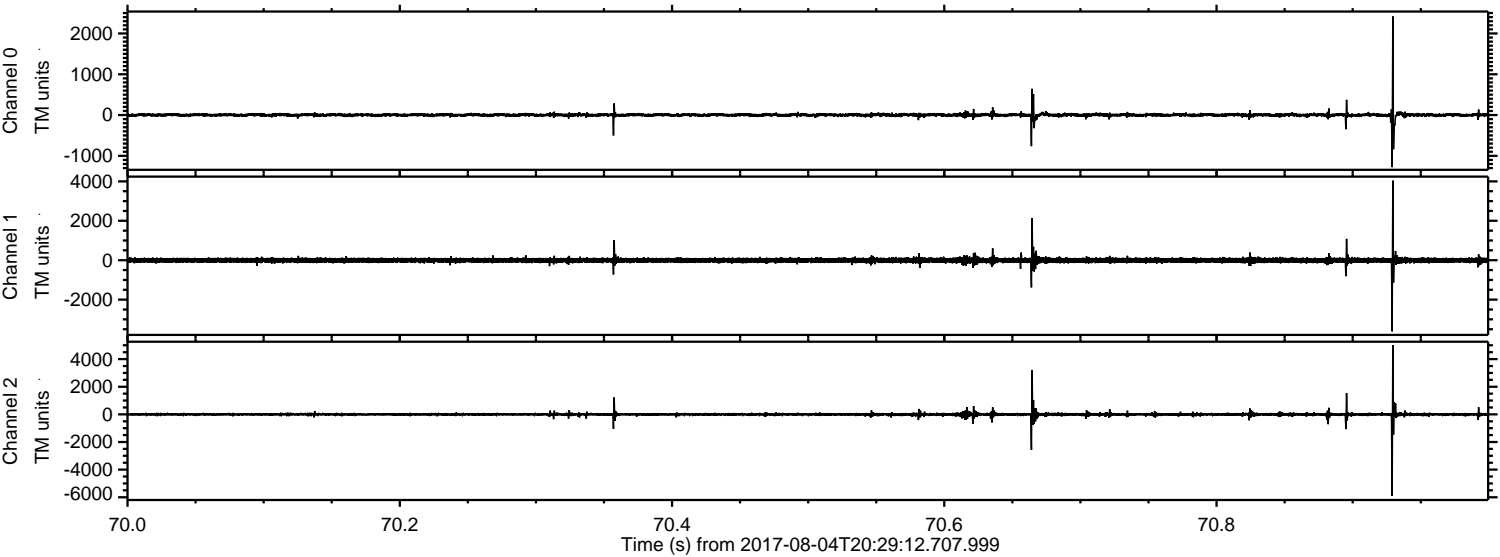

Processed Fri Aug 4 22:37:34 2017 by ELM ver.2012-10-06 from 001__elm20170804_202911__dat00.bin

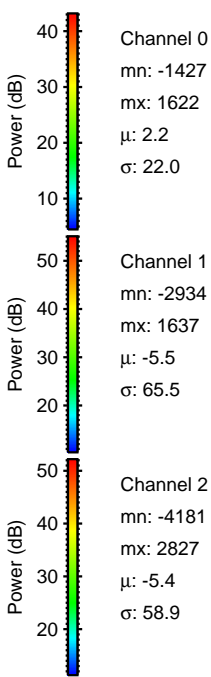
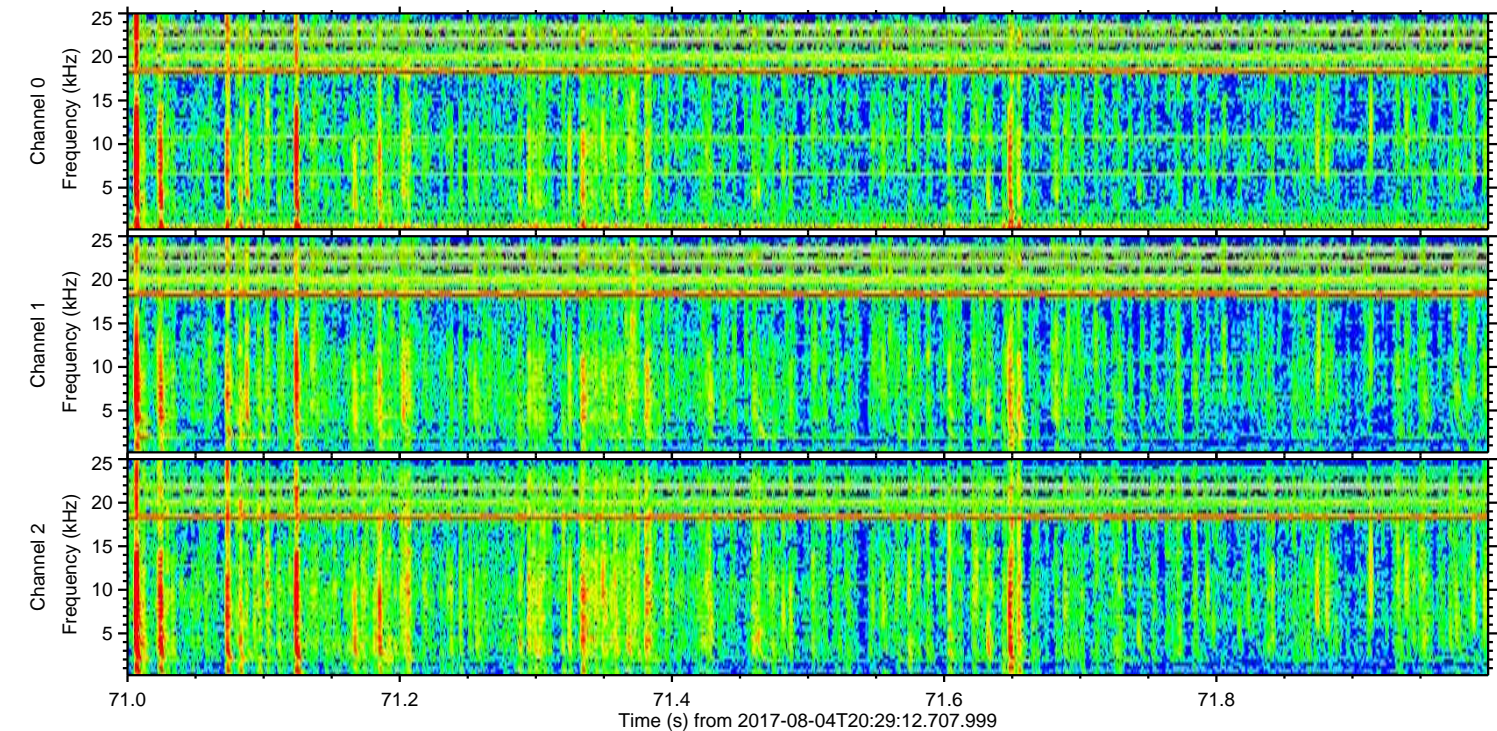
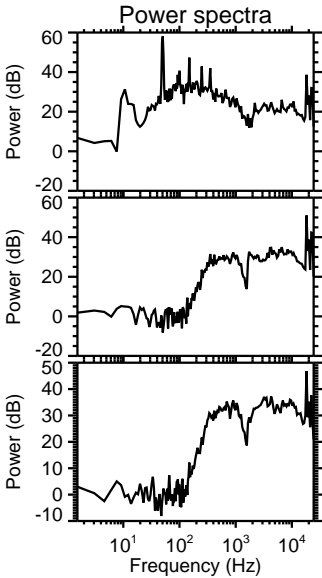
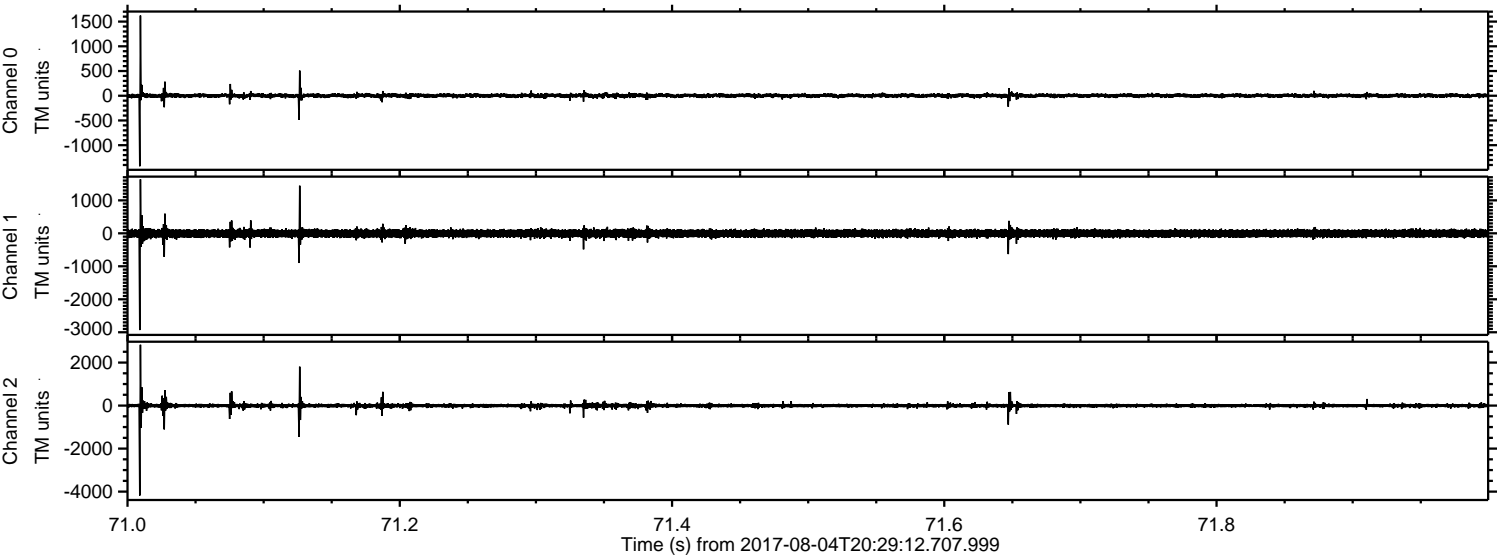

ELMAVAN 3D WAVEFORMS (Measured data sampled at 50 kHz) 51000 packets of 144 samples from 2017-08-04T20:29:12.707.999. Part 99/147

Processed Fri Aug 4 22:37:34 2017 by ELM ver.2012-10-06 from 001__elm20170804_202911__dat00.bin

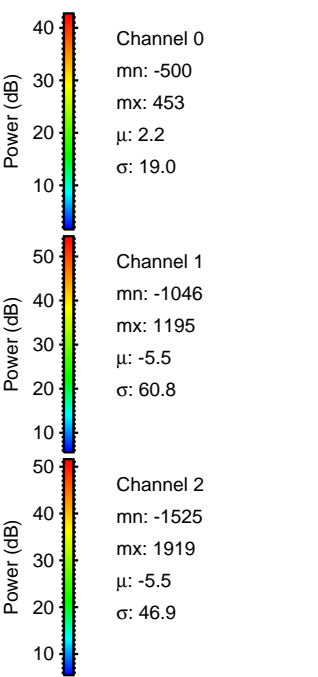
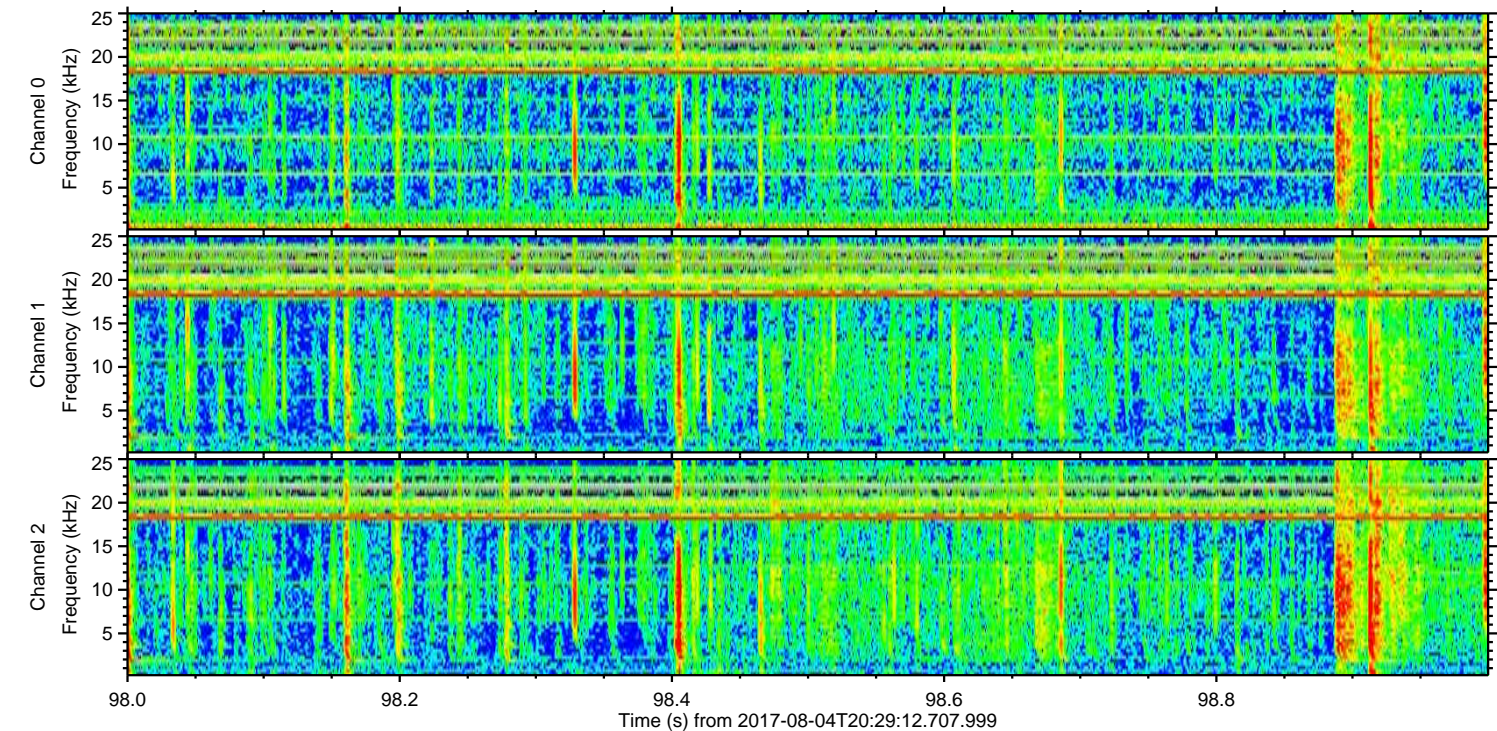
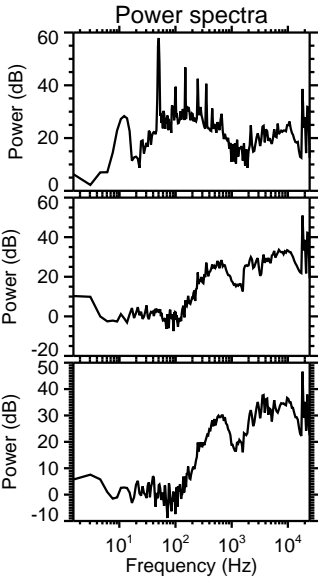
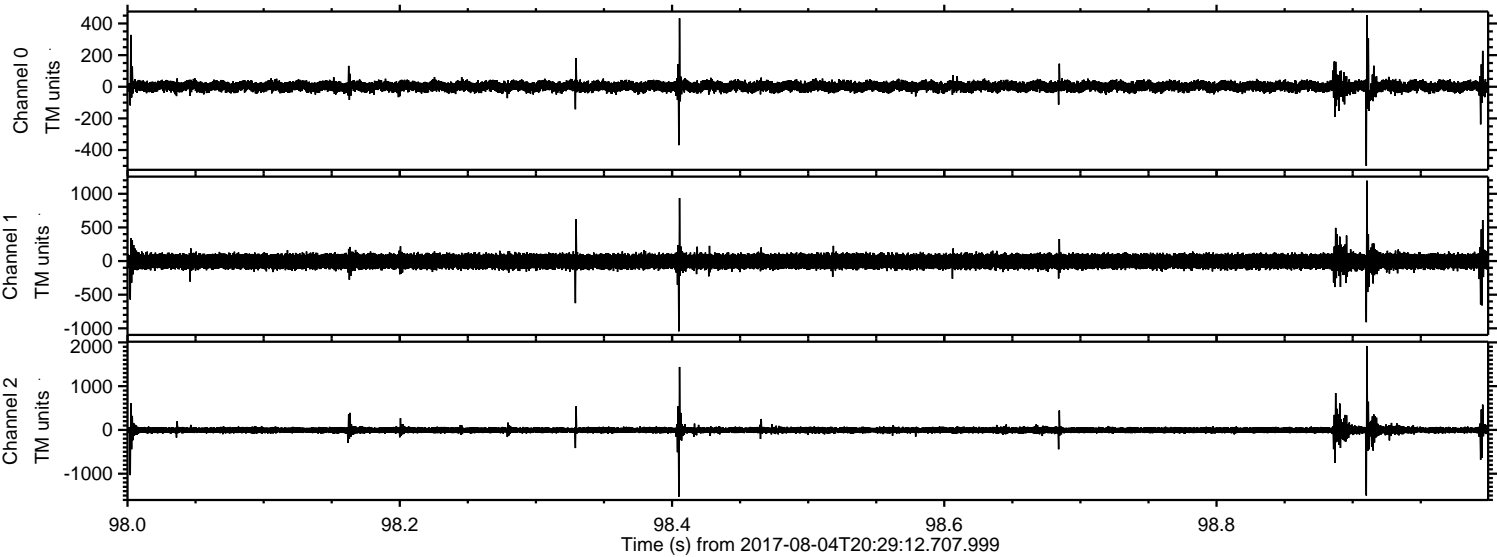

ELMAVAN 3D WAVEFORMS (Measured data sampled at 50 kHz) 51000 packets of 144 samples from 2017-08-04T20:29:12.707.999. Part 104/147

Processed Fri Aug 4 22:37:35 2017 by ELM ver.2012-10-06 from 001__elm20170804_202911__dat00.bin

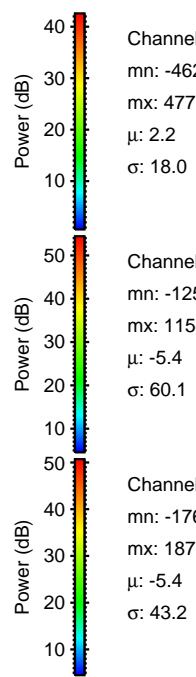
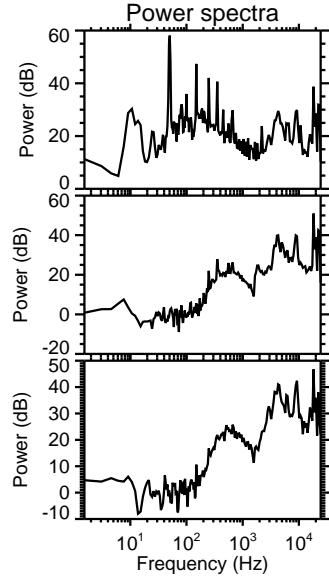
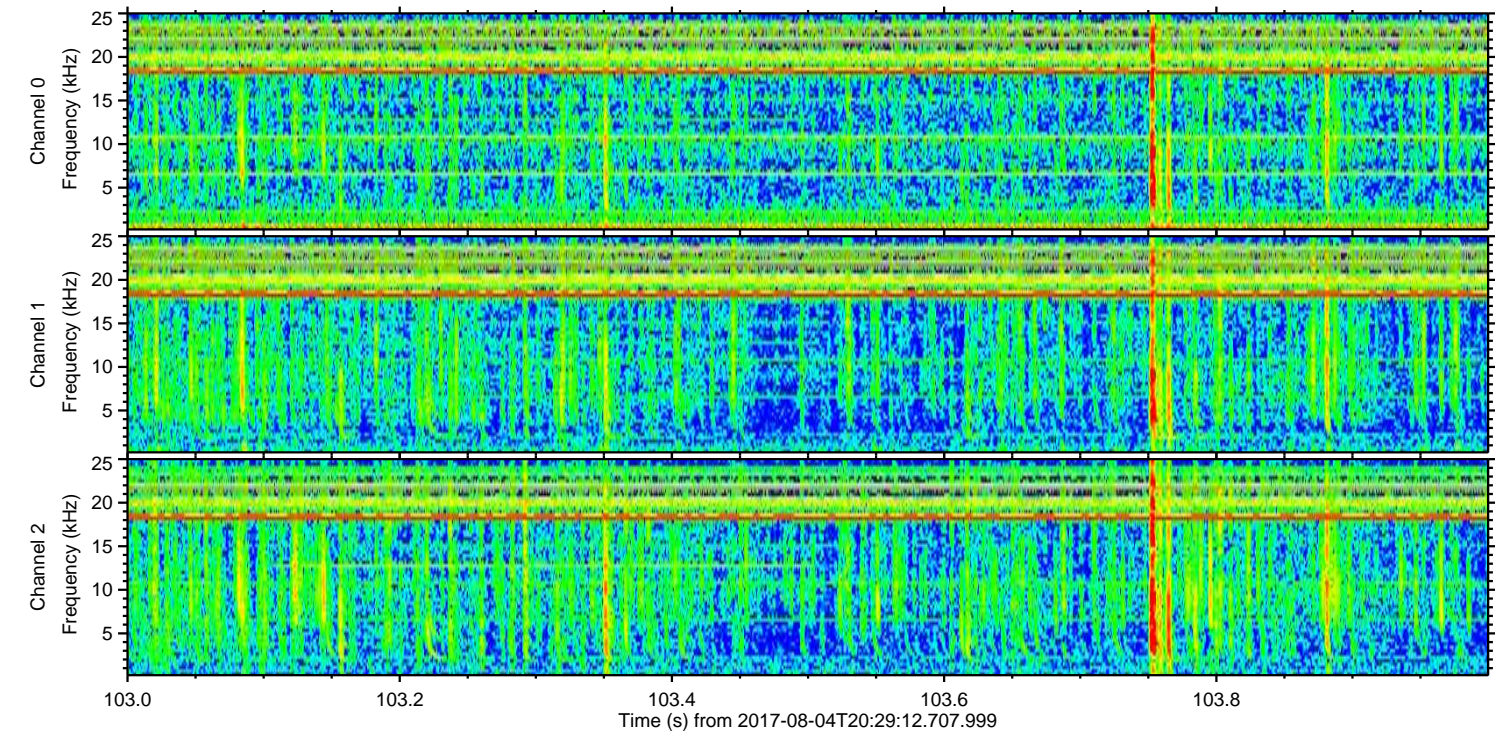
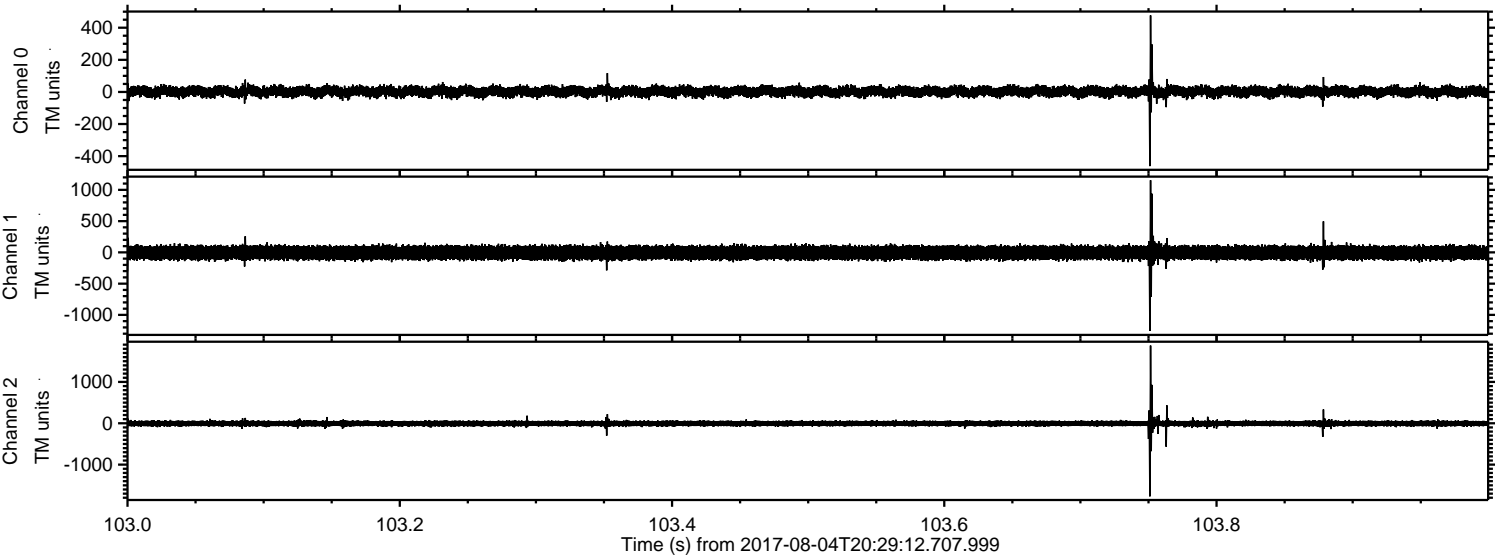

Channel 0
mn: -462
mx: 477
 μ : 2.2
 σ : 18.0

Channel 1
mn: -1257
mx: 1154
 μ : -5.4
 σ : 60.1

Channel 2
mn: -1766
mx: 1878
 μ : -5.4
 σ : 43.2

ELMAVAN 3D WAVEFORMS (Measured data sampled at 50 kHz) 51000 packets of 144 samples from 2017-08-04T20:29:12.707.999. Part 116/147

Processed Fri Aug 4 22:37:36 2017 by ELM ver.2012-10-06 from 001__elm20170804_202911__dat00.bin

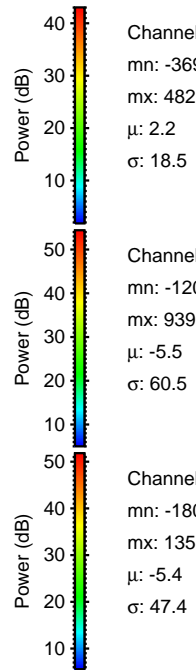
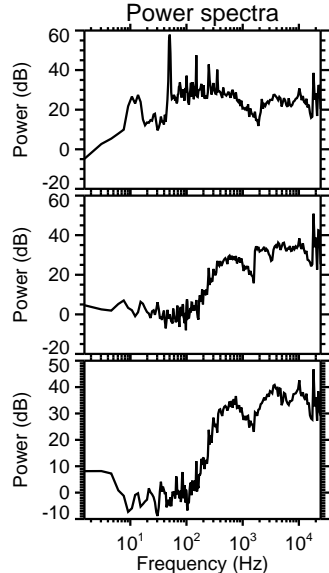
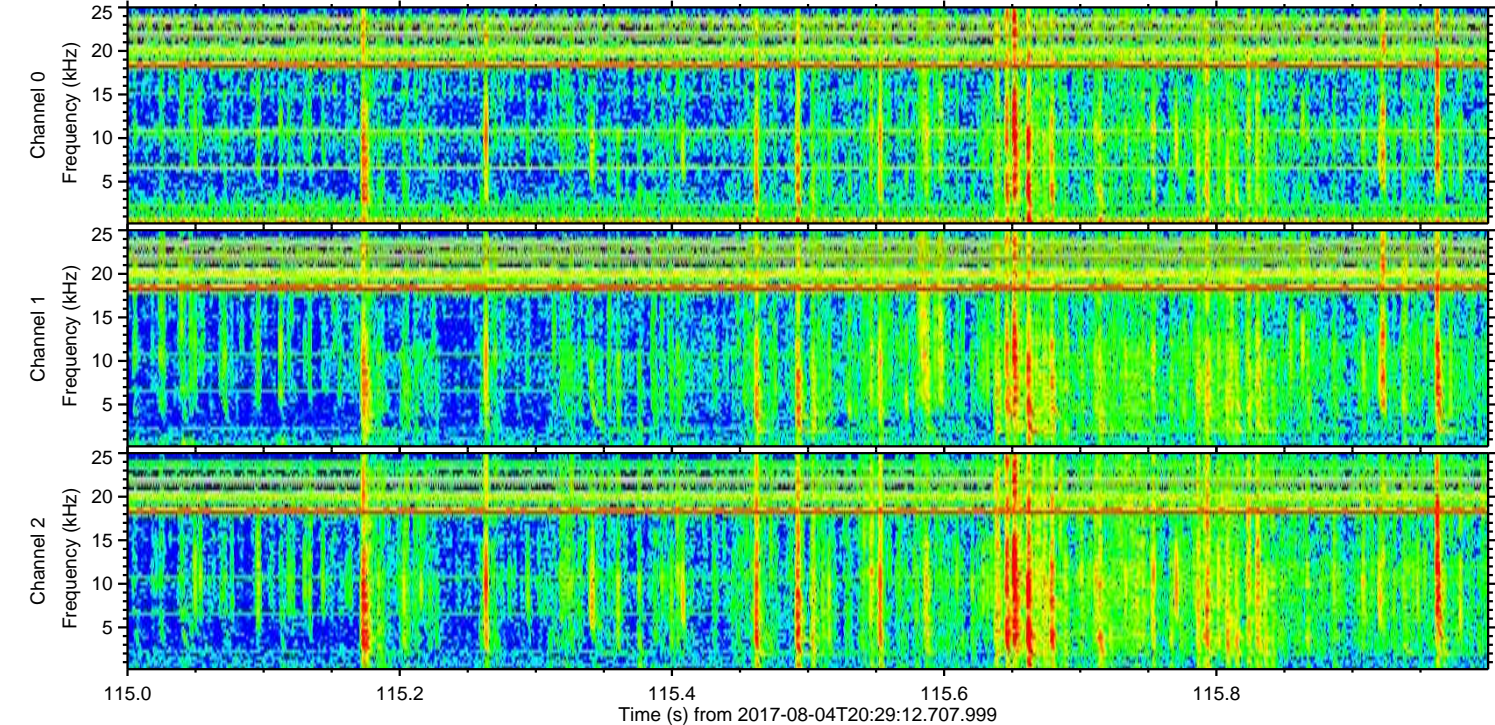
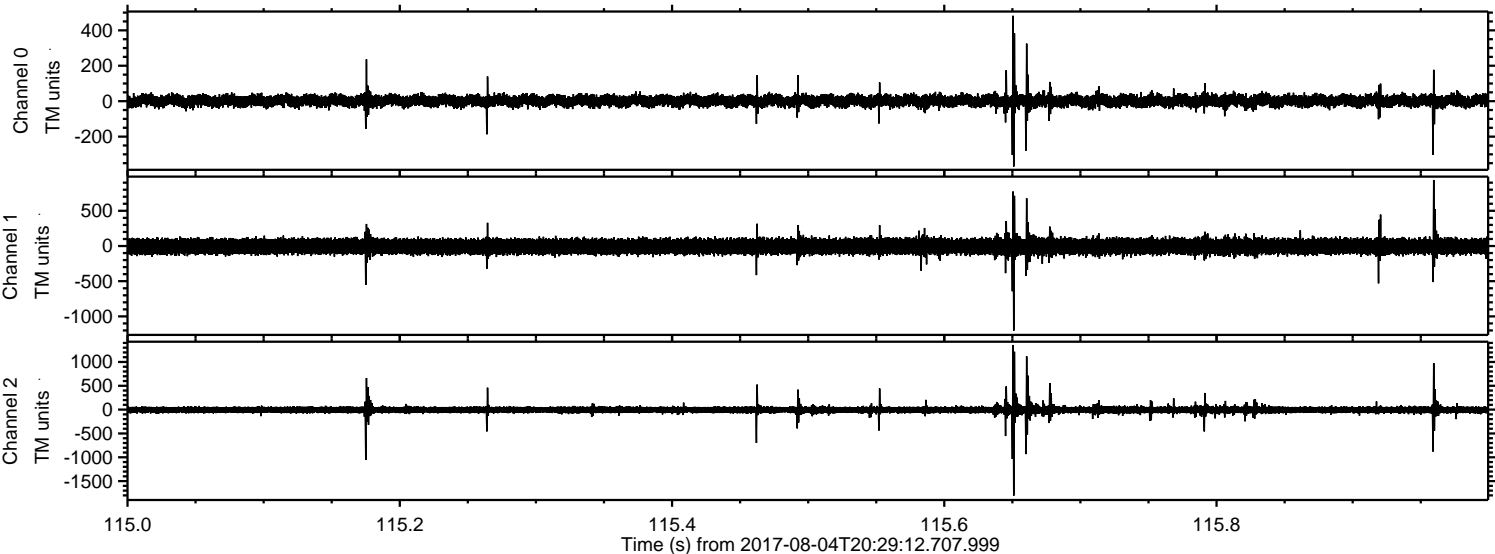

Power spectra

Channel 0
mn: -369
mx: 482
 μ : 2.2
 σ : 18.5

Channel 1
mn: -1203
mx: 939
 μ : -5.5
 σ : 60.5

Channel 2
mn: -1806
mx: 1357
 μ : -5.4
 σ : 47.4

ELMAVAN 3D WAVEFORMS (Measured data sampled at 50 kHz) 51000 packets of 144 samples from 2017-08-04T20:29:12.707.999. Part 101/147

Processed Fri Aug 4 22:37:36 2017 by ELM ver.2012-10-06 from 001__elm20170804_202911__dat00.bin

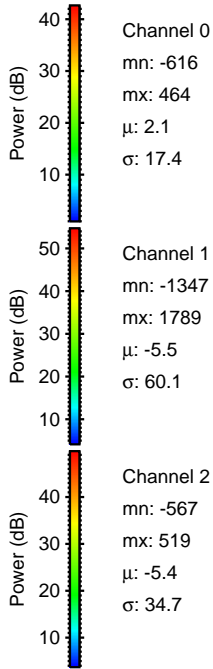
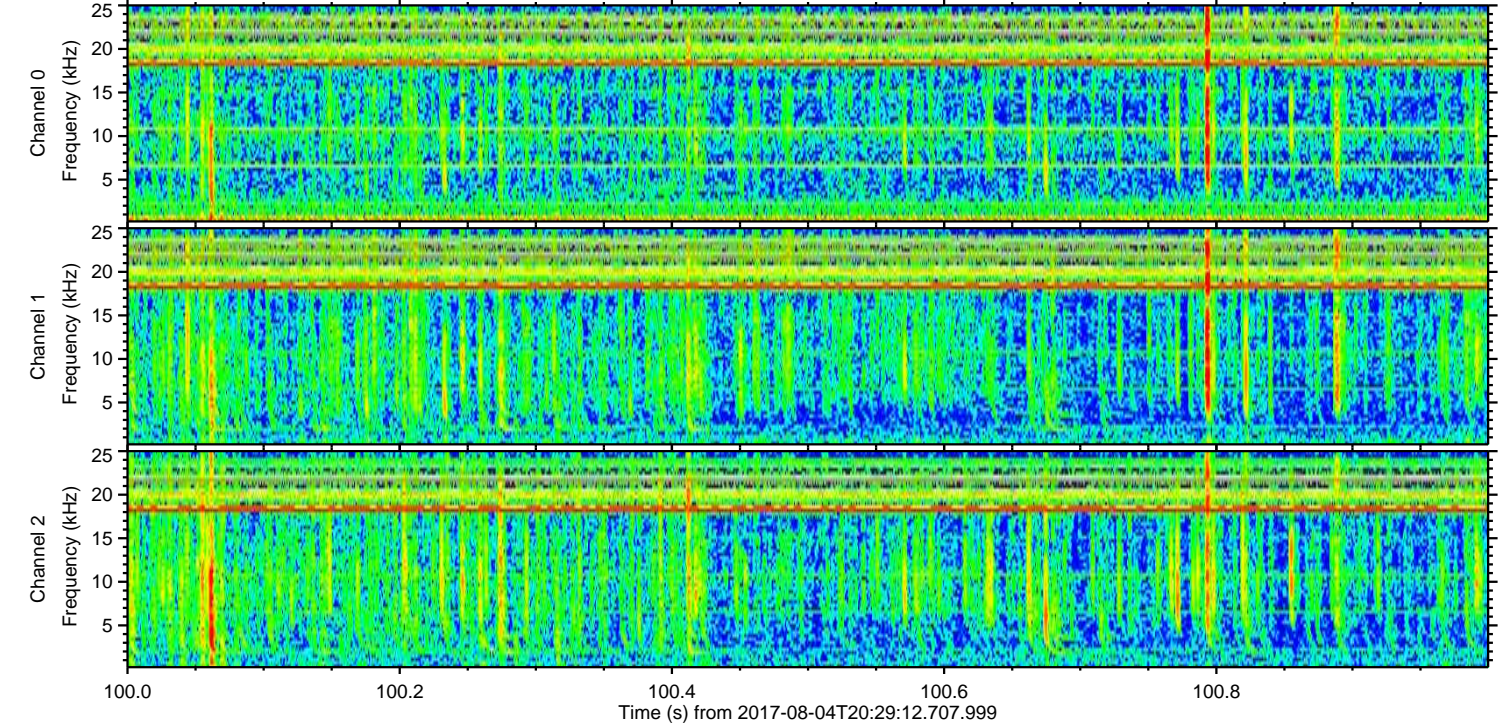
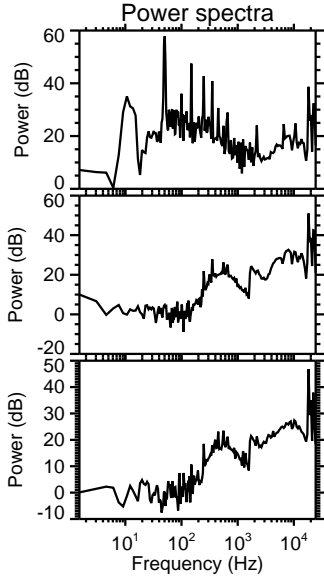
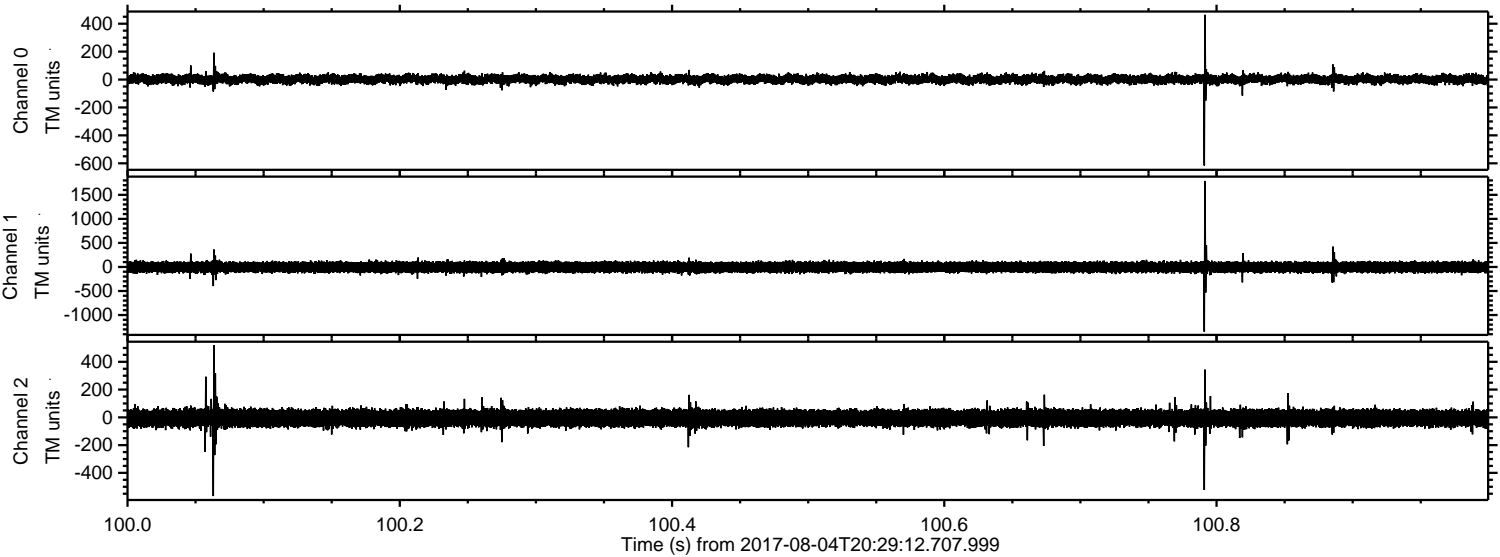

ELMAVAN 3D WAVEFORMS (Measured data sampled at 50 kHz) 51000 packets of 144 samples from 2017-08-04T20:29:12.707.999. Part 133/147

