

ELMAVAN 3D WAVEFORMS (Measured data sampled at 50 kHz) 51000 packets of 144 samples from 2017-08-04T16:04:01.695.999.

Processed Fri Aug 4 18:12:12 2017 by ELM ver.2012-10-06 from 001__elm20170804_160400__dat00.bin

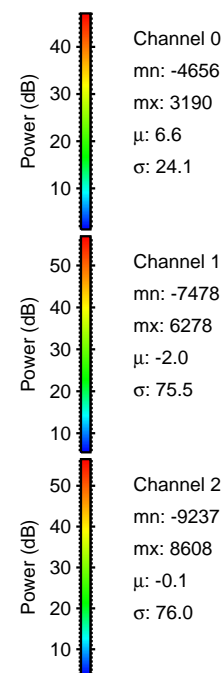
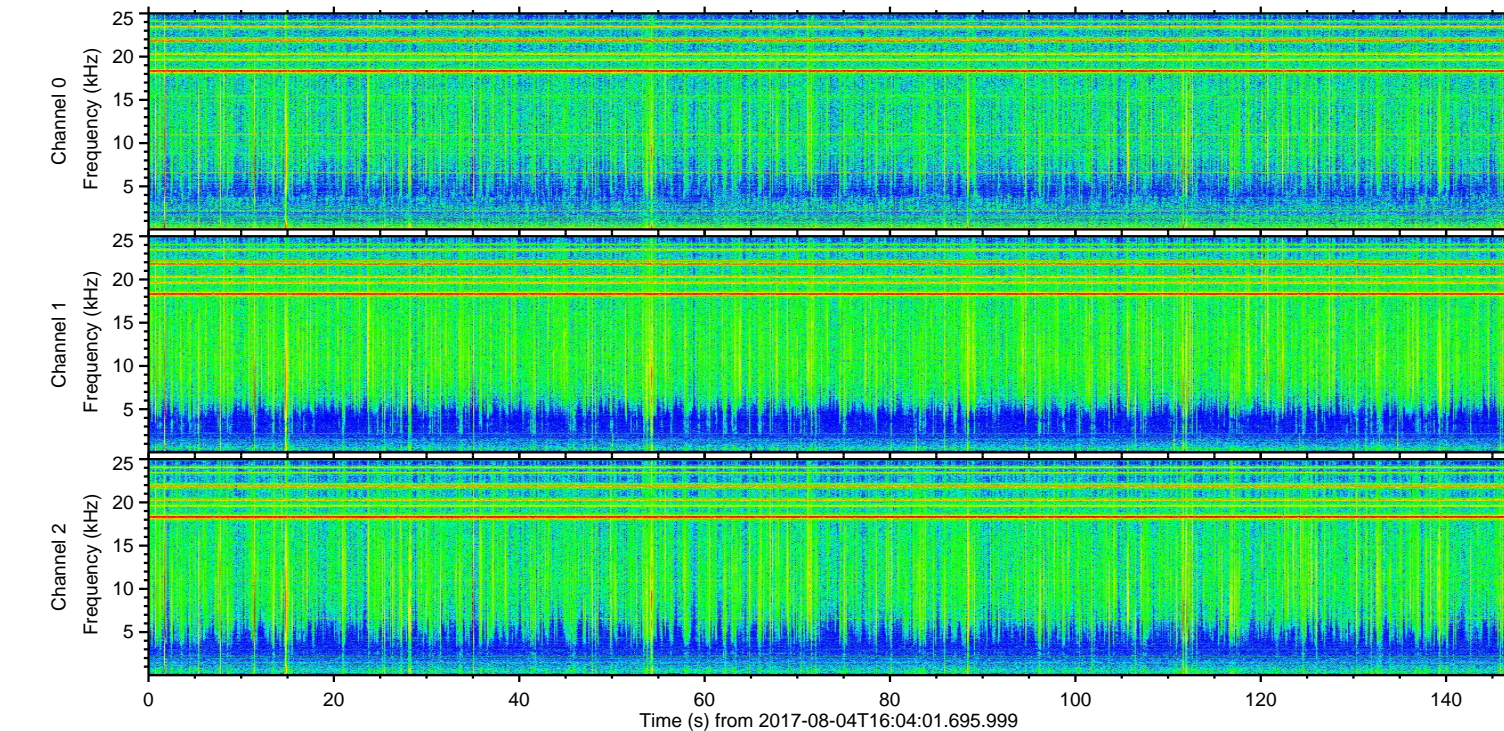
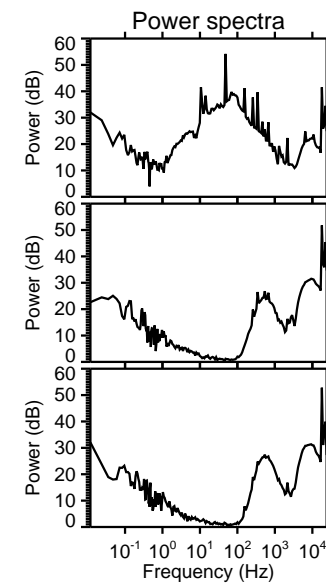
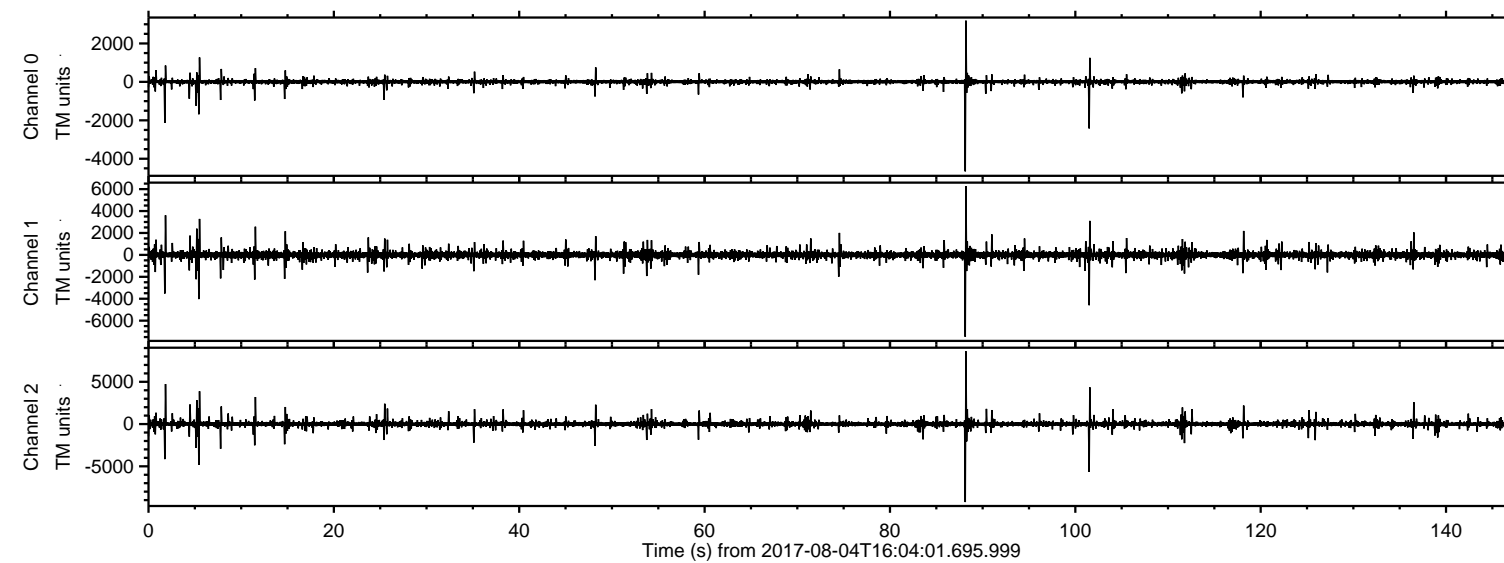

Channel 0
mn: -4656
mx: 3190
 μ : 6.6
 σ : 24.1

Channel 1
mn: -7478
mx: 6278
 μ : -2.0
 σ : 75.5

Channel 2
mn: -9237
mx: 8608
 μ : -0.1
 σ : 76.0

Processed Fri Aug 4 18:12:18 2017 by ELM ver.2012-10-06 from 001__elm20170804_160400__dat00.bin

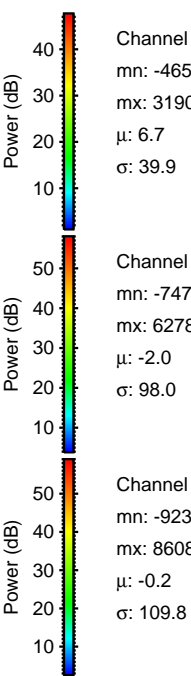
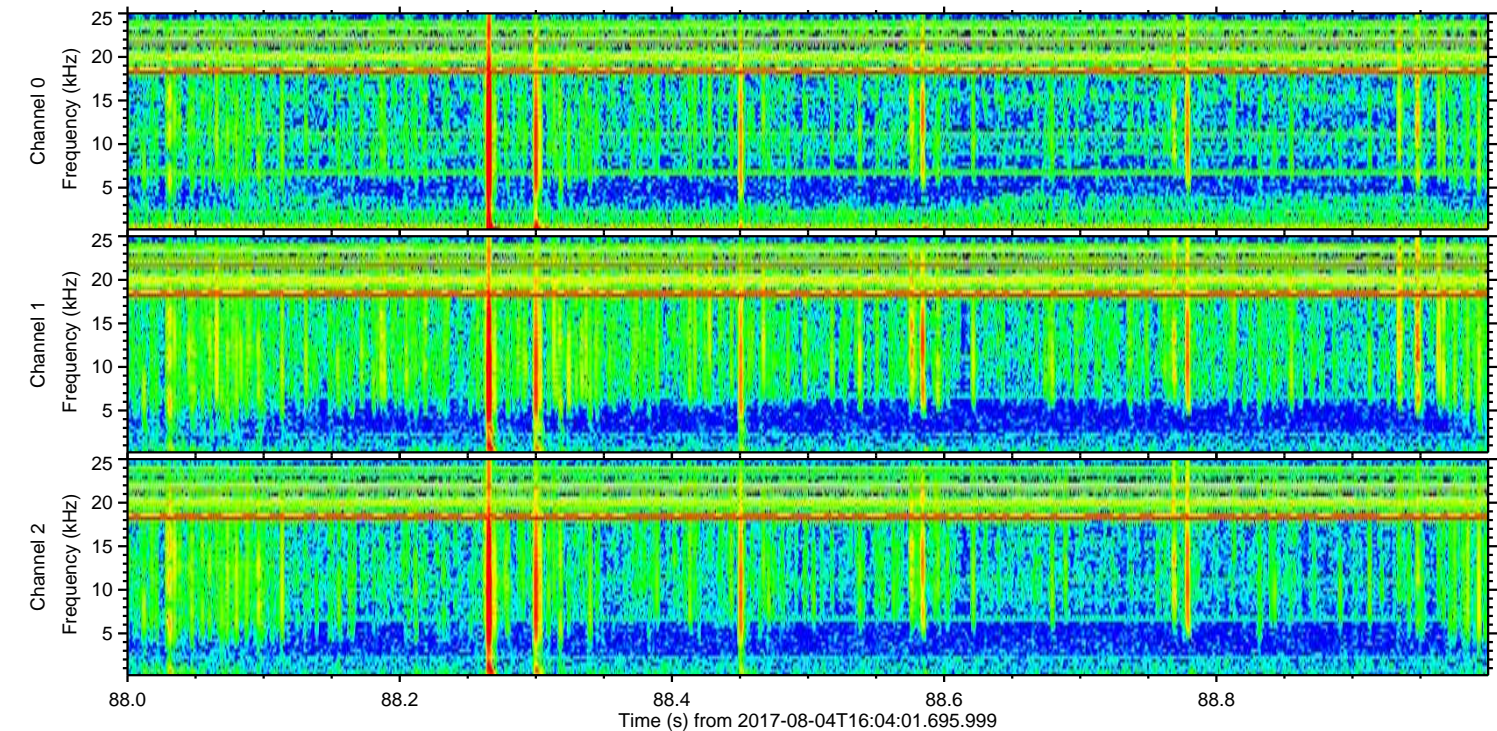
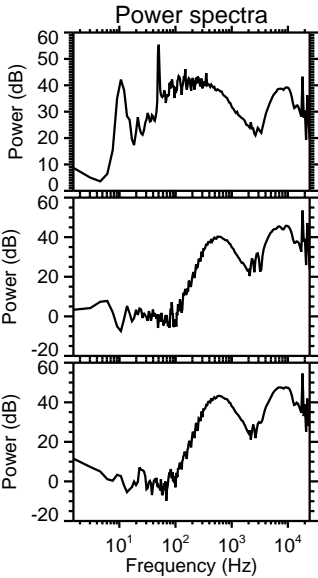
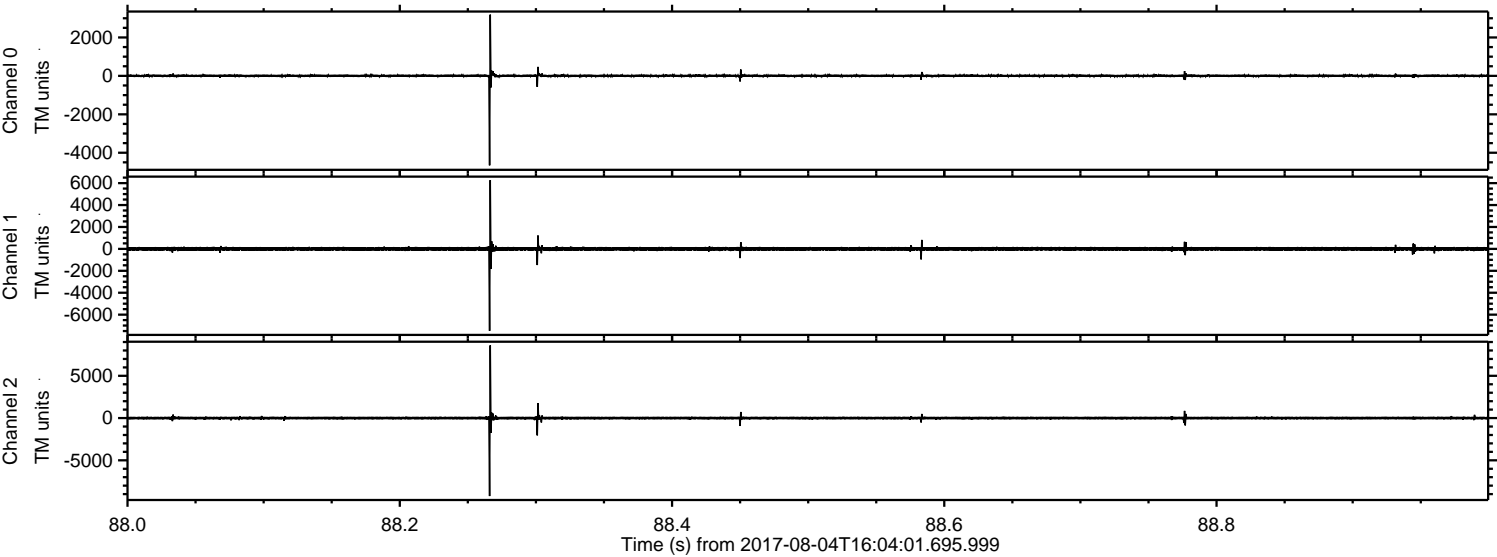

ELMAVAN 3D WAVEFORMS (Measured data sampled at 50 kHz) 51000 packets of 144 samples from 2017-08-04T16:04:01.695.999. Part 102/147

Processed Fri Aug 4 18:12:19 2017 by ELM ver.2012-10-06 from 001__elm20170804_160400__dat00.bin

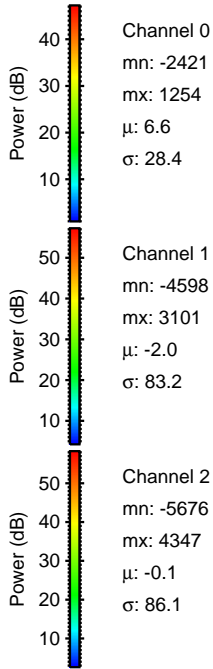
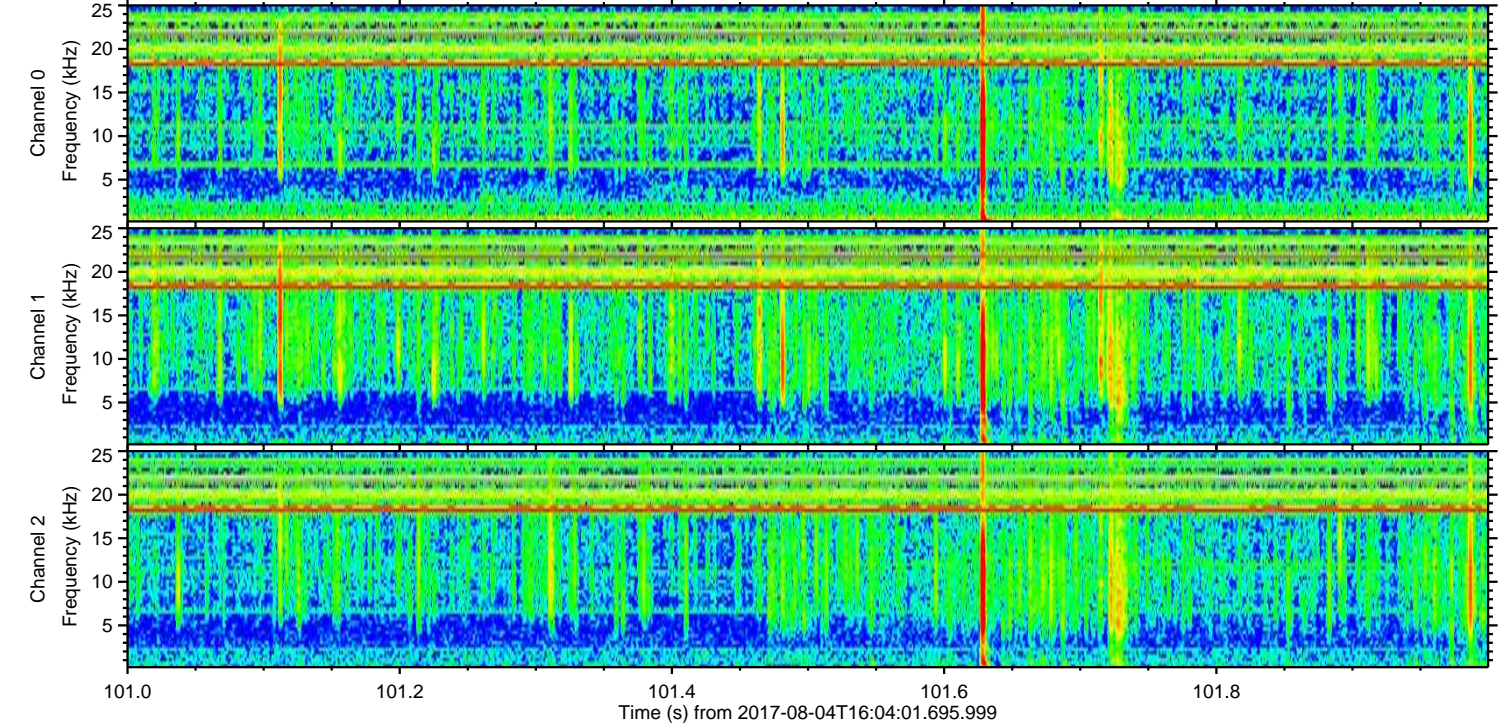
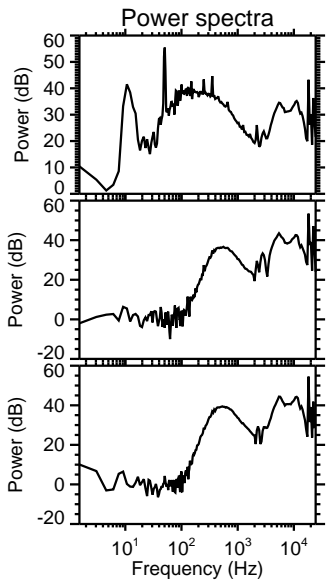
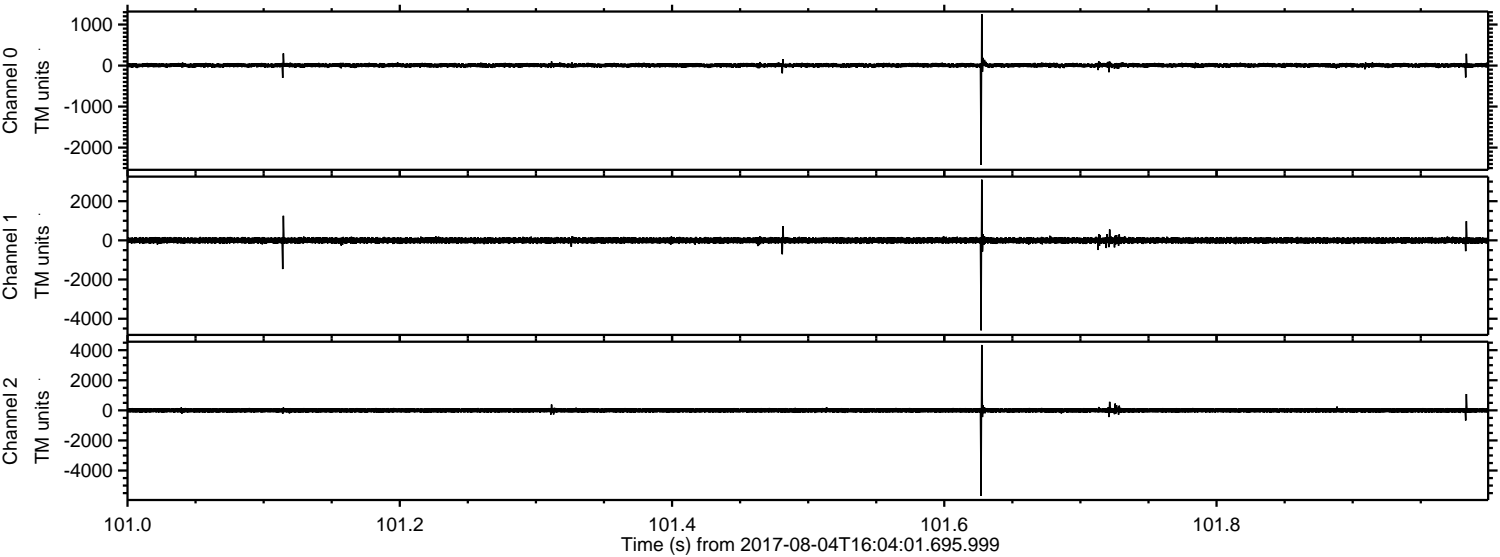

ELMAVAN 3D WAVEFORMS (Measured data sampled at 50 kHz) 51000 packets of 144 samples from 2017-08-04T16:04:01.695.999. Part 6/147

Processed Fri Aug 4 18:12:19 2017 by ELM ver.2012-10-06 from 001__elm20170804_160400__dat00.bin

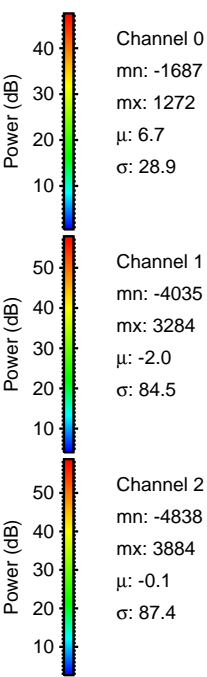
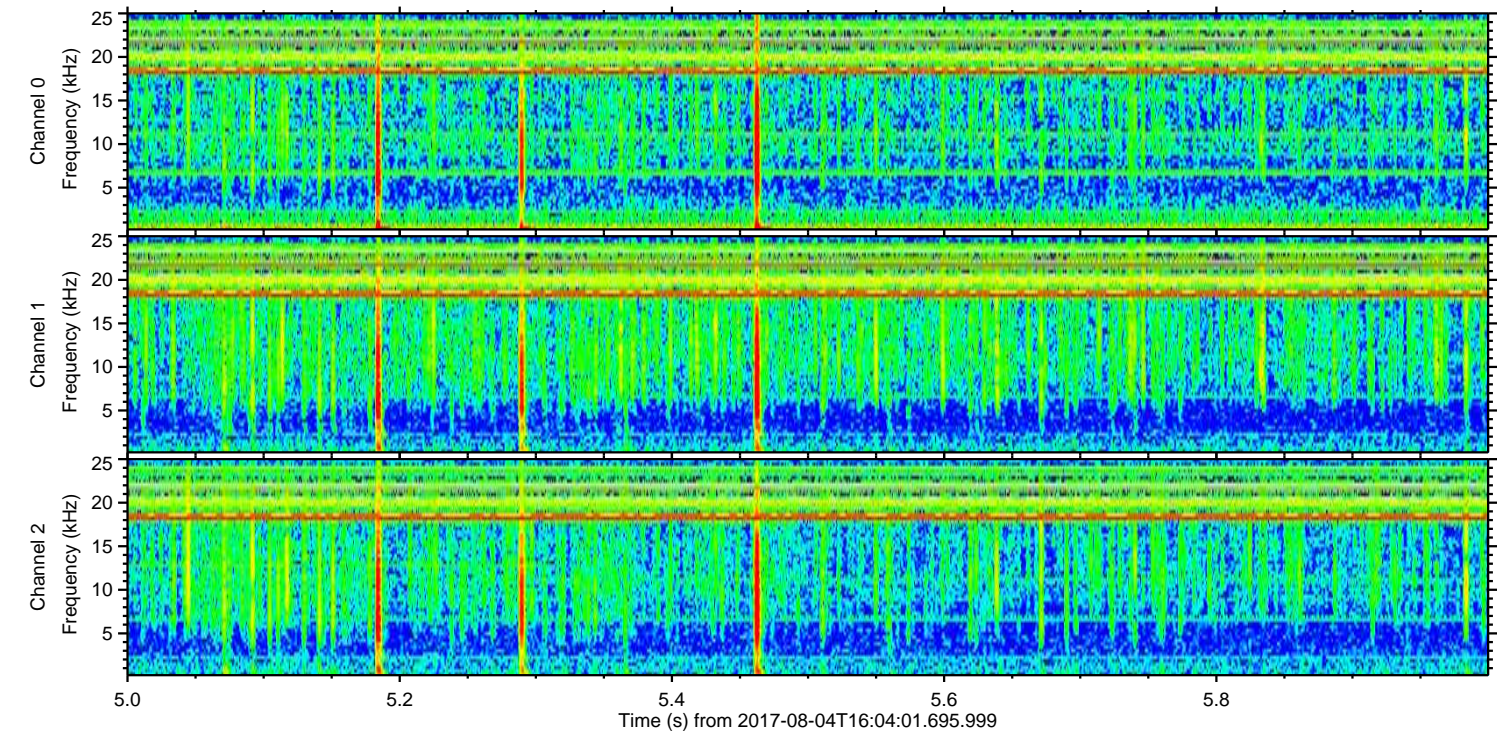
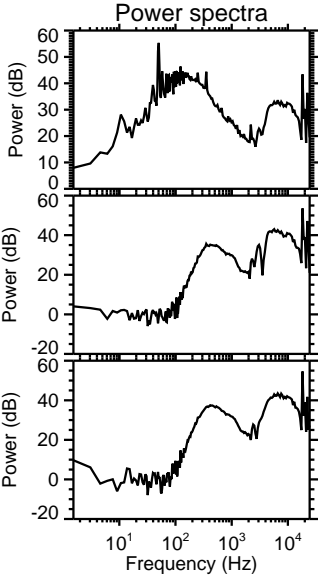
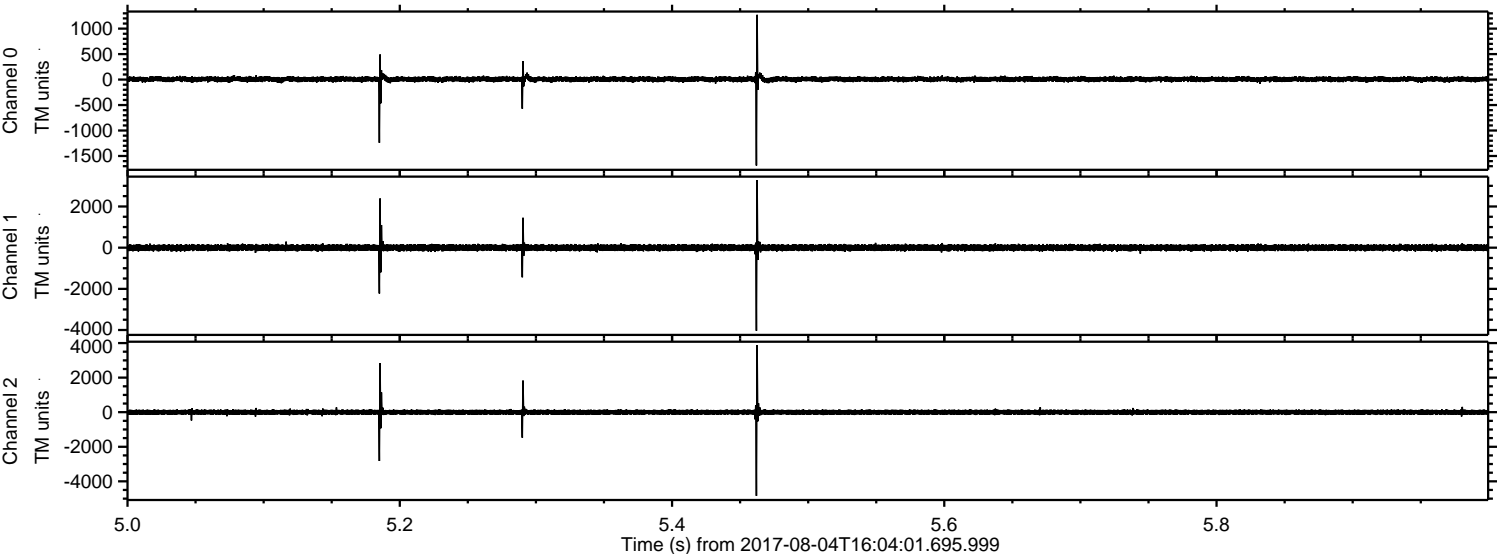

Processed Fri Aug 4 18:12:20 2017 by ELM ver.2012-10-06 from 001__elm20170804_160400__dat00.bin

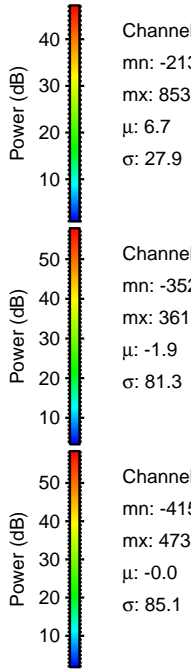
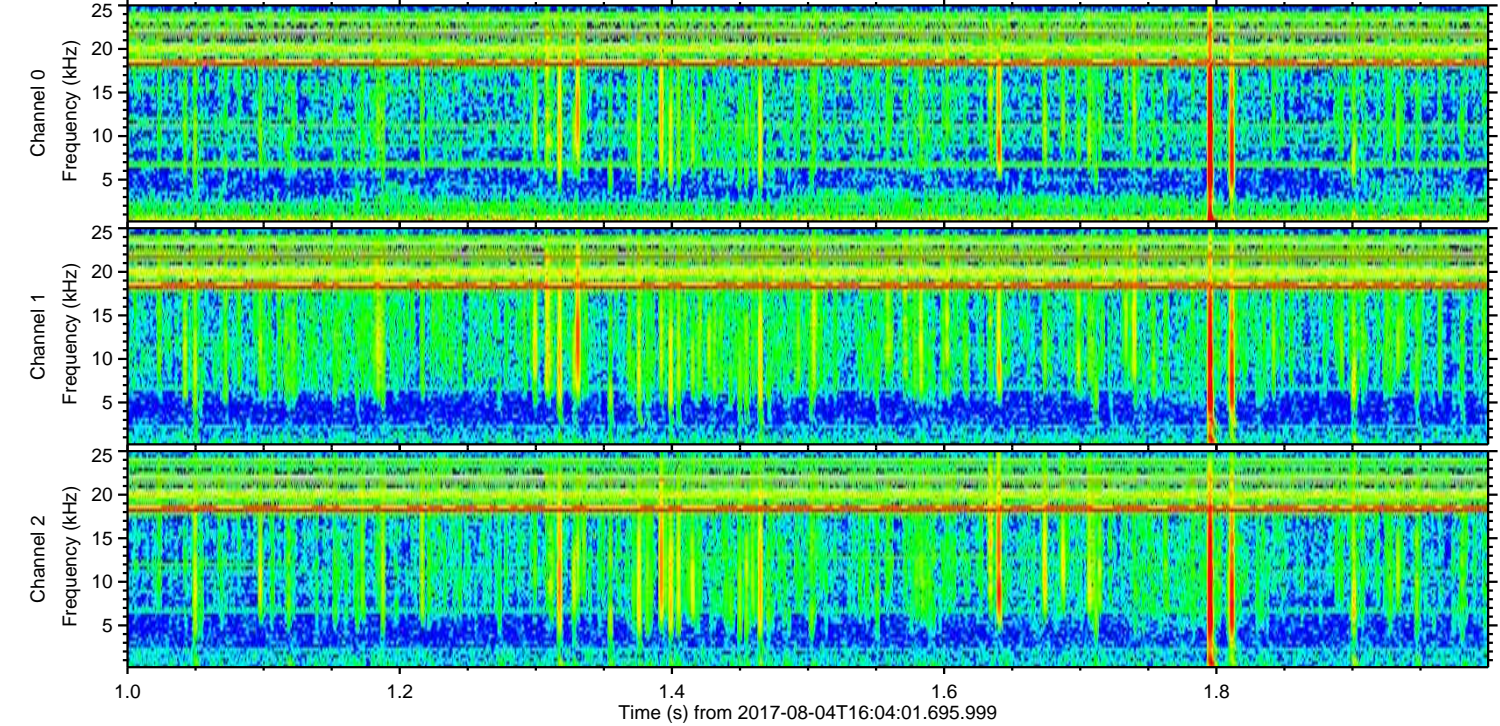
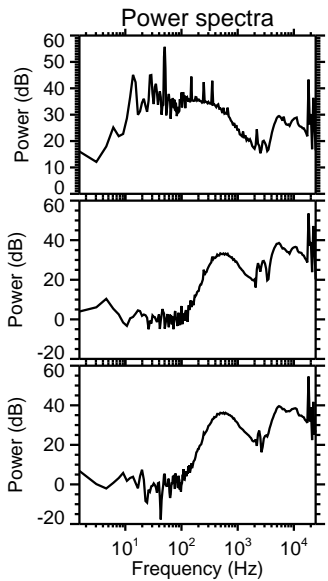
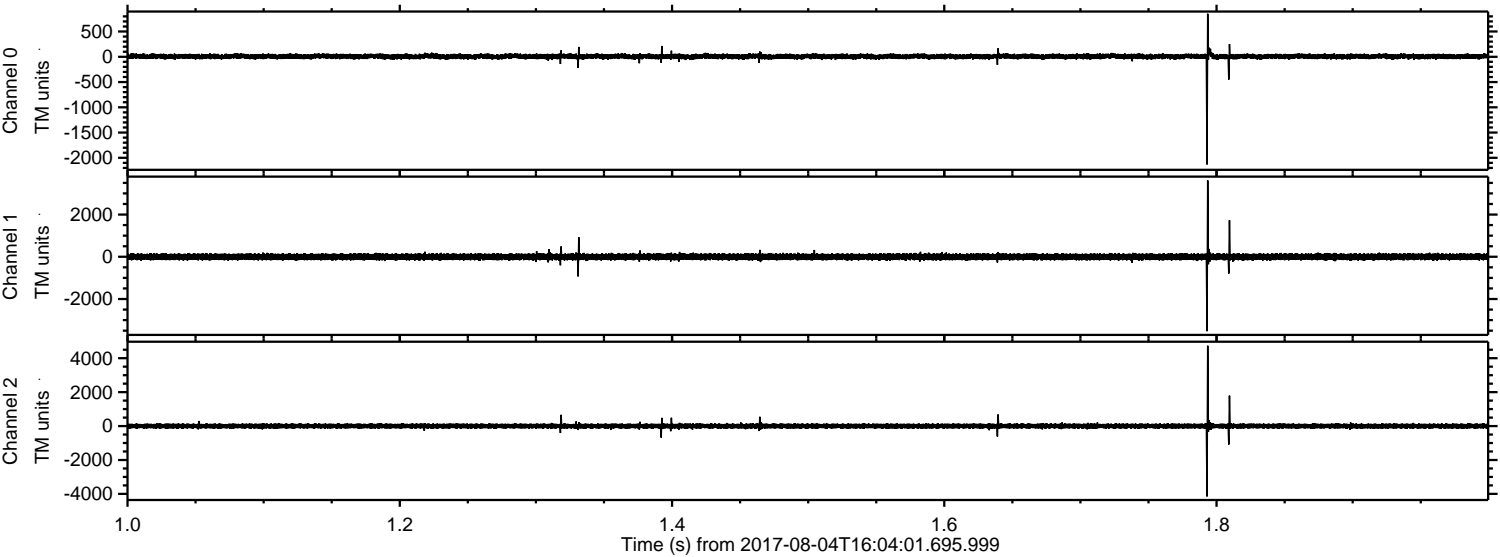

Processed Fri Aug 4 18:12:21 2017 by ELM ver.2012-10-06 from 001__elm20170804_160400__dat00.bin

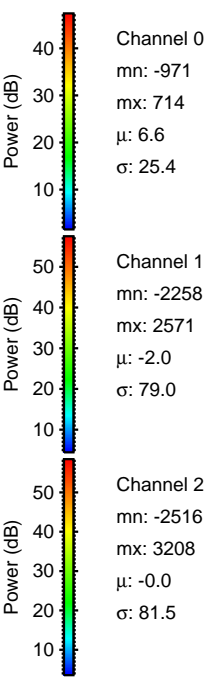
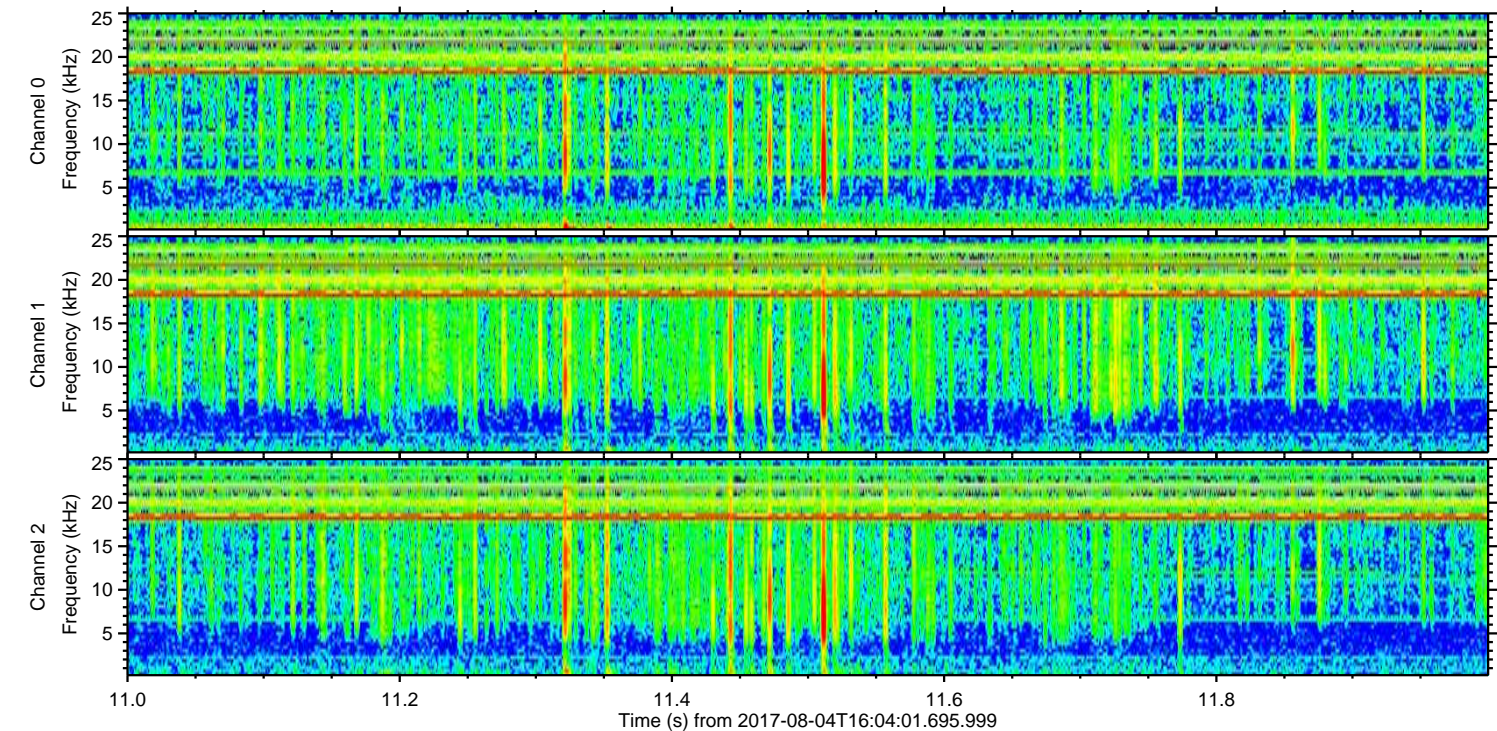
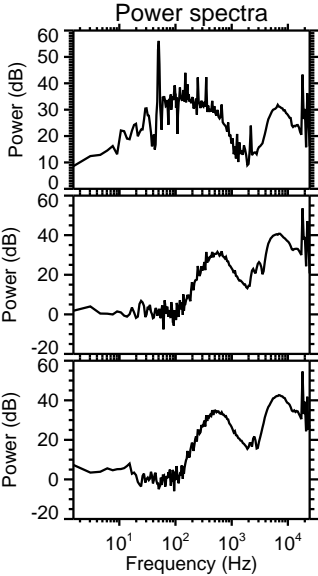
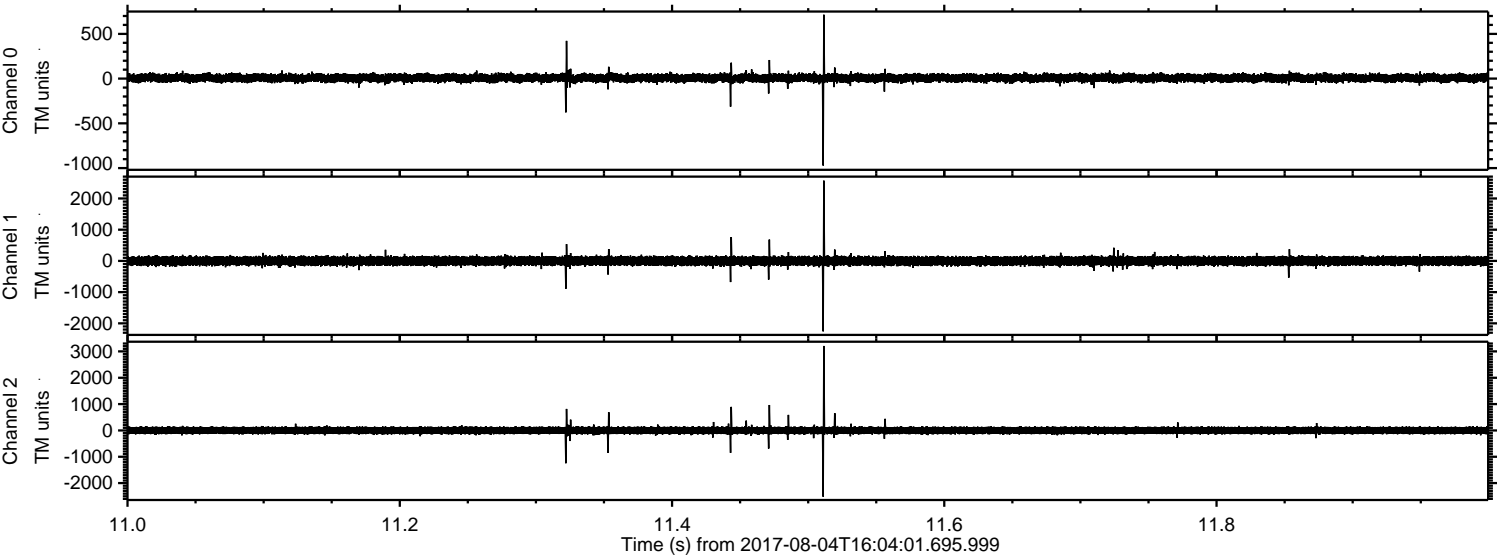

Processed Fri Aug 4 18:12:21 2017 by ELM ver.2012-10-06 from 001__elm20170804_160400__dat00.bin

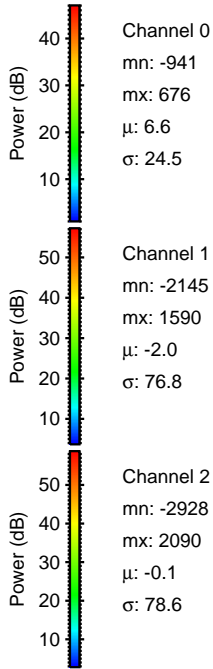
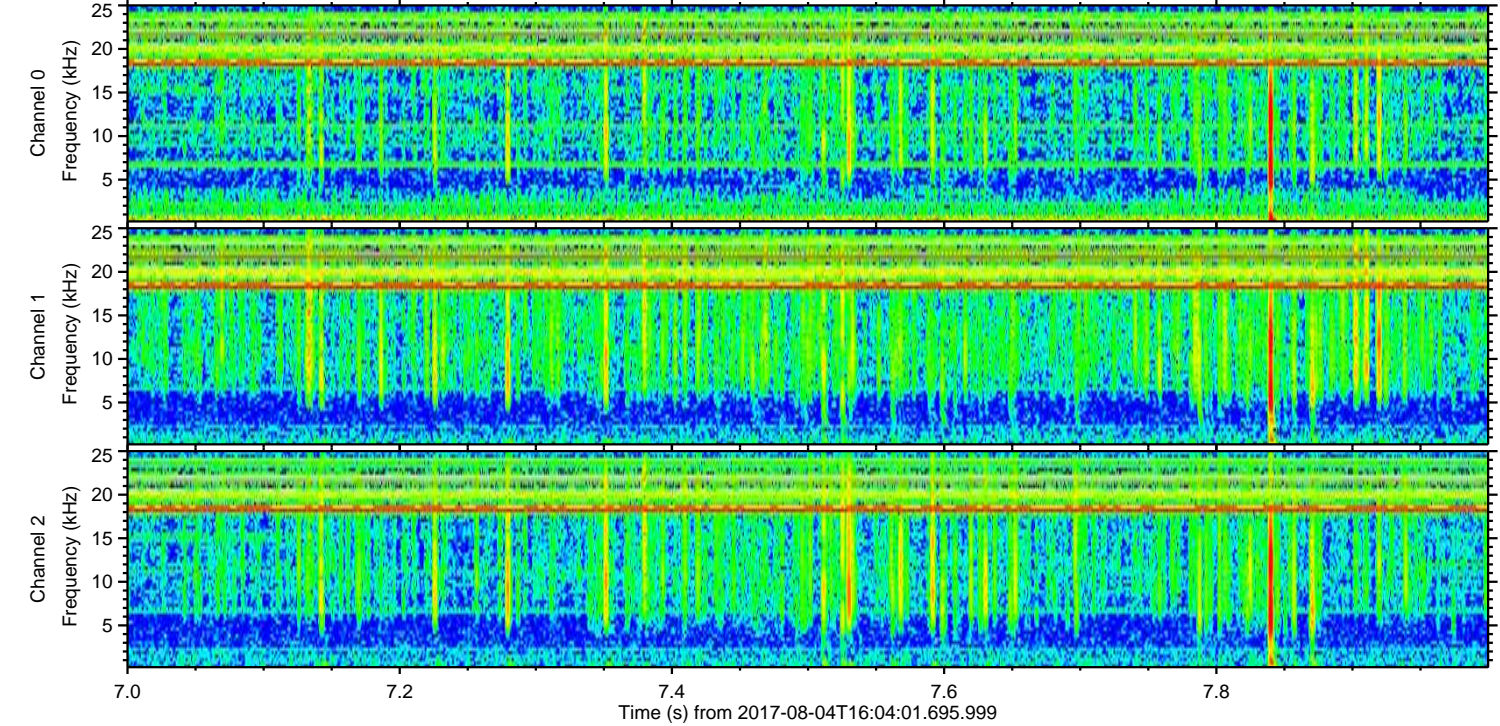
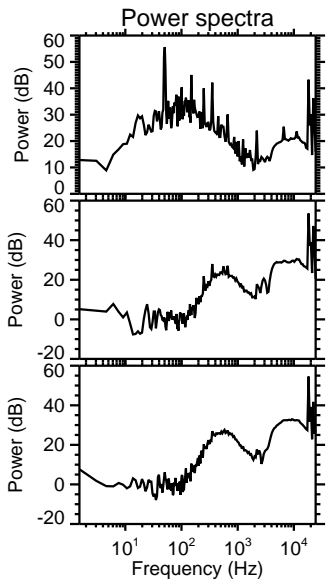
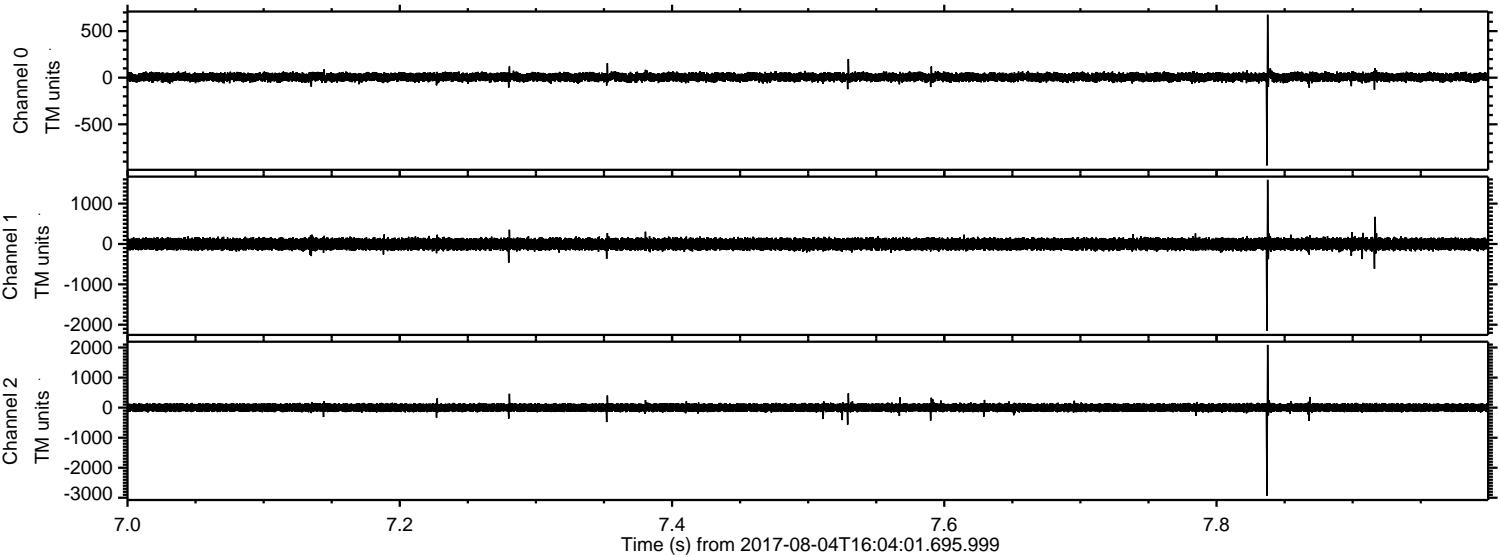

Channel 0
mn: -941
mx: 676
 μ : 6.6
 σ : 24.5

Channel 1
mn: -2145
mx: 1590
 μ : -2.0
 σ : 76.8

Channel 2
mn: -2928
mx: 2090
 μ : -0.1
 σ : 78.6

ELMAVAN 3D WAVEFORMS (Measured data sampled at 50 kHz) 51000 packets of 144 samples from 2017-08-04T16:04:01.695.999. Part 137/147

Processed Fri Aug 4 18:12:22 2017 by ELM ver.2012-10-06 from 001__elm20170804_160400__dat00.bin

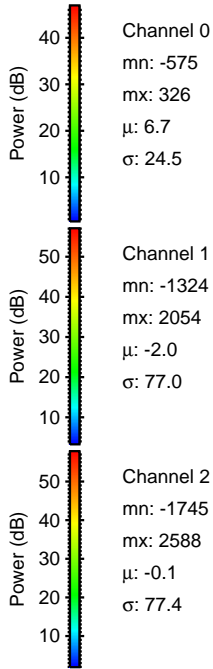
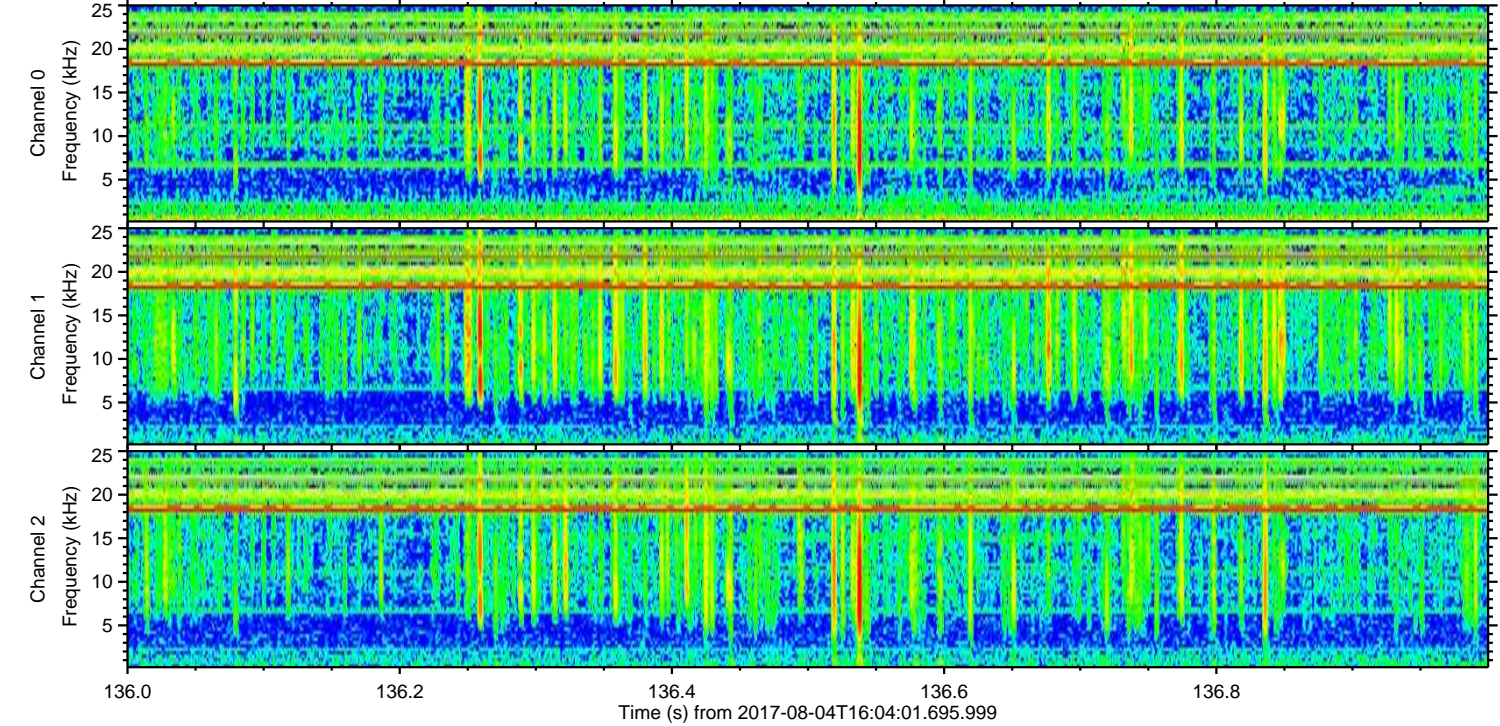
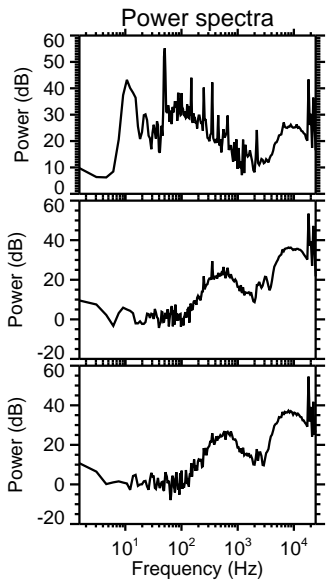
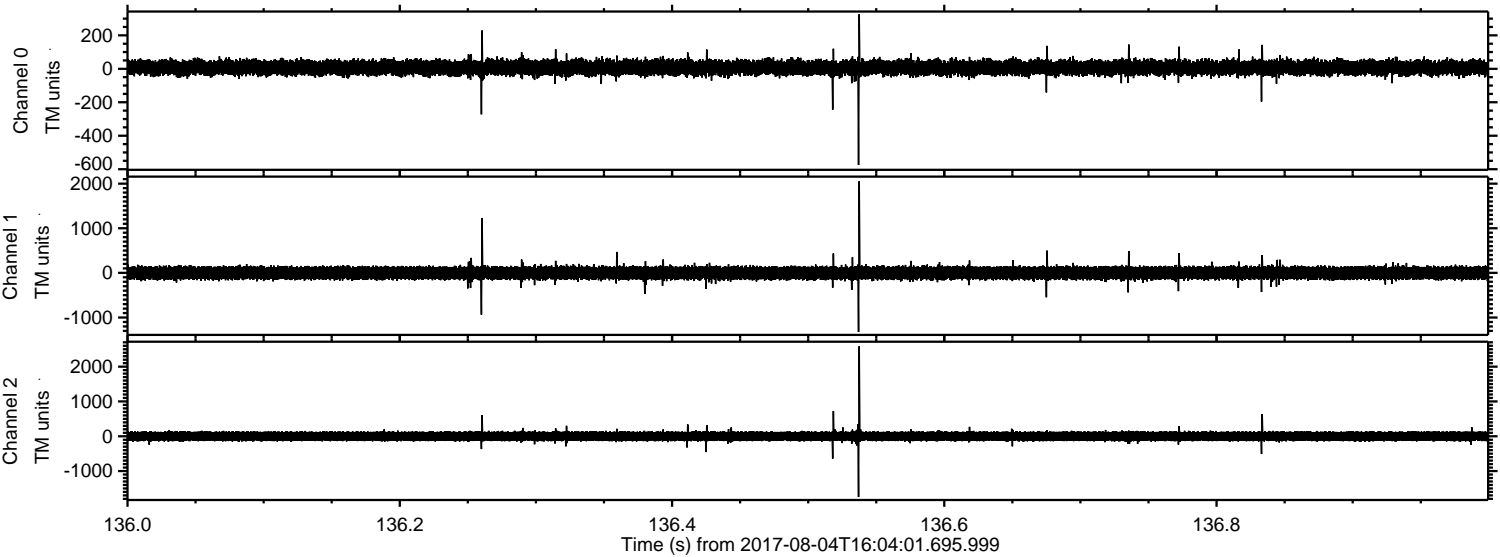

Processed Fri Aug 4 18:12:23 2017 by ELM ver.2012-10-06 from 001__elm20170804_160400__dat00.bin

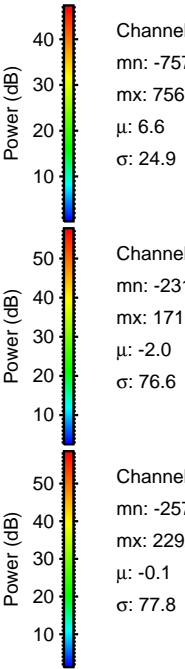
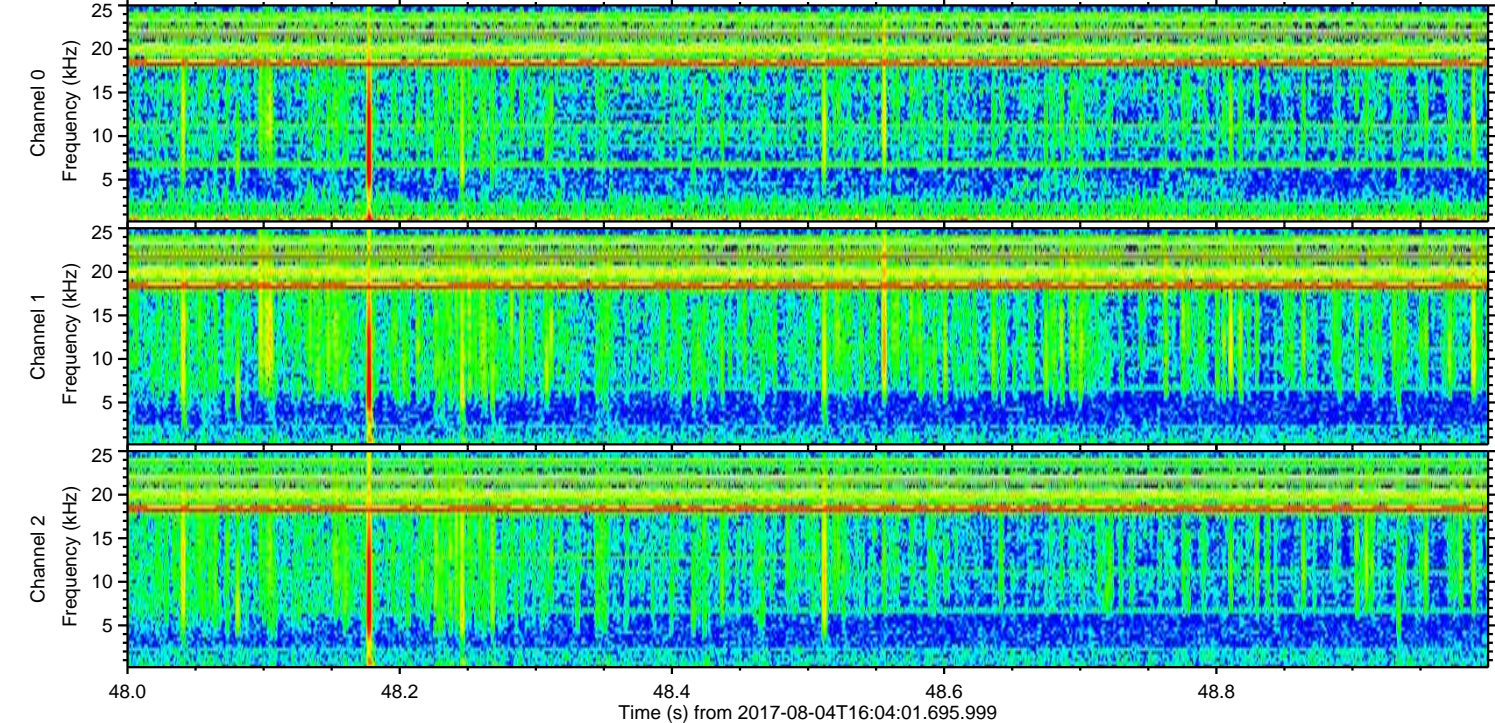
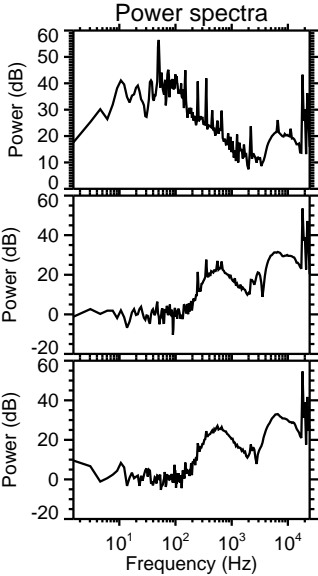
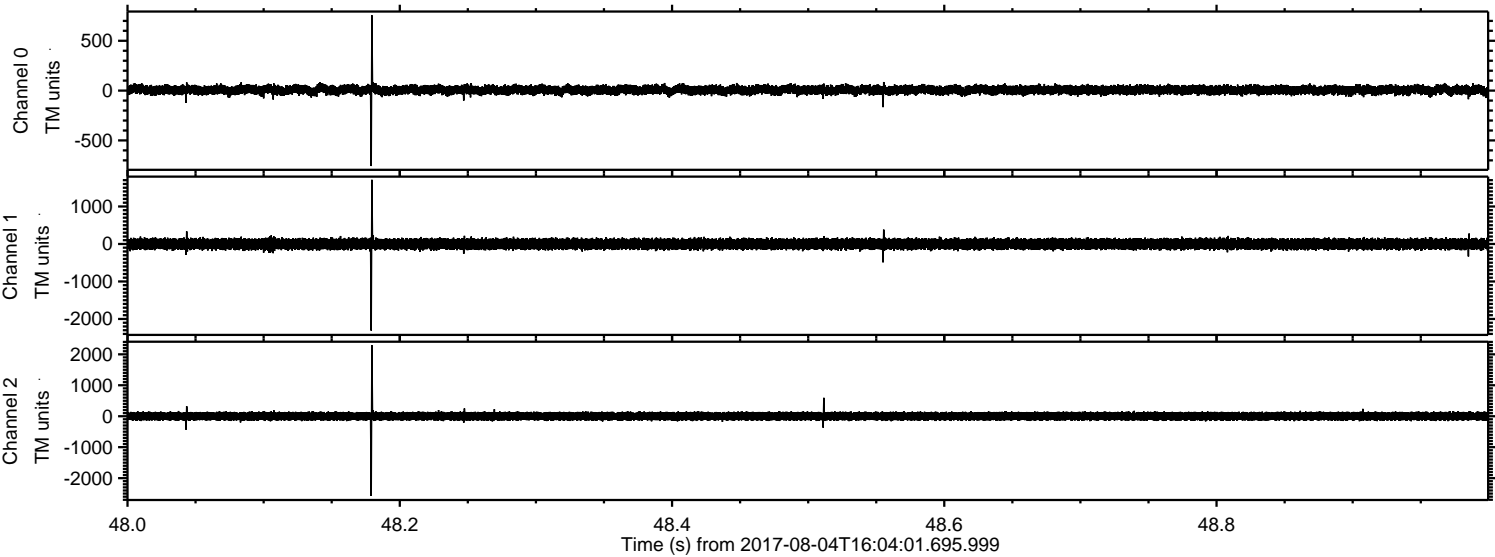

Processed Fri Aug 4 18:12:23 2017 by ELM ver.2012-10-06 from 001__elm20170804_160400__dat00.bin

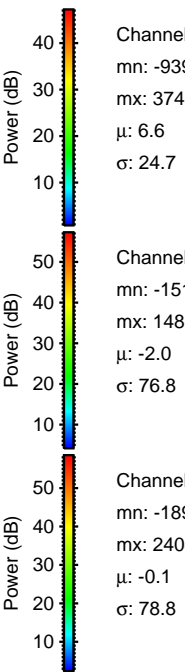
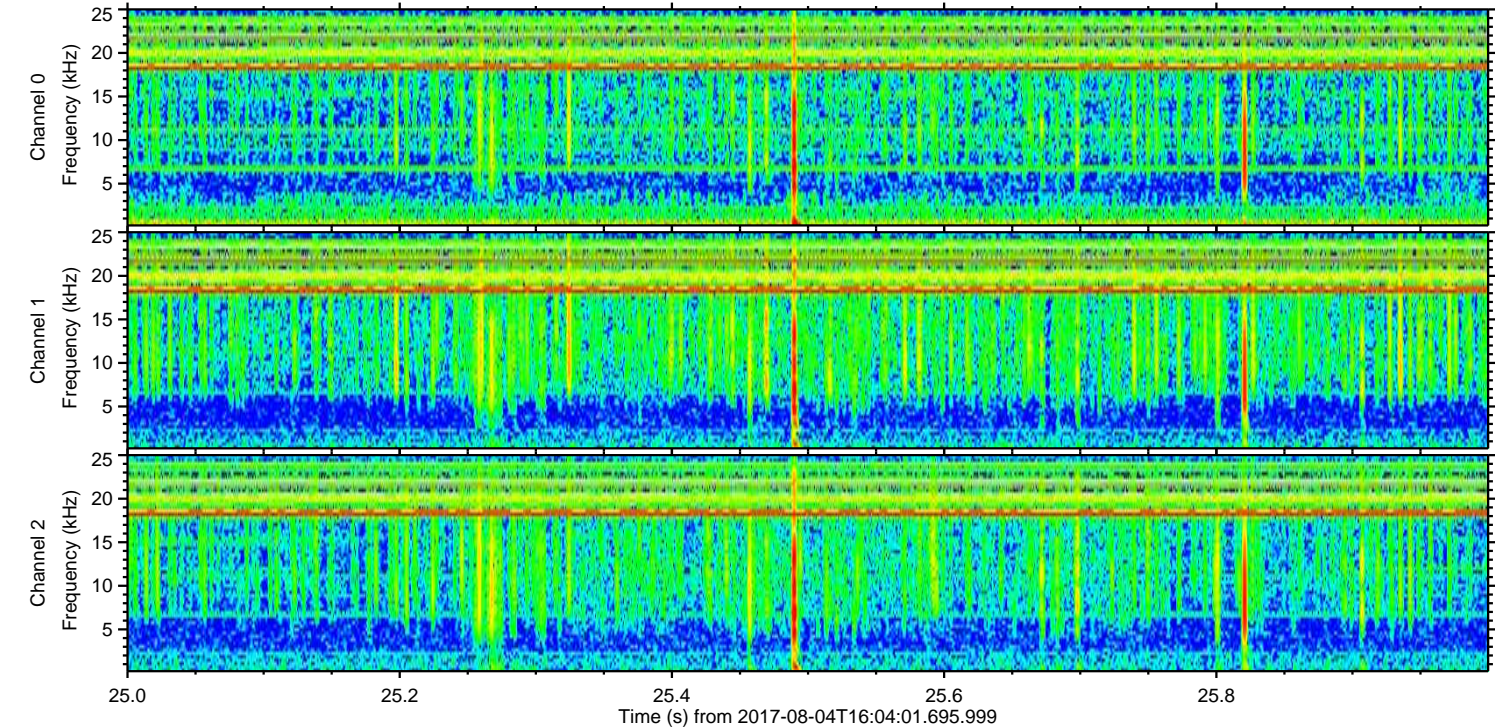
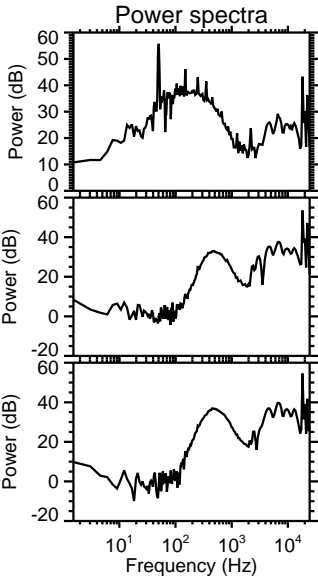
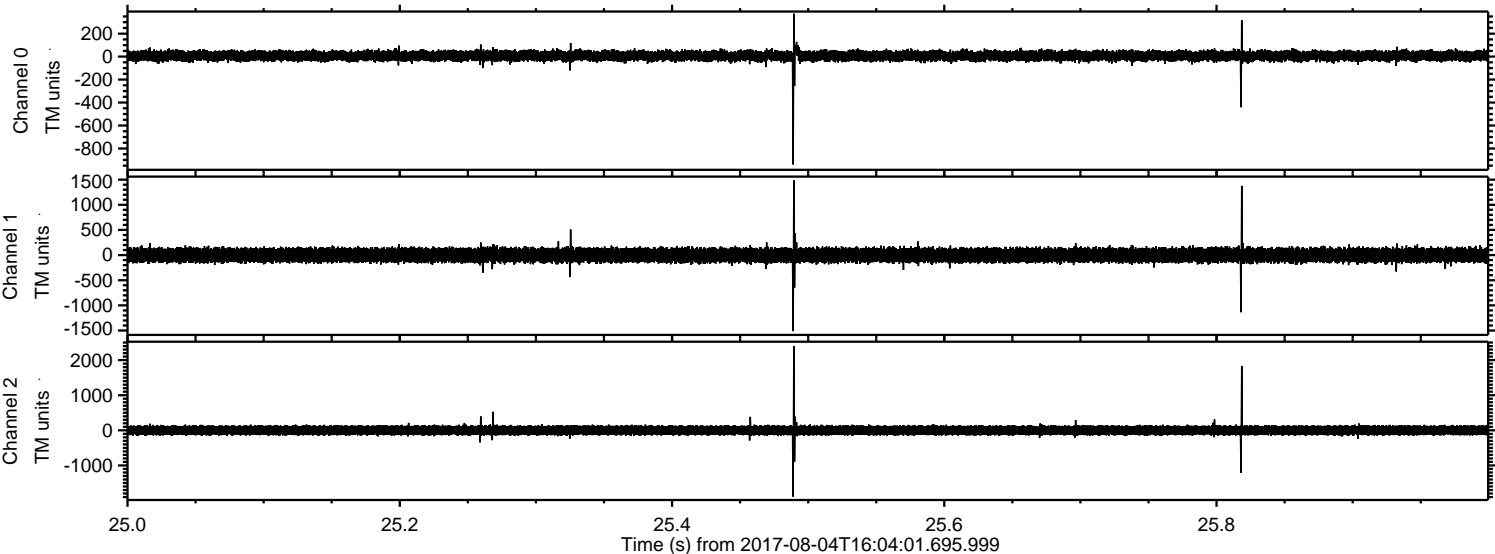

Channel 0
mn: -939
mx: 374
 μ : 6.6
 σ : 24.7

Channel 1
mn: -1512
mx: 1486
 μ : -2.0
 σ : 76.8

Channel 2
mn: -1890
mx: 2404
 μ : -0.1
 σ : 78.8

Processed Fri Aug 4 18:12:24 2017 by ELM ver.2012-10-06 from 001__elm20170804_160400__dat00.bin

