

ELMAVAN 3D WAVEFORMS (Measured data sampled at 50 kHz) 51000 packets of 144 samples from 2017-08-04T12:38:53.135.999.

Processed Fri Aug 4 14:46:52 2017 by ELM ver.2012-10-06 from 001__elm20170804_123852__dat00.bin

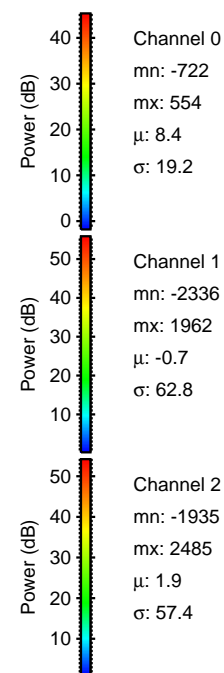
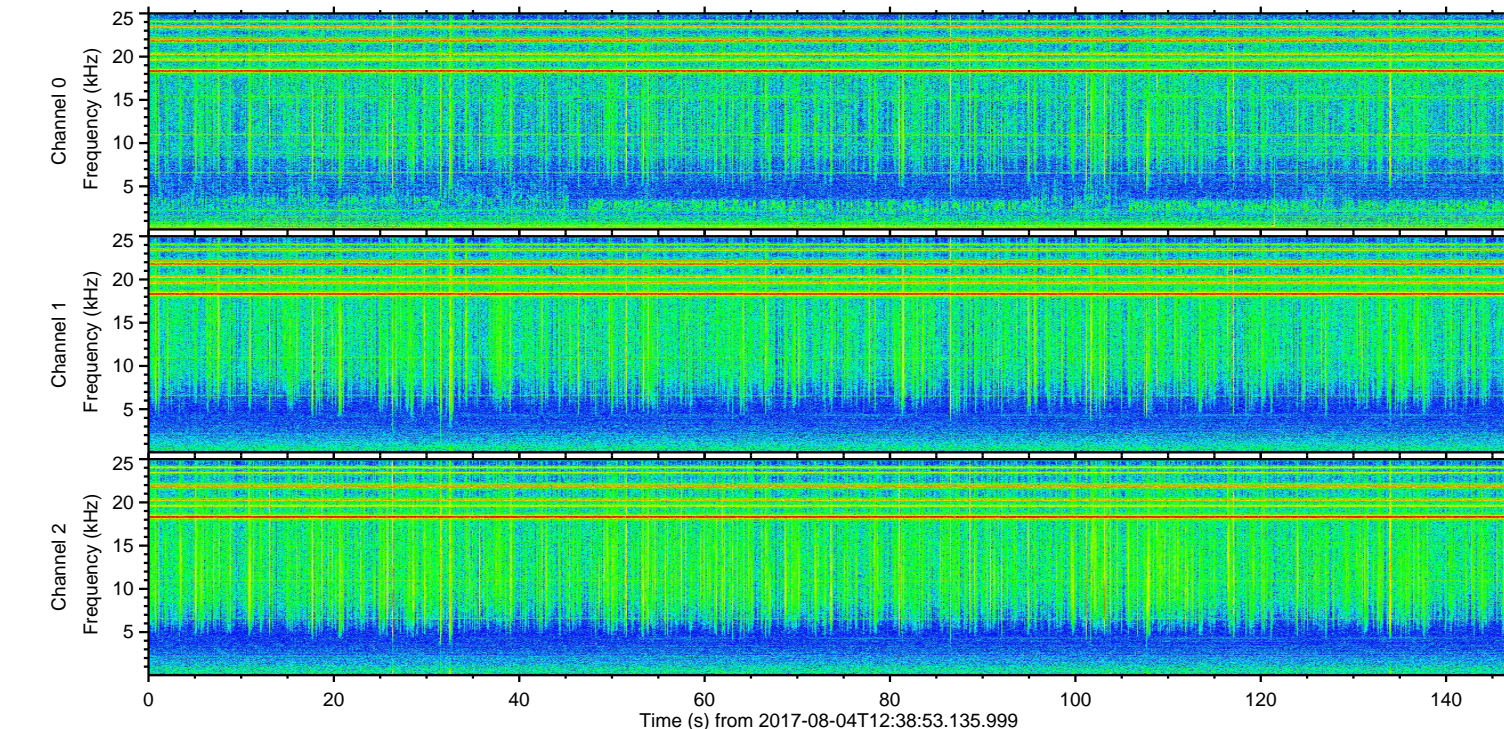
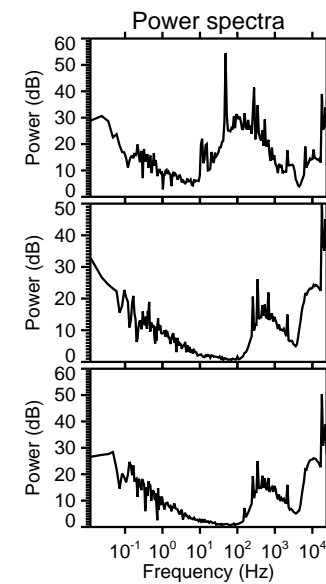
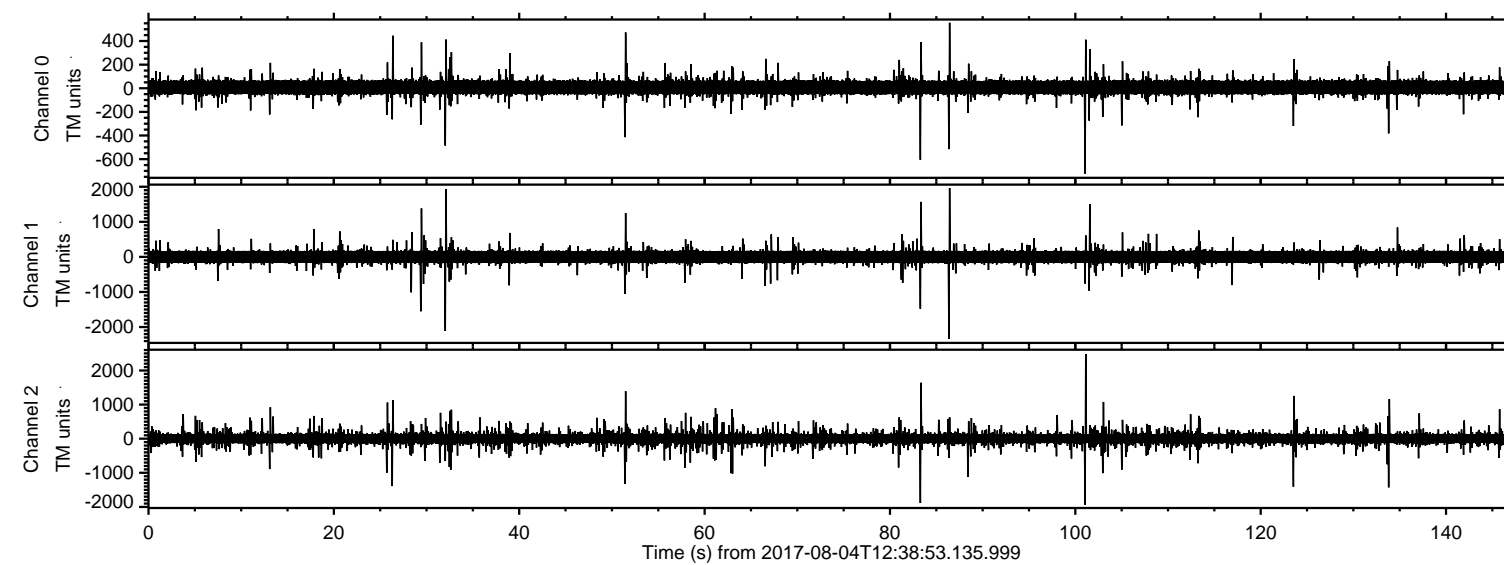

ELMAVAN 3D WAVEFORMS (Measured data sampled at 50 kHz) 51000 packets of 144 samples from 2017-08-04T12:38:53.135.999. Part 102/147

Processed Fri Aug 4 14:46:58 2017 by ELM ver.2012-10-06 from 001__elm20170804_123852__dat00.bin

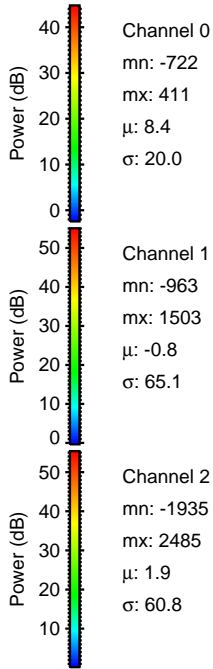
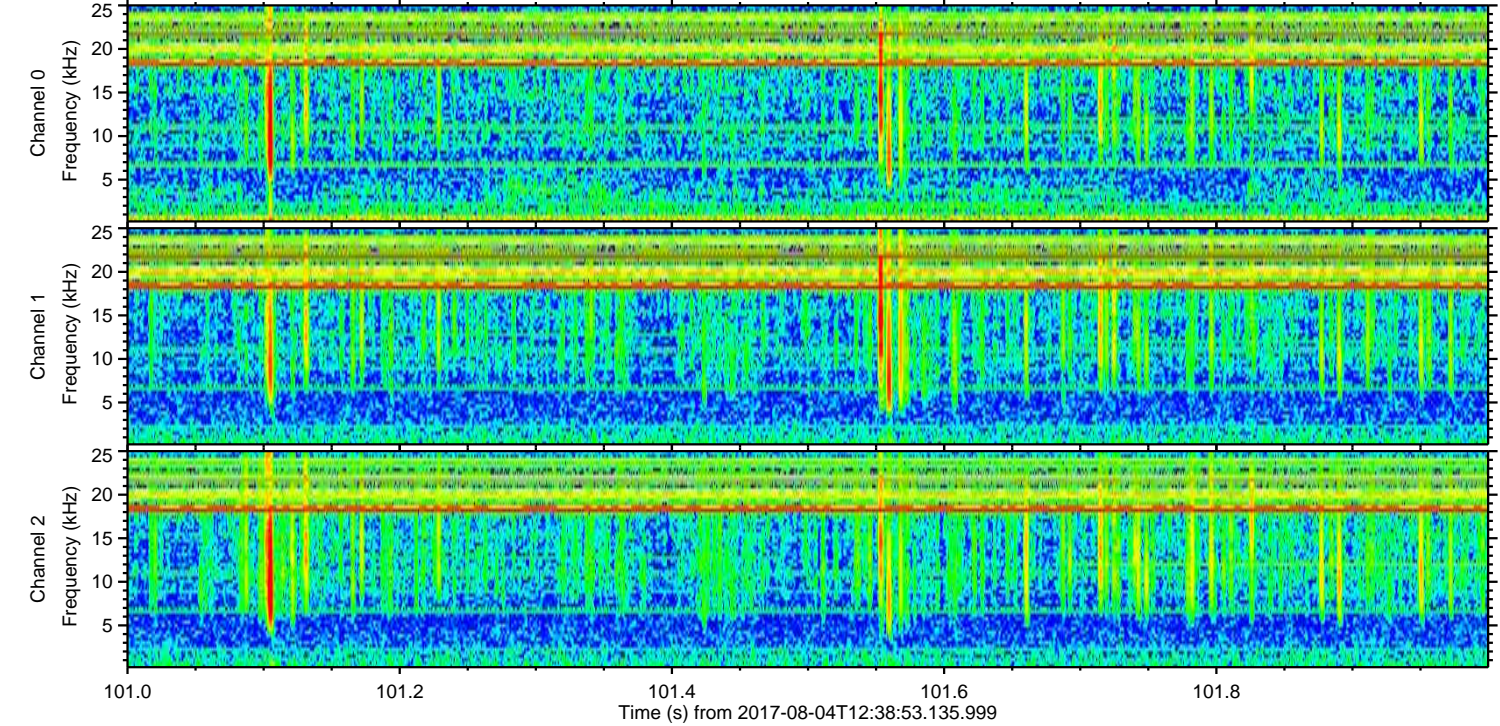
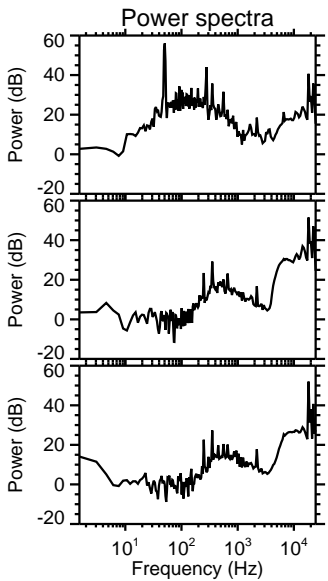
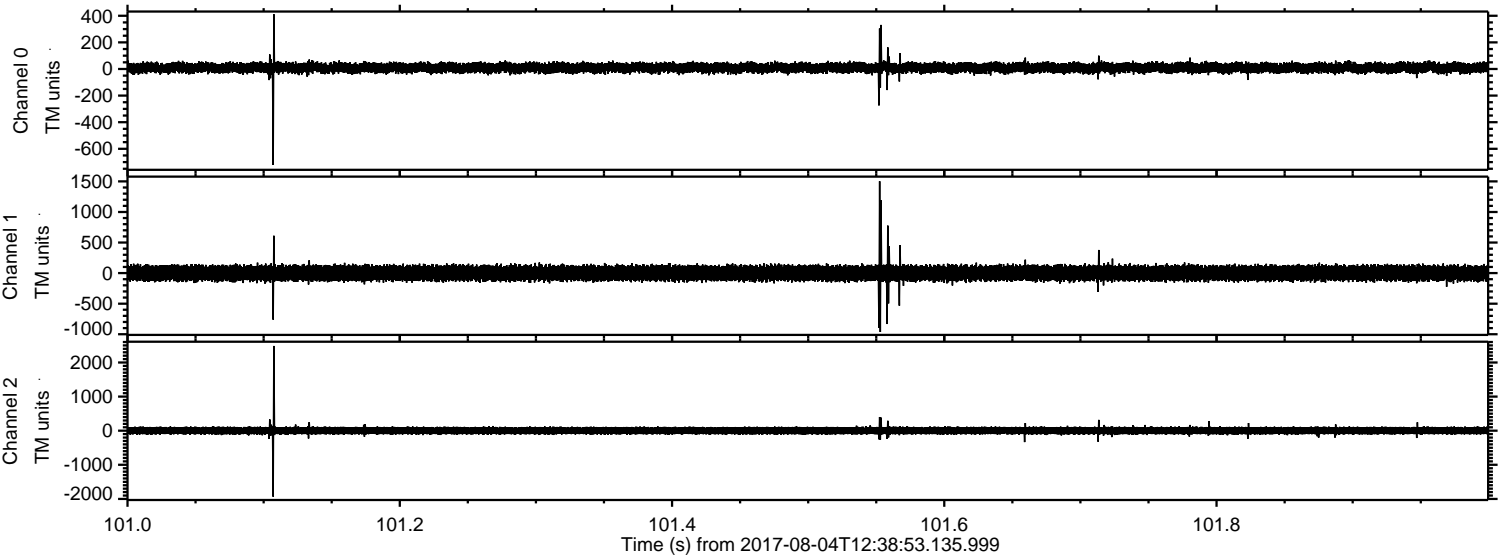

Channel 0
mn: -722
mx: 411
 μ : 8.4
 σ : 20.0

Channel 1
mn: -963
mx: 1503
 μ : -0.8
 σ : 65.1

Channel 2
mn: -1935
mx: 2485
 μ : 1.9
 σ : 60.8

Processed Fri Aug 4 14:46:58 2017 by ELM ver.2012-10-06 from 001__elm20170804_123852__dat00.bin

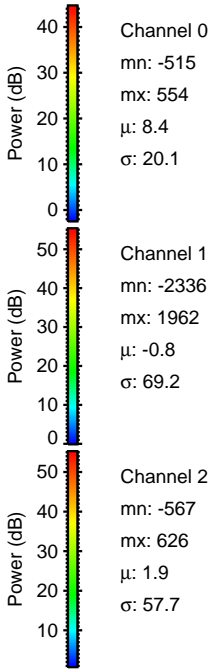
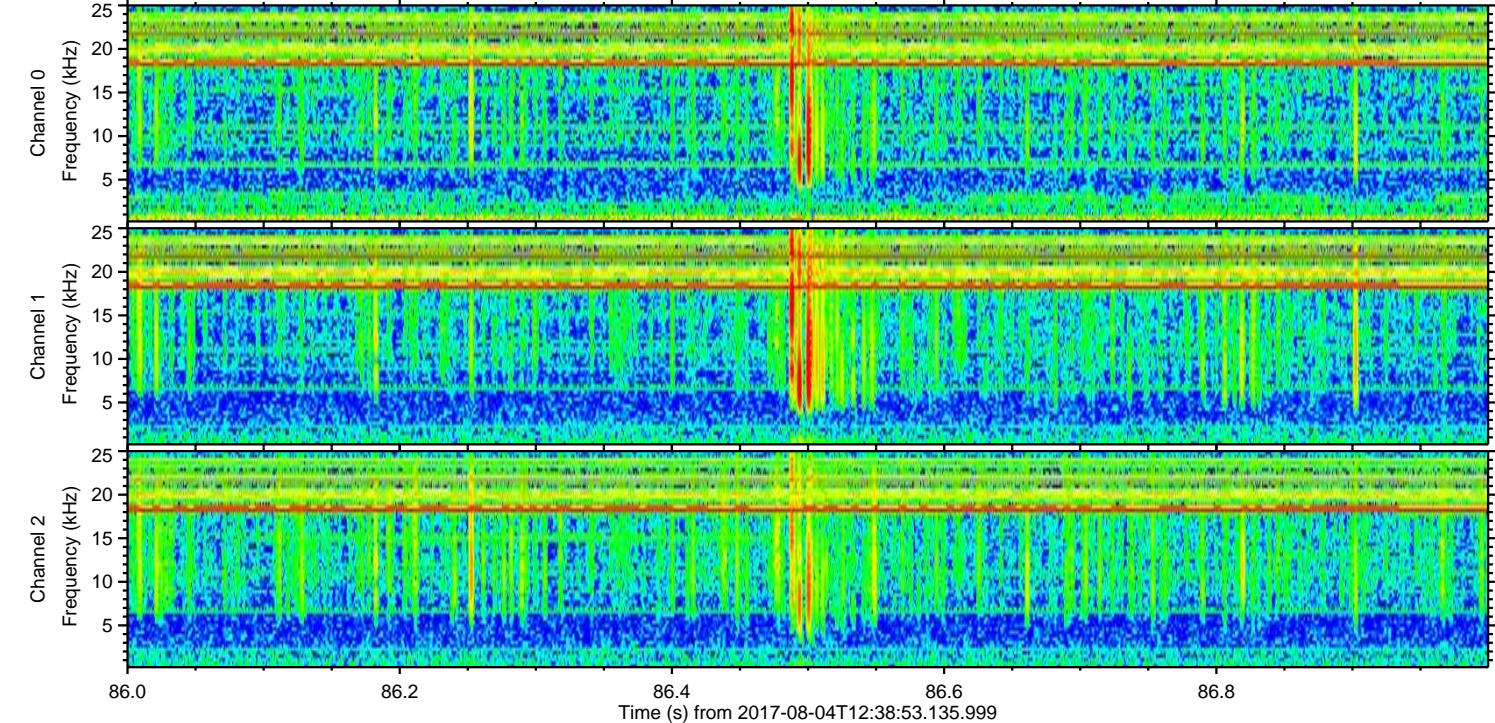
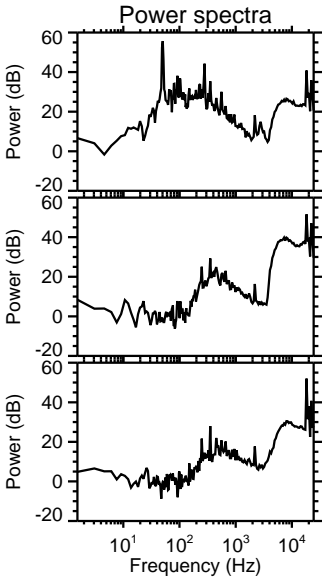
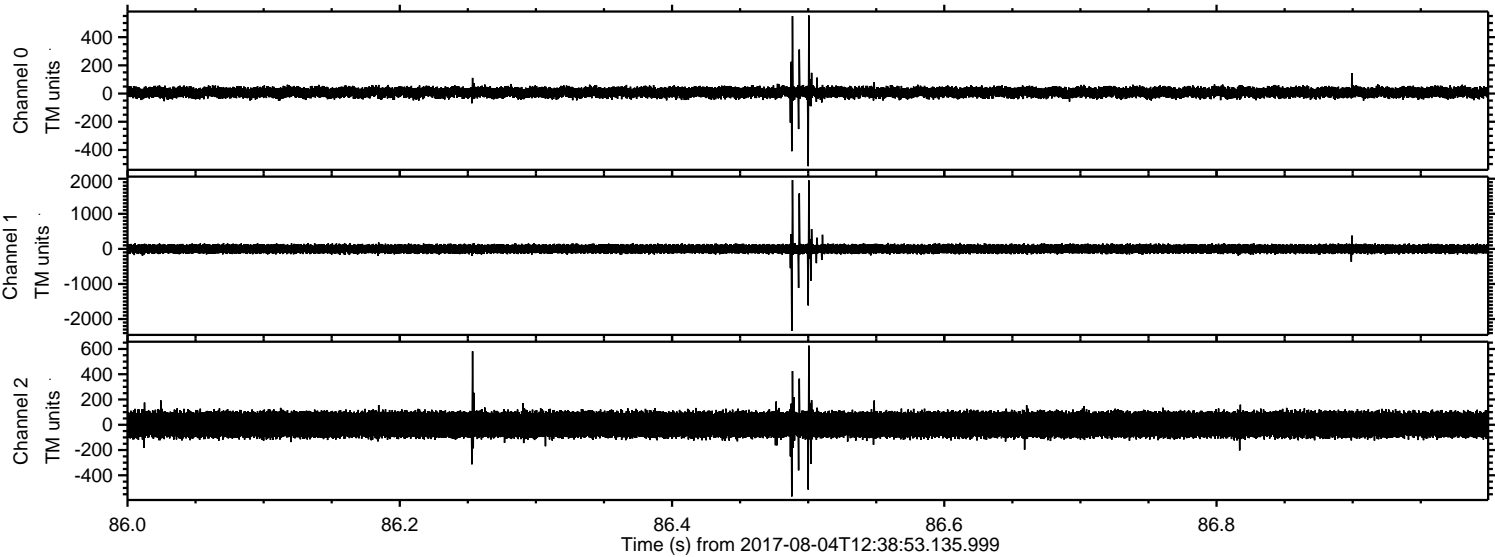

ELMAVAN 3D WAVEFORMS (Measured data sampled at 50 kHz) 51000 packets of 144 samples from 2017-08-04T12:38:53.135.999. Part 33/147

Processed Fri Aug 4 14:46:59 2017 by ELM ver.2012-10-06 from 001__elm20170804_123852__dat00.bin

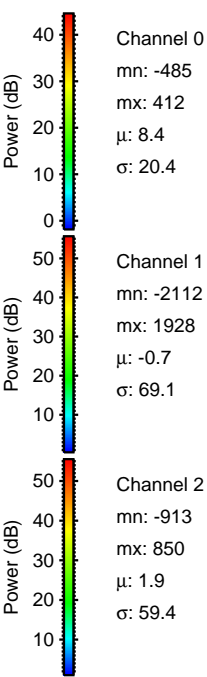
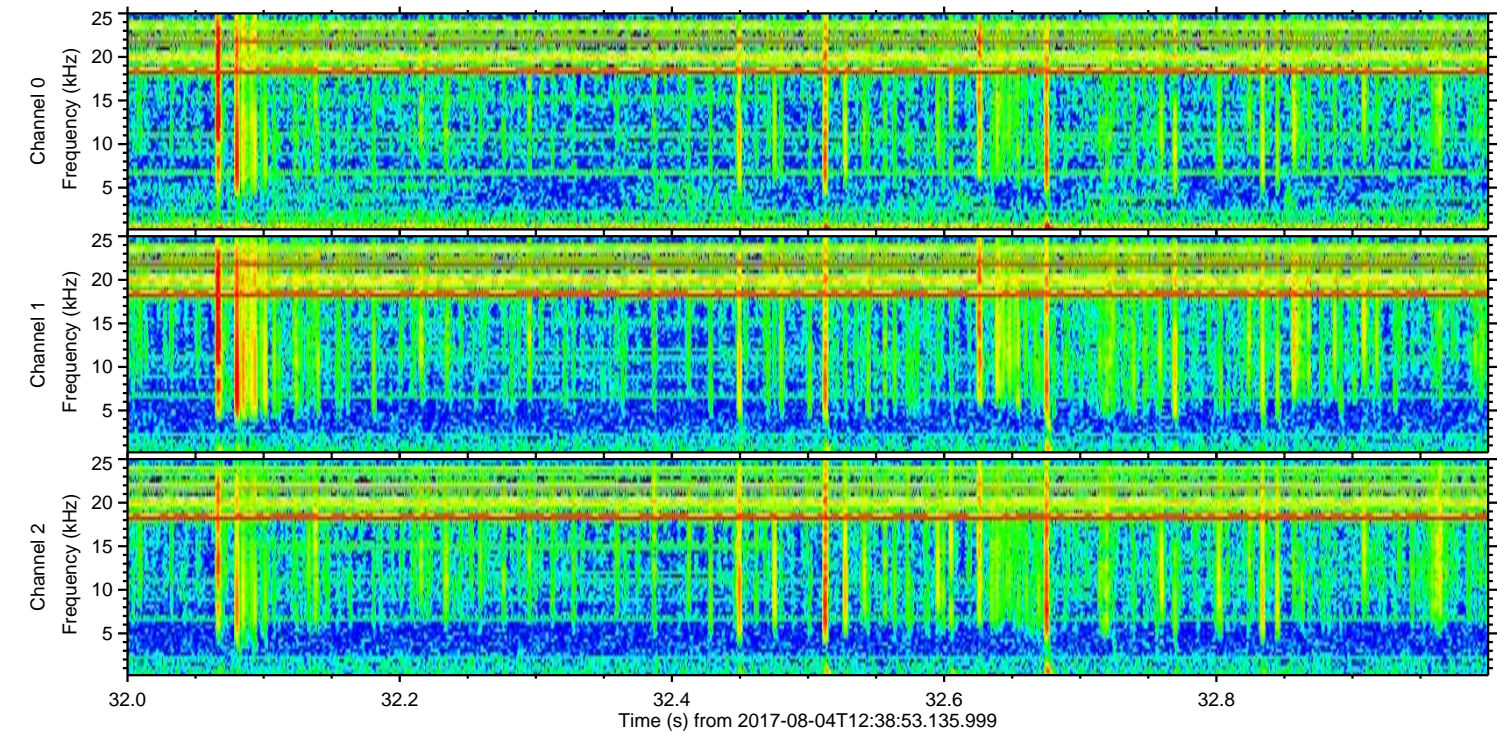
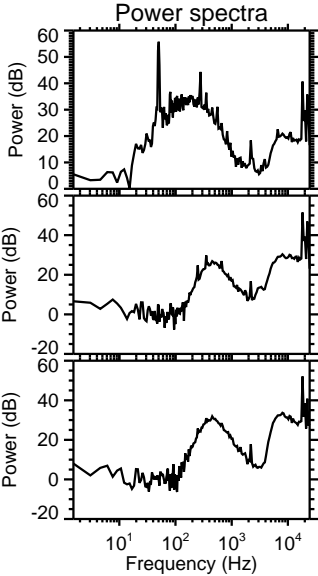
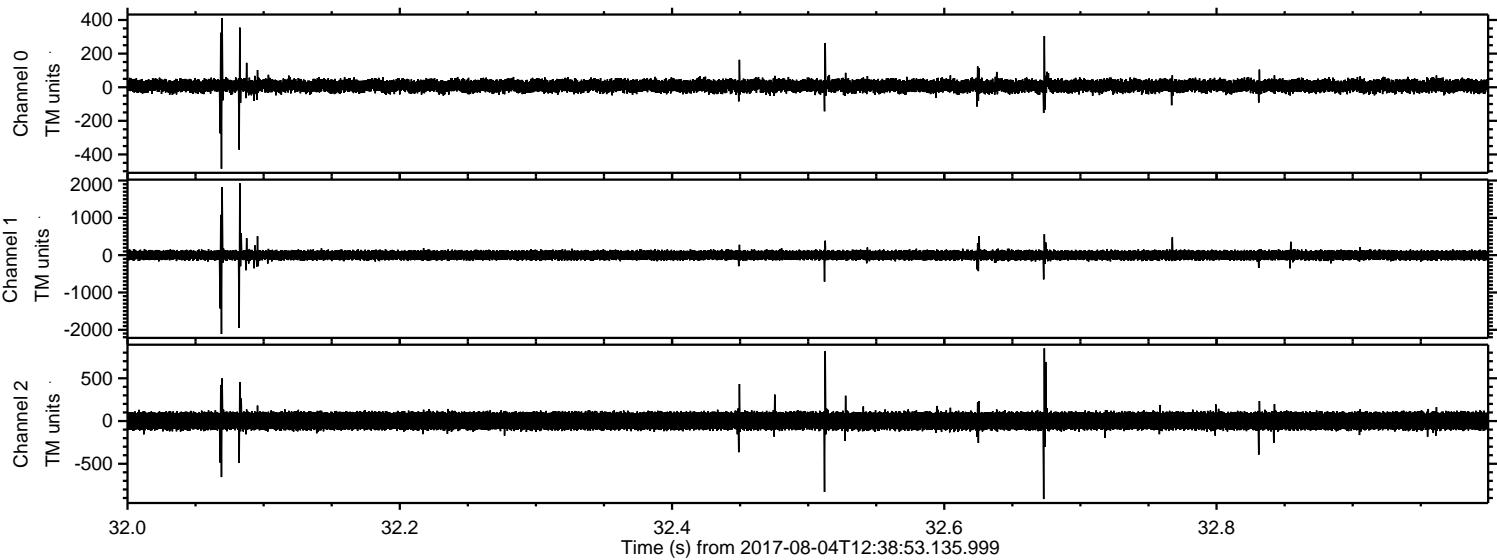

Processed Fri Aug 4 14:47:00 2017 by ELM ver.2012-10-06 from 001__elm20170804_123852__dat00.bin

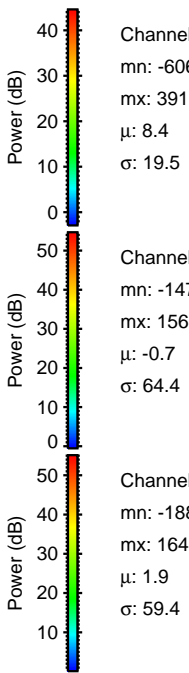
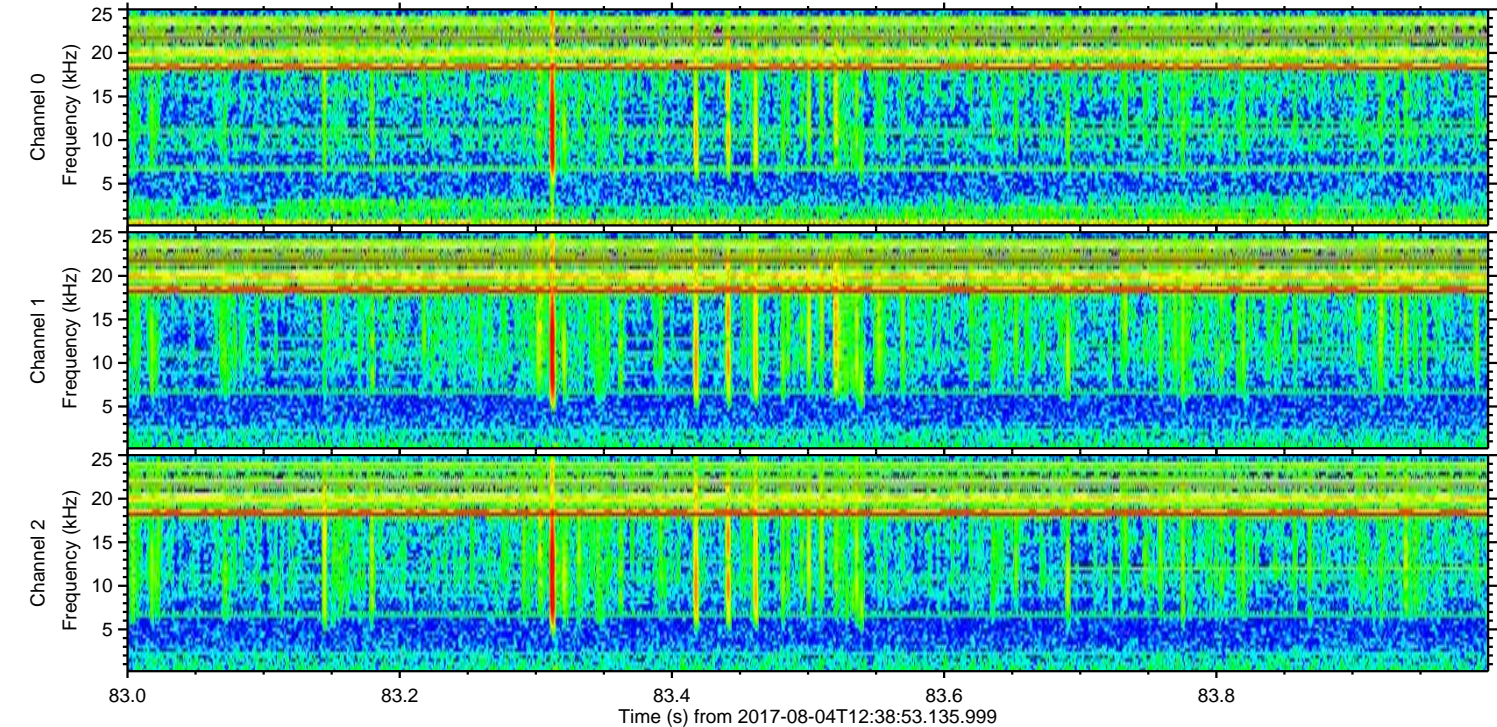
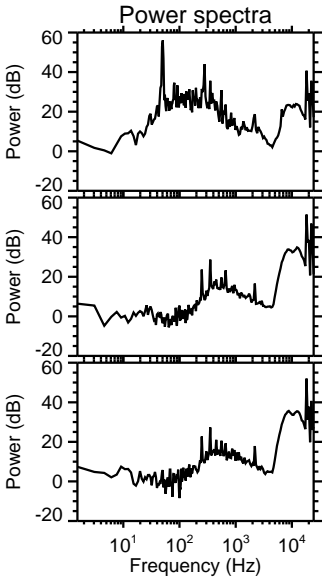
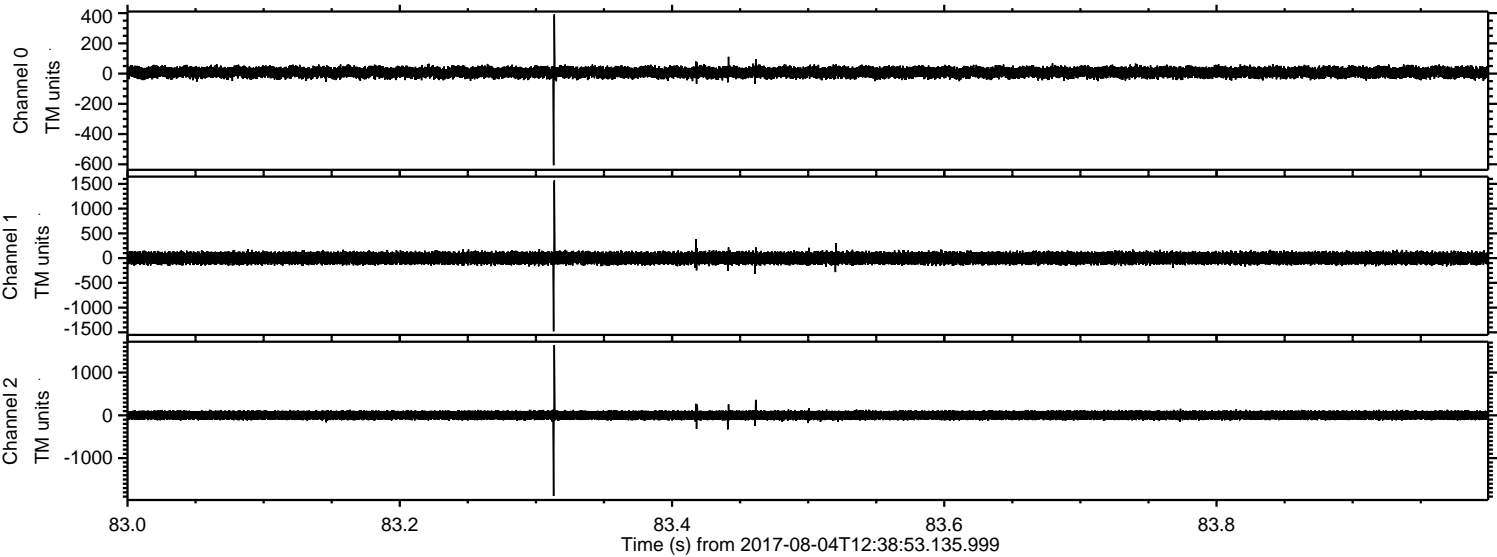

ELMAVAN 3D WAVEFORMS (Measured data sampled at 50 kHz) 51000 packets of 144 samples from 2017-08-04T12:38:53.135.999. Part 30/147

Processed Fri Aug 4 14:47:00 2017 by ELM ver.2012-10-06 from 001__elm20170804_123852__dat00.bin

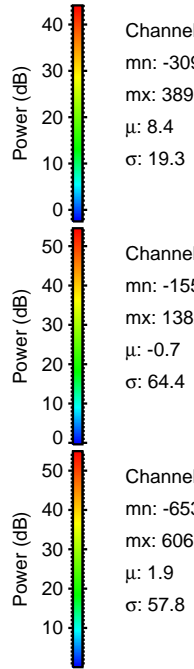
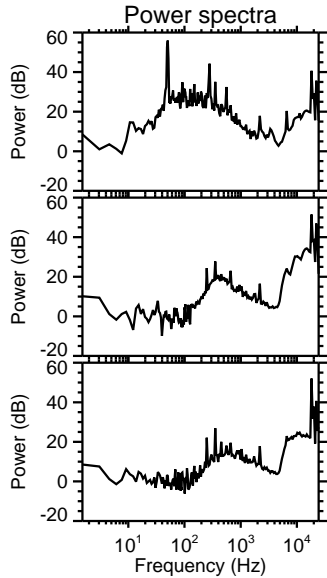
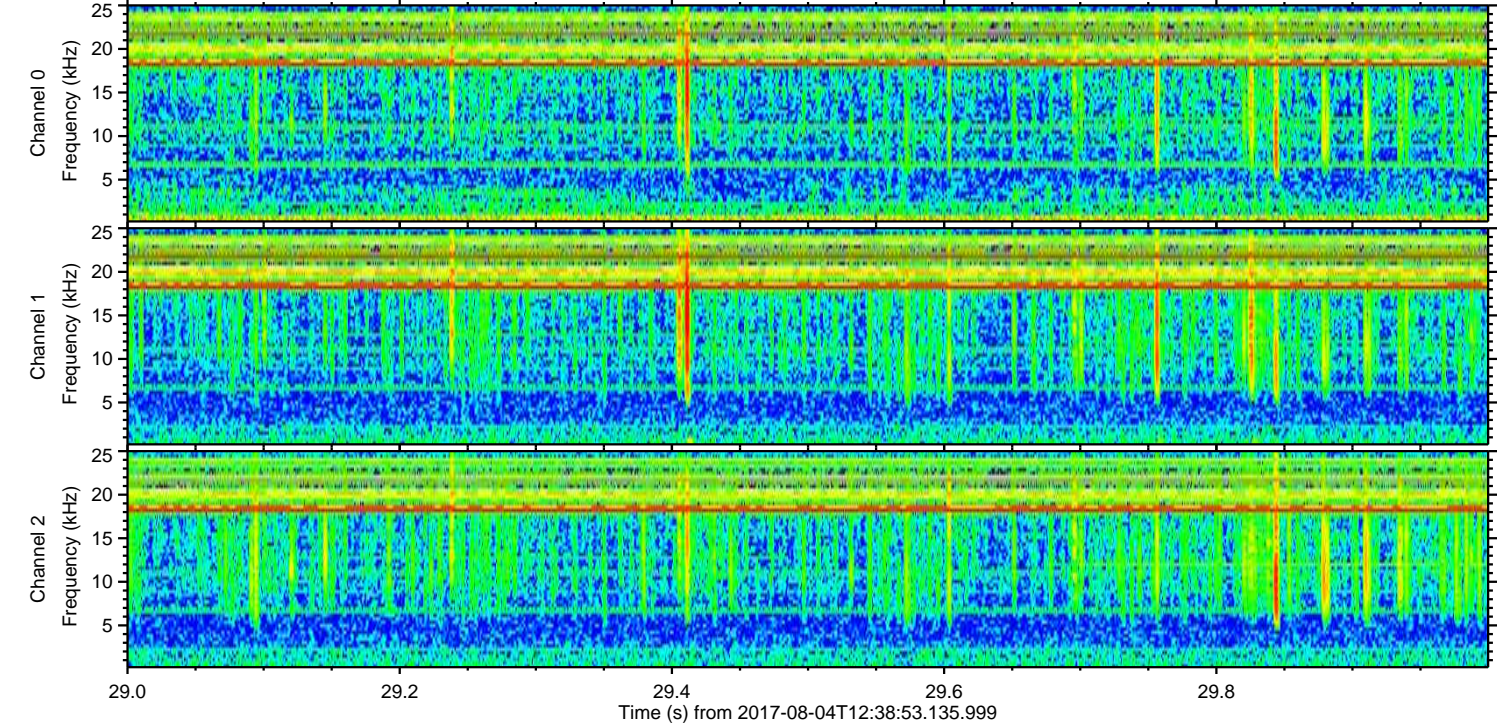
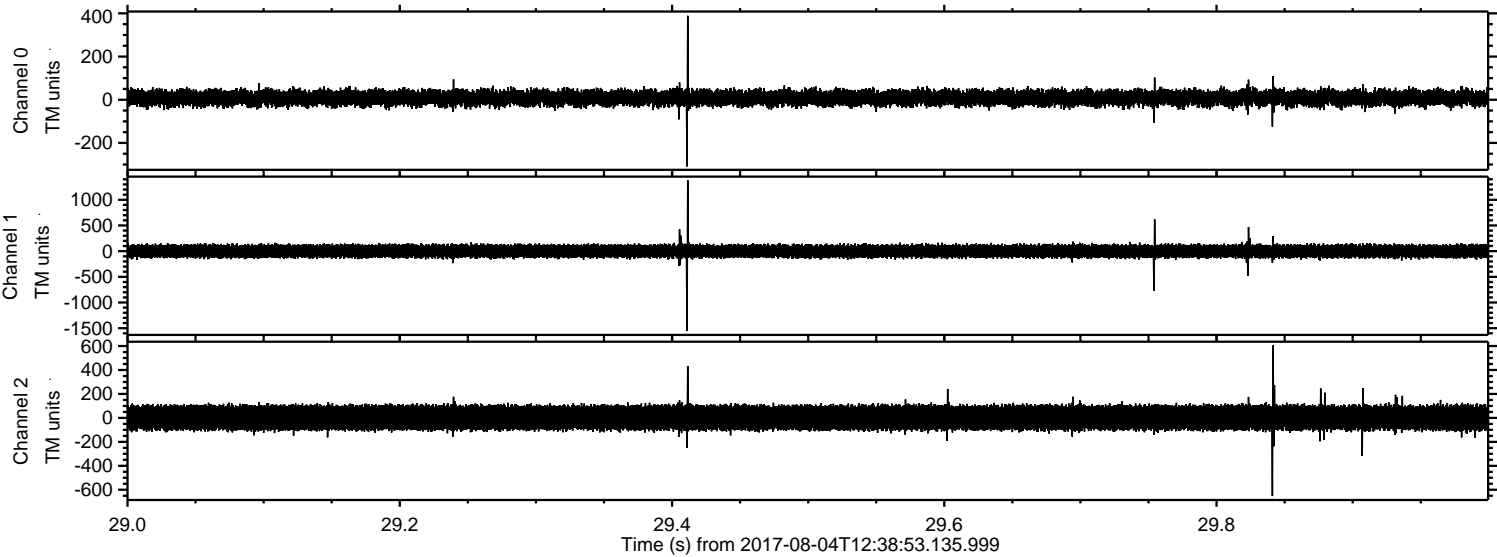

ELMAVAN 3D WAVEFORMS (Measured data sampled at 50 kHz) 51000 packets of 144 samples from 2017-08-04T12:38:53.135.999. Part 134/147

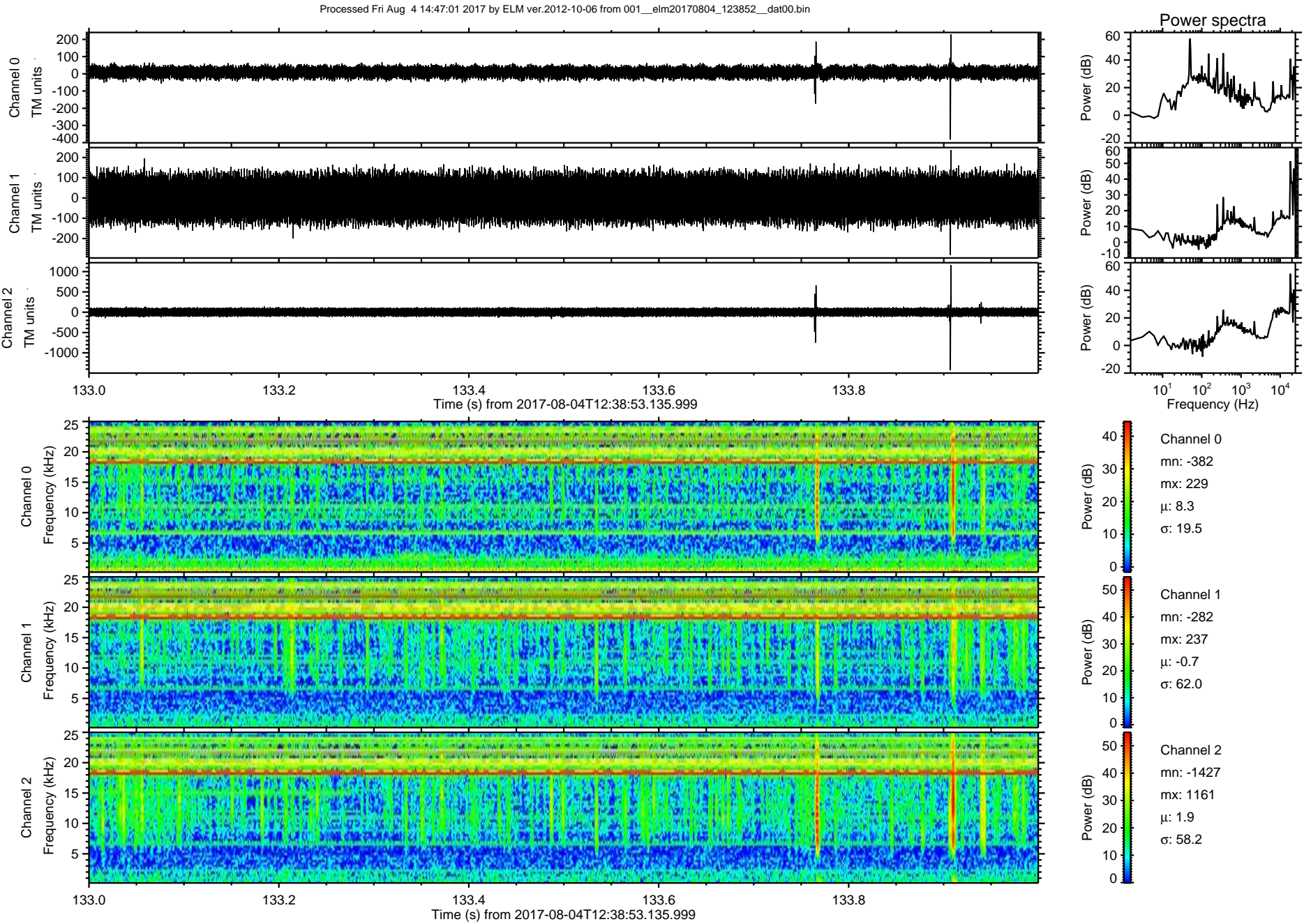

ELMAVAN 3D WAVEFORMS (Measured data sampled at 50 kHz) 51000 packets of 144 samples from 2017-08-04T12:38:53.135.999. Part 124/147

Processed Fri Aug 4 14:47:01 2017 by ELM ver.2012-10-06 from 001__elm20170804_123852__dat00.bin

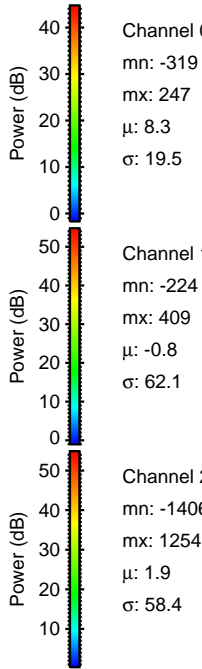
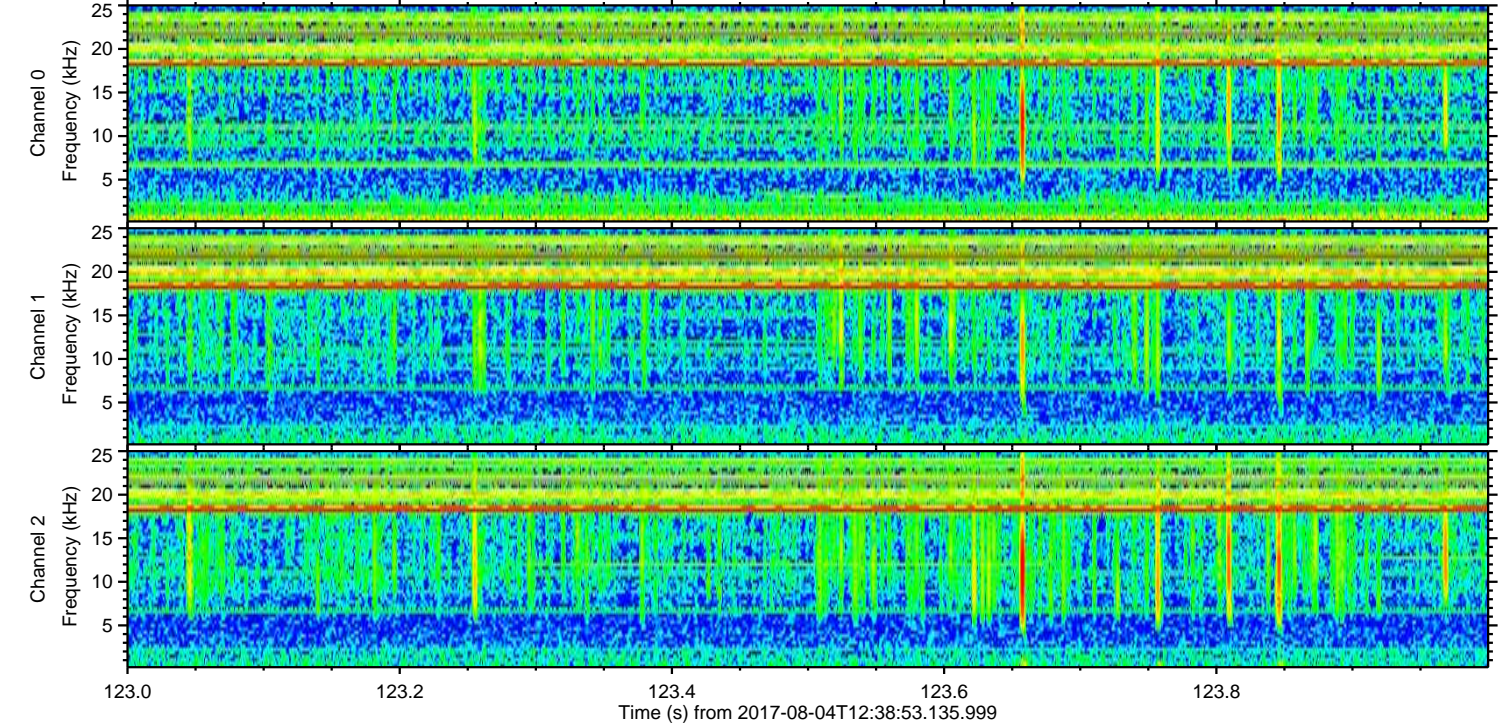
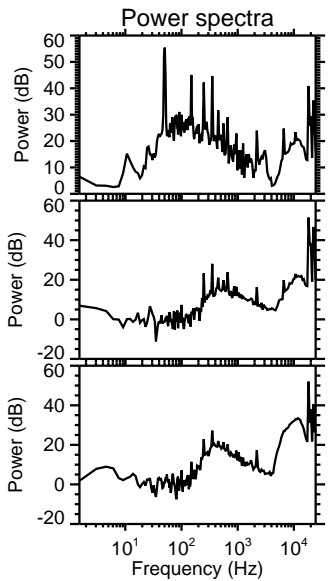
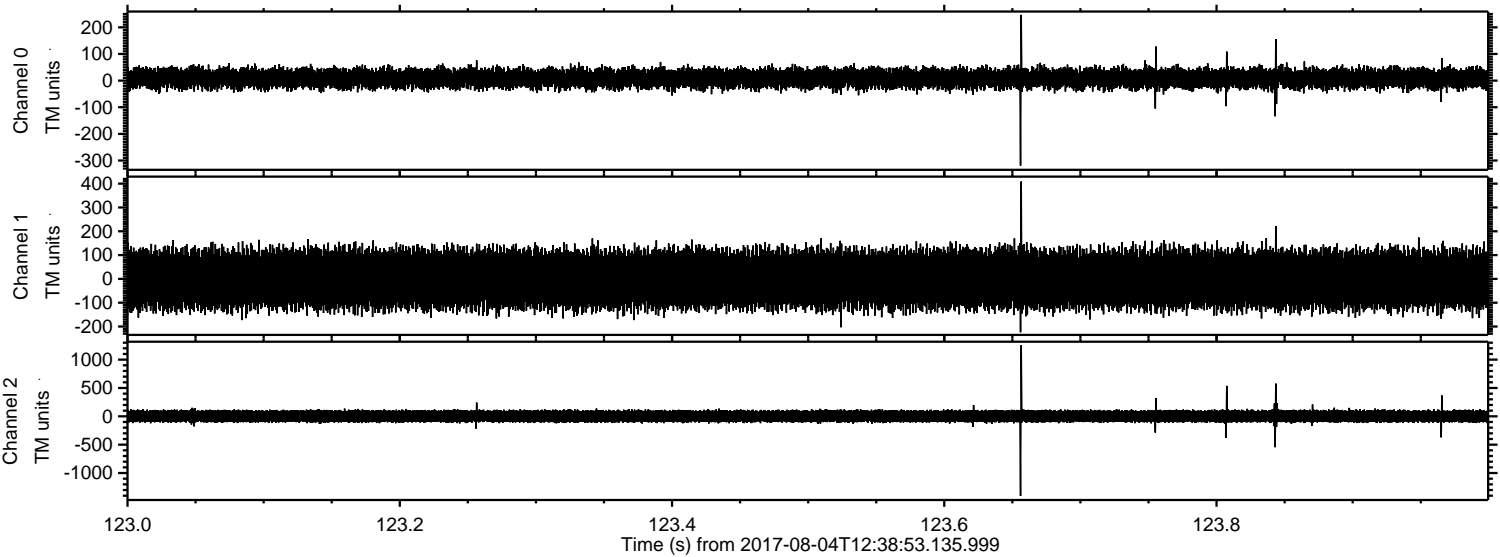

Channel 0
mn: -319
mx: 247
 μ : 8.3
 σ : 19.5

Channel 1
mn: -224
mx: 409
 μ : -0.8
 σ : 62.1

Channel 2
mn: -1406
mx: 1254
 μ : 1.9
 σ : 58.4

Processed Fri Aug 4 14:47:02 2017 by ELM ver.2012-10-06 from 001__elm20170804_123852__dat00.bin

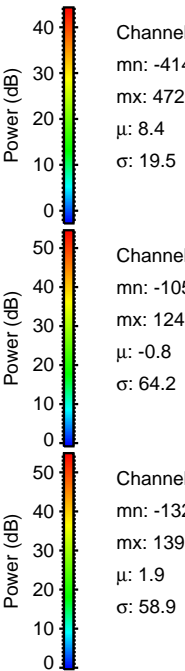
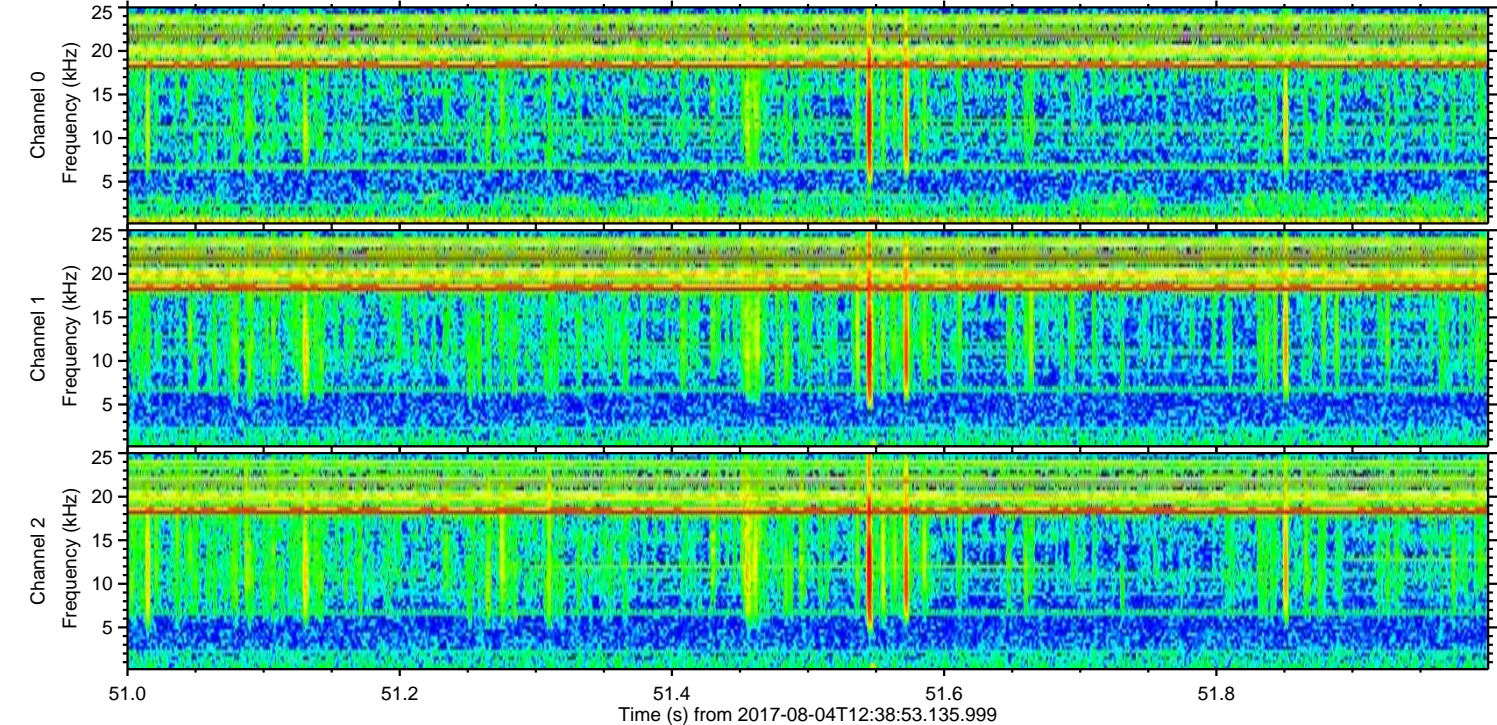
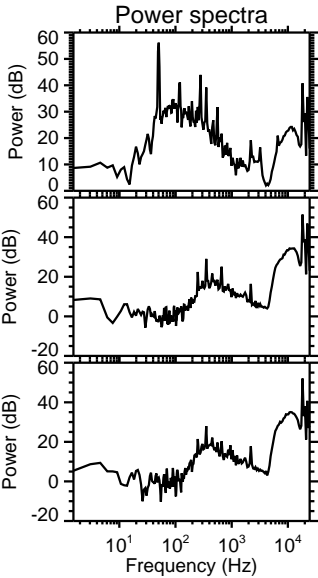
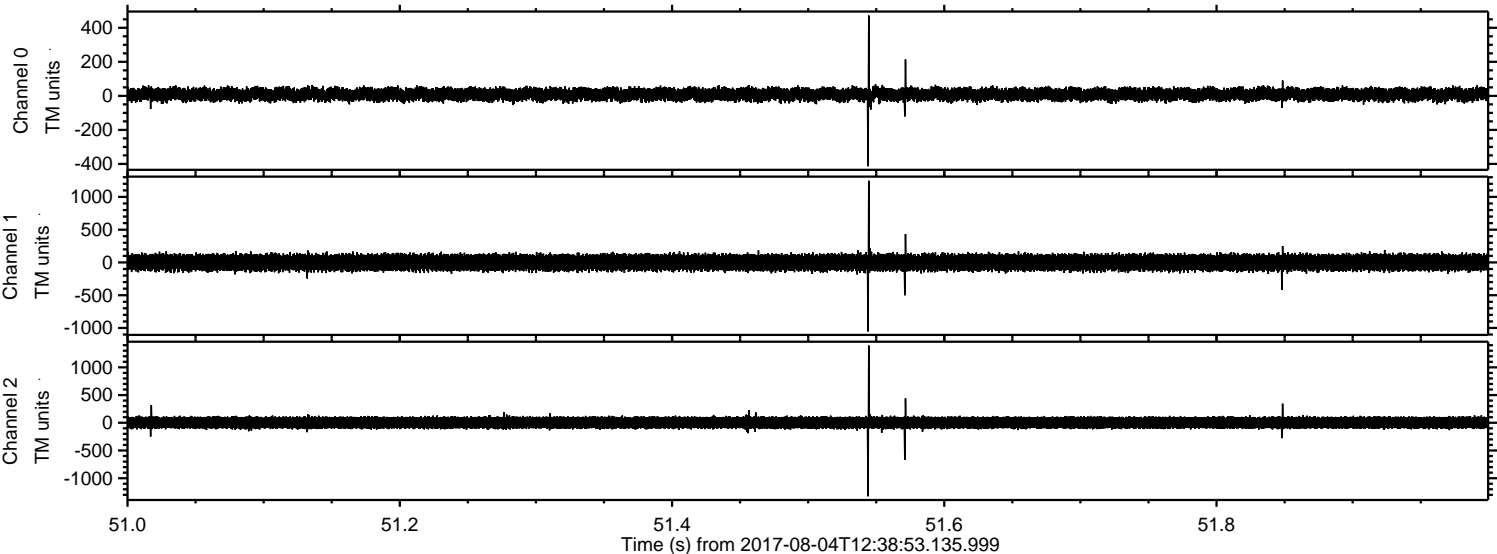

Processed Fri Aug 4 14:47:03 2017 by ELM ver.2012-10-06 from 001__elm20170804_123852__dat00.bin

