

ELMAVAN 3D WAVEFORMS (Measured data sampled at 50 kHz) 51000 packets of 144 samples from 2017-08-04T09:13:44.611.999.

Processed Fri Aug 4 11:21:48 2017 by ELM ver.2012-10-06 from 001__elm20170804_091343__dat00.bin

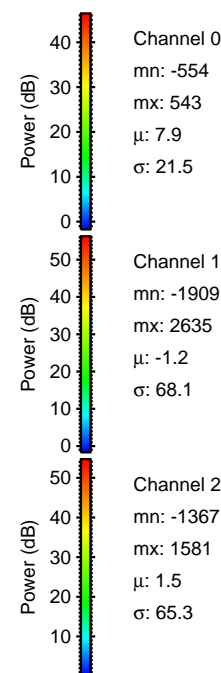

Processed Fri Aug 4 11:21:53 2017 by ELM ver.2012-10-06 from 001__elm20170804_091343__dat00.bin

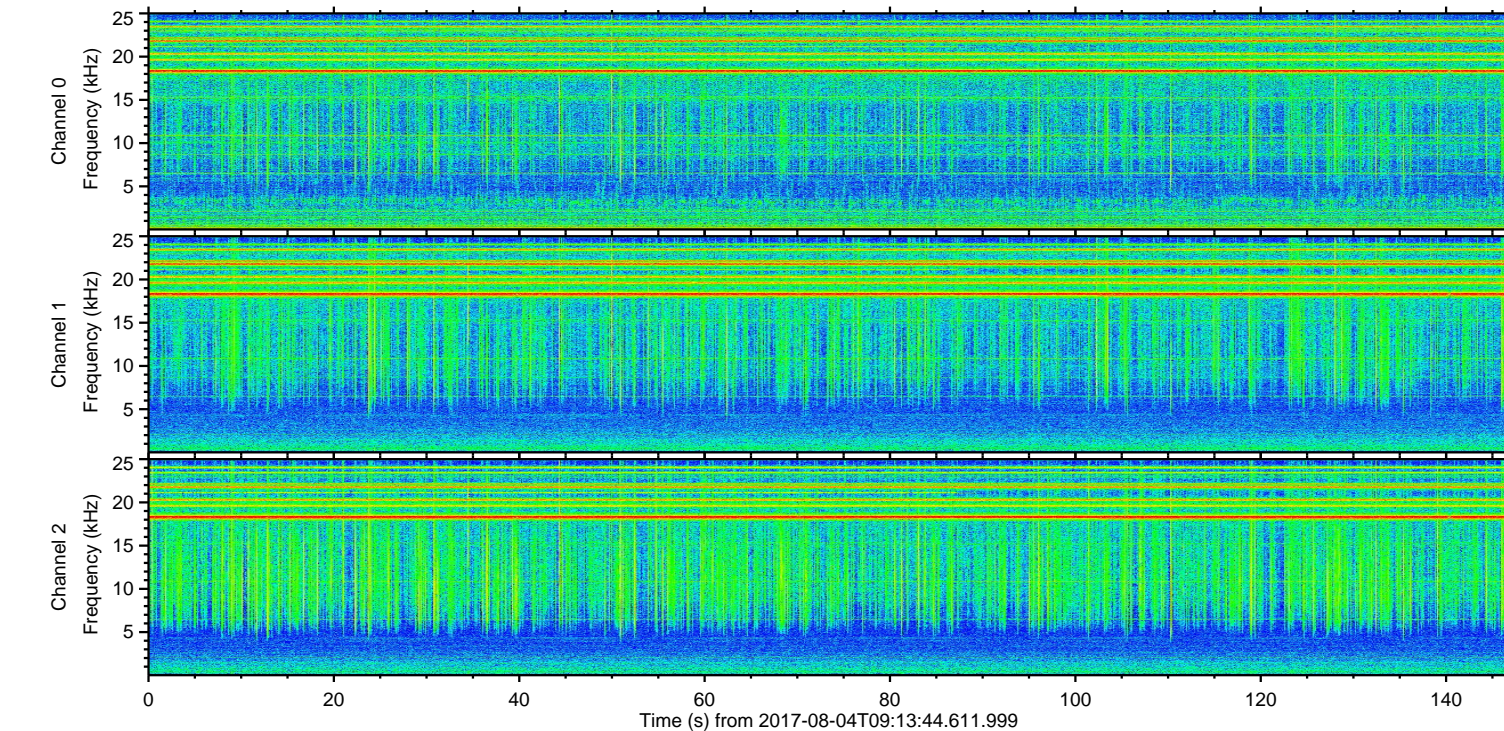
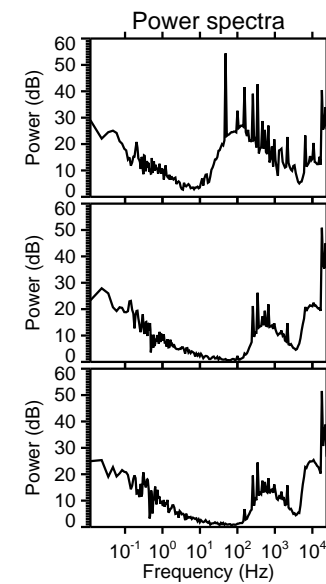
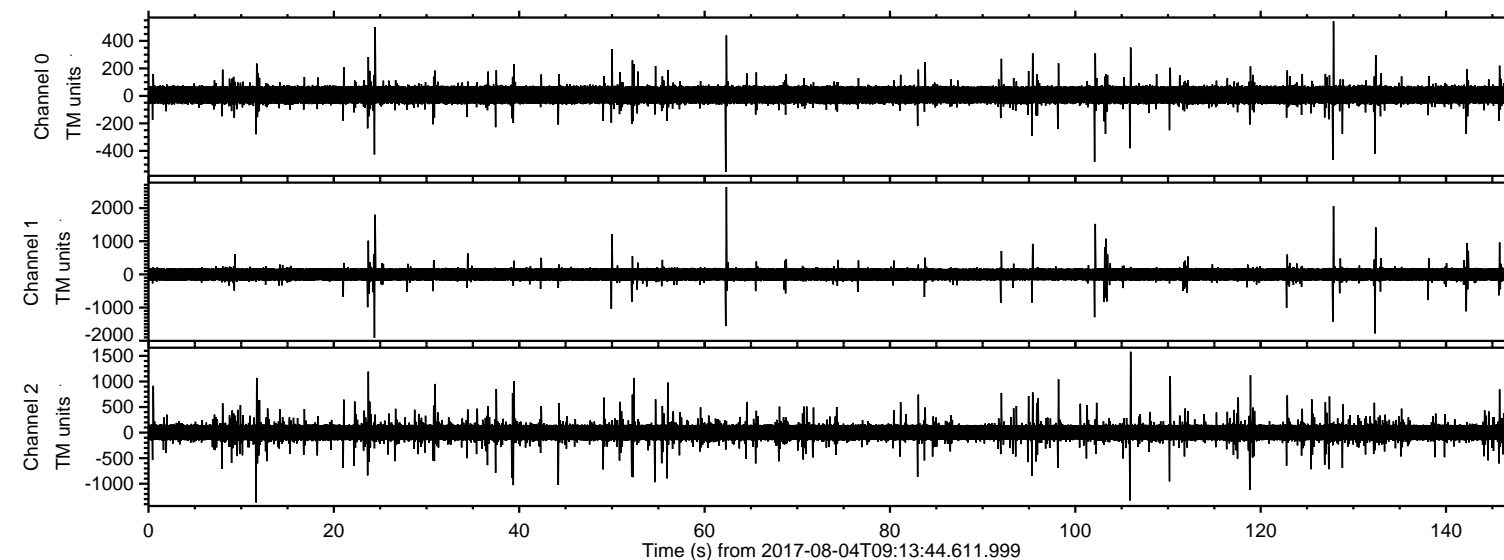
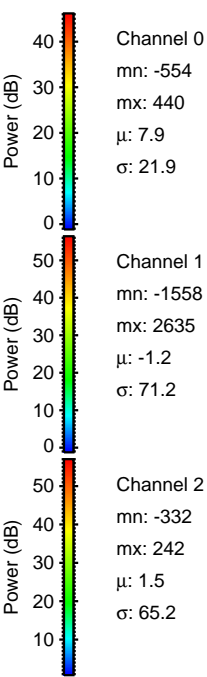
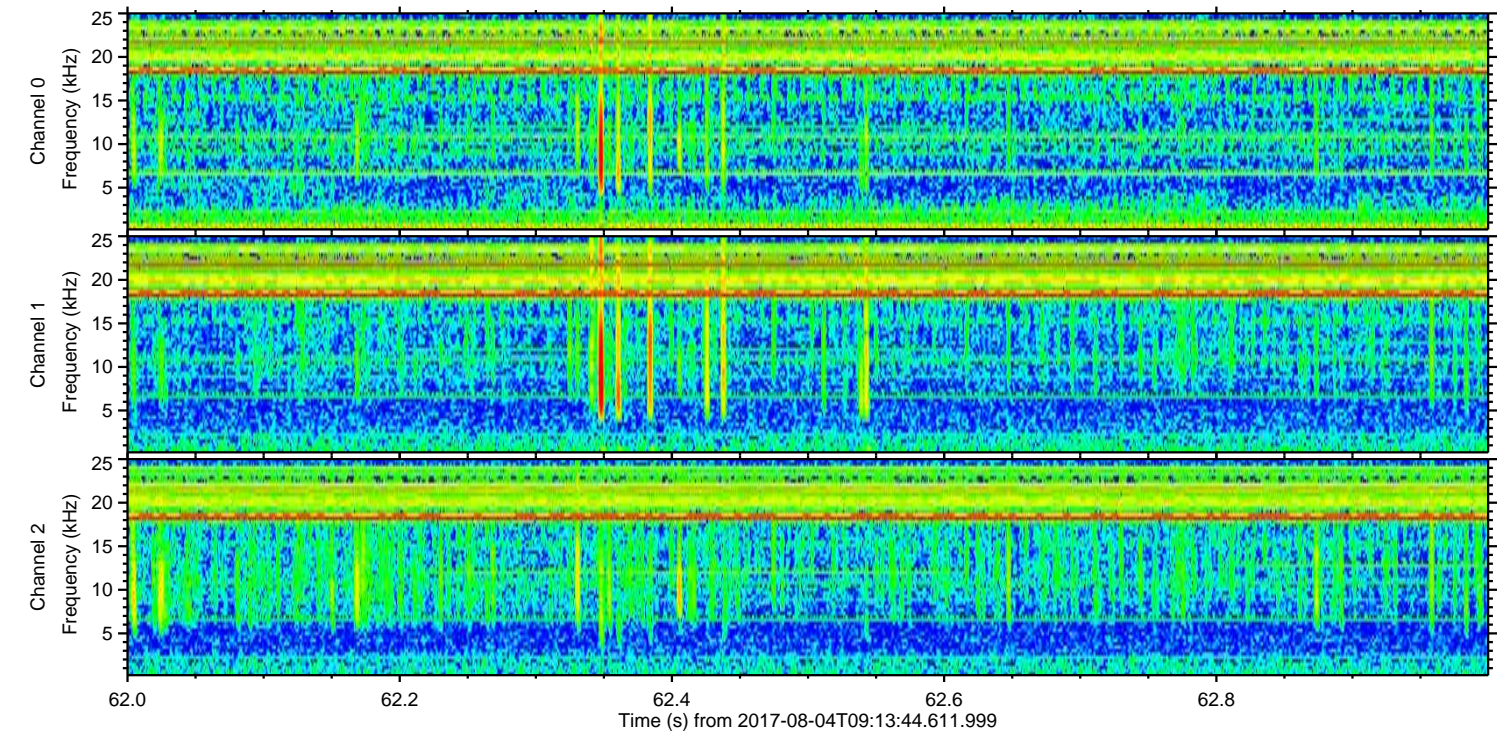
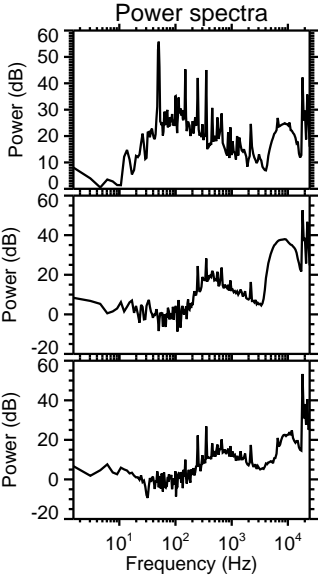
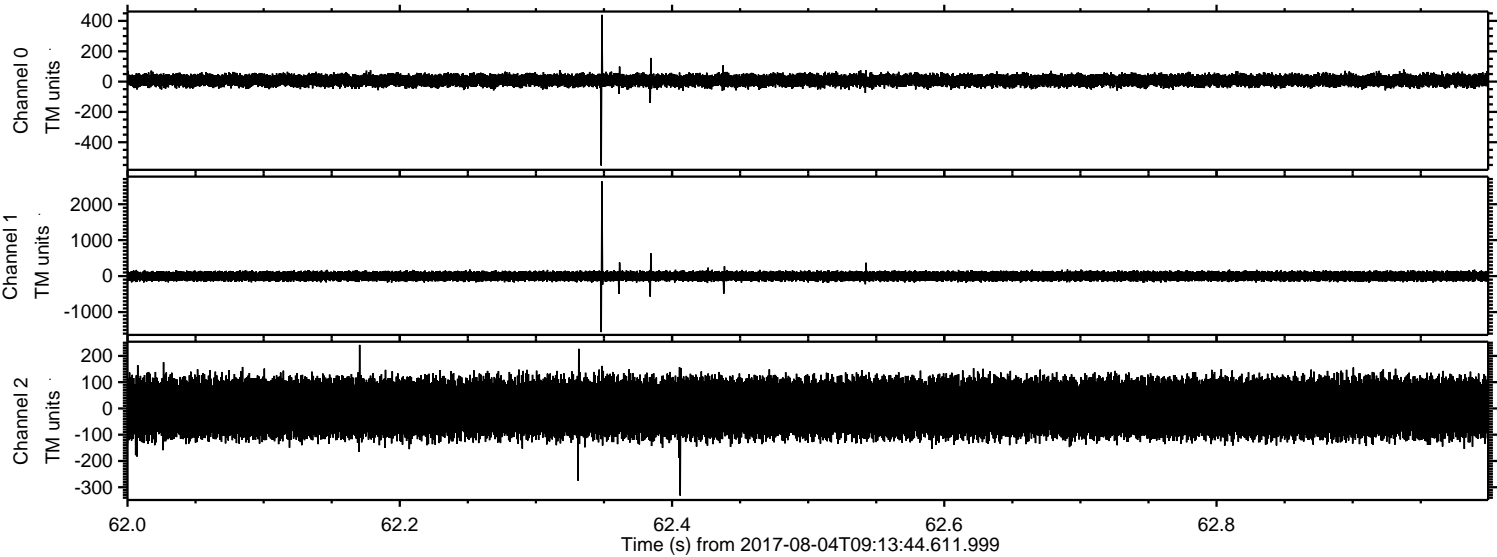

ELMAVAN 3D WAVEFORMS (Measured data sampled at 50 kHz) 51000 packets of 144 samples from 2017-08-04T09:13:44.611.999. Part 128/147

Processed Fri Aug 4 11:21:54 2017 by ELM ver.2012-10-06 from 001__elm20170804_091343__dat00.bin

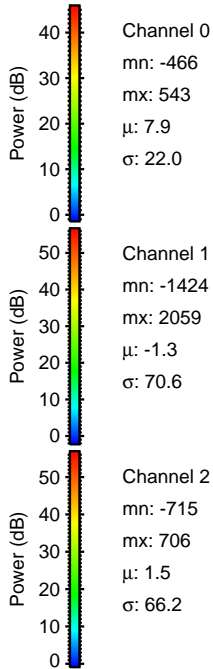
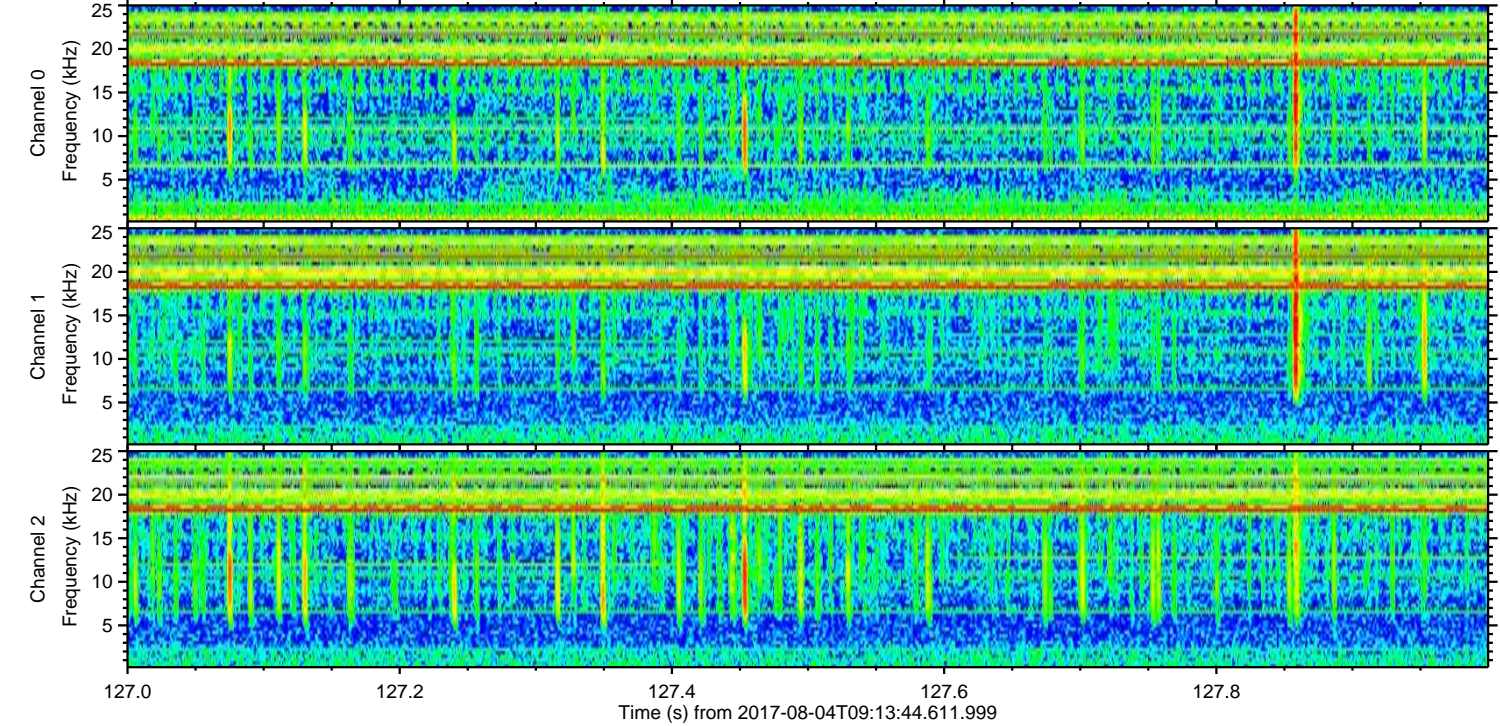
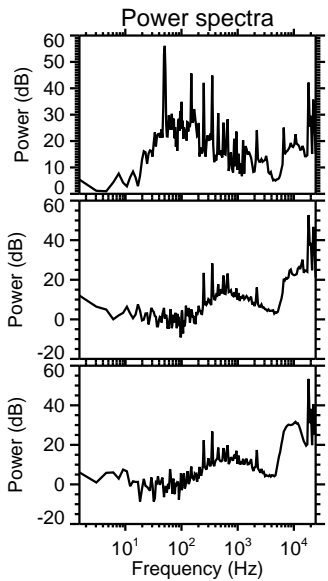
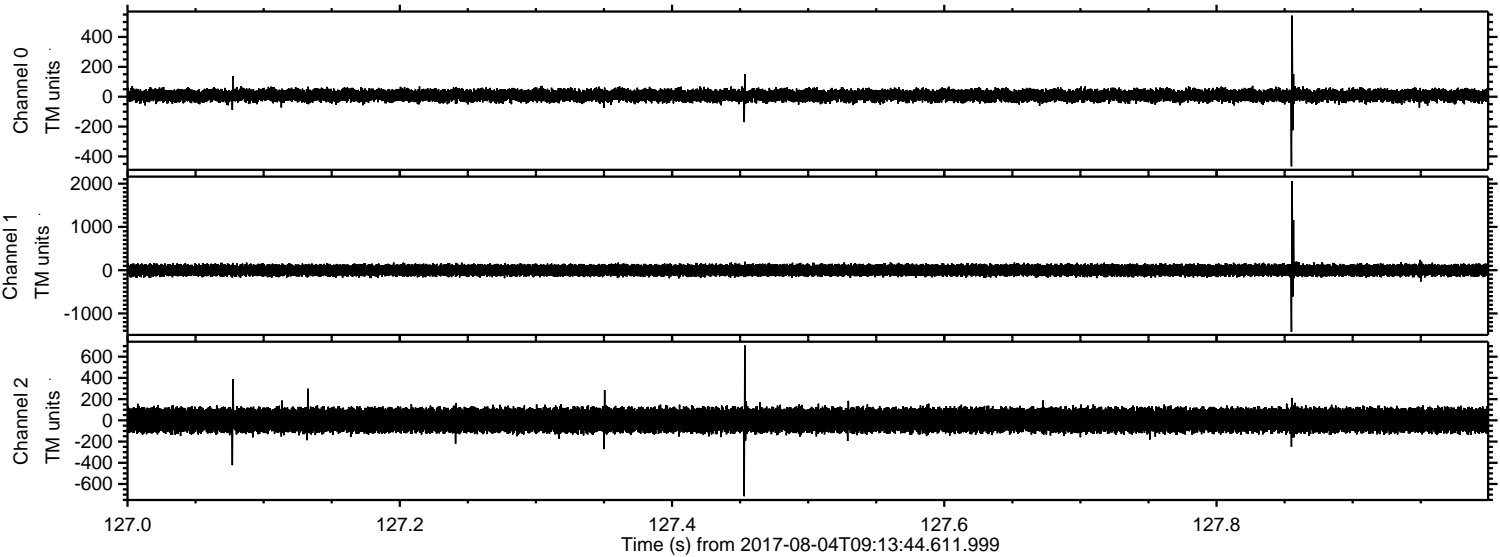

Channel 0
mn: -466
mx: 543
 μ : 7.9
 σ : 22.0

Channel 1
mn: -1424
mx: 2059
 μ : -1.3
 σ : 70.6

Channel 2
mn: -715
mx: 706
 μ : 1.5
 σ : 66.2

Processed Fri Aug 4 11:21:55 2017 by ELM ver.2012-10-06 from 001__elm20170804_091343__dat00.bin

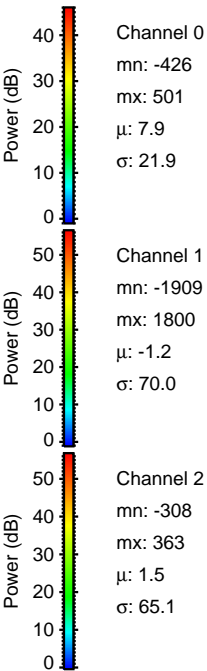
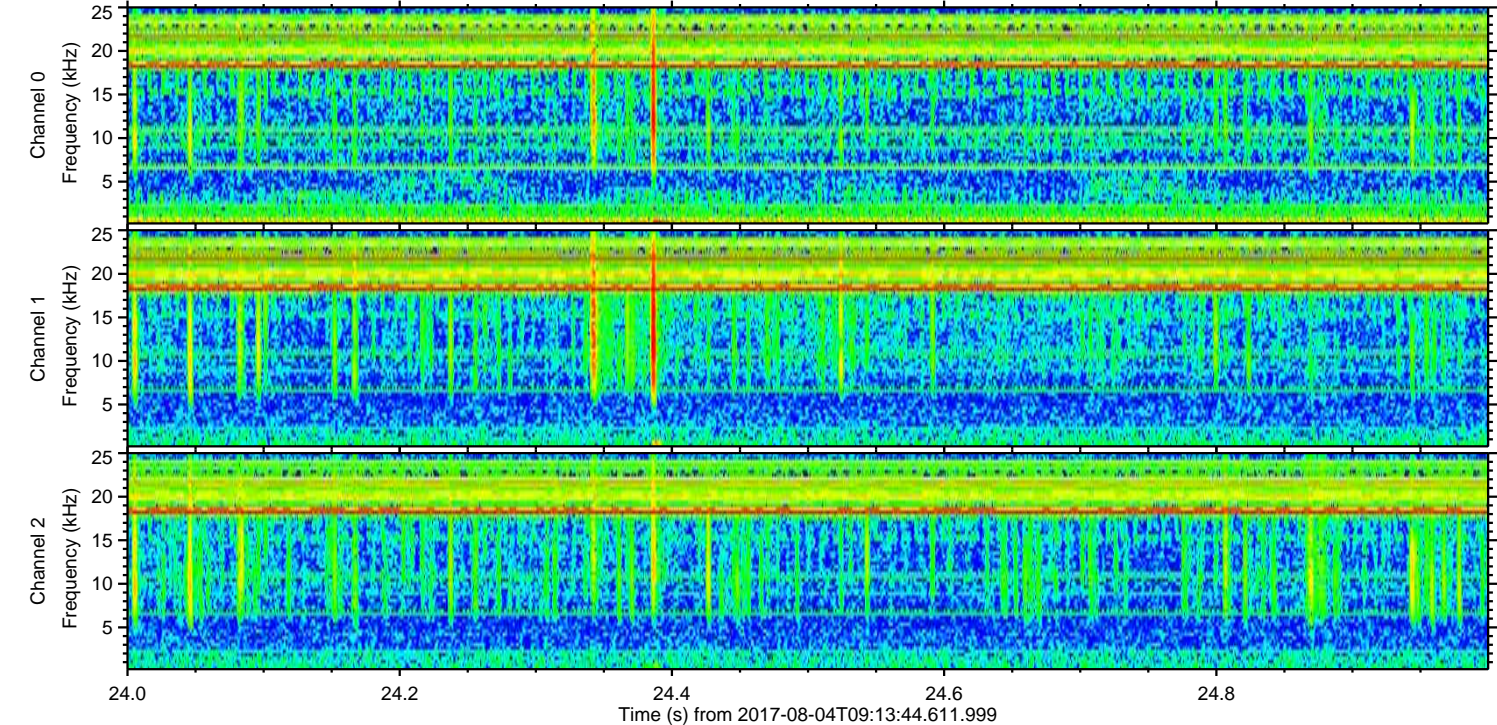
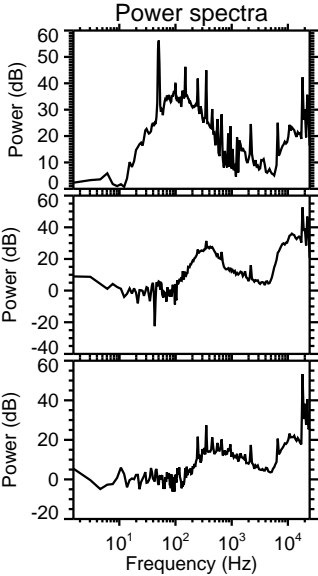
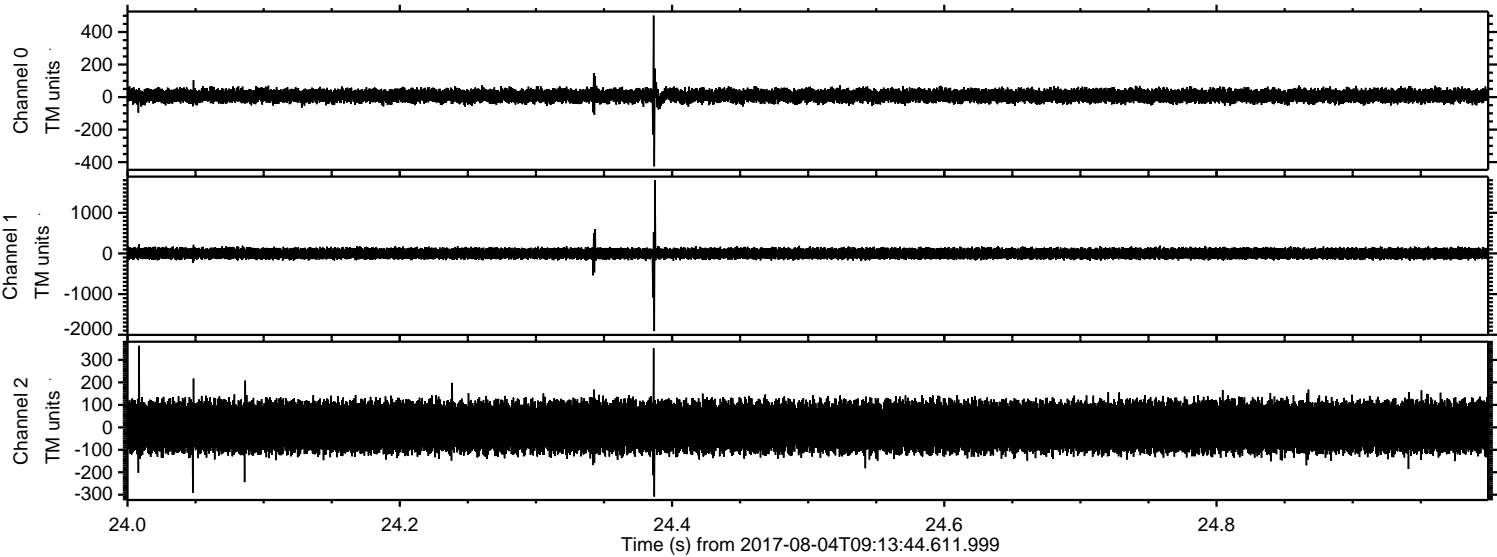

ELMAVAN 3D WAVEFORMS (Measured data sampled at 50 kHz) 51000 packets of 144 samples from 2017-08-04T09:13:44.611.999. Part 133/147

Processed Fri Aug 4 11:21:56 2017 by ELM ver.2012-10-06 from 001__elm20170804_091343__dat00.bin

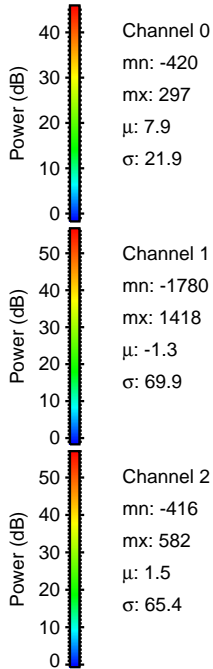
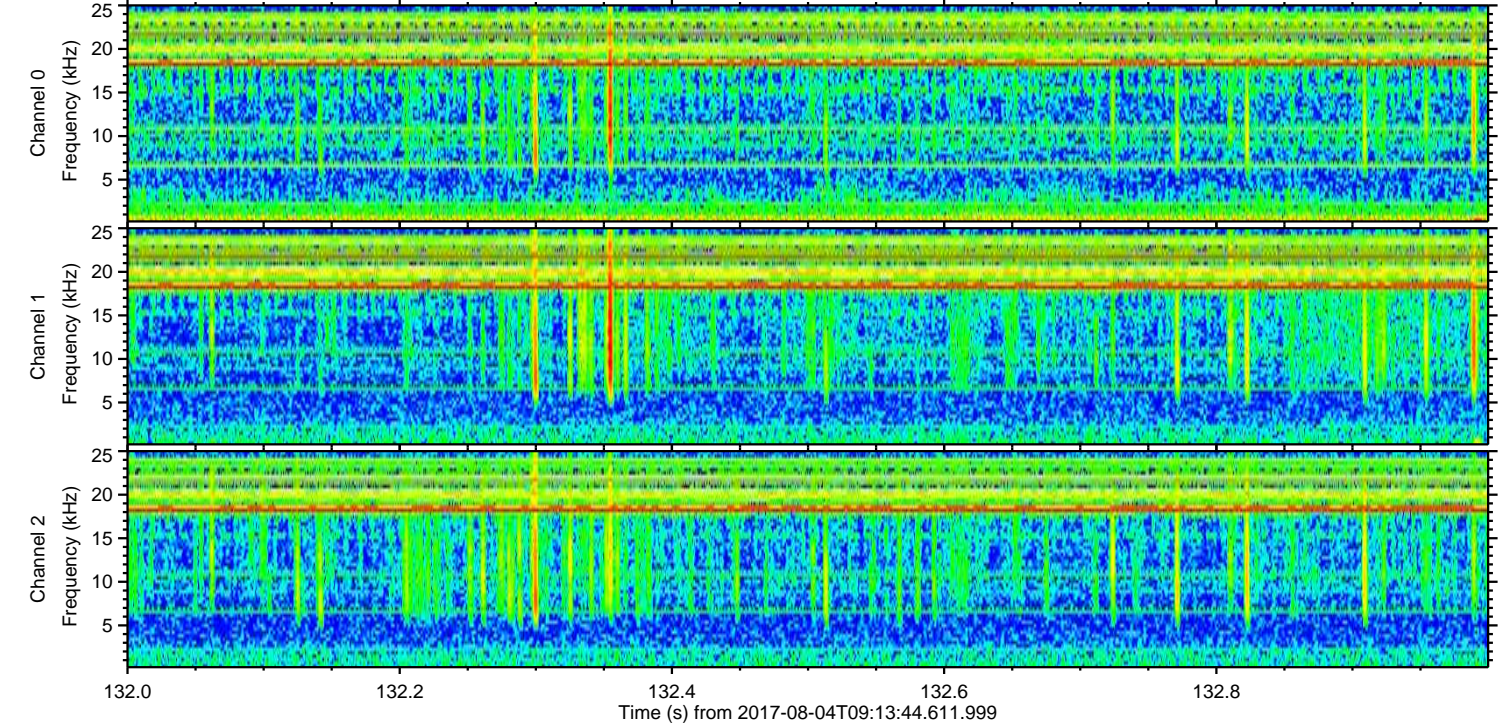
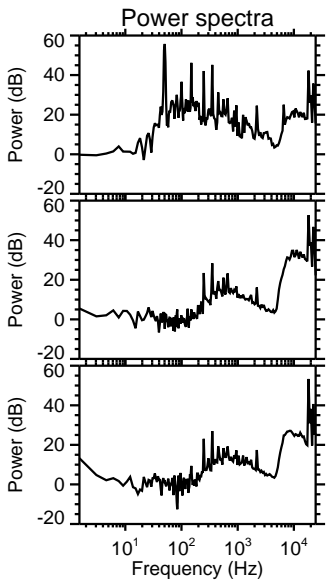
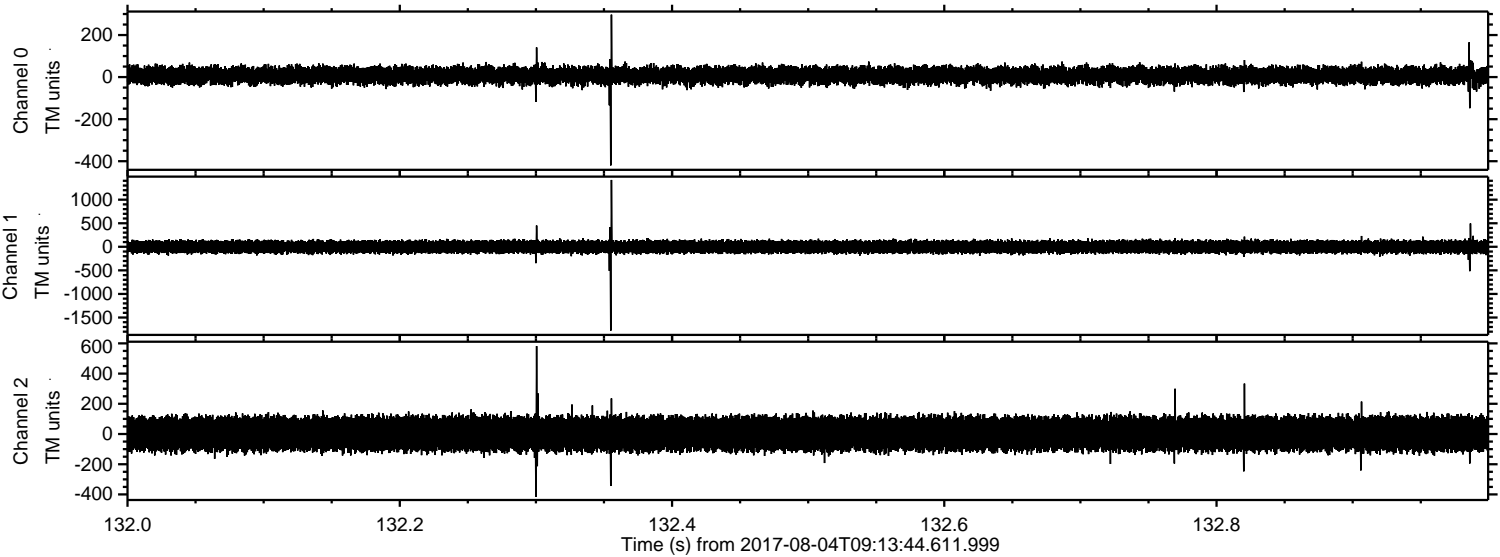

ELMAVAN 3D WAVEFORMS (Measured data sampled at 50 kHz) 51000 packets of 144 samples from 2017-08-04T09:13:44.611.999. Part 106/147

Processed Fri Aug 4 11:21:56 2017 by ELM ver.2012-10-06 from 001__elm20170804_091343__dat00.bin

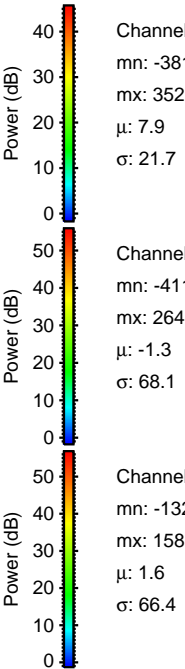
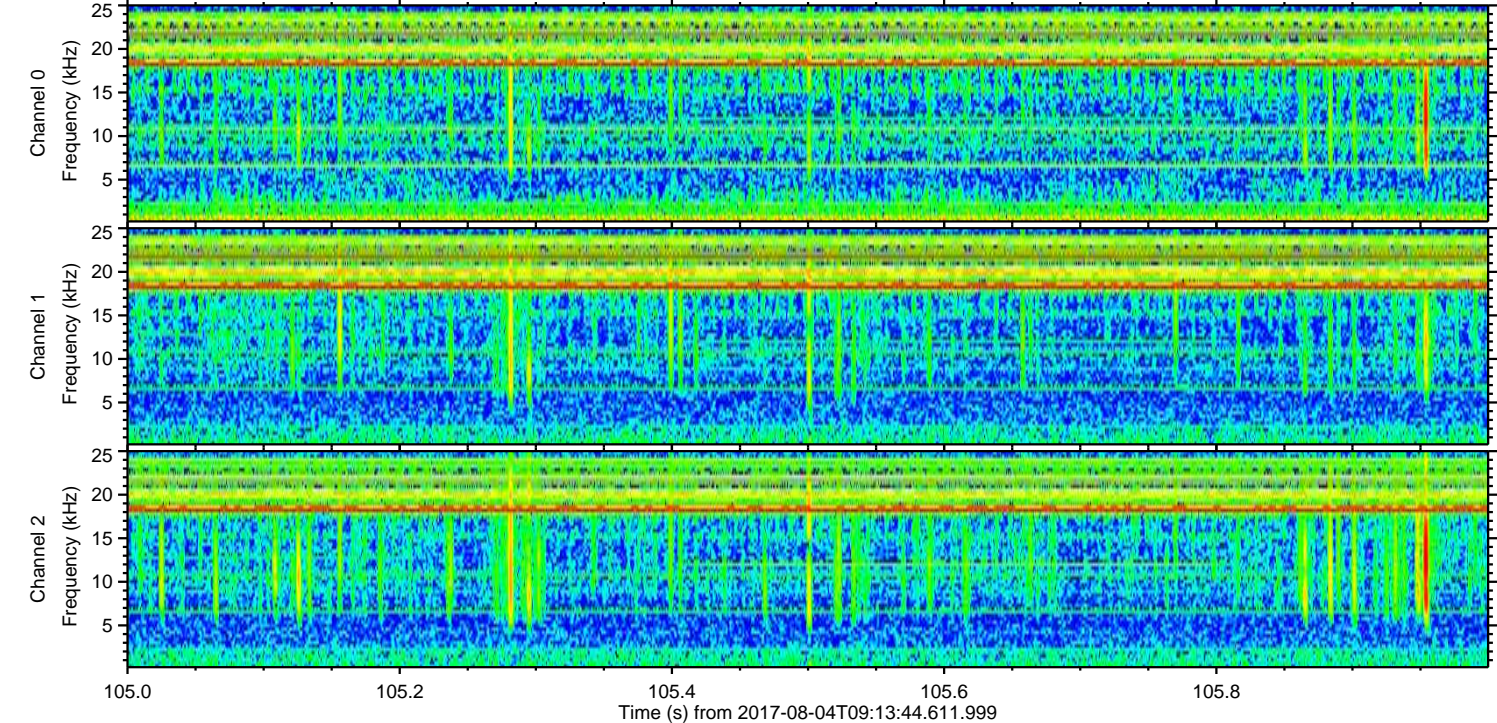
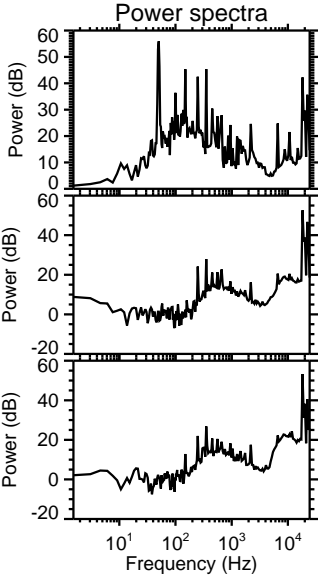
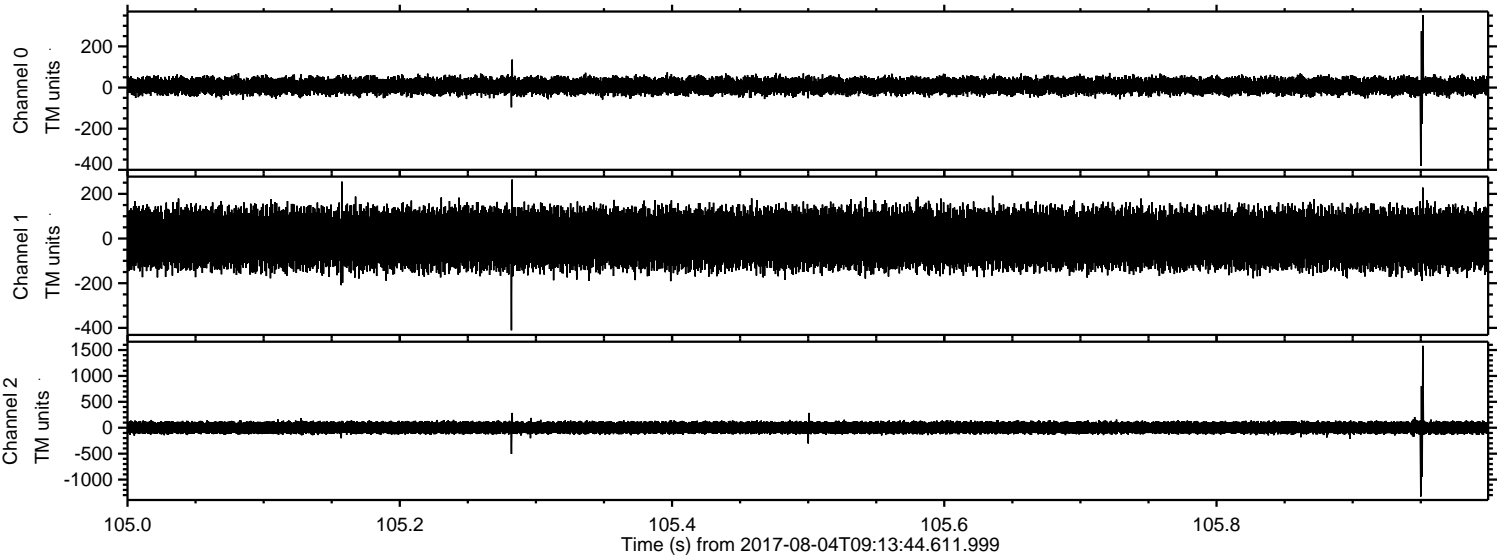

ELMAVAN 3D WAVEFORMS (Measured data sampled at 50 kHz) 51000 packets of 144 samples from 2017-08-04T09:13:44.611.999. Part 103/147

Processed Fri Aug 4 11:21:57 2017 by ELM ver.2012-10-06 from 001__elm20170804_091343__dat00.bin

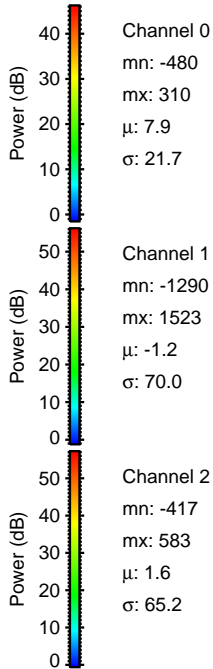
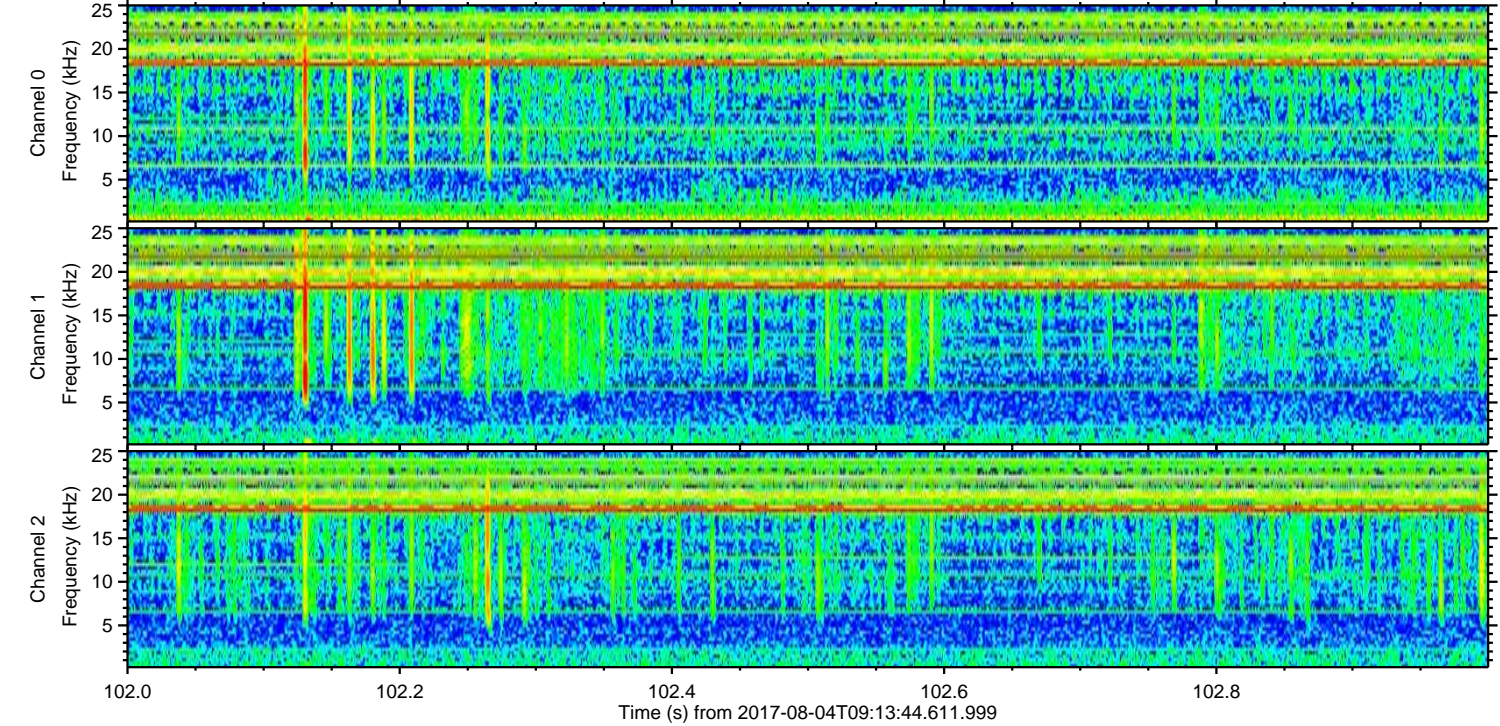
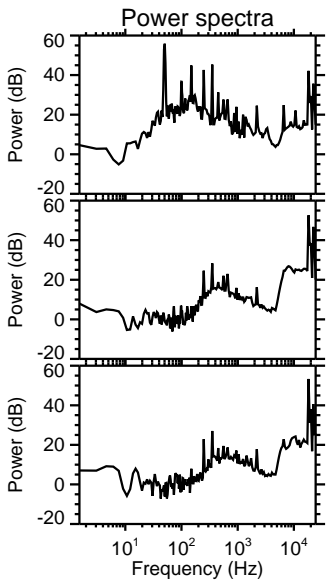
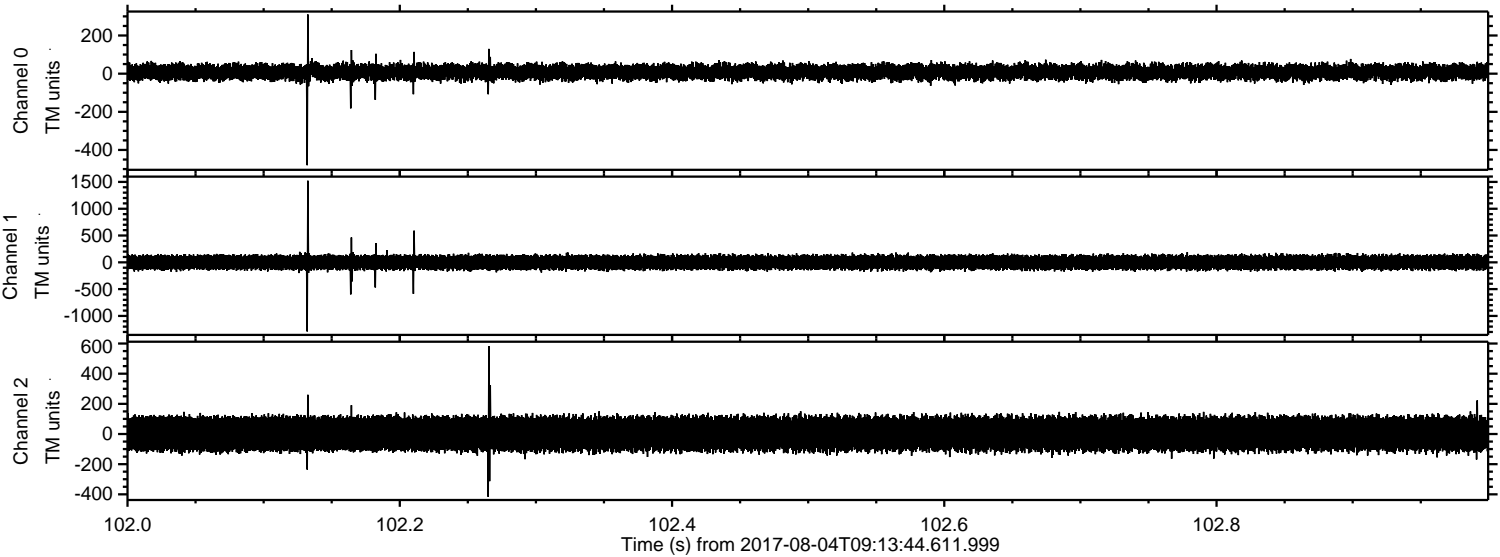

Processed Fri Aug 4 11:21:57 2017 by ELM ver.2012-10-06 from 001__elm20170804_091343__dat00.bin

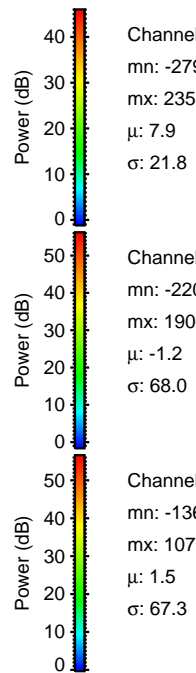
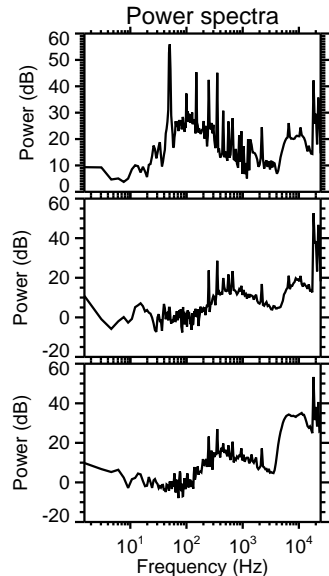
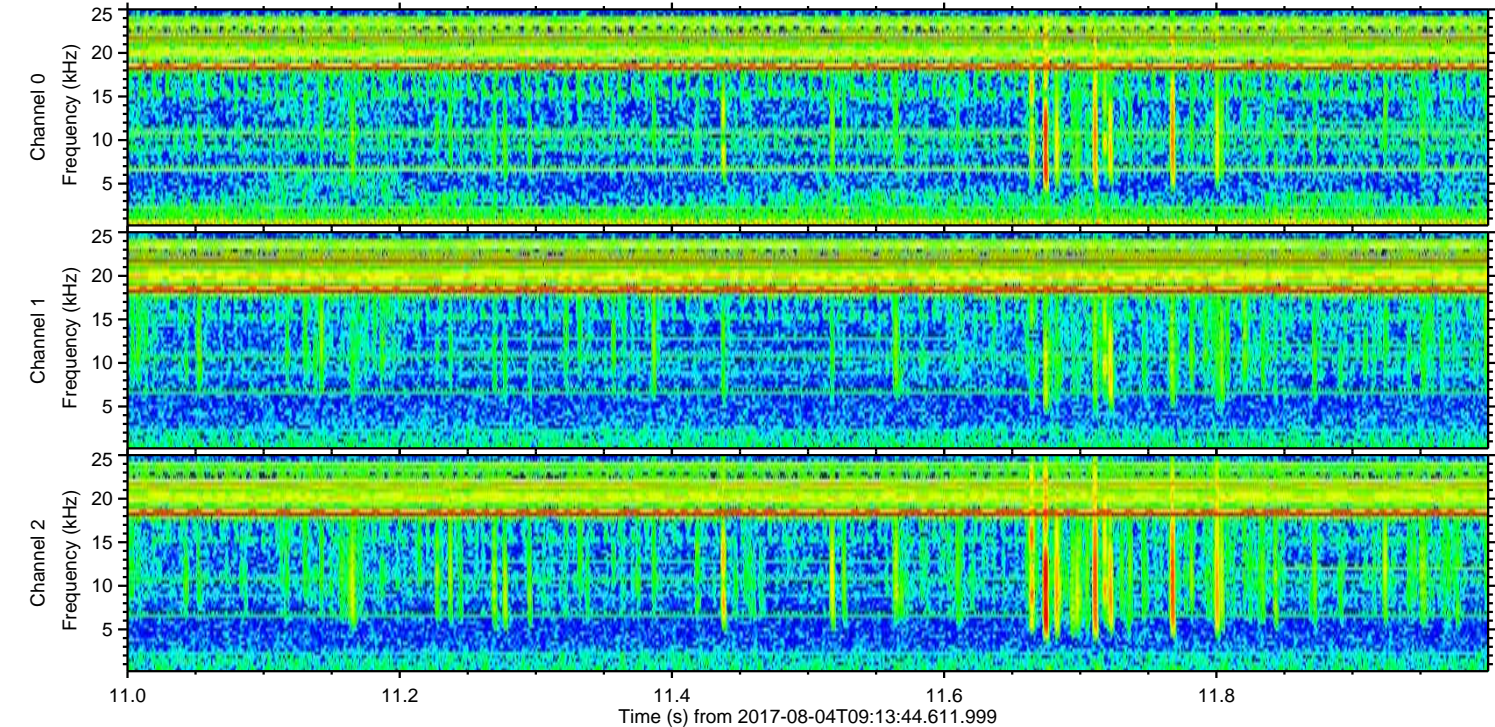
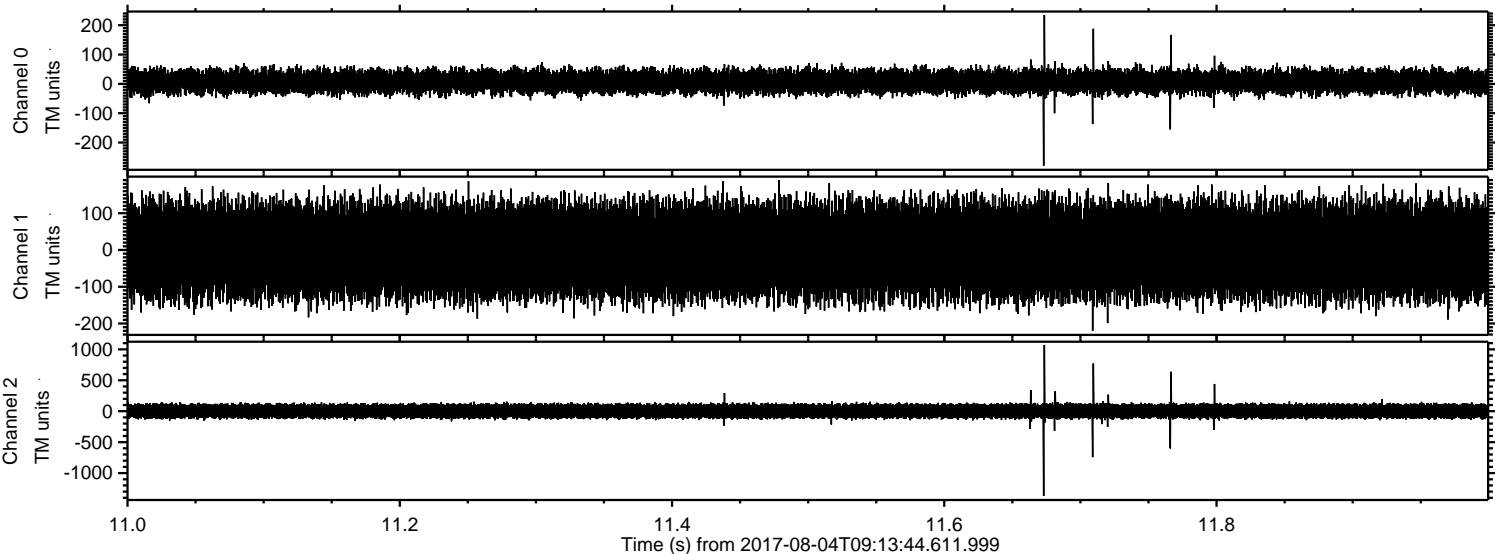

Channel 0
mn: -279
mx: 235
 μ : 7.9
 σ : 21.8

Channel 1
mn: -220
mx: 190
 μ : -1.2
 σ : 68.0

Channel 2
mn: -1367
mx: 1070
 μ : 1.5
 σ : 67.3

Processed Fri Aug 4 11:21:58 2017 by ELM ver.2012-10-06 from 001__elm20170804_091343__dat00.bin

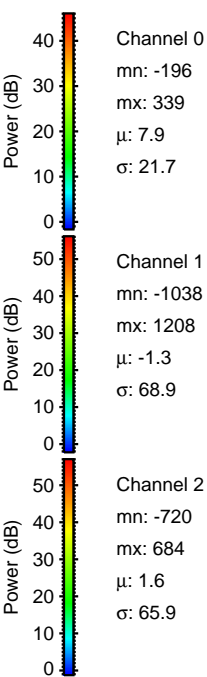
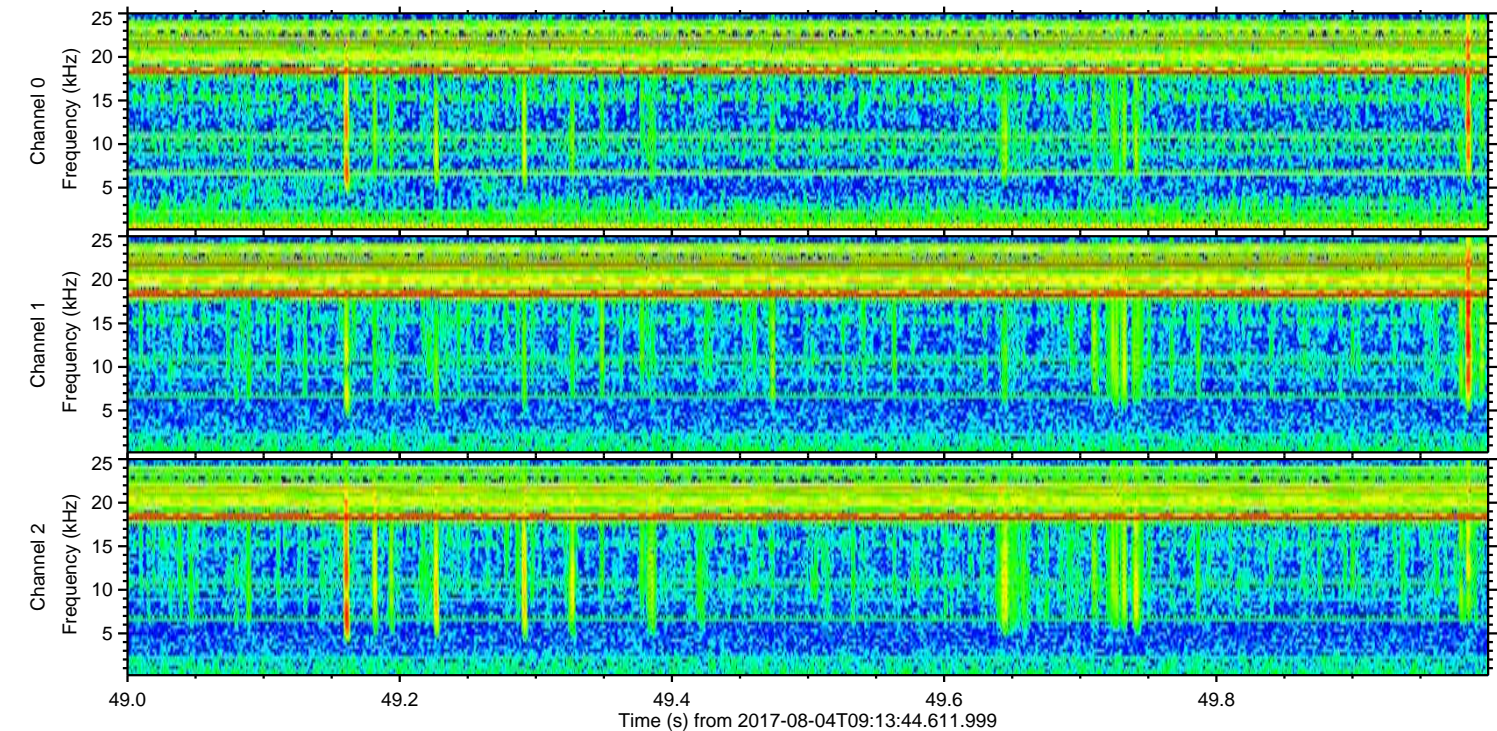
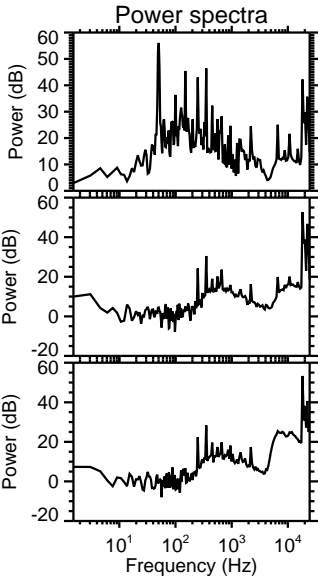
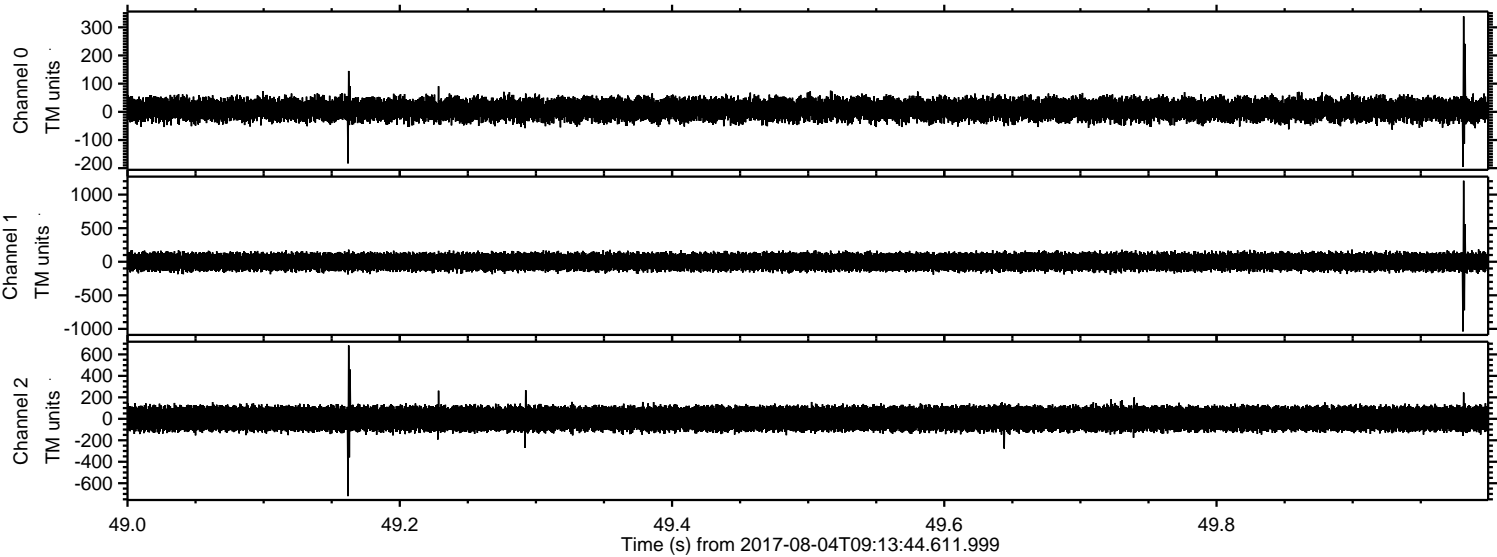

Processed Fri Aug 4 11:21:59 2017 by ELM ver.2012-10-06 from 001__elm20170804_091343__dat00.bin

