

ELMAVAN 3D WAVEFORMS (Measured data sampled at 50 kHz) 51000 packets of 144 samples from 2017-08-04T08:18:42.362.999.

Processed Fri Aug 4 10:26:32 2017 by ELM ver.2012-10-06 from 001__elm20170804_081841__dat00.bin

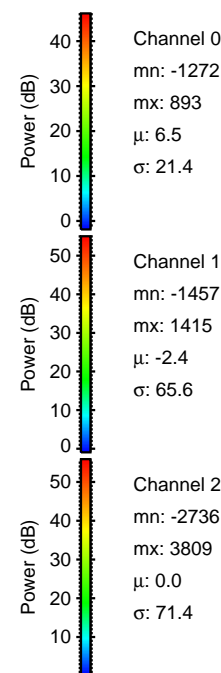

Processed Fri Aug 4 10:26:38 2017 by ELM ver.2012-10-06 from 001__elm20170804_081841__dat00.bin

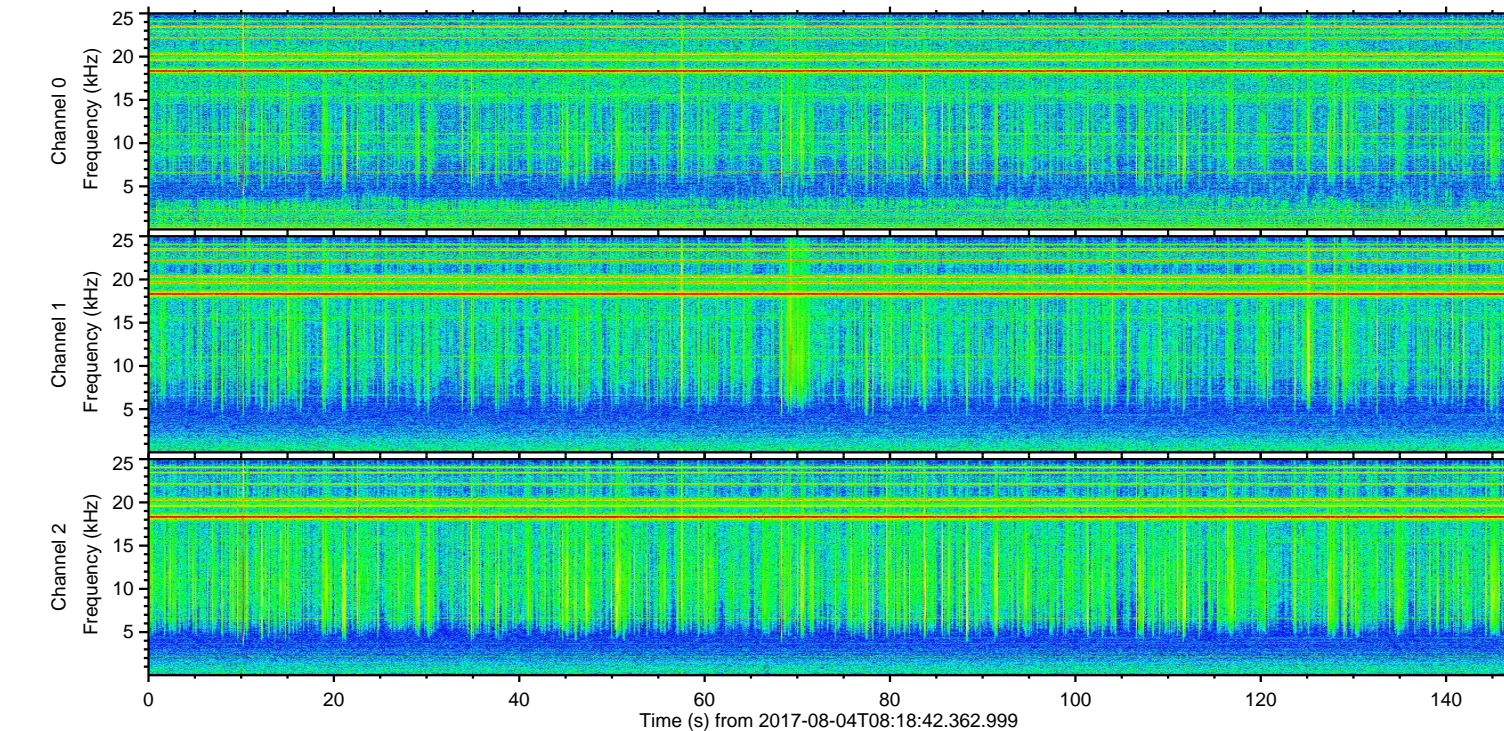
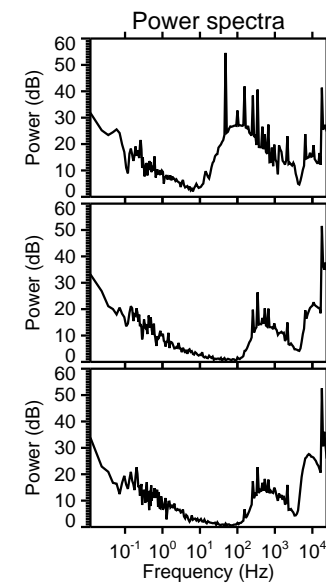
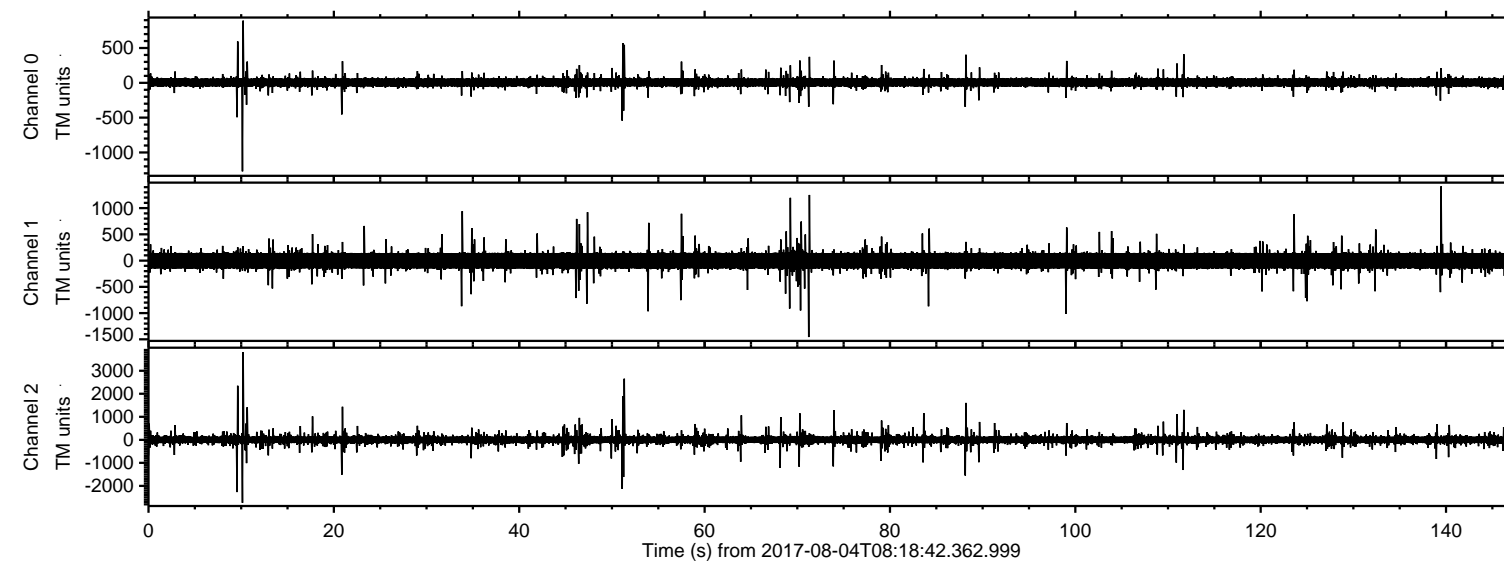
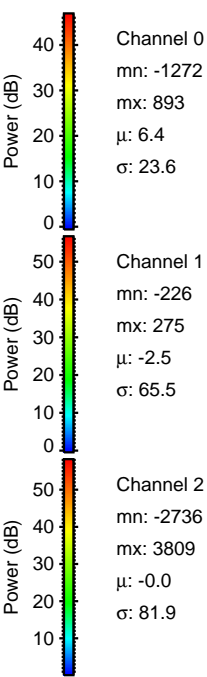
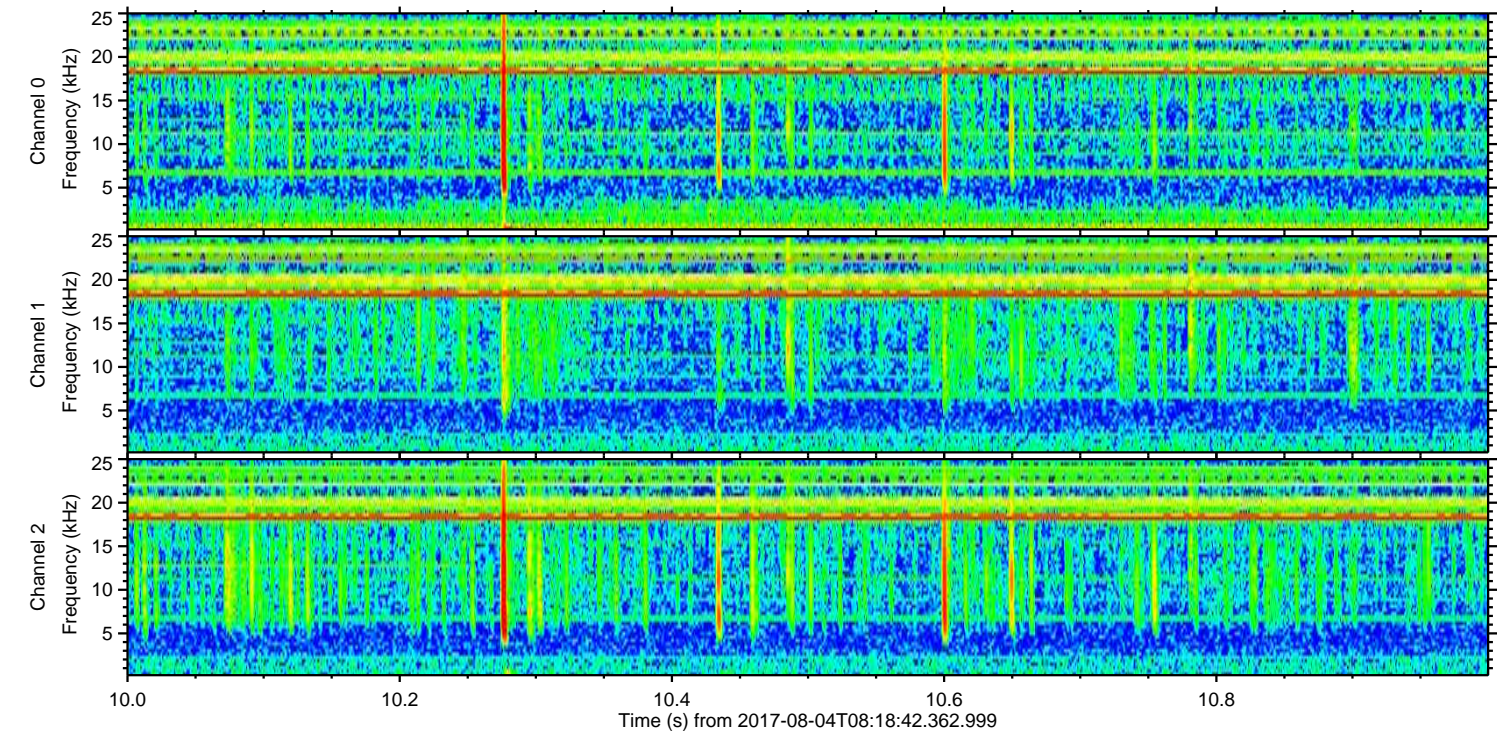
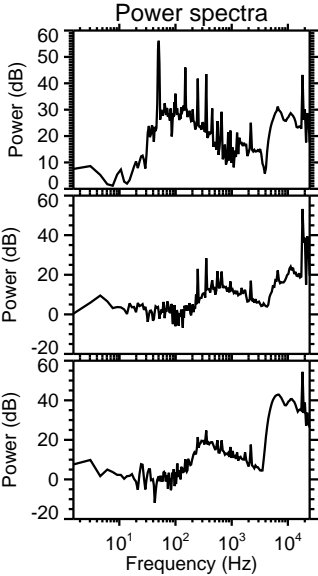
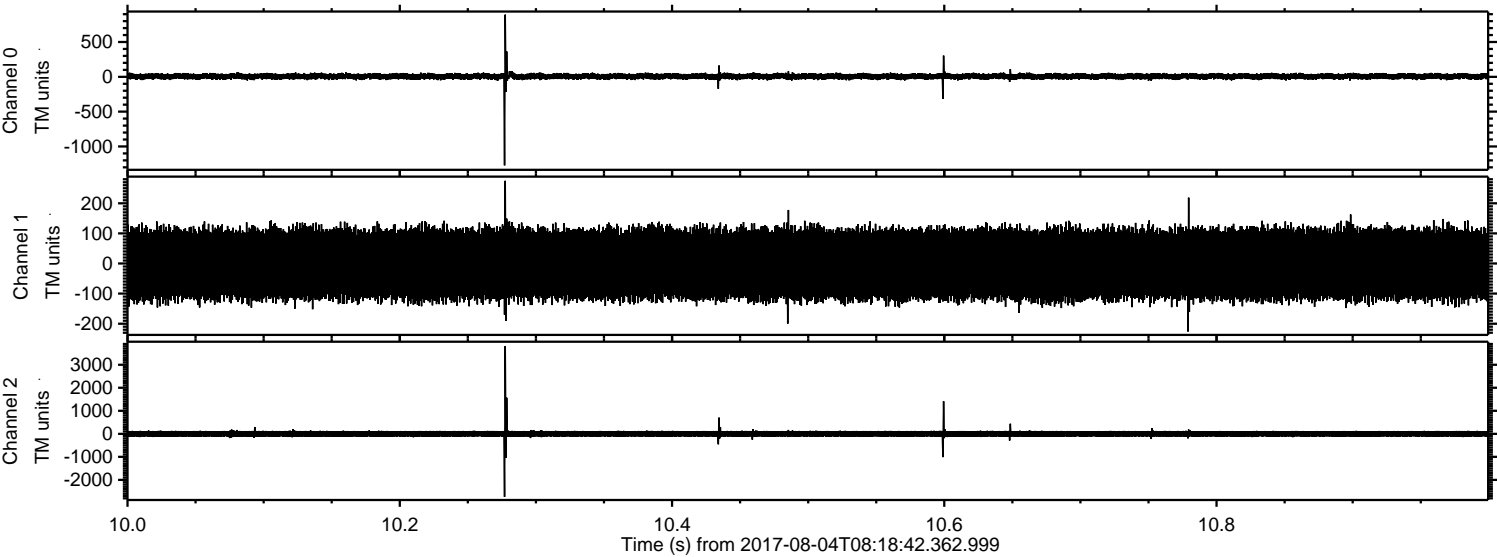

Processed Fri Aug 4 10:26:39 2017 by ELM ver.2012-10-06 from 001__elm20170804_081841__dat00.bin

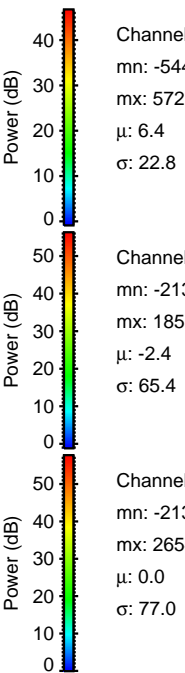
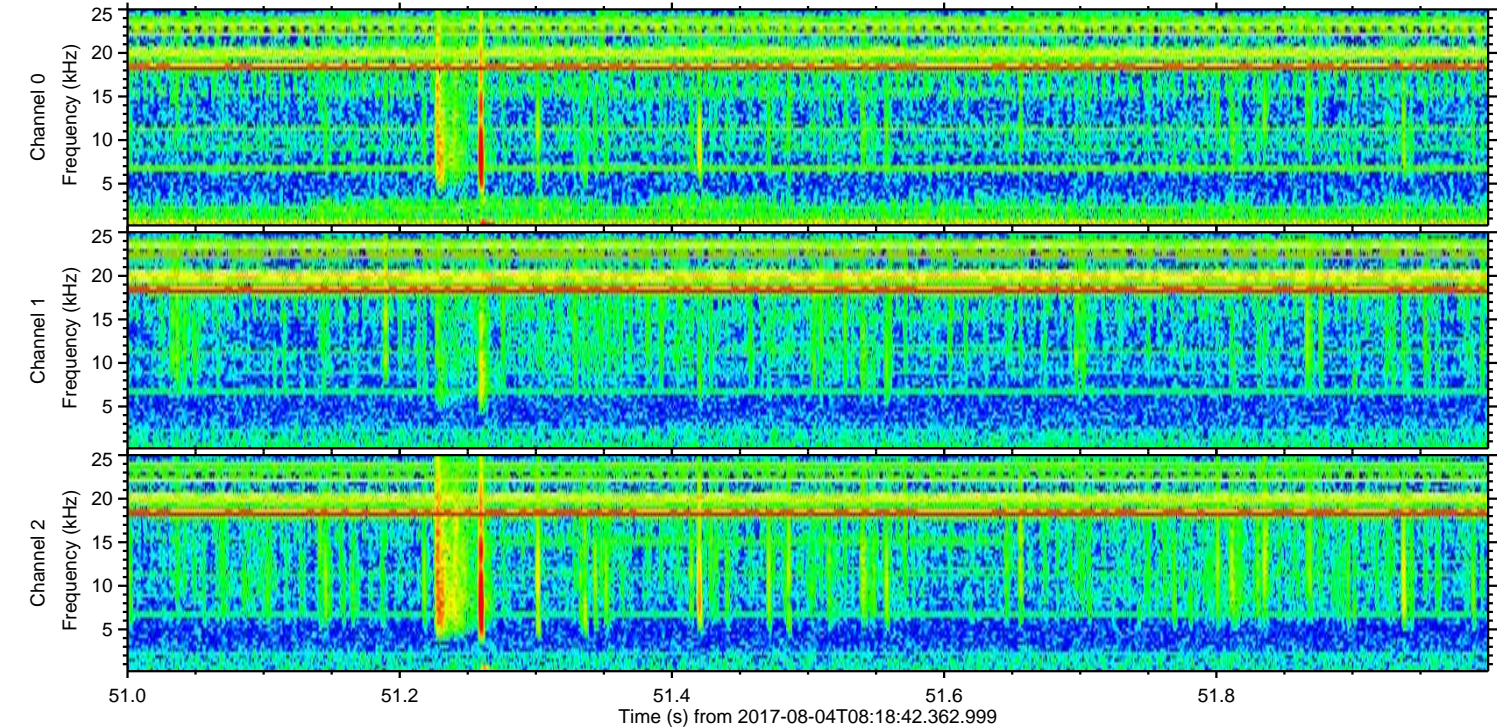
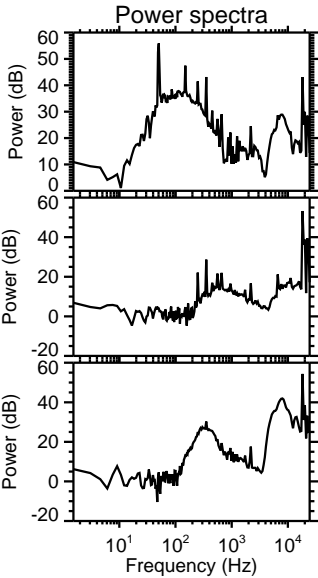
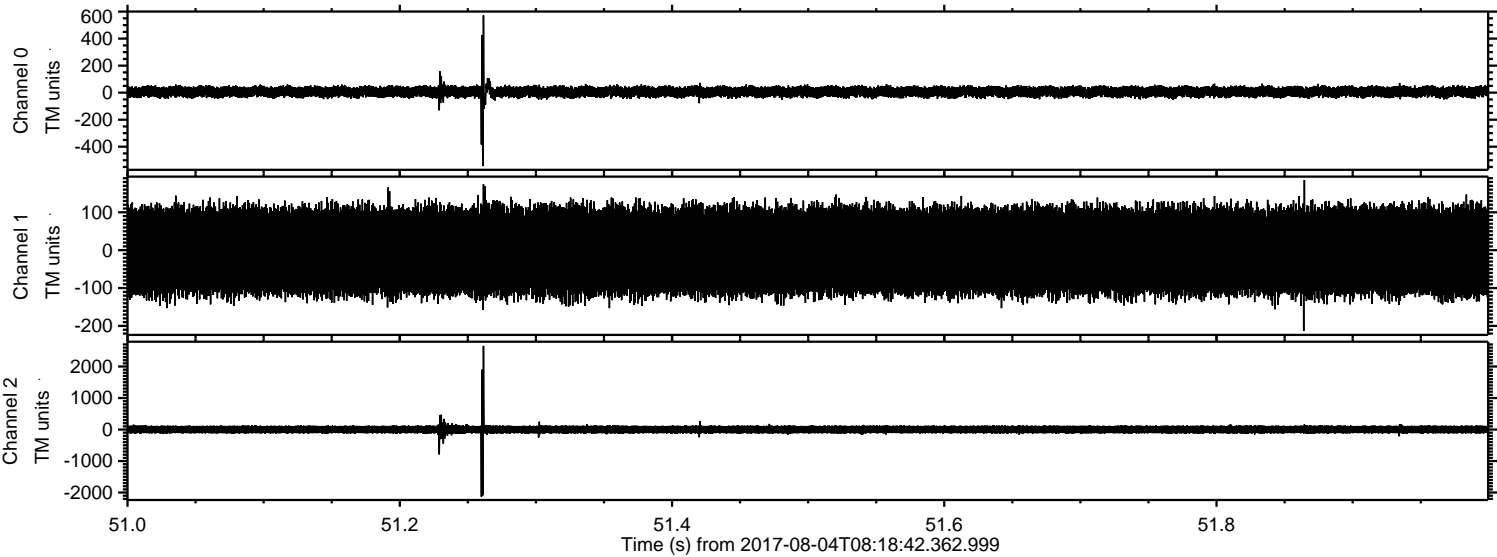

ELMAVAN 3D WAVEFORMS (Measured data sampled at 50 kHz) 51000 packets of 144 samples from 2017-08-04T08:18:42.362.999. Part 10/147

Processed Fri Aug 4 10:26:39 2017 by ELM ver.2012-10-06 from 001__elm20170804_081841__dat00.bin

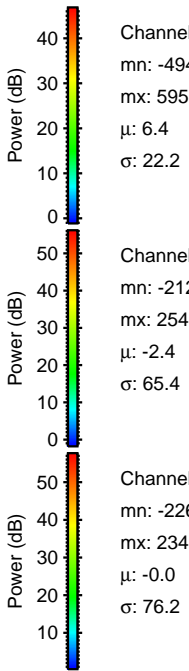
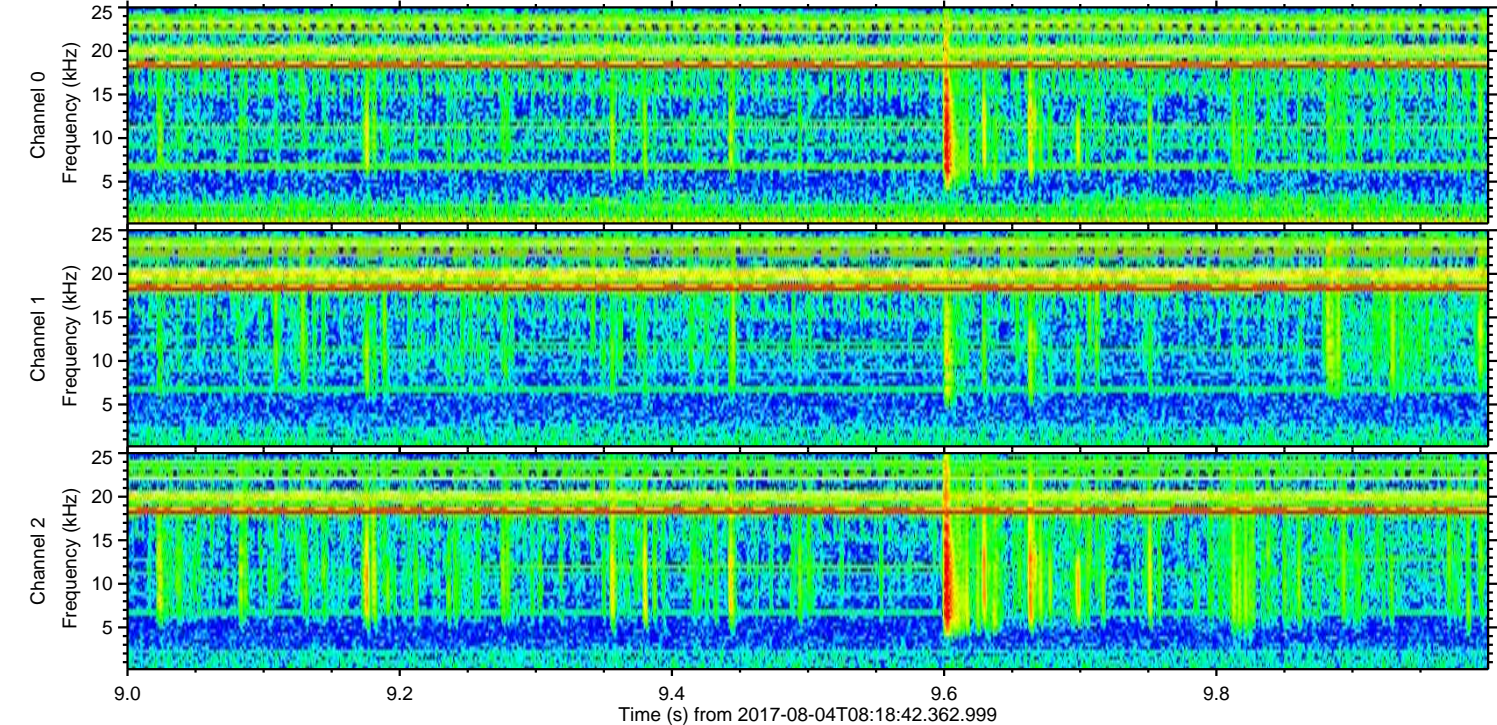
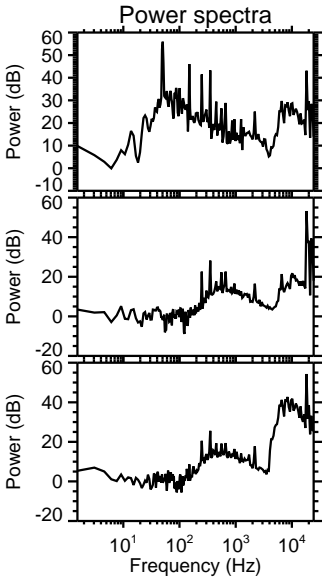
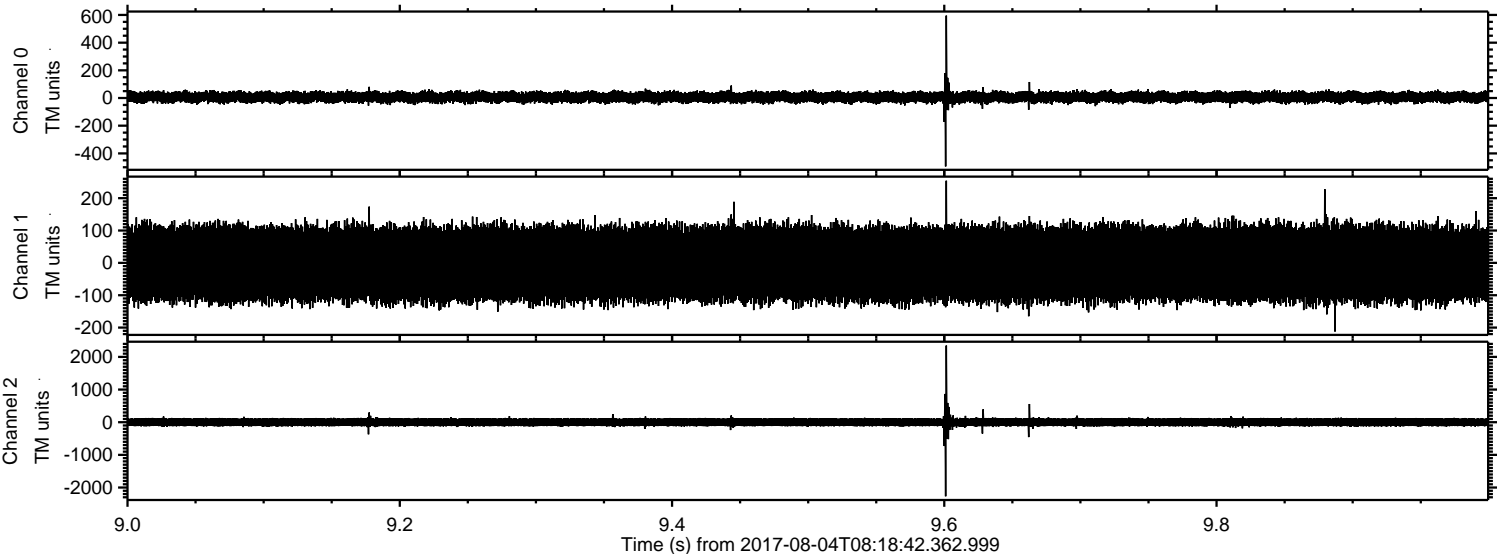

Processed Fri Aug 4 10:26:40 2017 by ELM ver.2012-10-06 from 001__elm20170804_081841__dat00.bin

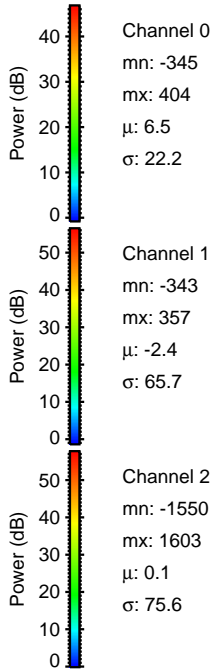
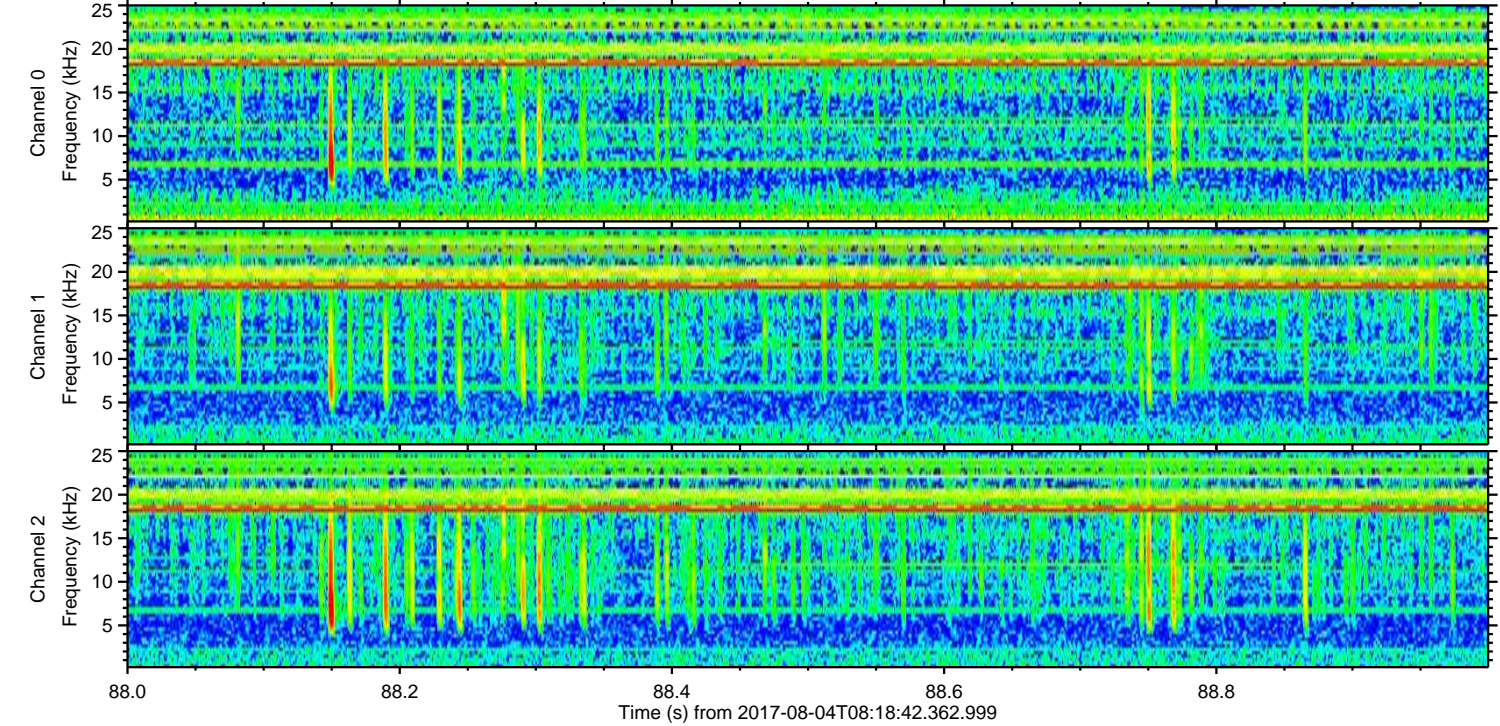
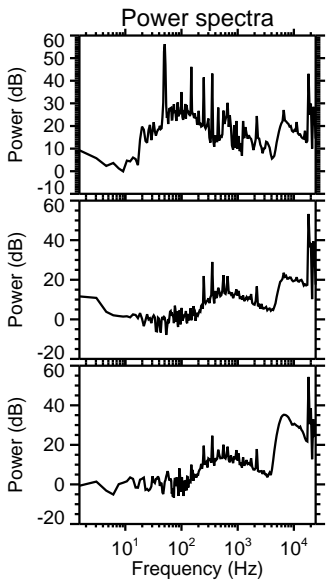
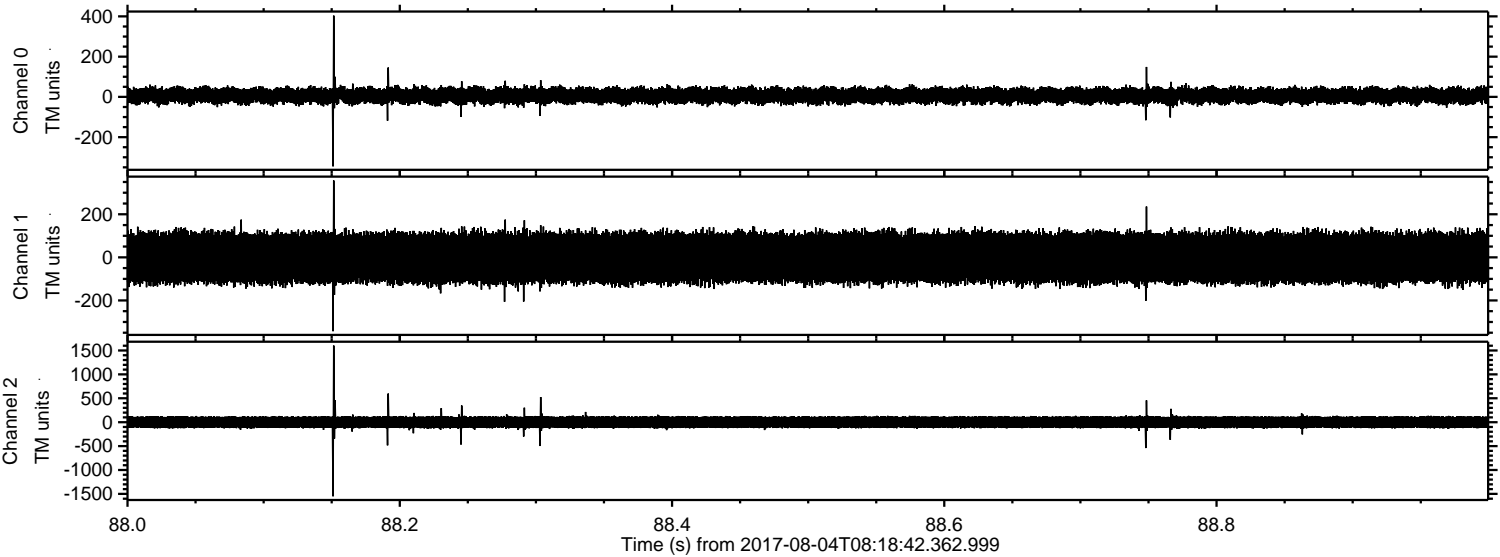

ELMAVAN 3D WAVEFORMS (Measured data sampled at 50 kHz) 51000 packets of 144 samples from 2017-08-04T08:18:42.362.999. Part 21/147

Processed Fri Aug 4 10:26:41 2017 by ELM ver.2012-10-06 from 001__elm20170804_081841__dat00.bin

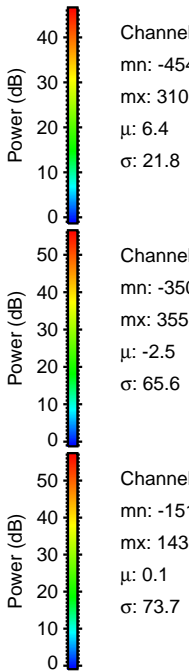
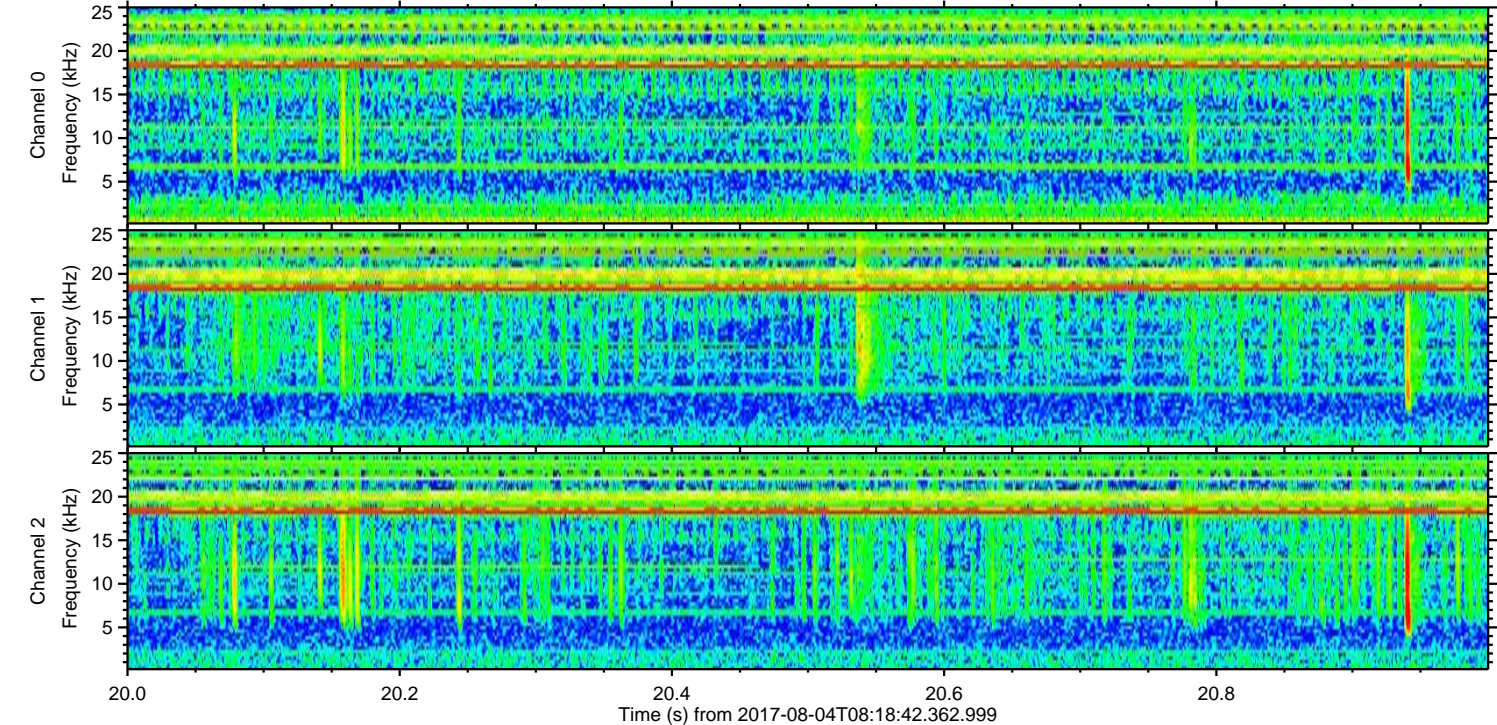
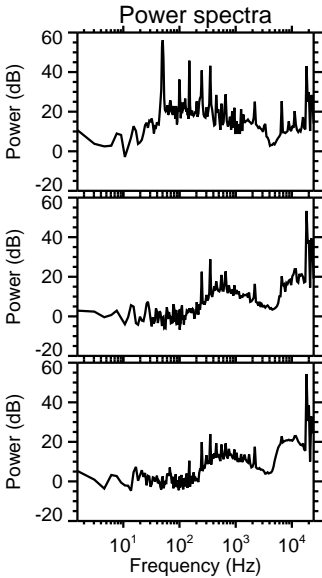
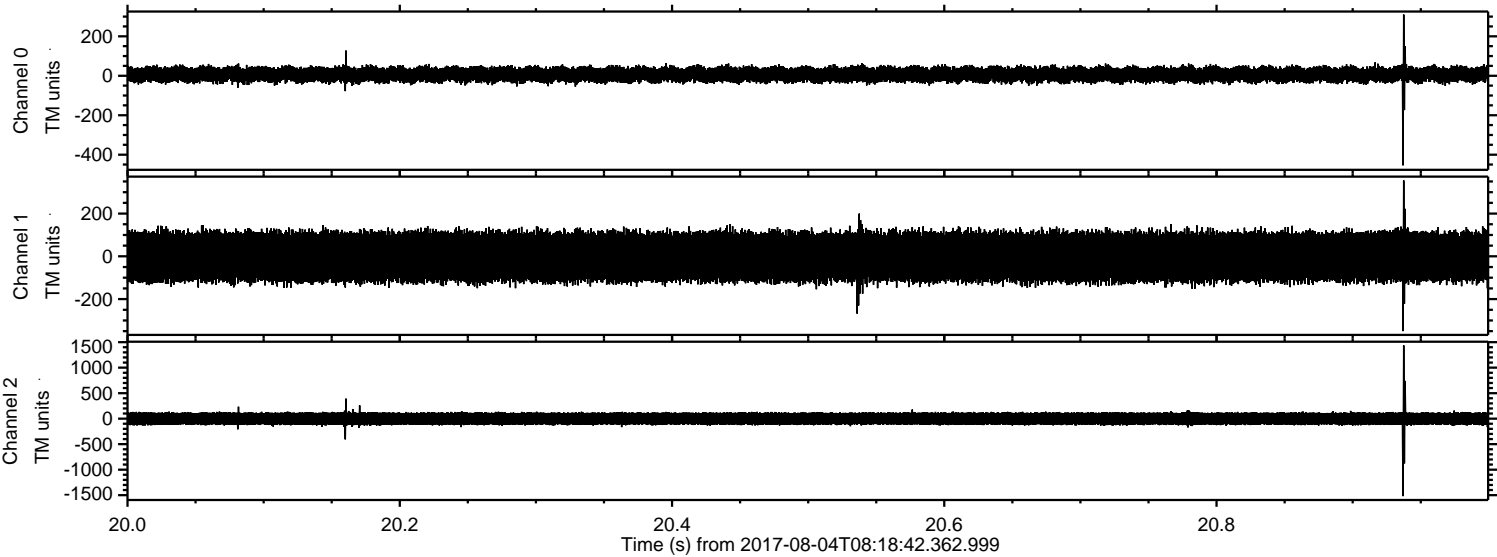

Processed Fri Aug 4 10:26:41 2017 by ELM ver.2012-10-06 from 001__elm20170804_081841__dat00.bin

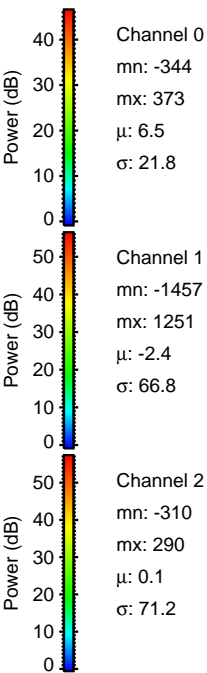
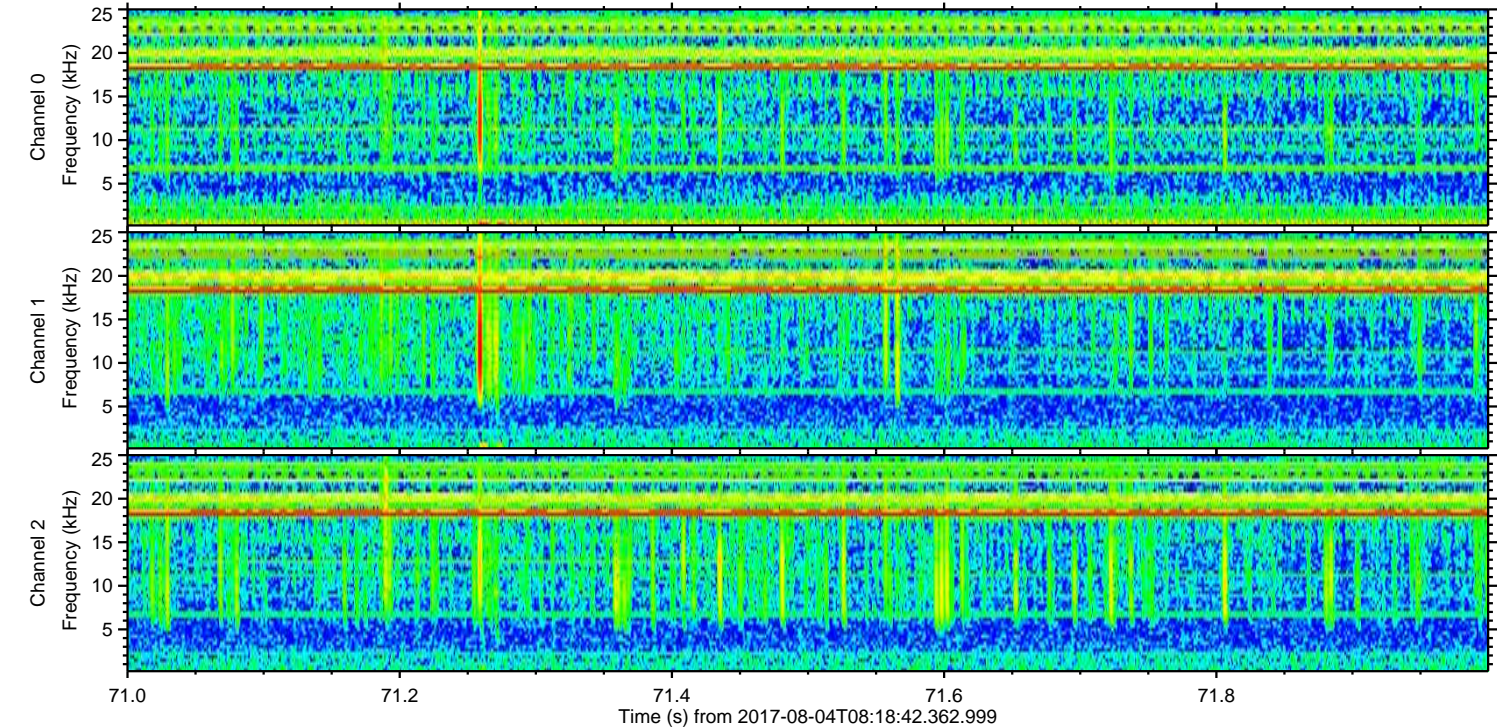
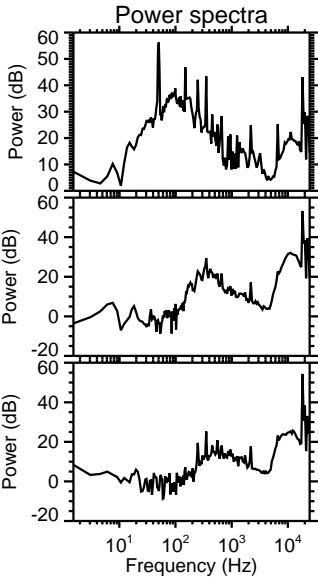
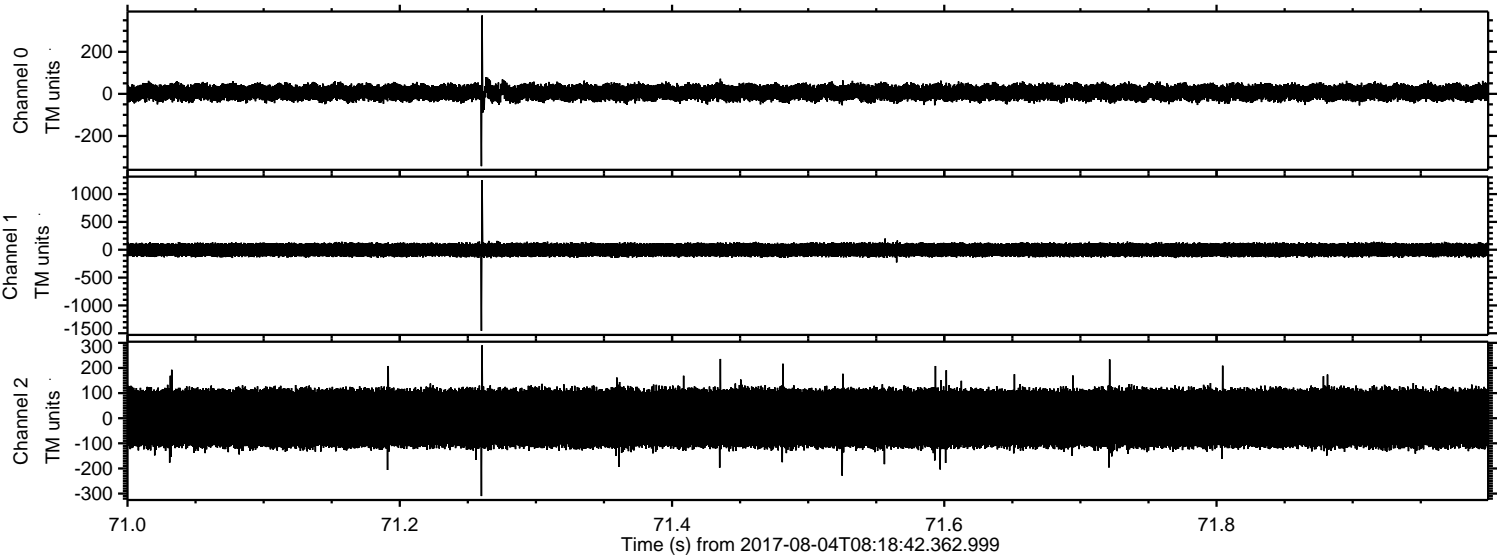

ELMAVAN 3D WAVEFORMS (Measured data sampled at 50 kHz) 51000 packets of 144 samples from 2017-08-04T08:18:42.362.999. Part 140/147

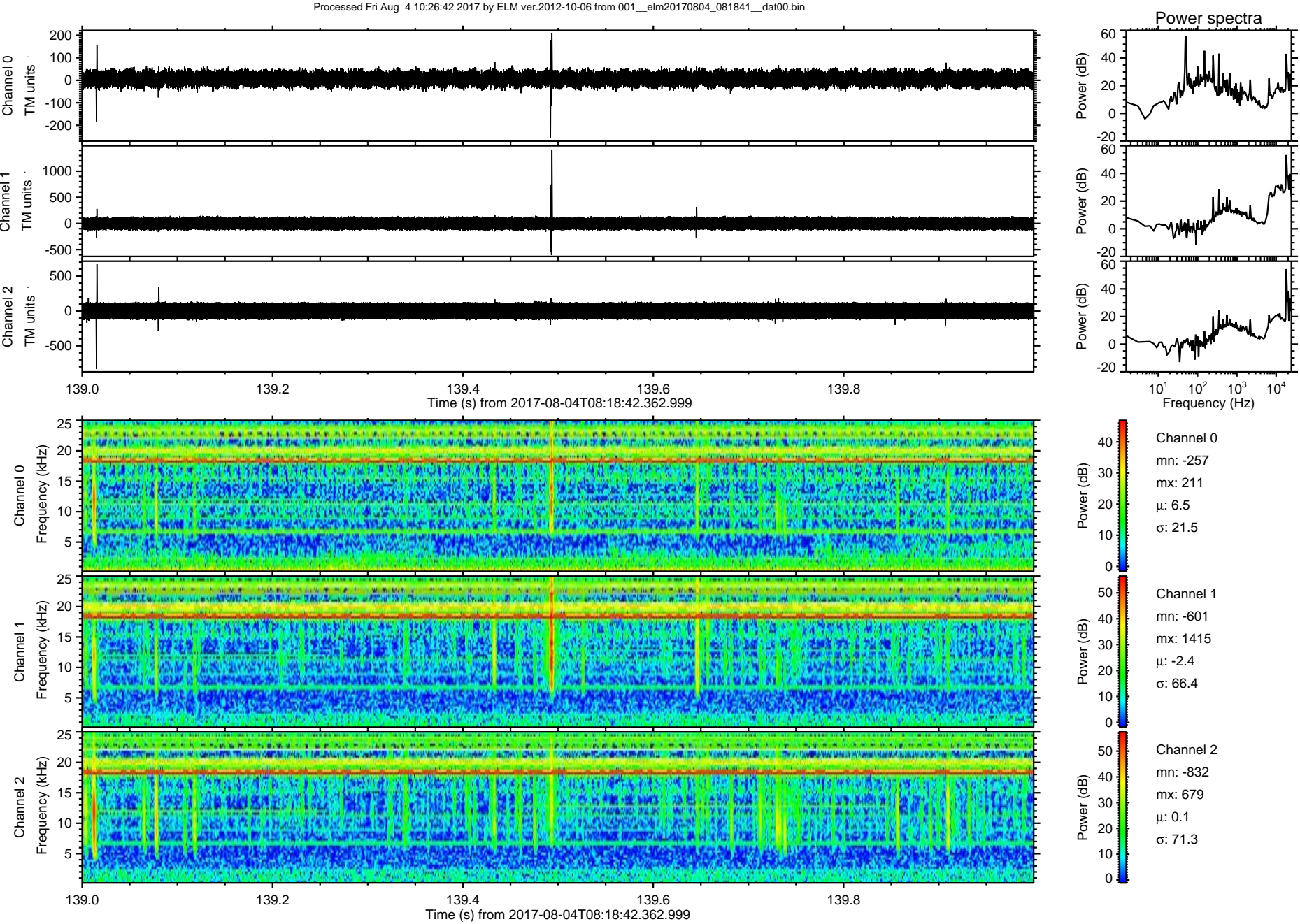

ELMAVAN 3D WAVEFORMS (Measured data sampled at 50 kHz) 51000 packets of 144 samples from 2017-08-04T08:18:42.362.999. Part 112/147

Processed Fri Aug 4 10:26:42 2017 by ELM ver.2012-10-06 from 001__elm20170804_081841__dat00.bin

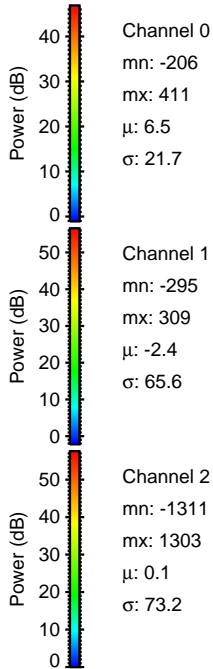
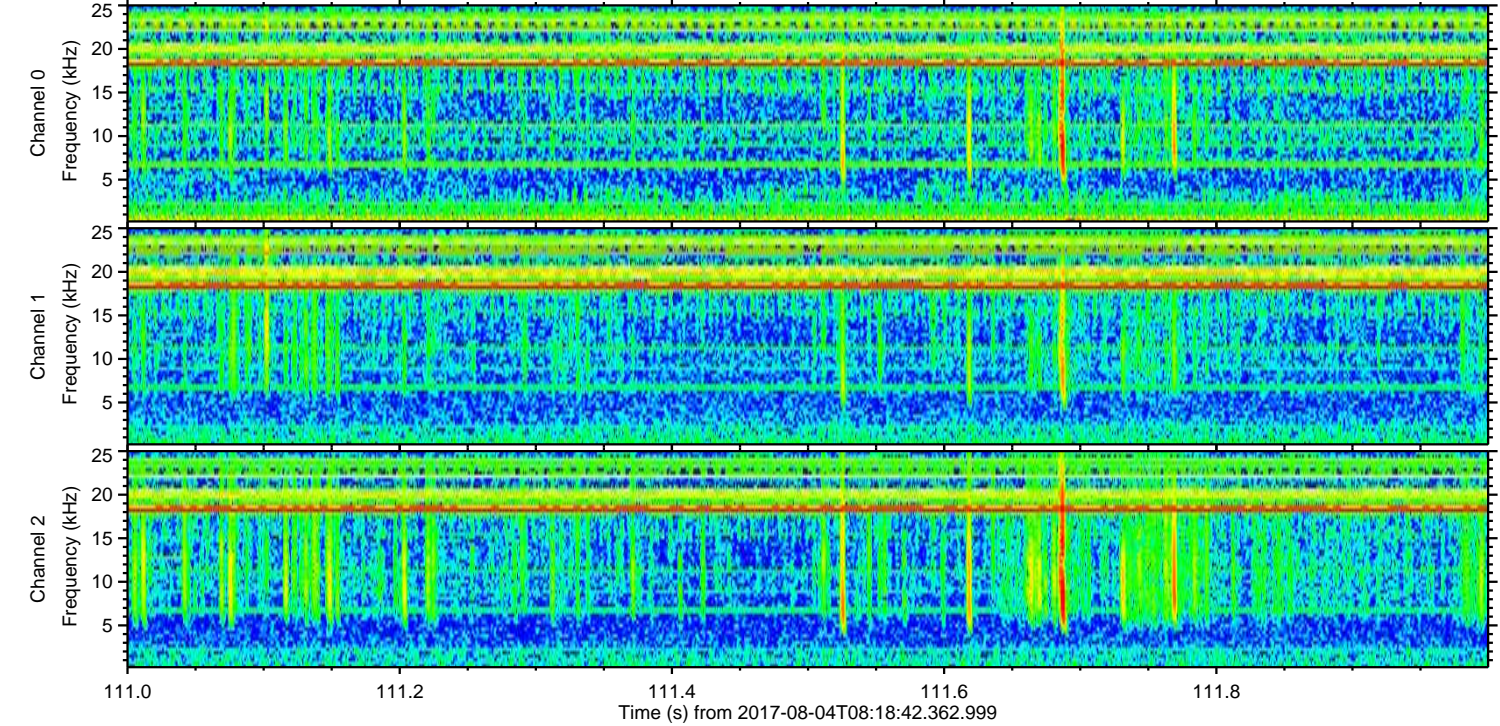
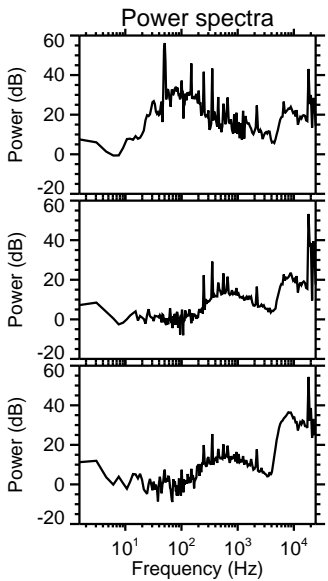
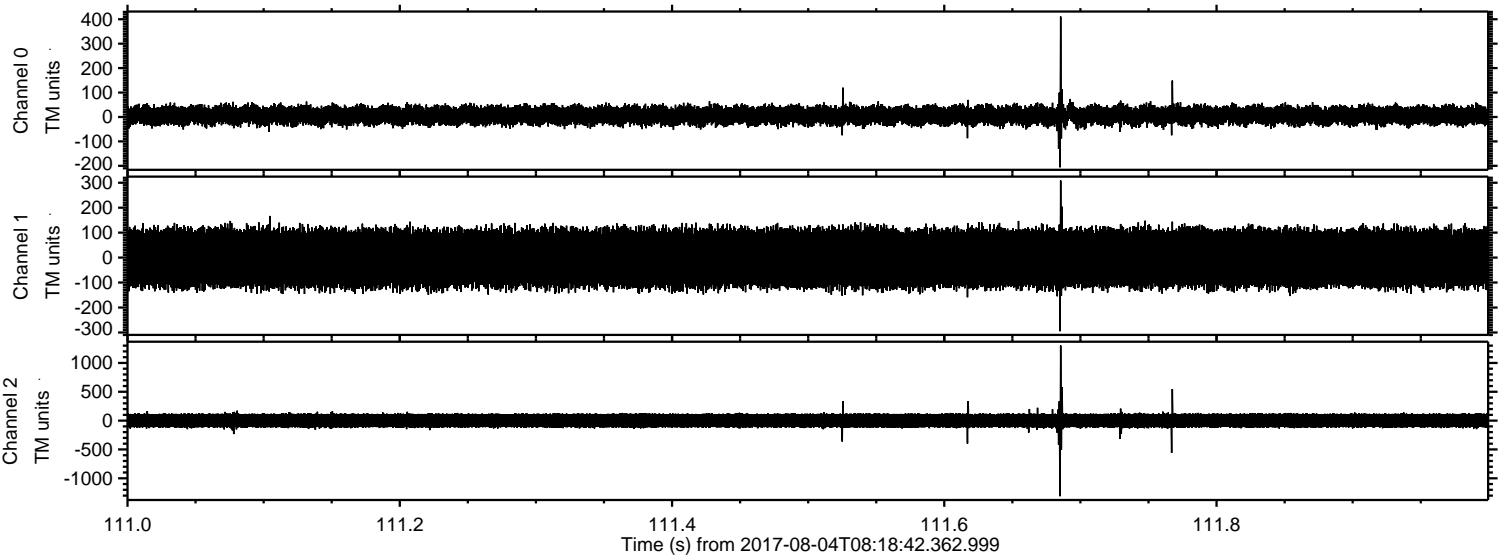

Processed Fri Aug 4 10:26:43 2017 by ELM ver.2012-10-06 from 001__elm20170804_081841__dat00.bin

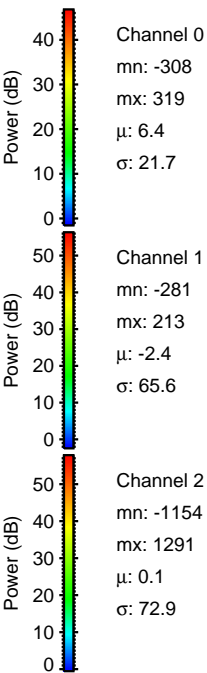
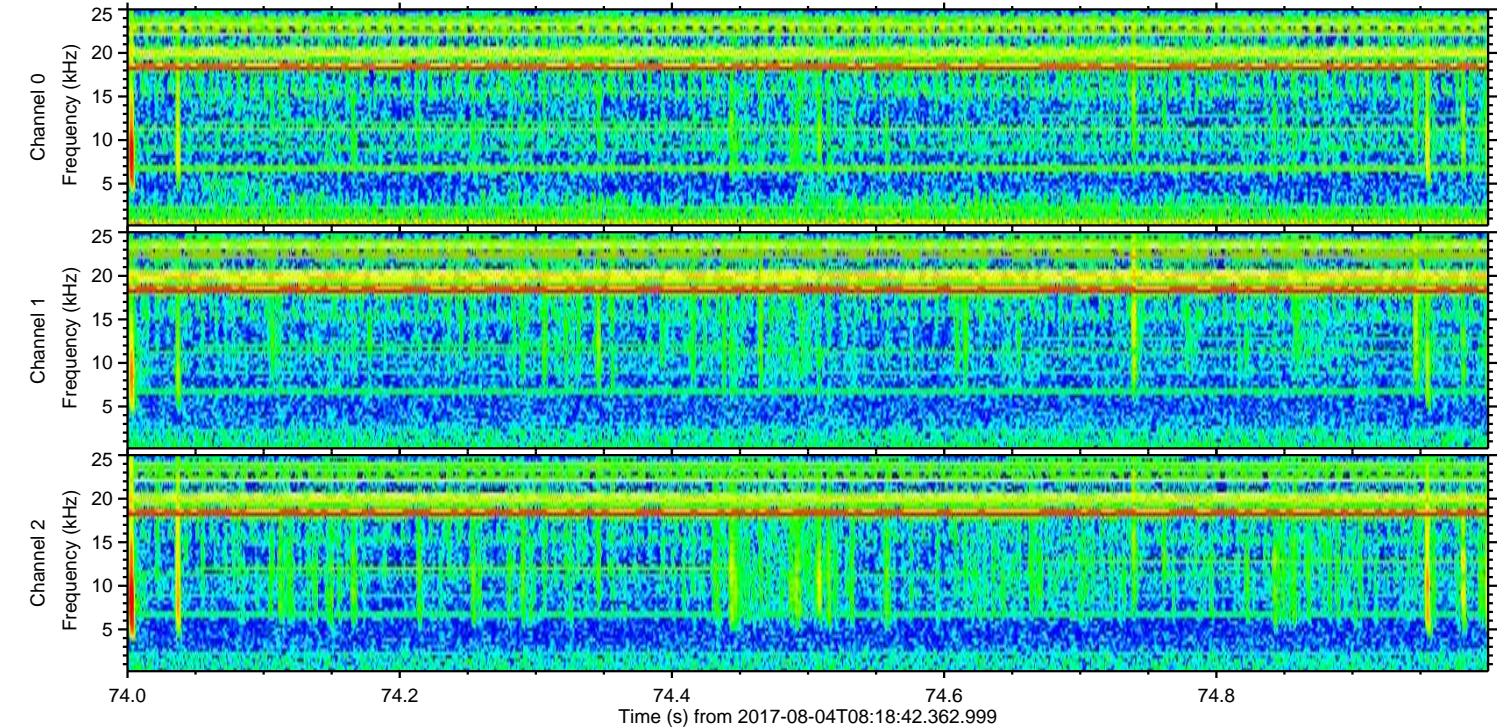
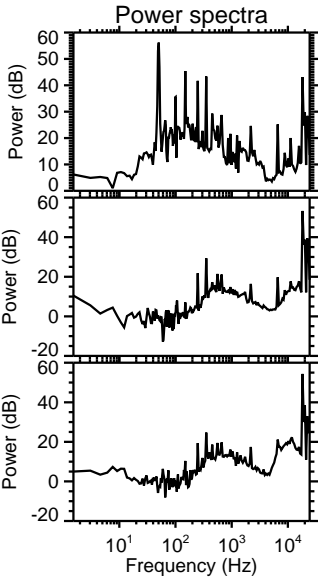
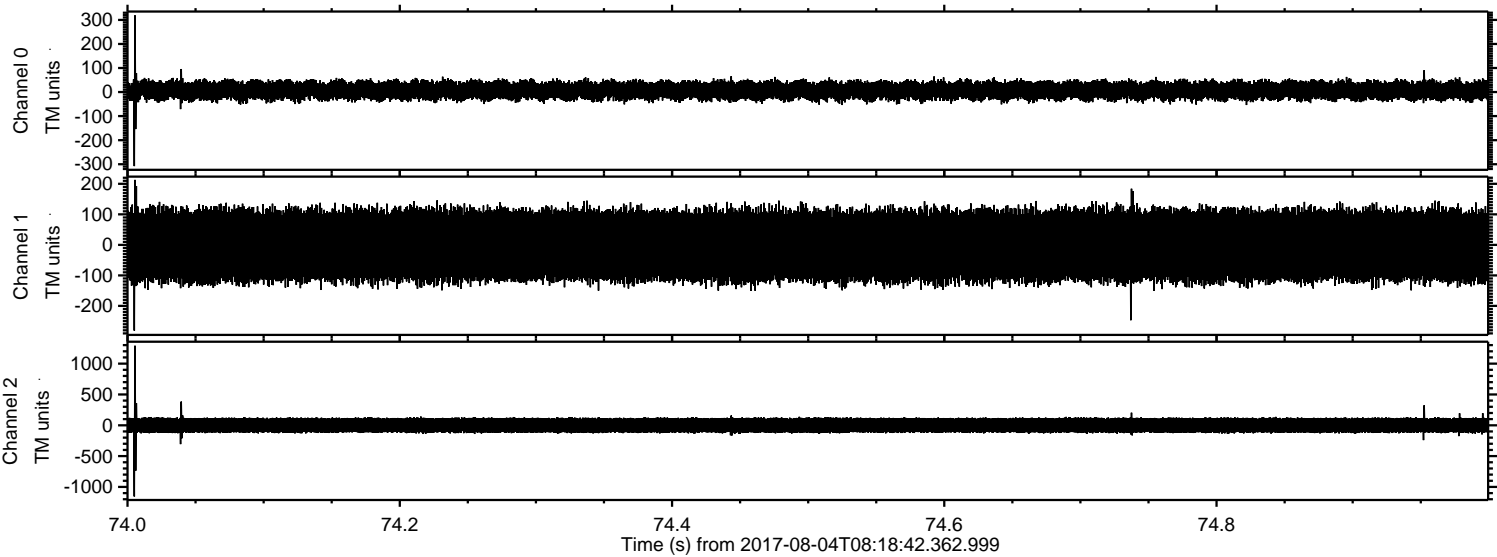

Channel 0
mn: -308
mx: 319
 μ : 6.4
 σ : 21.7

Channel 1
mn: -281
mx: 213
 μ : -2.4
 σ : 65.6

Channel 2
mn: -1154
mx: 1291
 μ : 0.1
 σ : 72.9

Processed Fri Aug 4 10:26:44 2017 by ELM ver.2012-10-06 from 001__elm20170804_081841__dat00.bin

