

ELMAVAN 3D WAVEFORMS (Measured data sampled at 50 kHz) 51000 packets of 144 samples from 2017-08-04T04:28:32.824.999.

Processed Fri Aug 4 06:36:07 2017 by ELM ver.2012-10-06 from 001__elm20170804_042831__dat00.bin

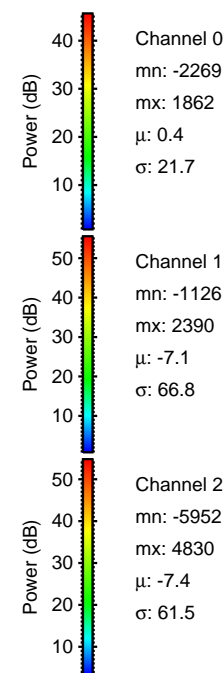
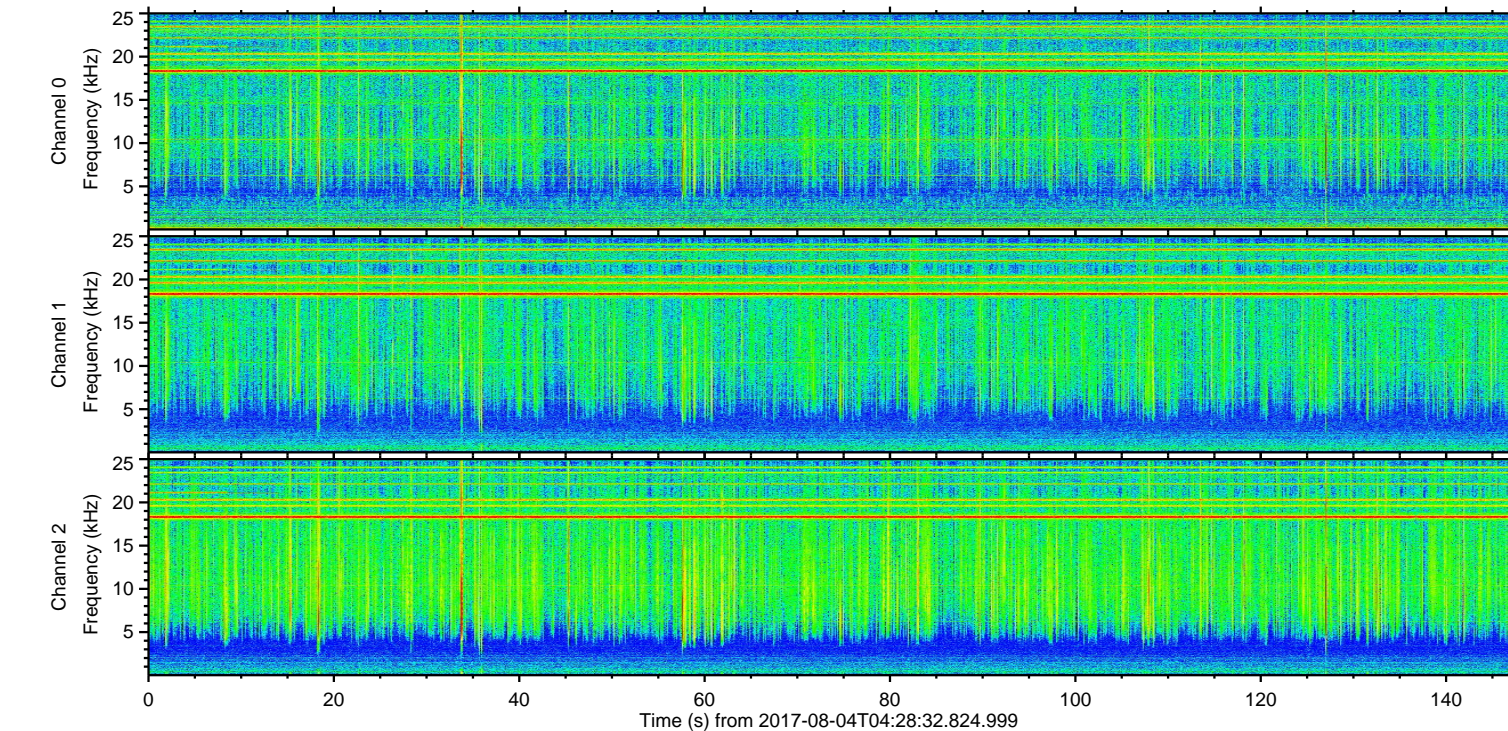
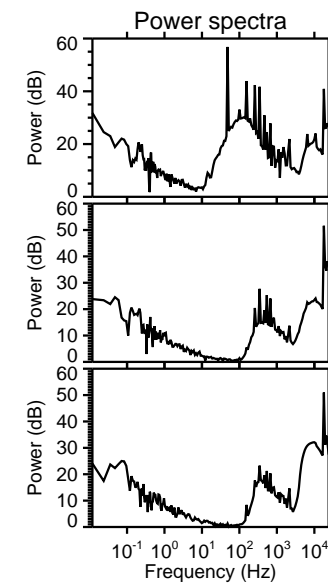
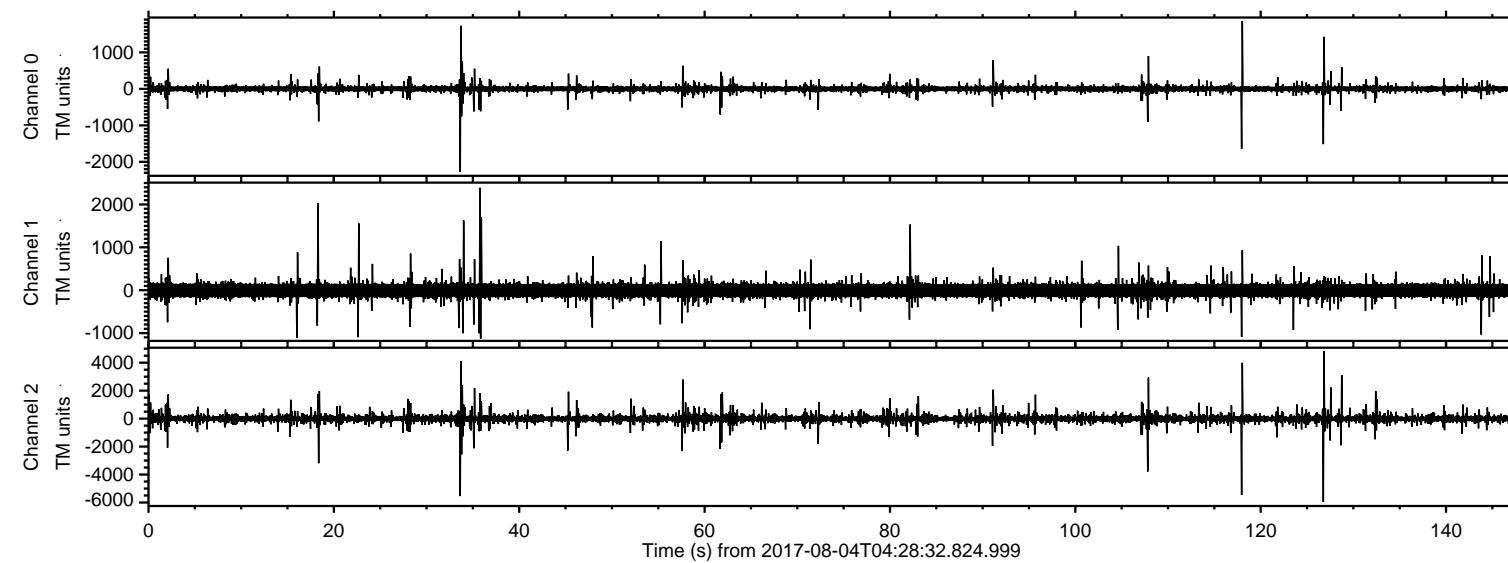

ELMAVAN 3D WAVEFORMS (Measured data sampled at 50 kHz) 51000 packets of 144 samples from 2017-08-04T04:28:32.824.999. Part 127/147

Processed Fri Aug 4 06:36:14 2017 by ELM ver.2012-10-06 from 001__elm20170804_042831__dat00.bin

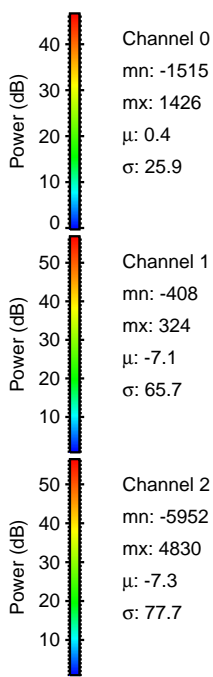
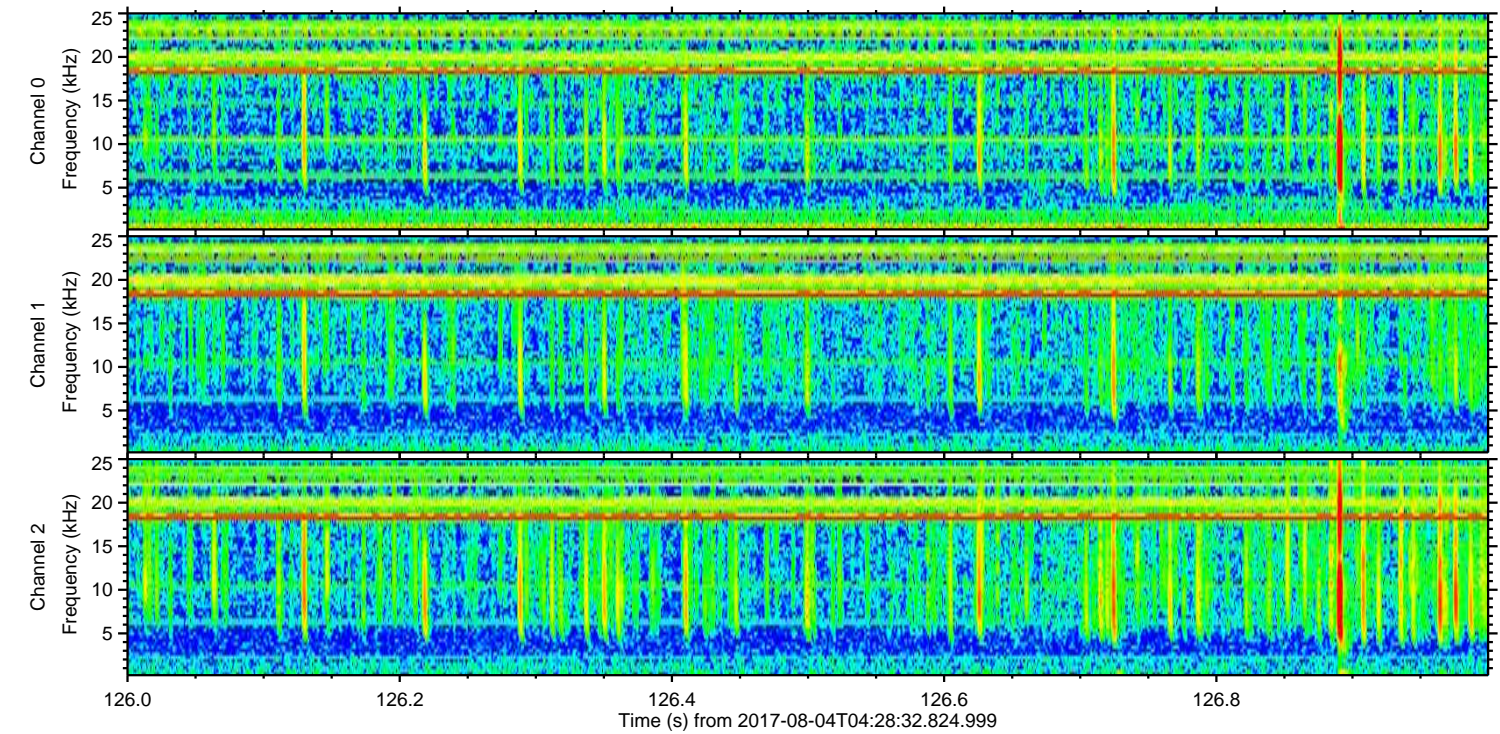
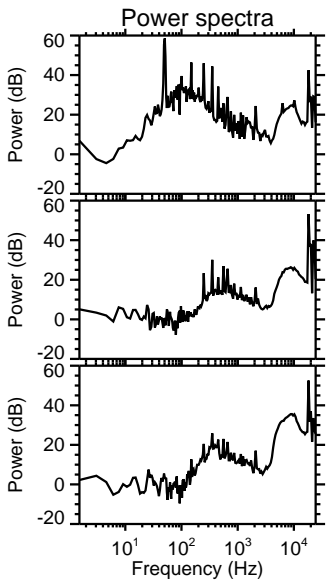
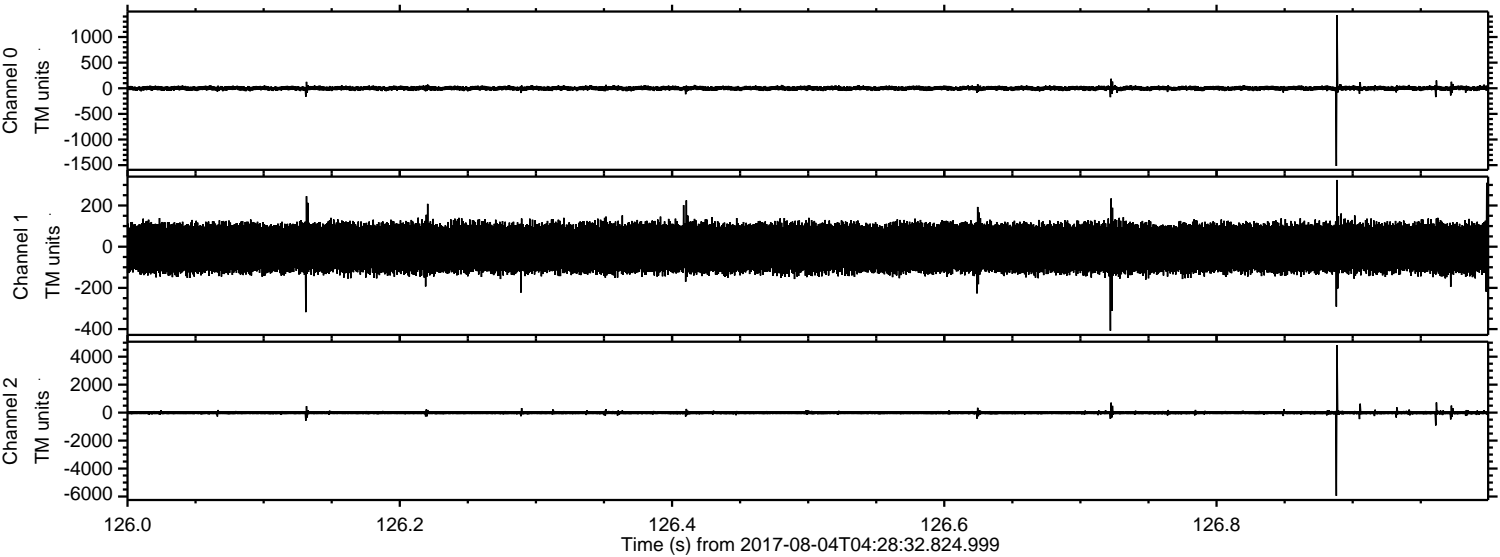

Channel 0
mn: -1515
mx: 1426
 μ : 0.4
 σ : 25.9

Channel 1
mn: -408
mx: 324
 μ : -7.1
 σ : 65.7

Channel 2
mn: -5952
mx: 4830
 μ : -7.3
 σ : 77.7

Processed Fri Aug 4 06:36:14 2017 by ELM ver.2012-10-06 from 001__elm20170804_042831__dat00.bin

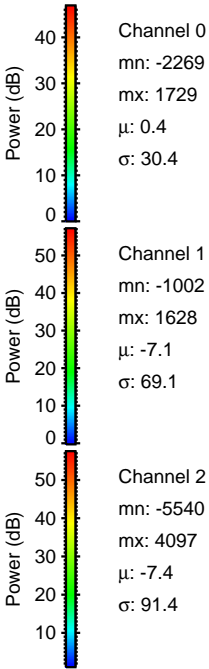
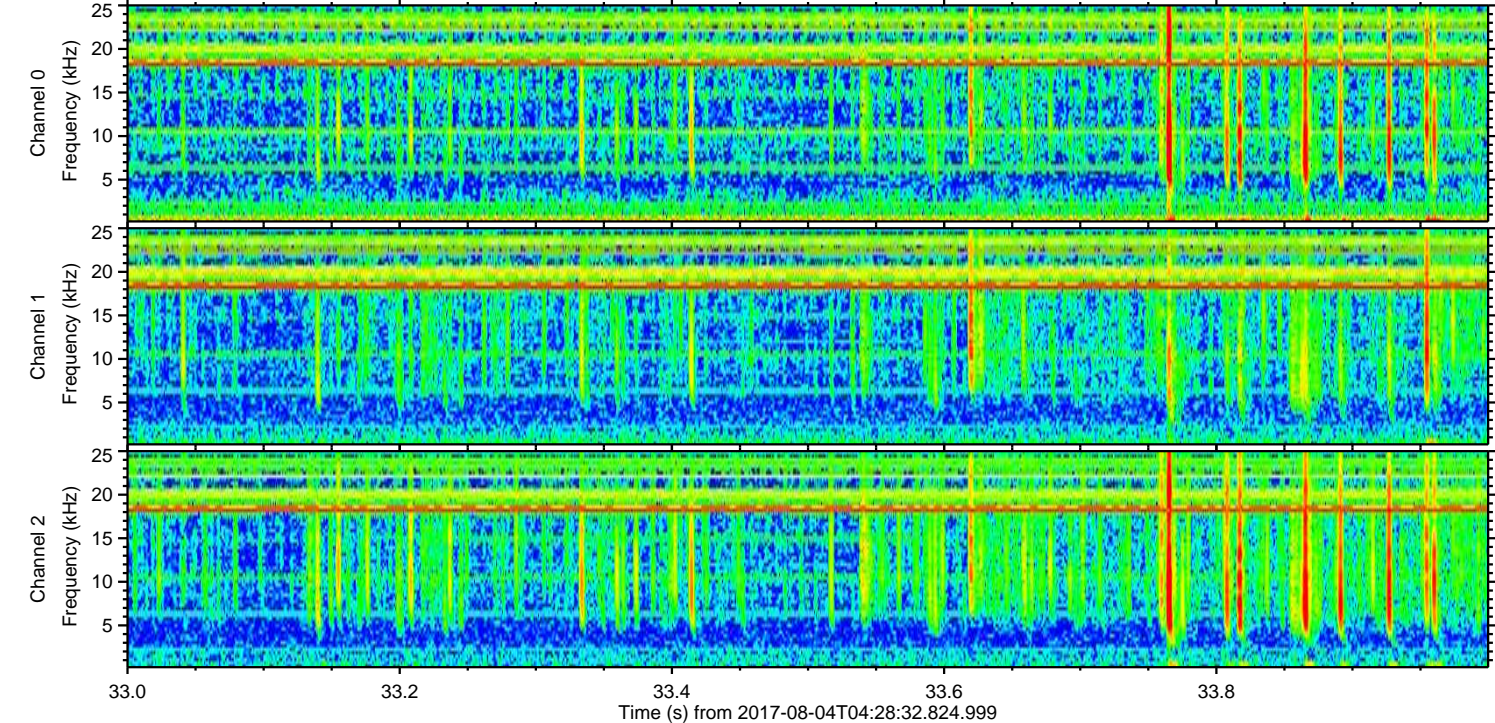
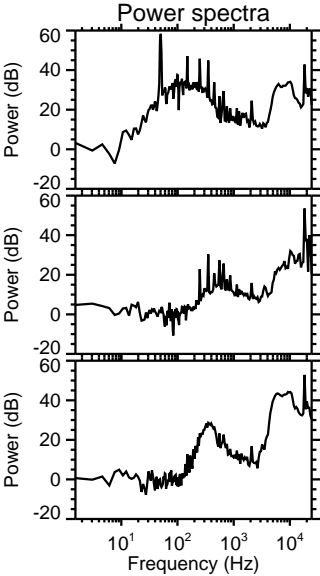
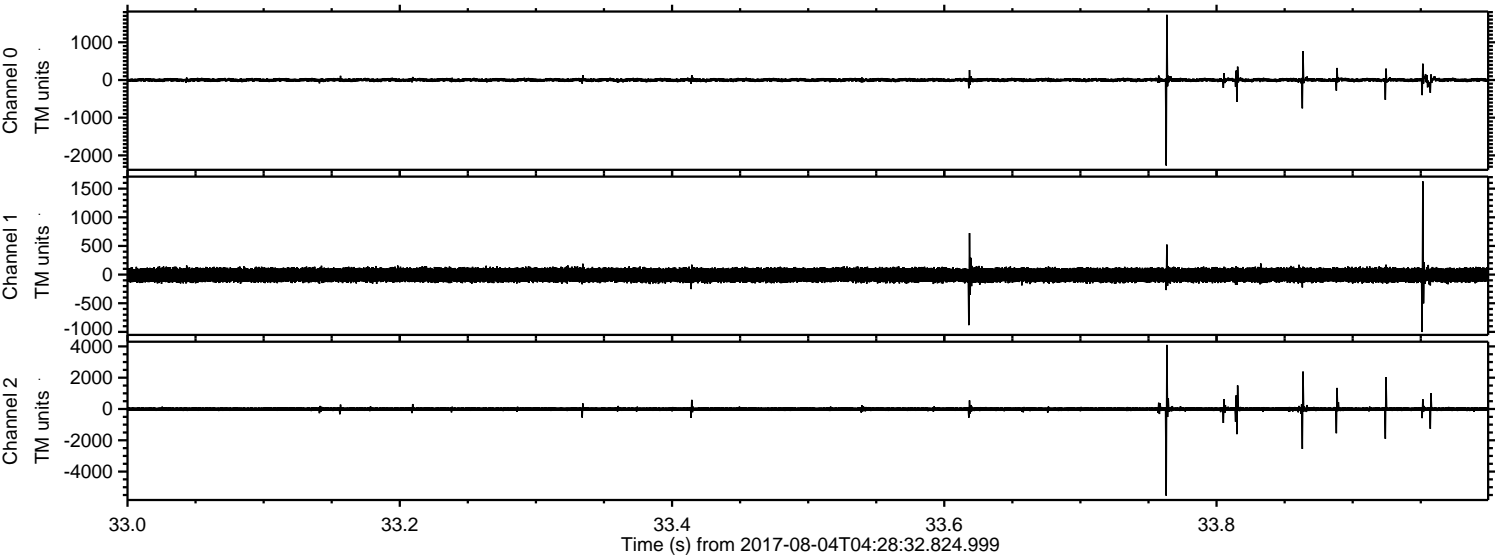

ELMAVAN 3D WAVEFORMS (Measured data sampled at 50 kHz) 51000 packets of 144 samples from 2017-08-04T04:28:32.824.999. Part 119/147

Processed Fri Aug 4 06:36:15 2017 by ELM ver.2012-10-06 from 001__elm20170804_042831__dat00.bin

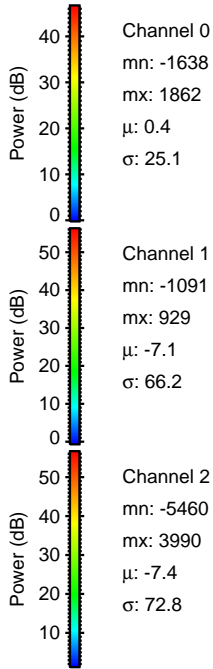
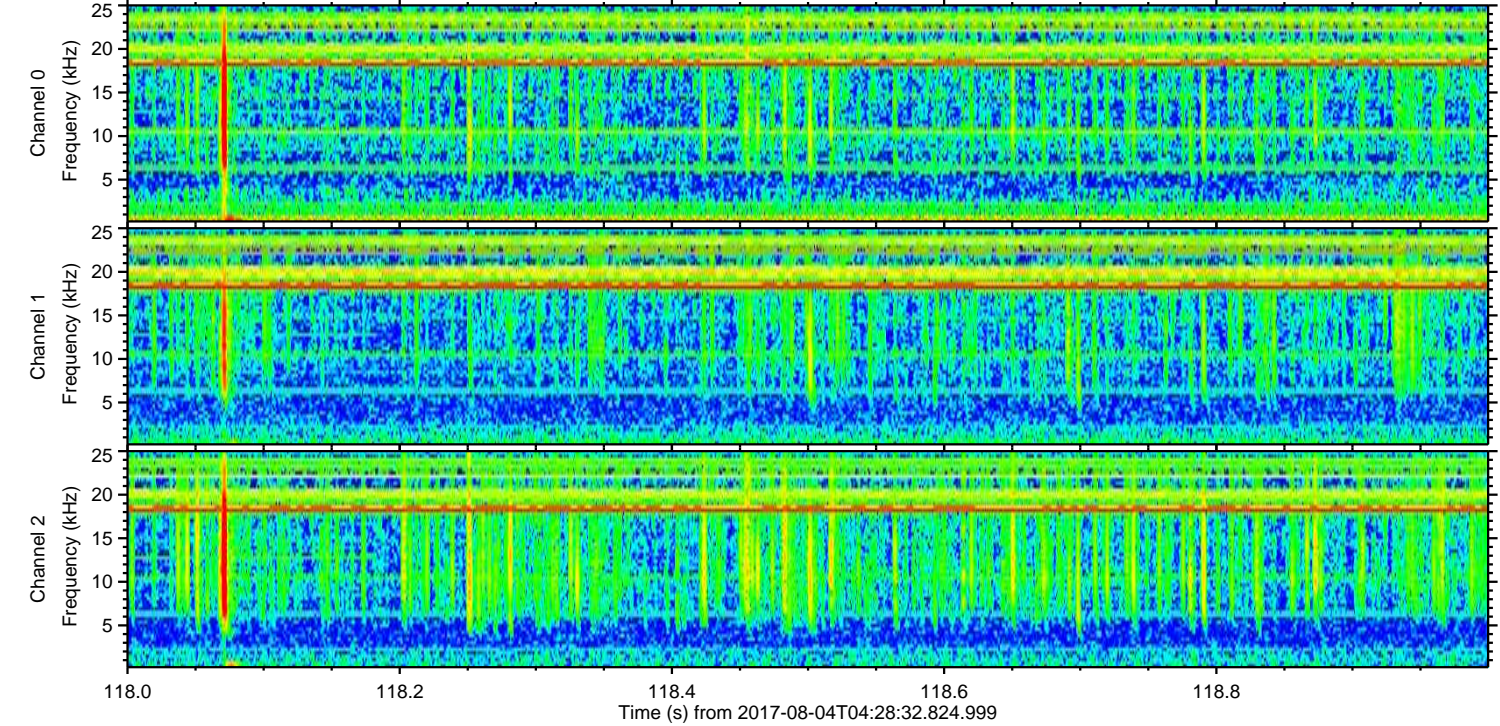
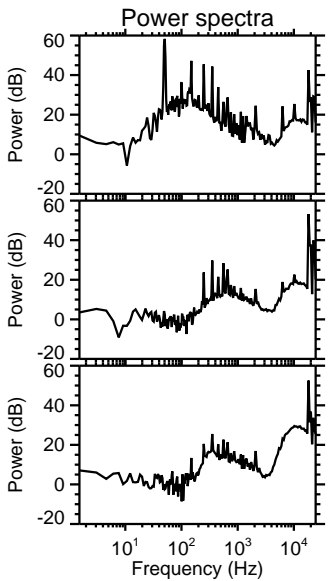
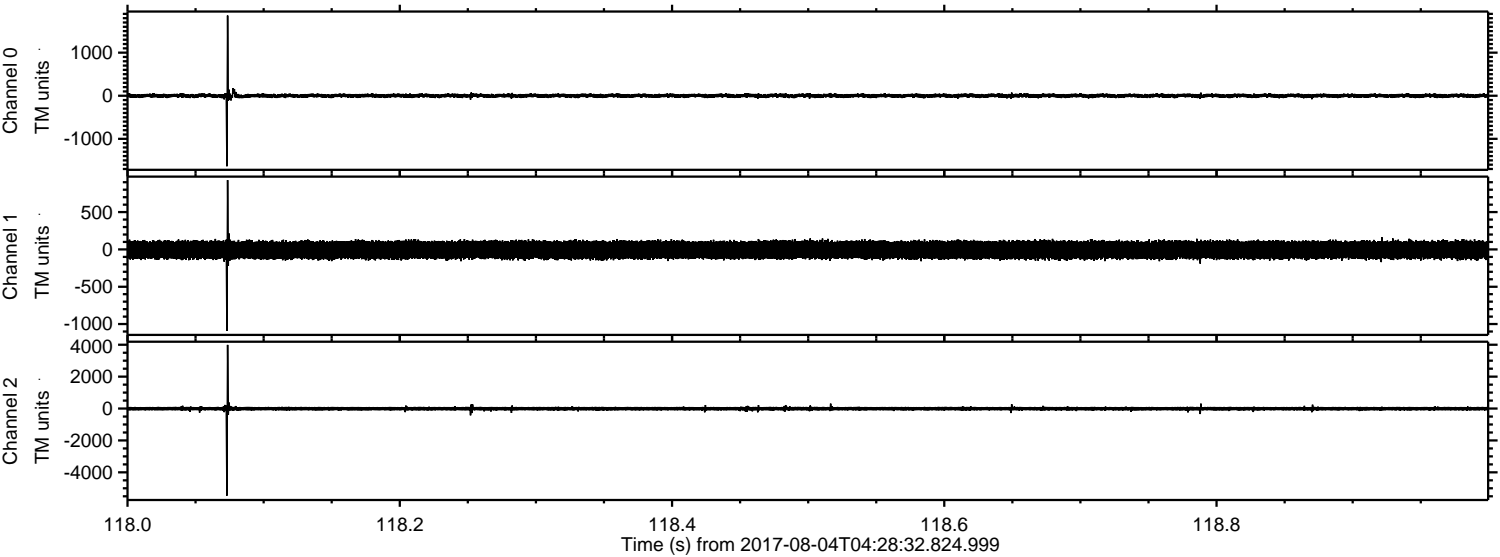

ELMAVAN 3D WAVEFORMS (Measured data sampled at 50 kHz) 51000 packets of 144 samples from 2017-08-04T04:28:32.824.999. Part 108/147

Processed Fri Aug 4 06:36:16 2017 by ELM ver.2012-10-06 from 001__elm20170804_042831__dat00.bin

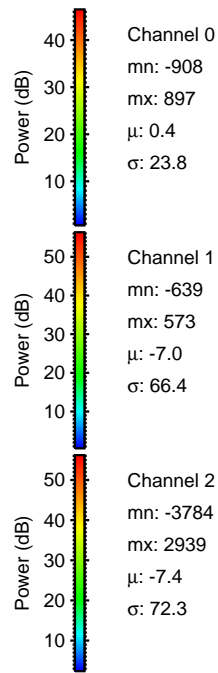
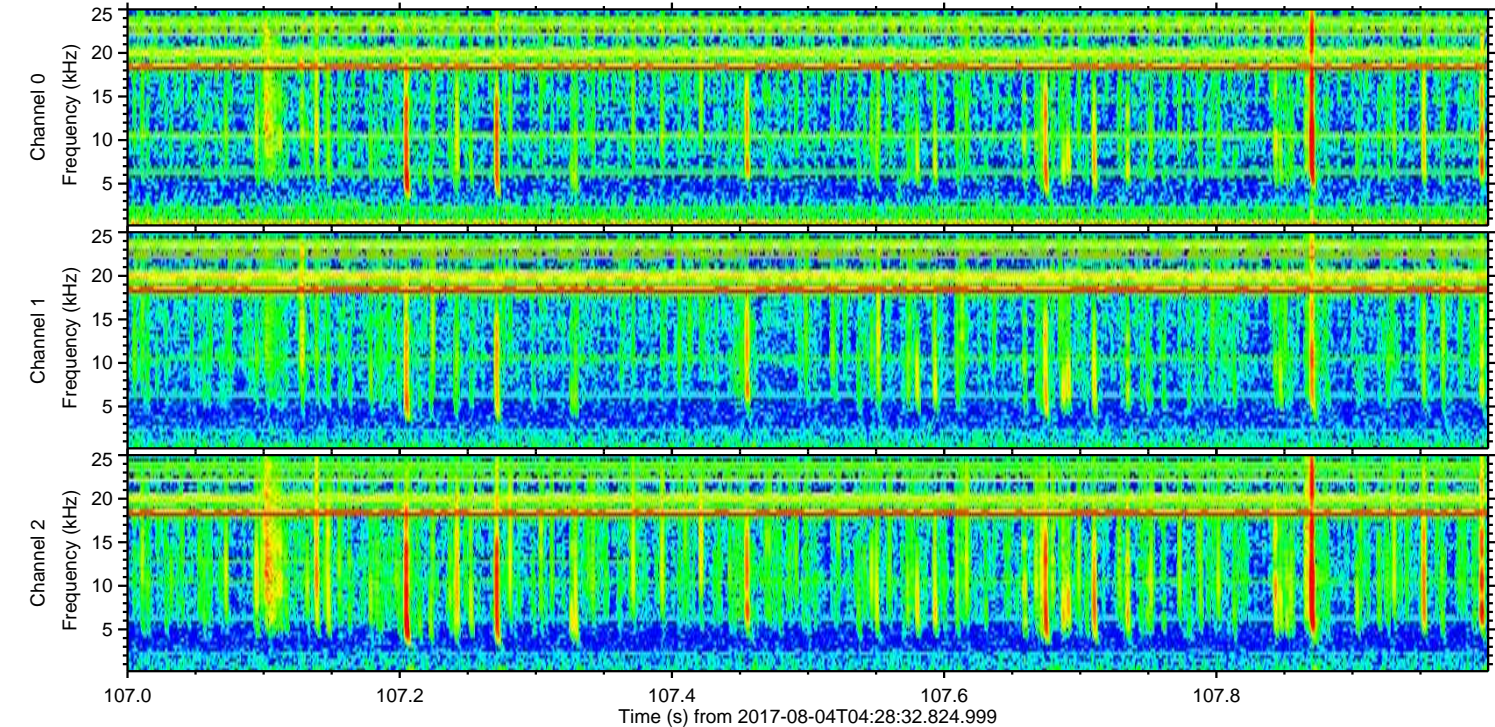
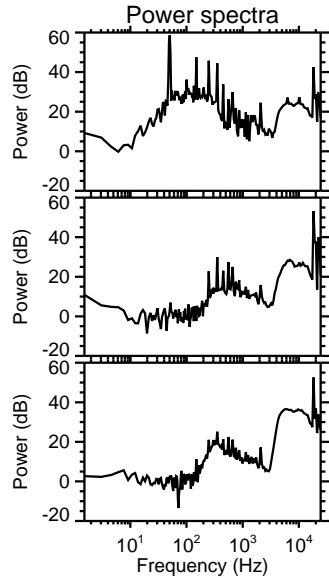
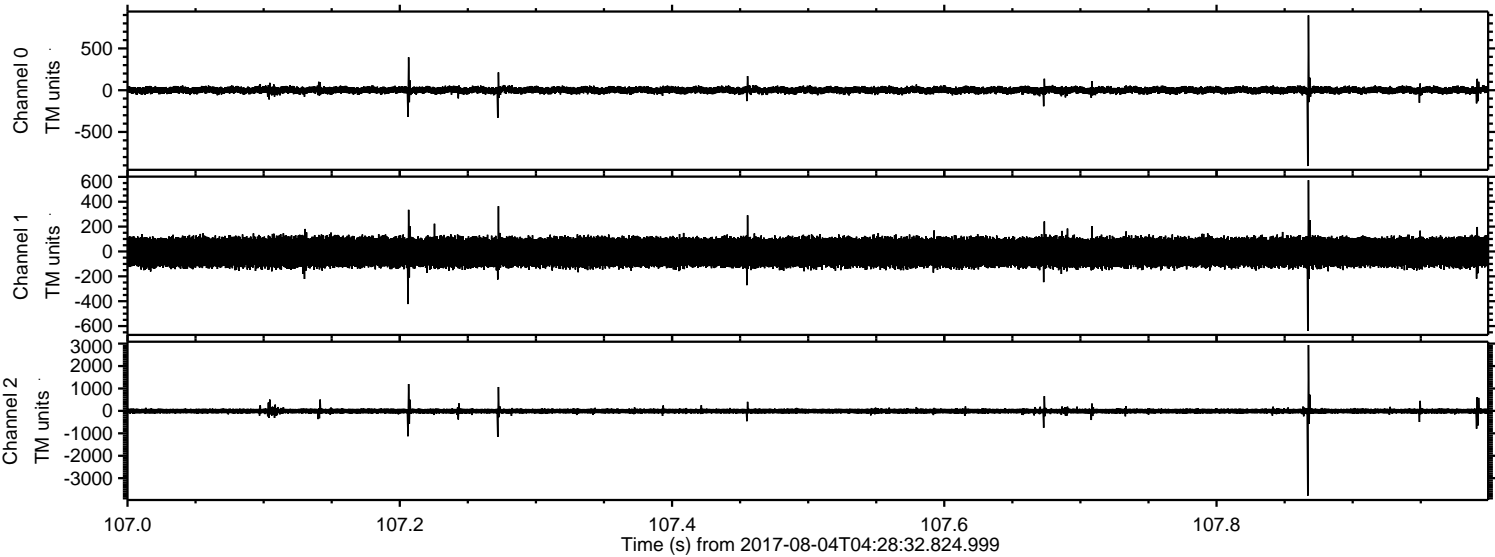

Processed Fri Aug 4 06:36:17 2017 by ELM ver.2012-10-06 from 001__elm20170804_042831__dat00.bin

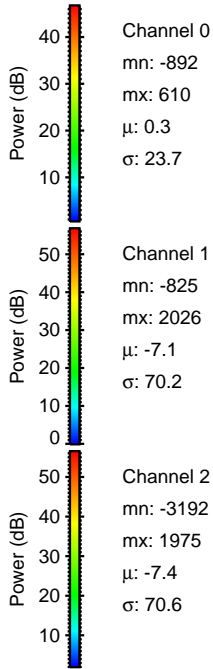
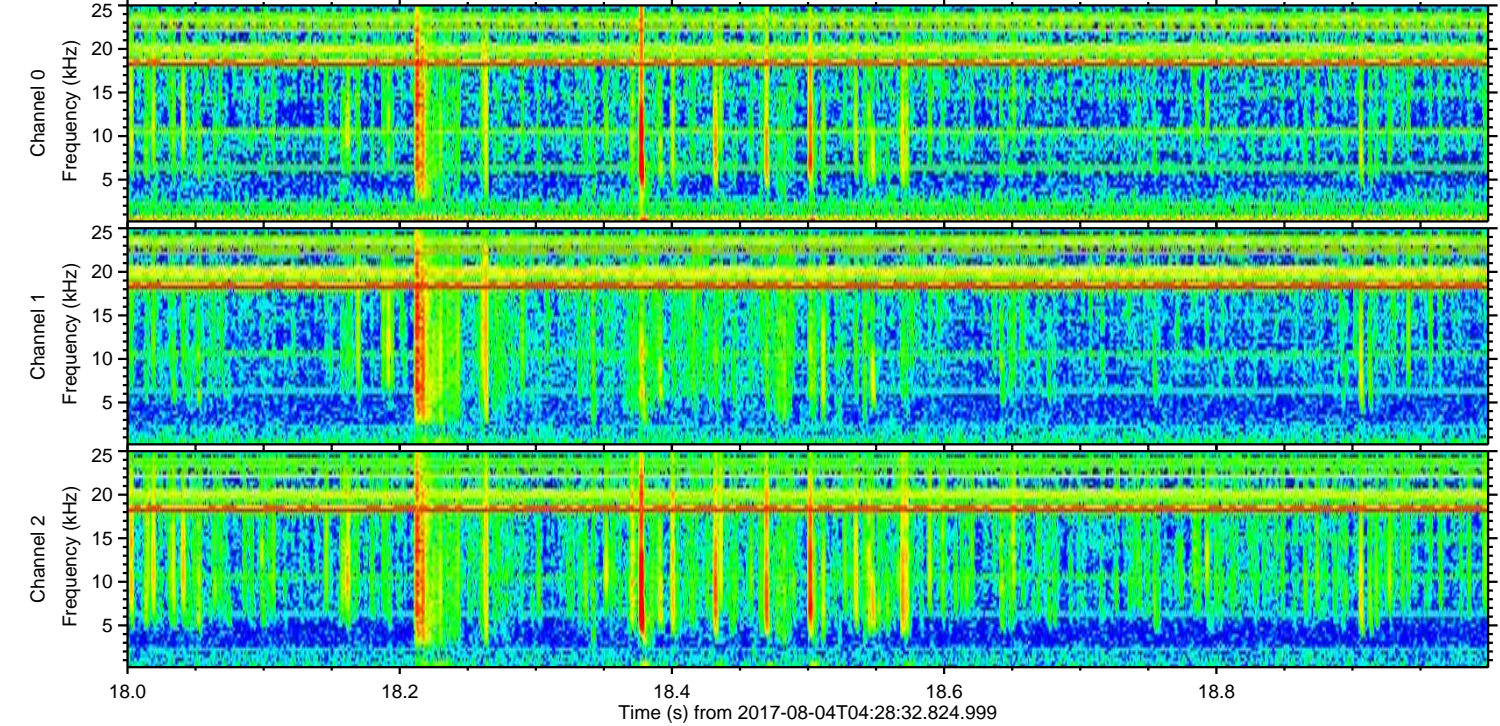
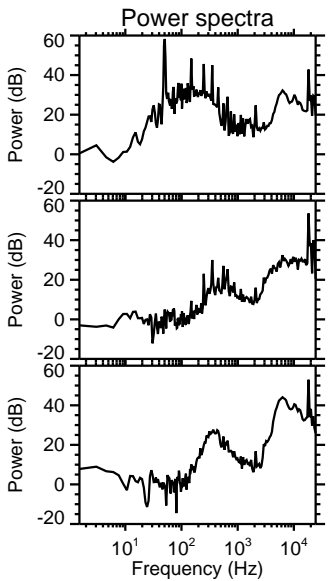
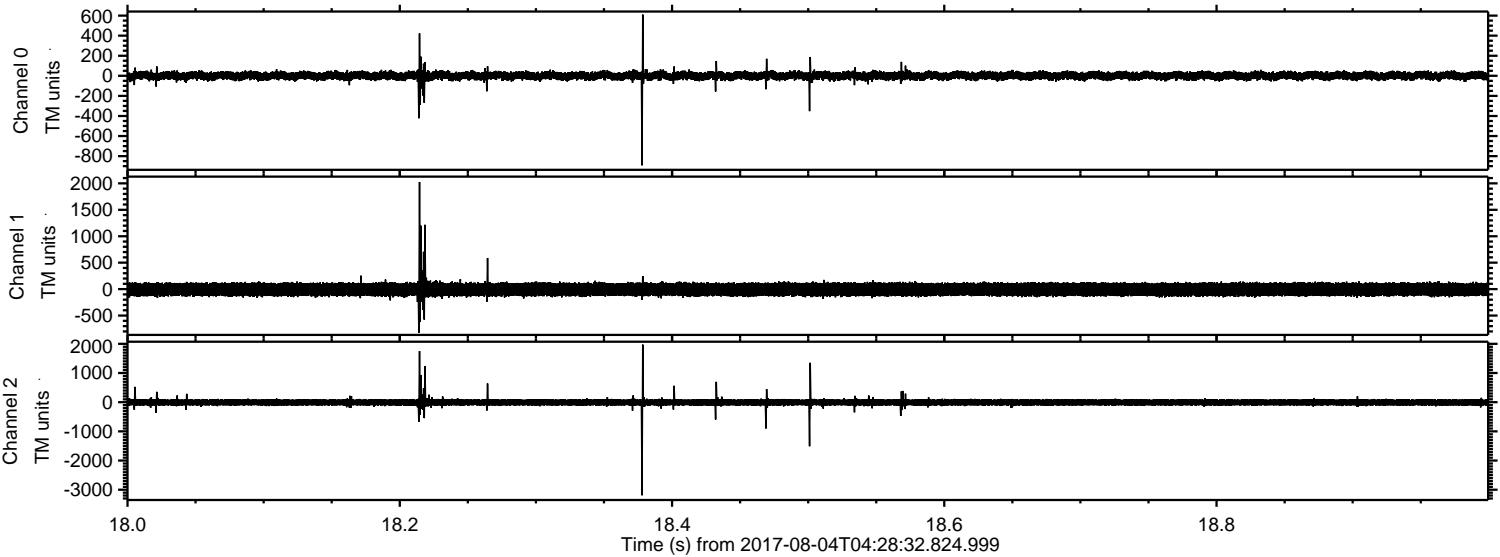

ELMAVAN 3D WAVEFORMS (Measured data sampled at 50 kHz) 51000 packets of 144 samples from 2017-08-04T04:28:32.824.999. Part 129/147

Processed Fri Aug 4 06:36:17 2017 by ELM ver.2012-10-06 from 001__elm20170804_042831__dat00.bin

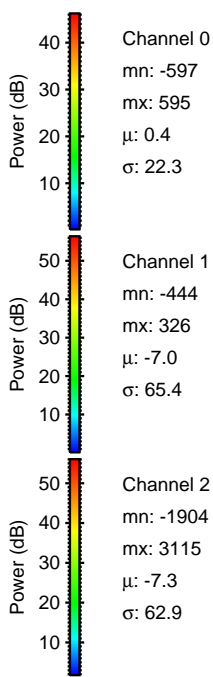
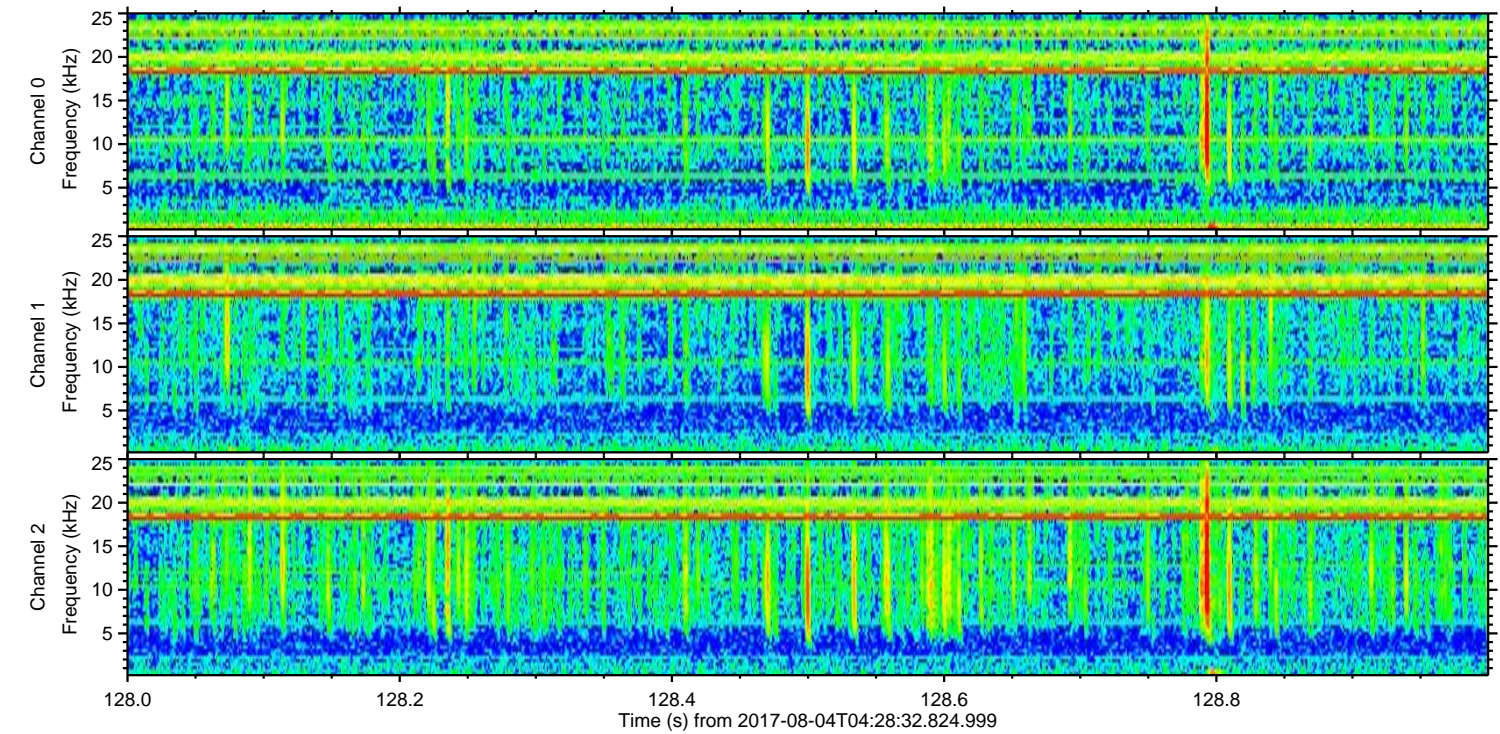
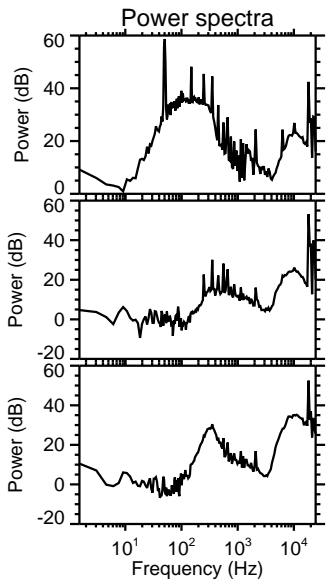
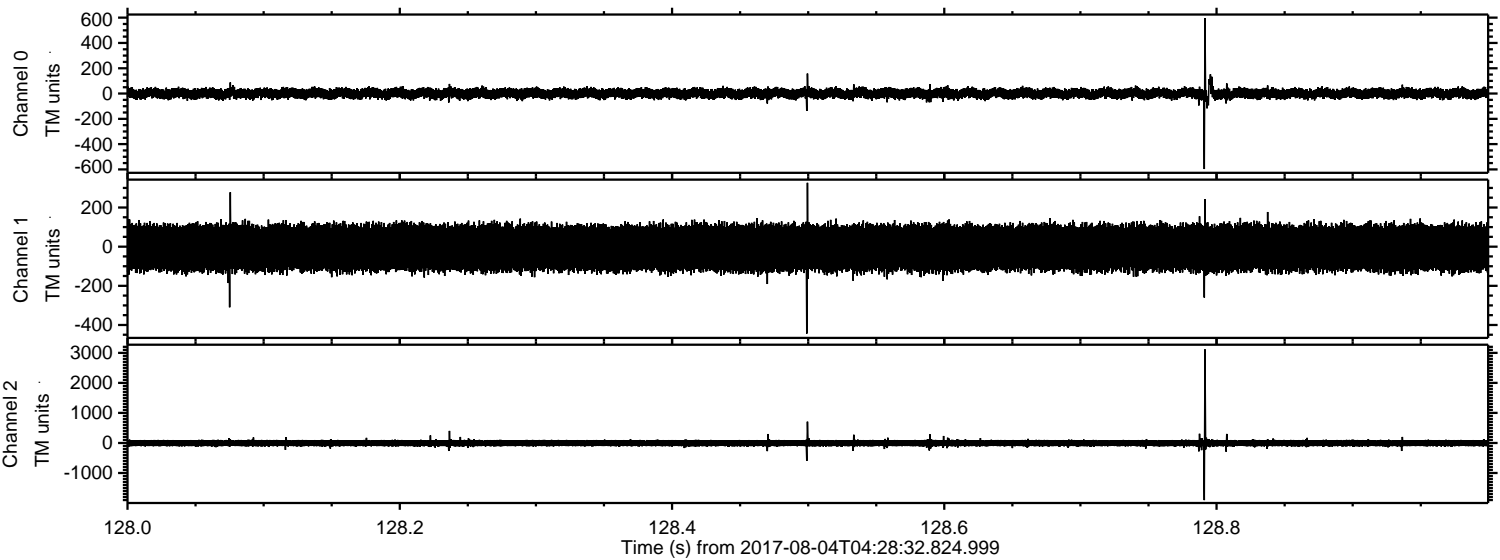

Channel 0
mn: -597
mx: 595
 μ : 0.4
 σ : 22.3

Channel 1
mn: -444
mx: 326
 μ : -7.0
 σ : 65.4

Channel 2
mn: -1904
mx: 3115
 μ : -7.3
 σ : 62.9

Processed Fri Aug 4 06:36:18 2017 by ELM ver.2012-10-06 from 001__elm20170804_042831__dat00.bin

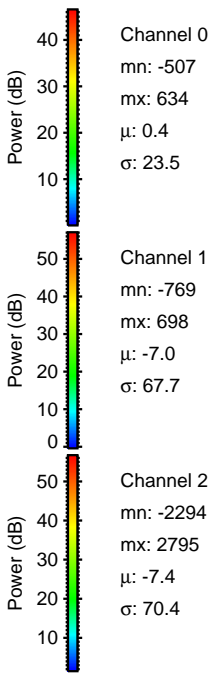
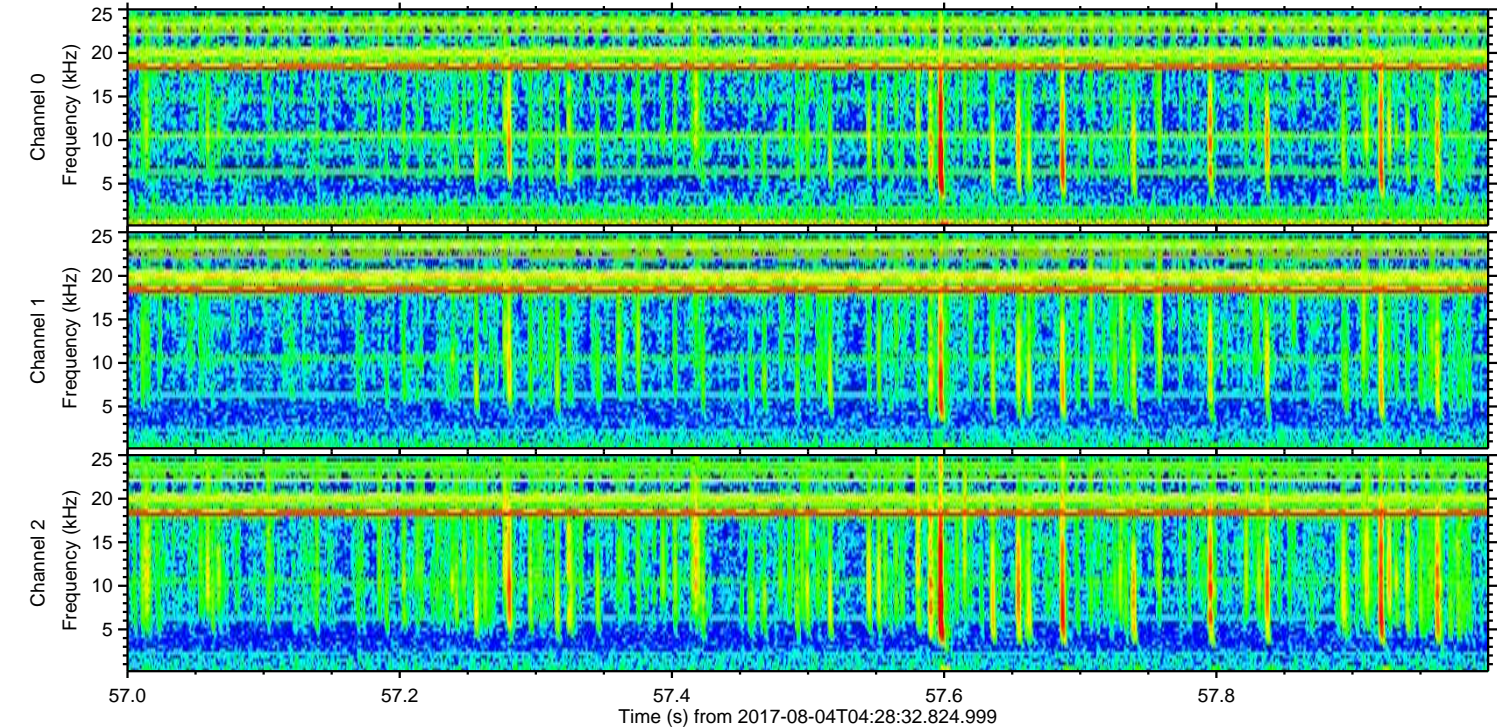
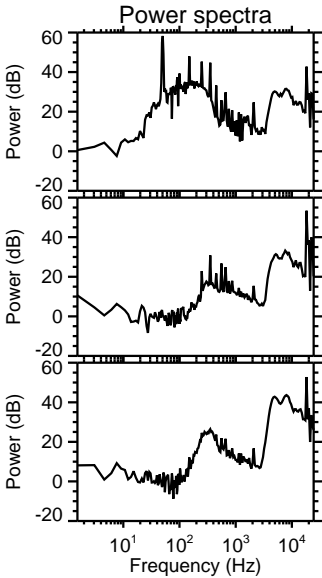
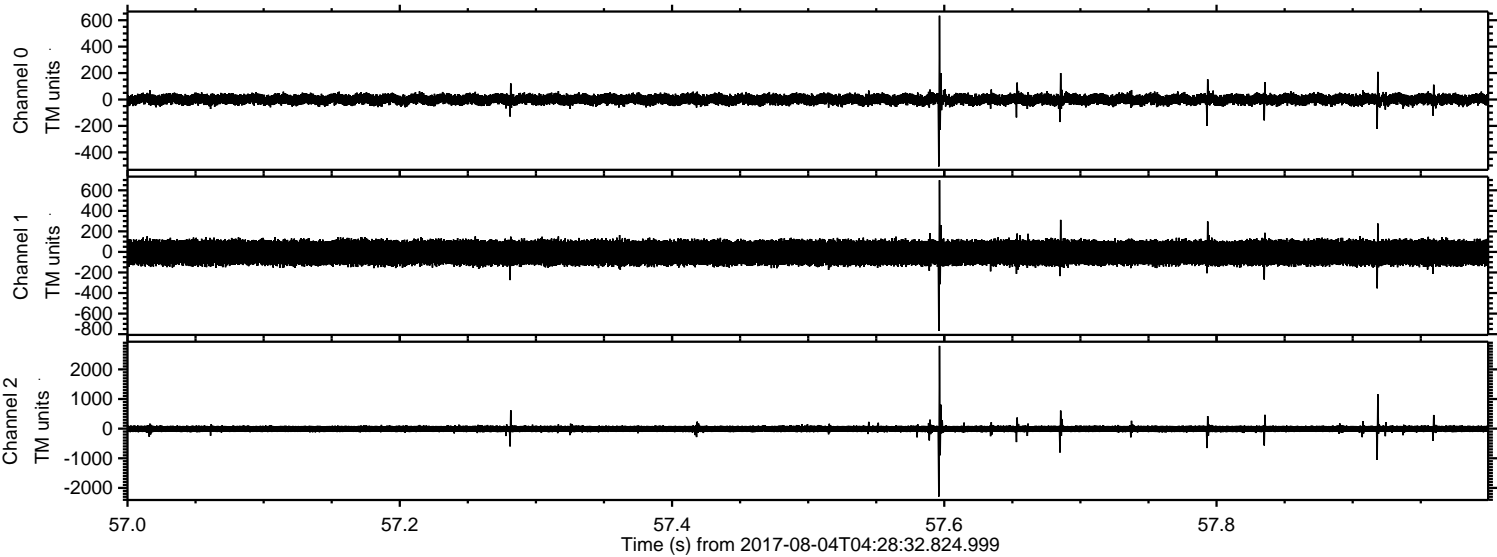

Processed Fri Aug 4 06:36:19 2017 by ELM ver.2012-10-06 from 001__elm20170804_042831__dat00.bin

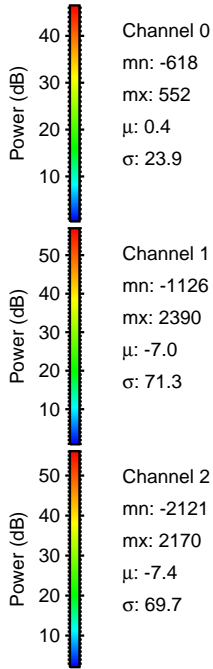
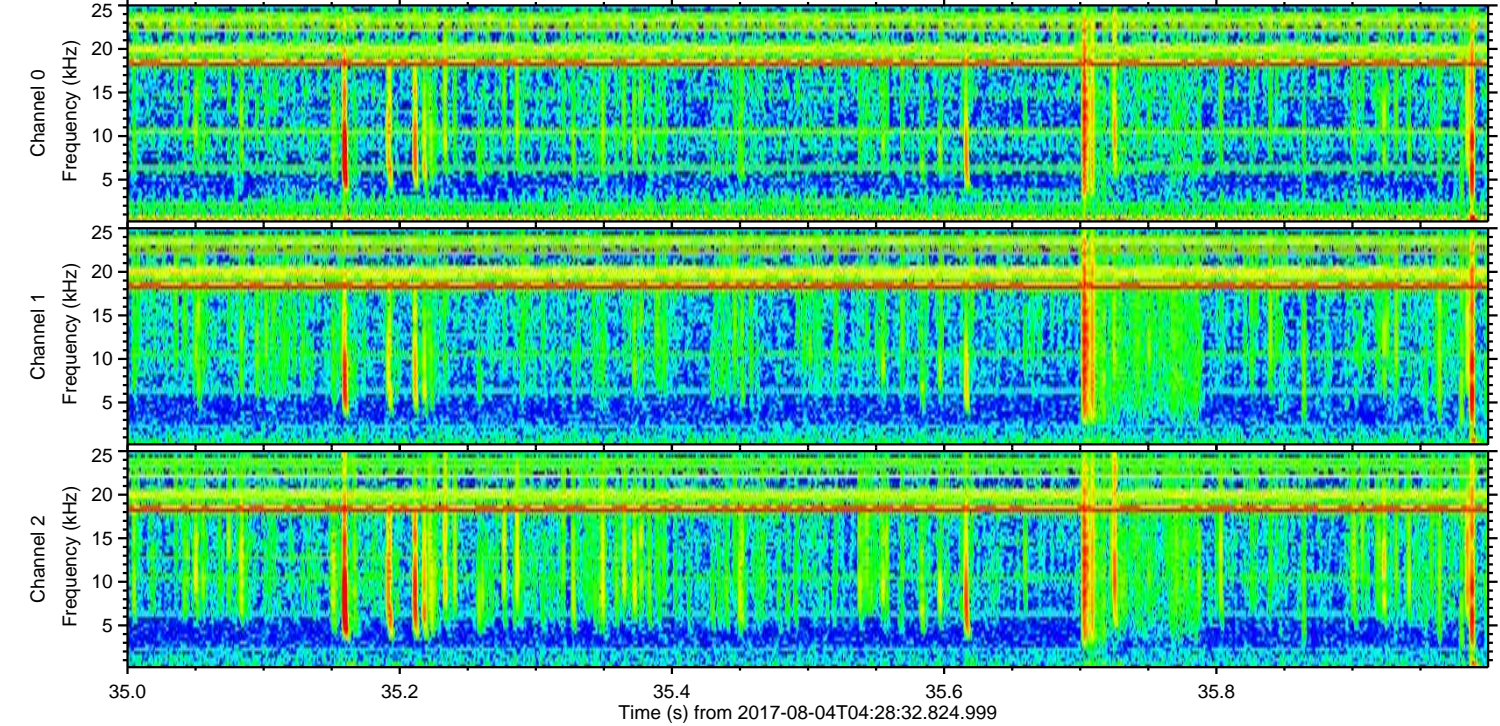
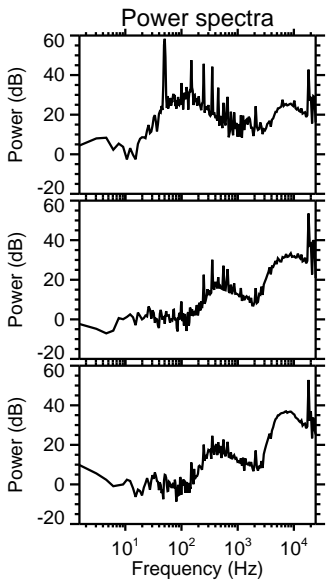
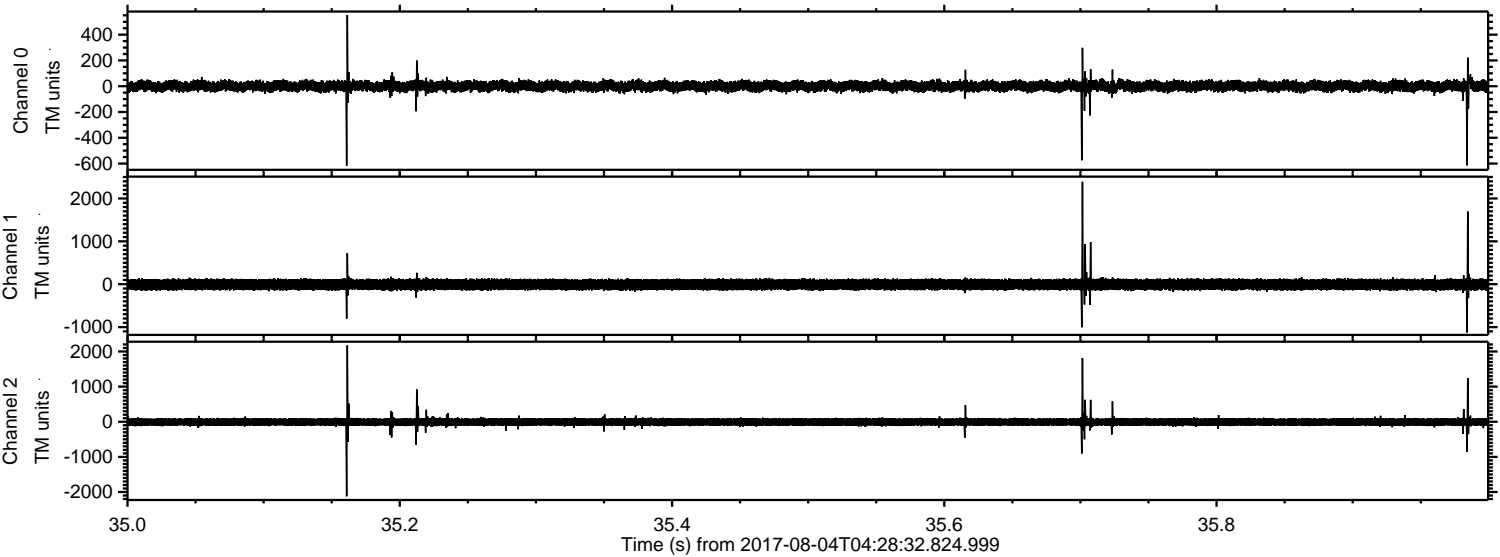

Processed Fri Aug 4 06:36:19 2017 by ELM ver.2012-10-06 from 001__elm20170804_042831__dat00.bin

