

# ELMAVAN 3D WAVEFORMS (Measured data sampled at 50 kHz) 51000 packets of 144 samples from 2017-08-04T02:33:27.989.000.

Processed Fri Aug 4 04:40:45 2017 by ELM ver.2012-10-06 from 001\_\_elm20170804\_023326\_\_dat00.bin

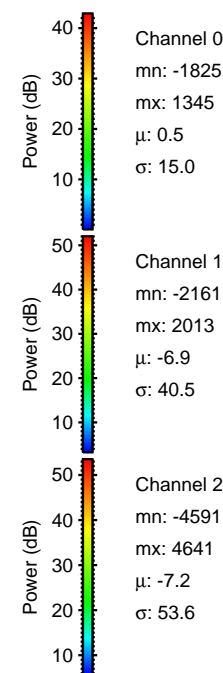

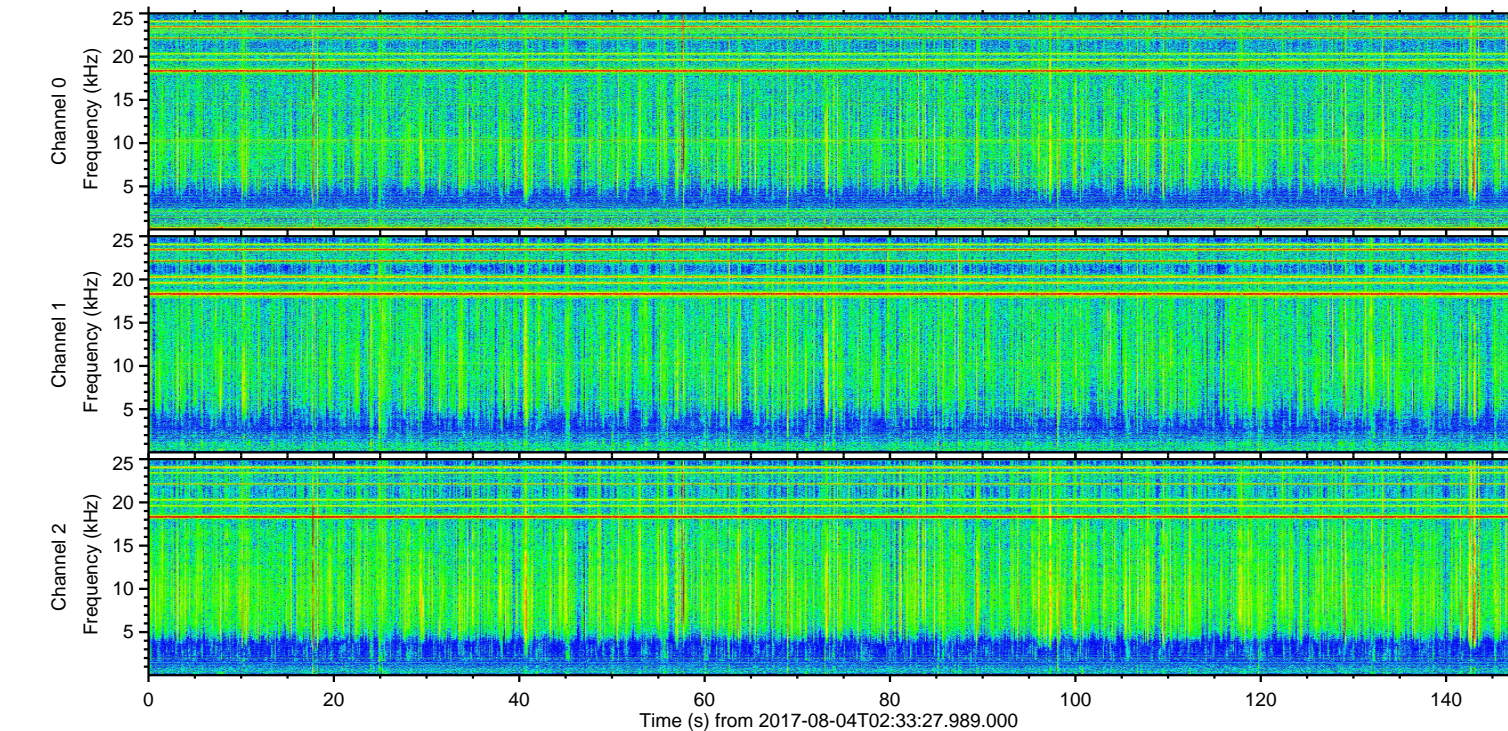
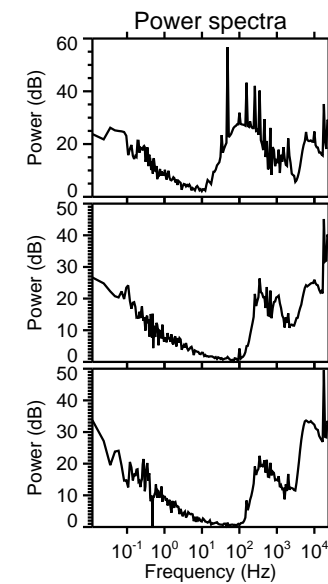
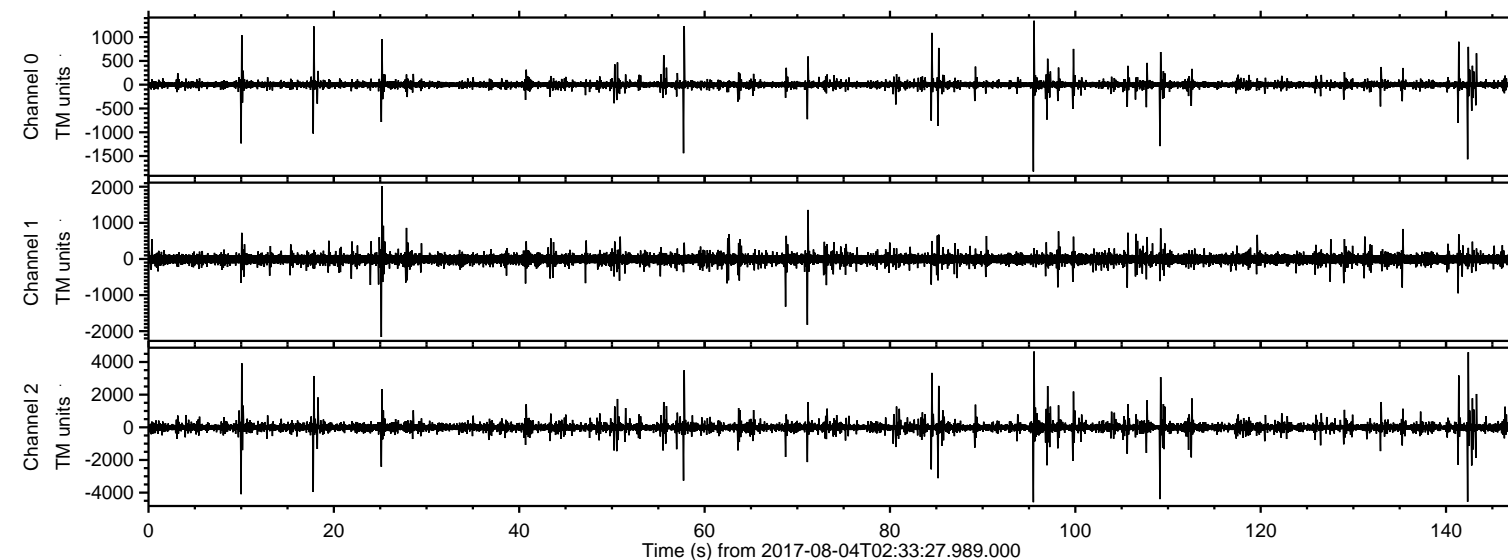

Processed Fri Aug 4 04:40:52 2017 by ELM ver.2012-10-06 from 001\_\_elm20170804\_023326\_\_dat00.bin

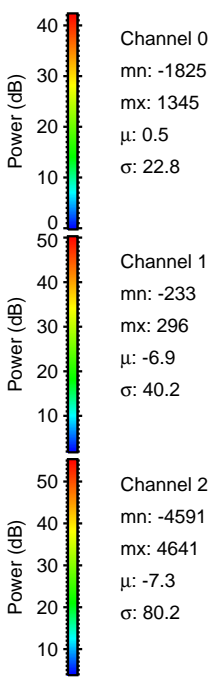
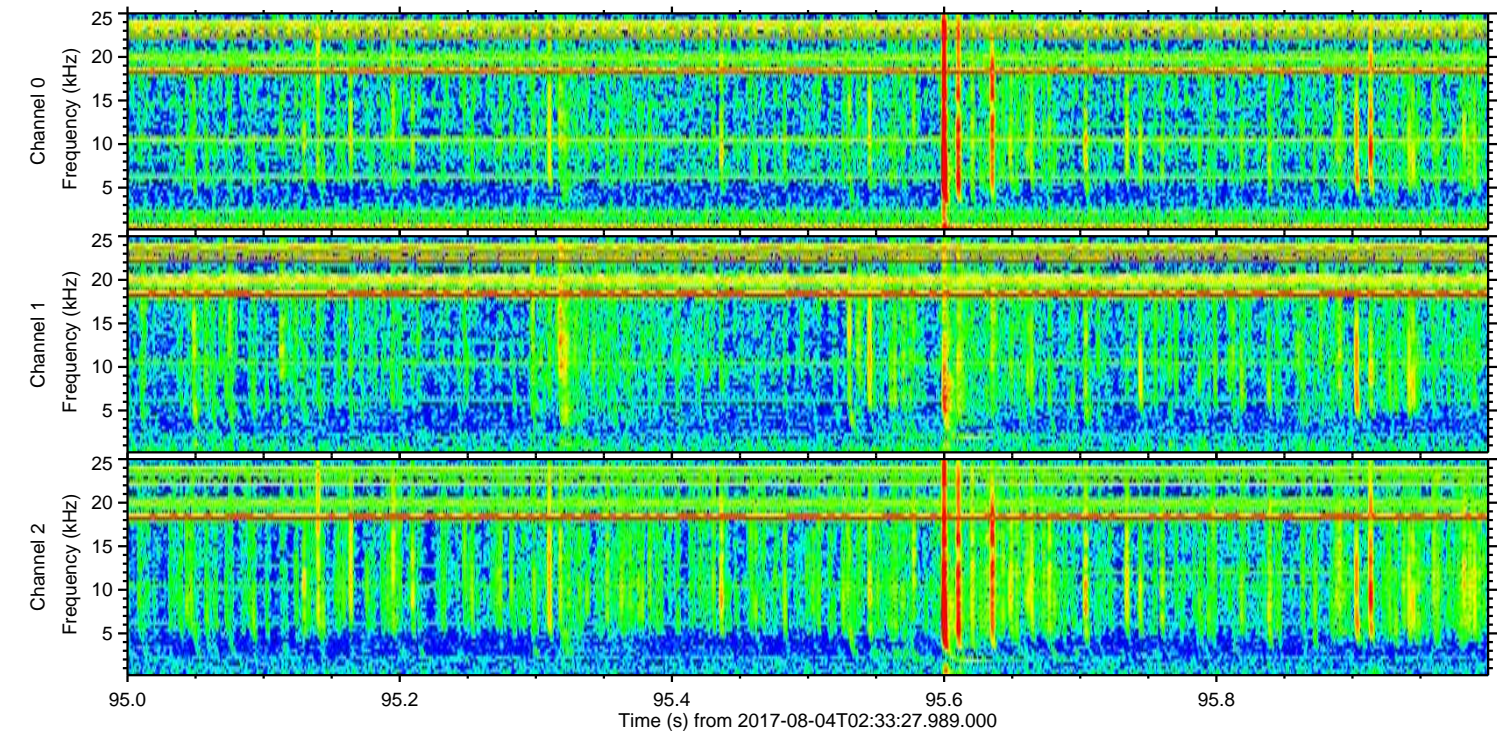
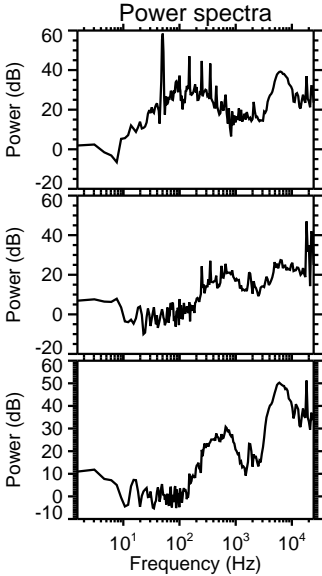
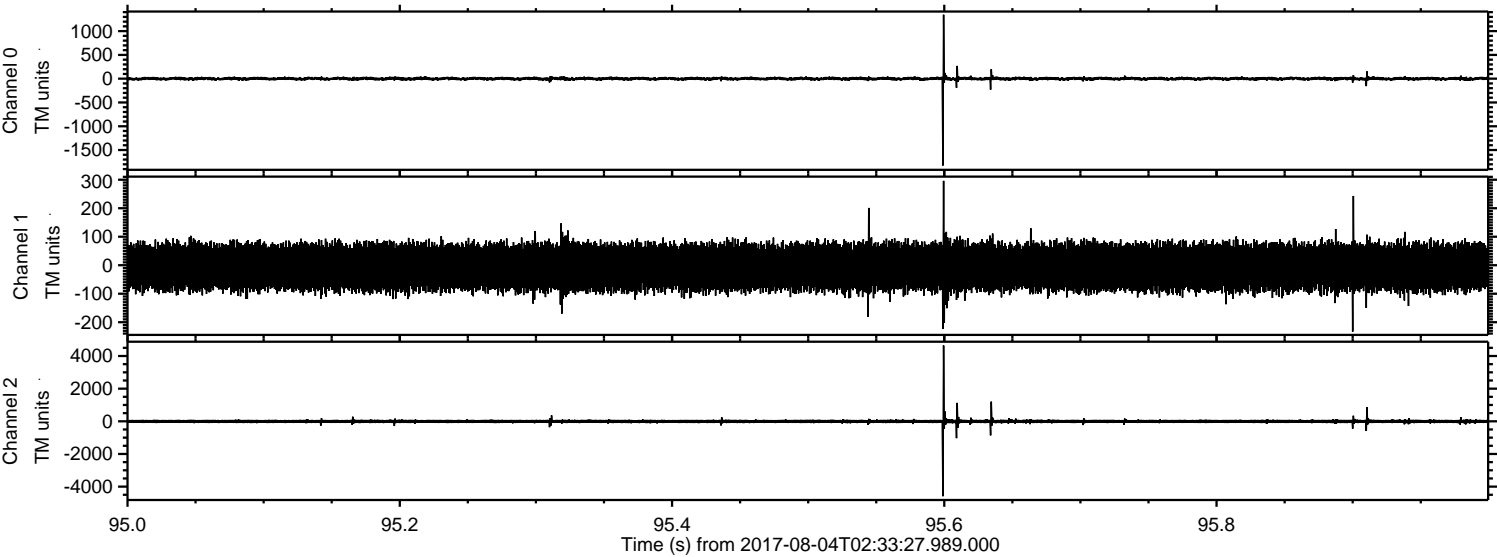



ELMAVAN 3D WAVEFORMS (Measured data sampled at 50 kHz) 51000 packets of 144 samples from 2017-08-04T02:33:27.989.000. Part 143/147

Processed Fri Aug 4 04:40:52 2017 by ELM ver.2012-10-06 from 001\_\_elm20170804\_023326\_\_dat00.bin

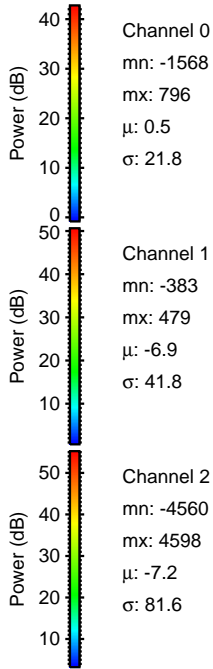
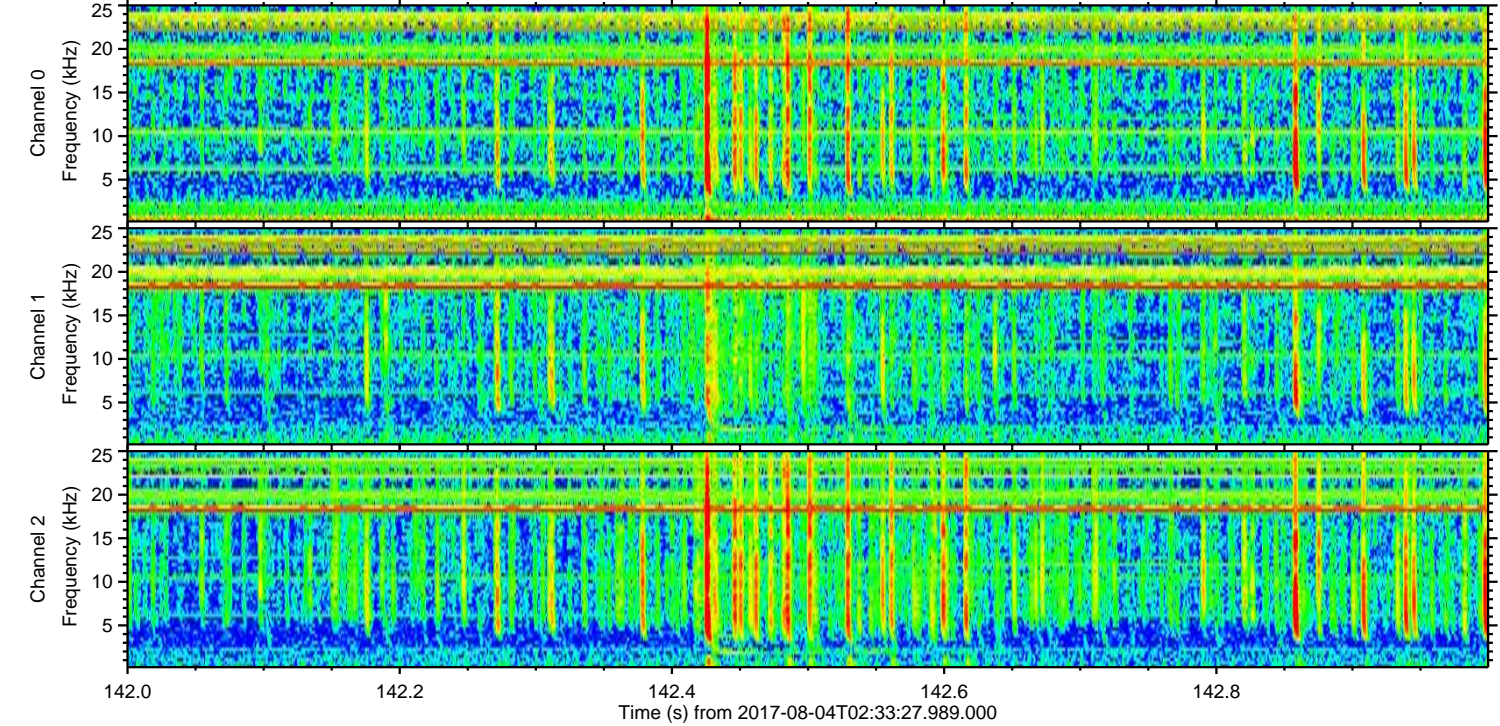
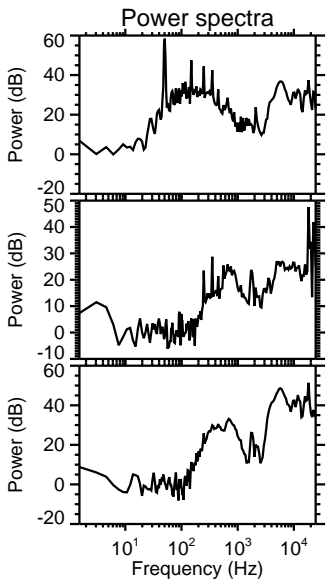
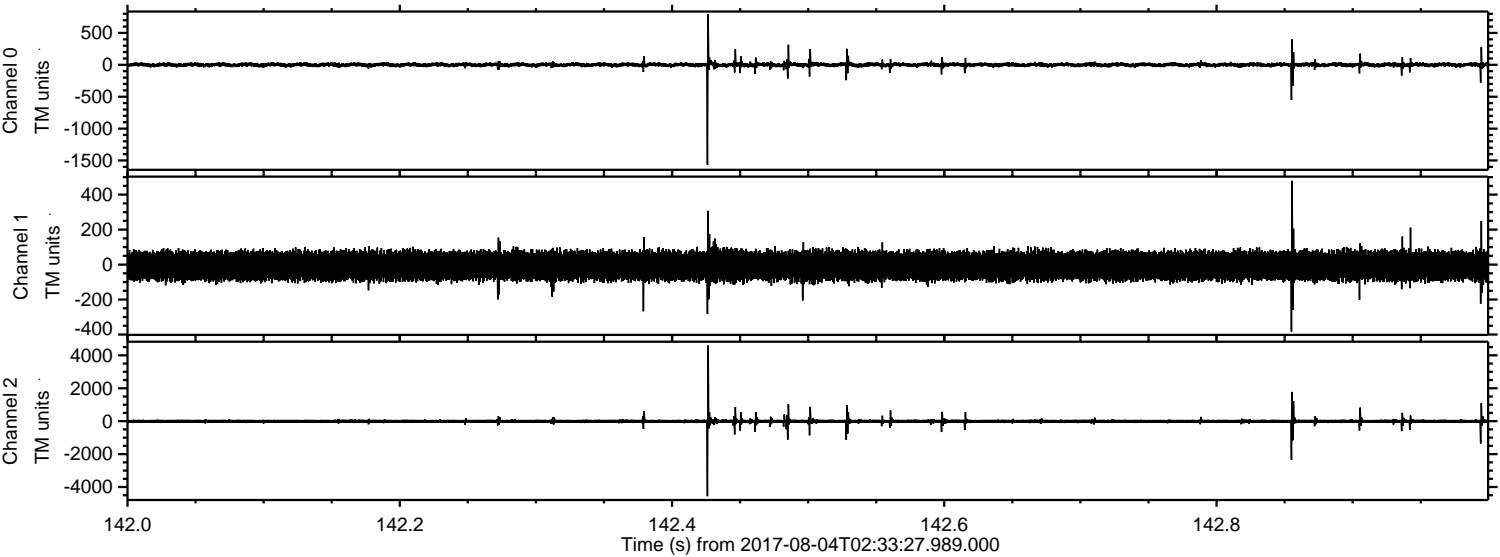

Channel 0  
mn: -1568  
mx: 796  
 $\mu$ : 0.5  
 $\sigma$ : 21.8

Channel 1  
mn: -383  
mx: 479  
 $\mu$ : -6.9  
 $\sigma$ : 41.8

Channel 2  
mn: -4560  
mx: 4598  
 $\mu$ : -7.2  
 $\sigma$ : 81.6



ELMAVAN 3D WAVEFORMS (Measured data sampled at 50 kHz) 51000 packets of 144 samples from 2017-08-04T02:33:27.989.000. Part 110/147

Processed Fri Aug 4 04:40:53 2017 by ELM ver.2012-10-06 from 001\_\_elm20170804\_023326\_\_dat00.bin

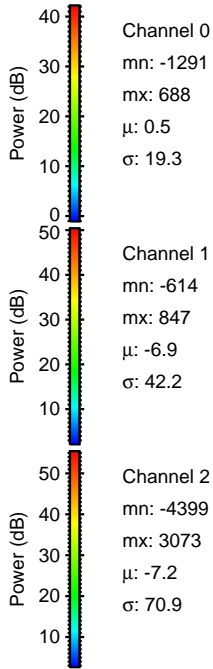
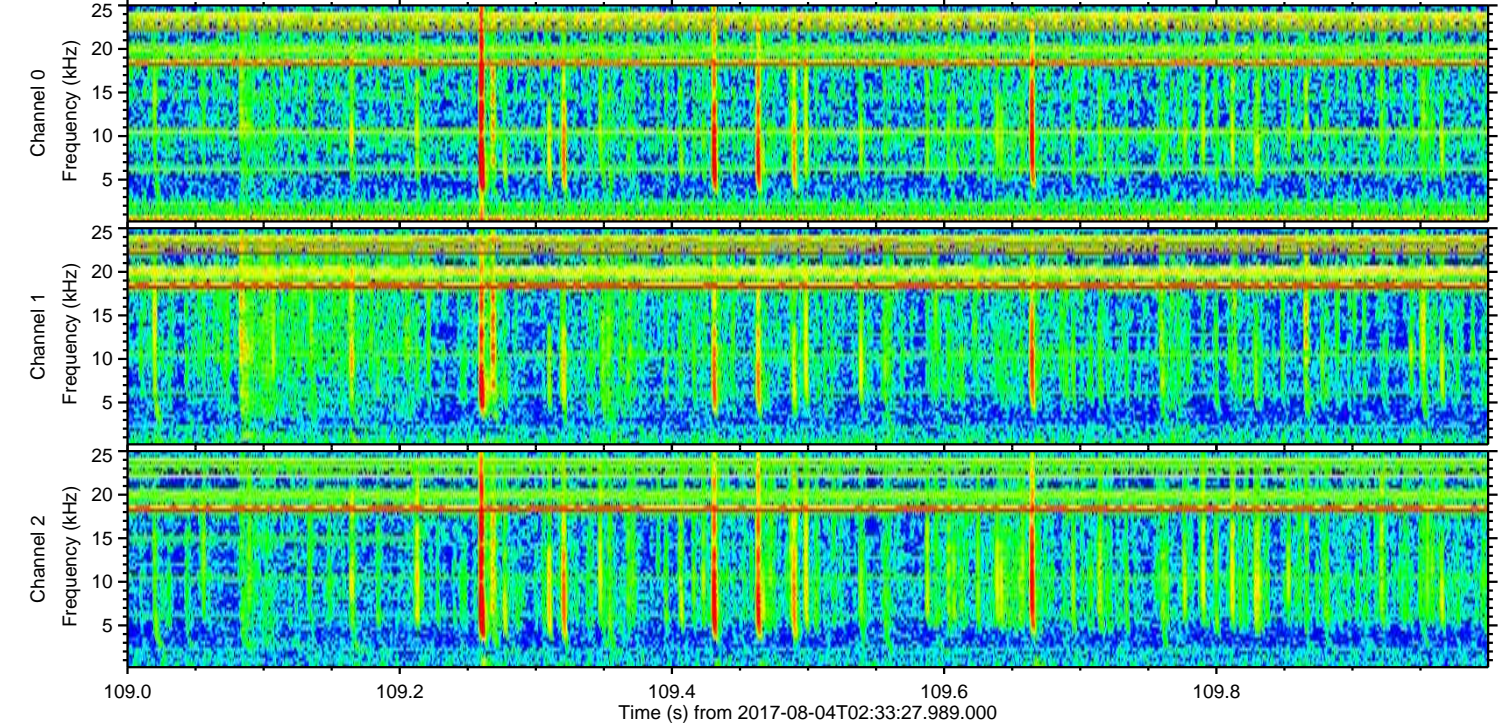
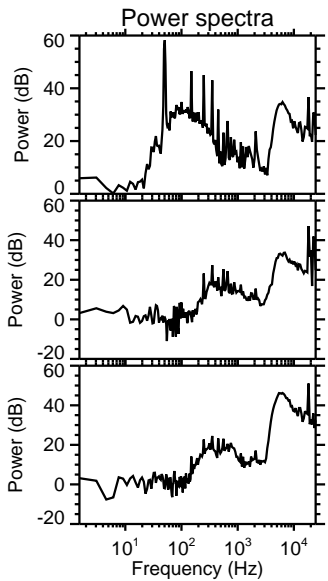
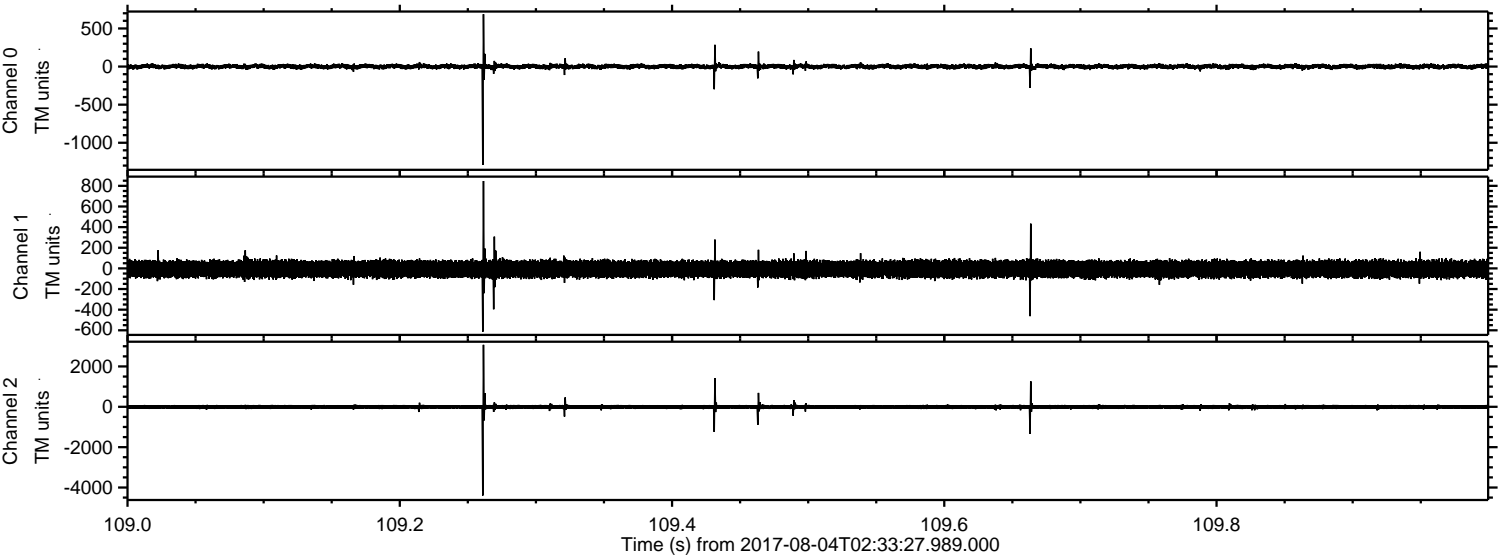



ELMAVAN 3D WAVEFORMS (Measured data sampled at 50 kHz) 51000 packets of 144 samples from 2017-08-04T02:33:27.989.000. Part 11/147

Processed Fri Aug 4 04:40:54 2017 by ELM ver.2012-10-06 from 001\_\_elm20170804\_023326\_\_dat00.bin

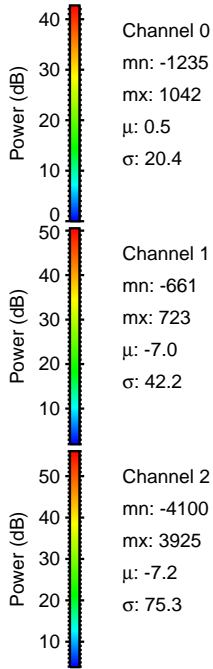
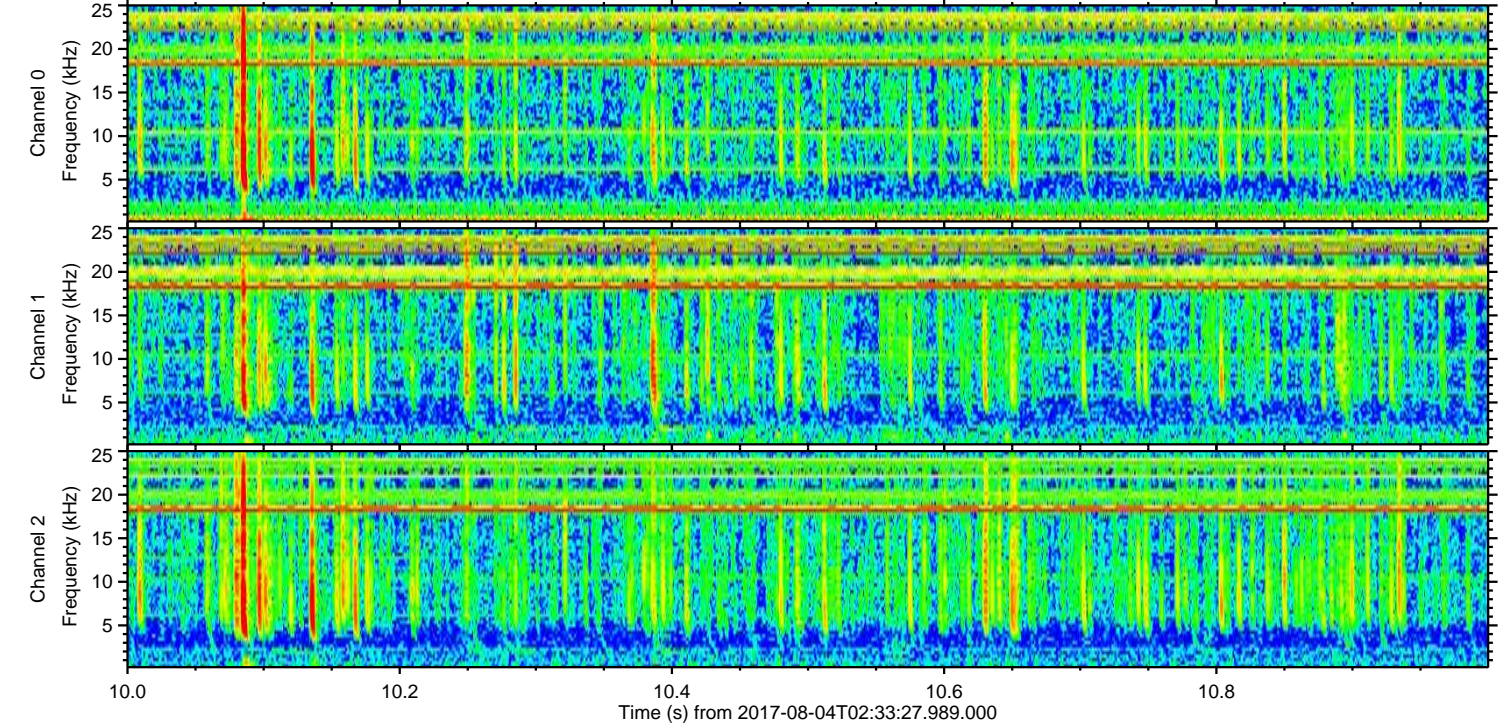
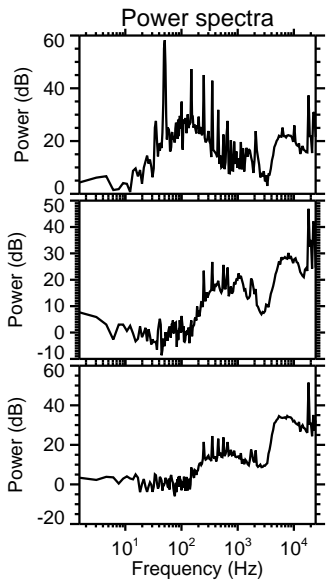
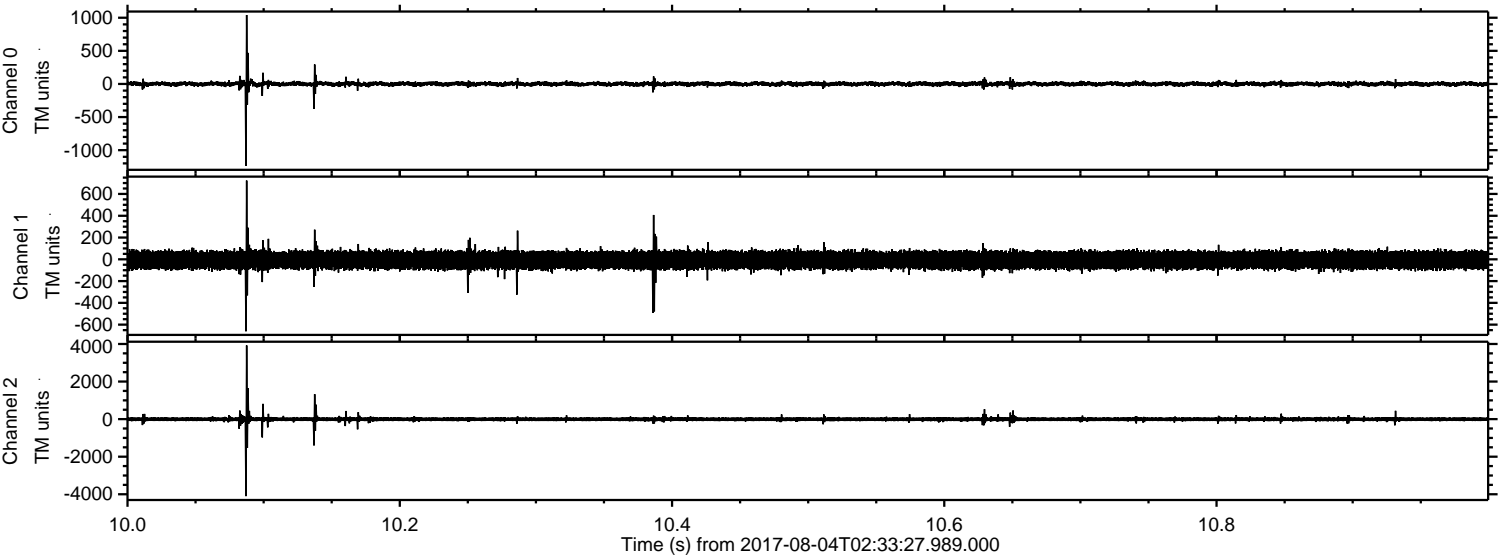



ELMAVAN 3D WAVEFORMS (Measured data sampled at 50 kHz) 51000 packets of 144 samples from 2017-08-04T02:33:27.989.000. Part 18/147

Processed Fri Aug 4 04:40:55 2017 by ELM ver.2012-10-06 from 001\_\_elm20170804\_023326\_\_dat00.bin

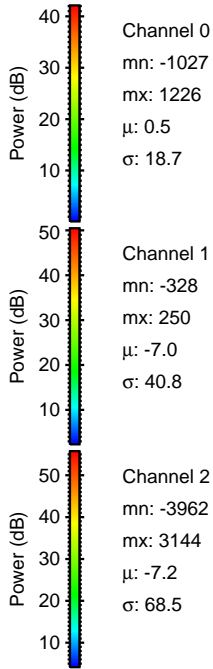
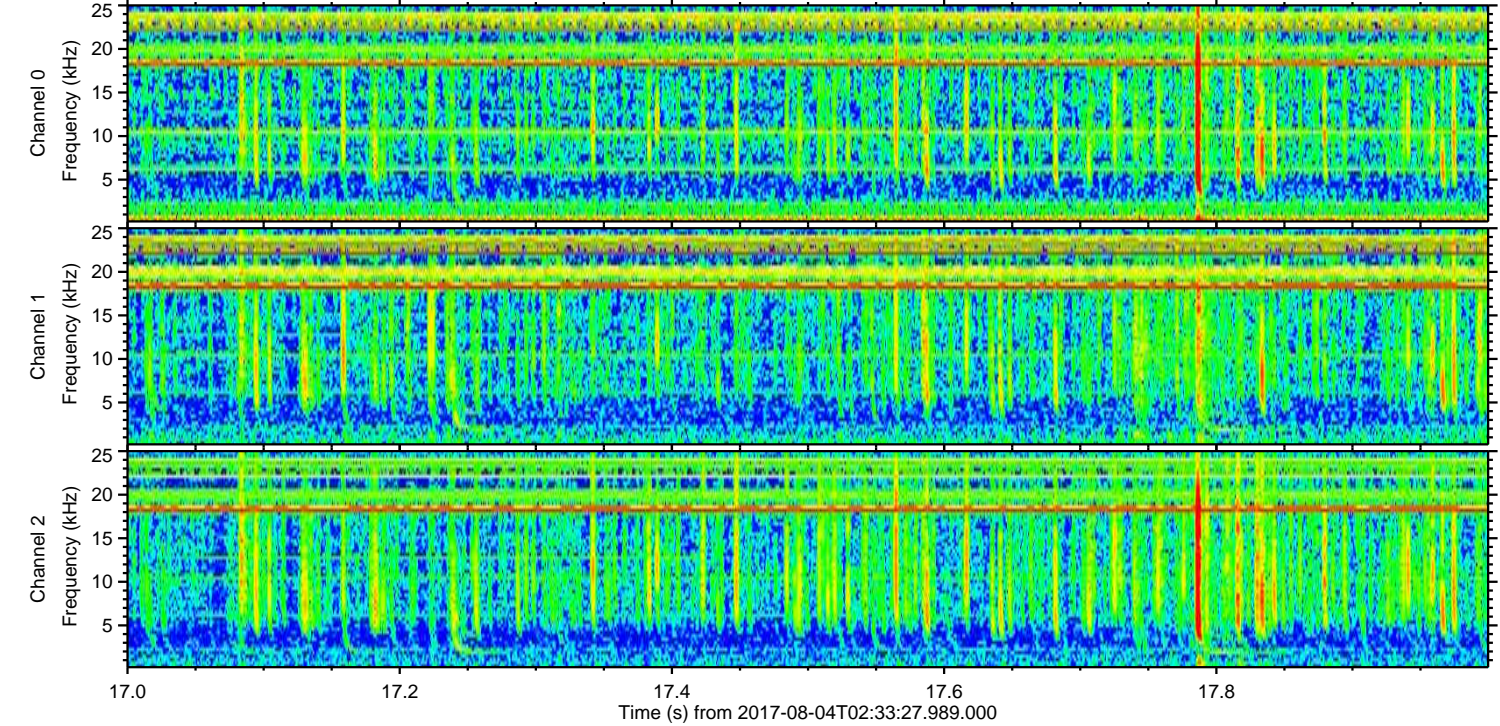
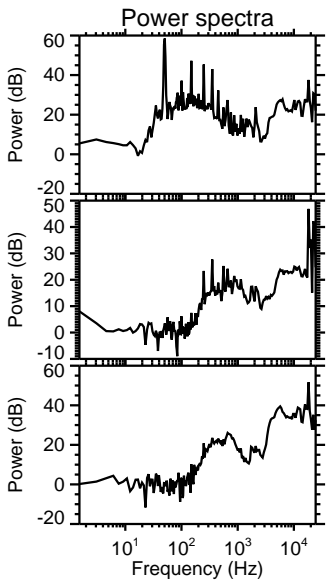
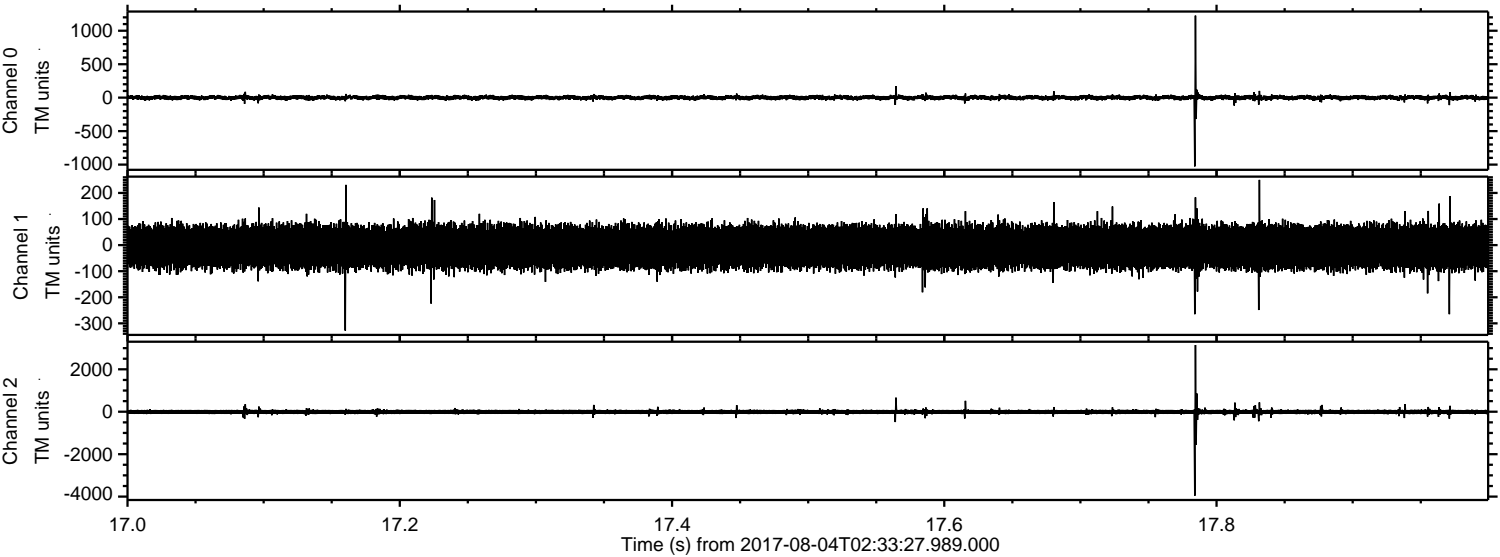



Processed Fri Aug 4 04:40:55 2017 by ELM ver.2012-10-06 from 001\_\_elm20170804\_023326\_\_dat00.bin

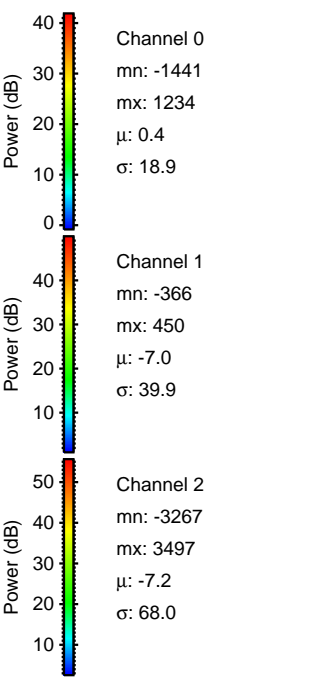
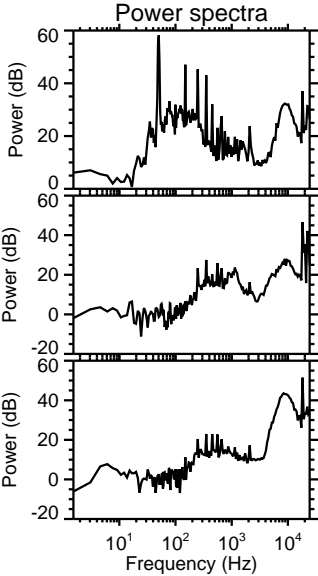
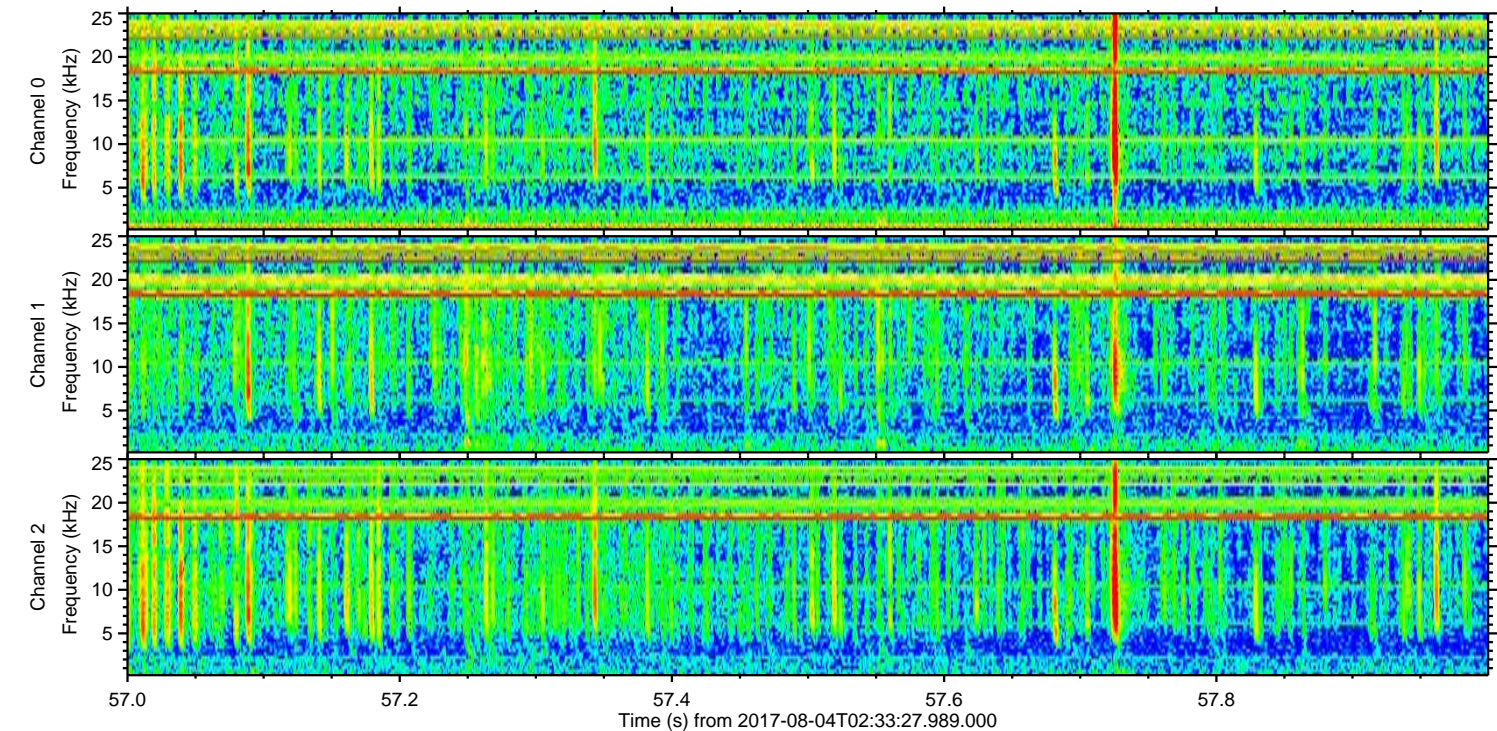
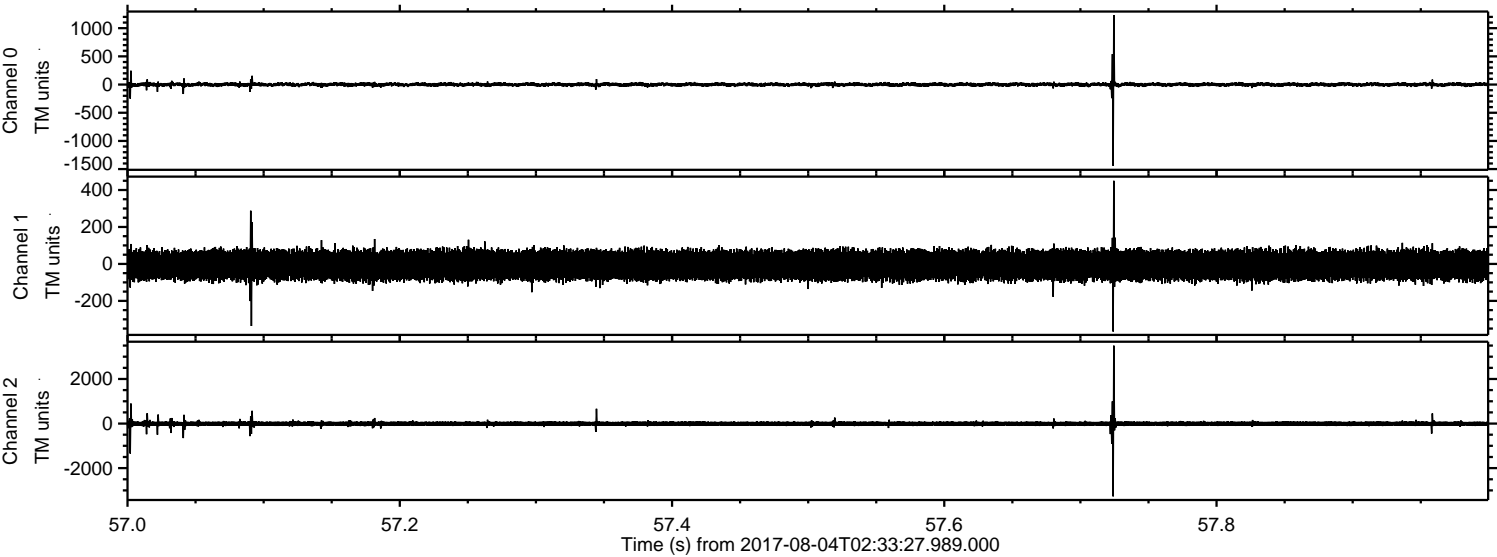



Processed Fri Aug 4 04:40:56 2017 by ELM ver.2012-10-06 from 001\_\_elm20170804\_023326\_\_dat00.bin

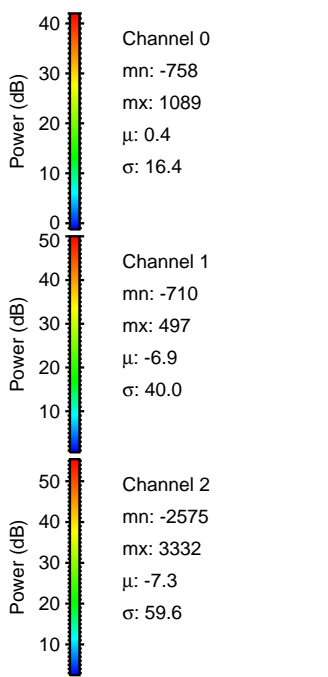
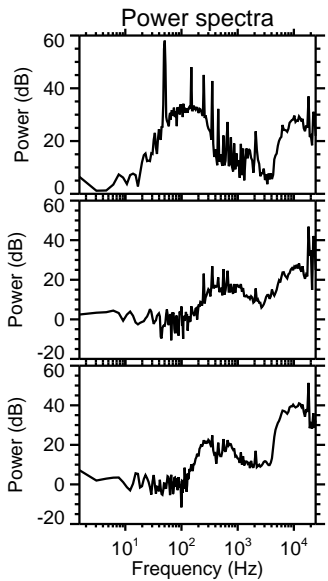
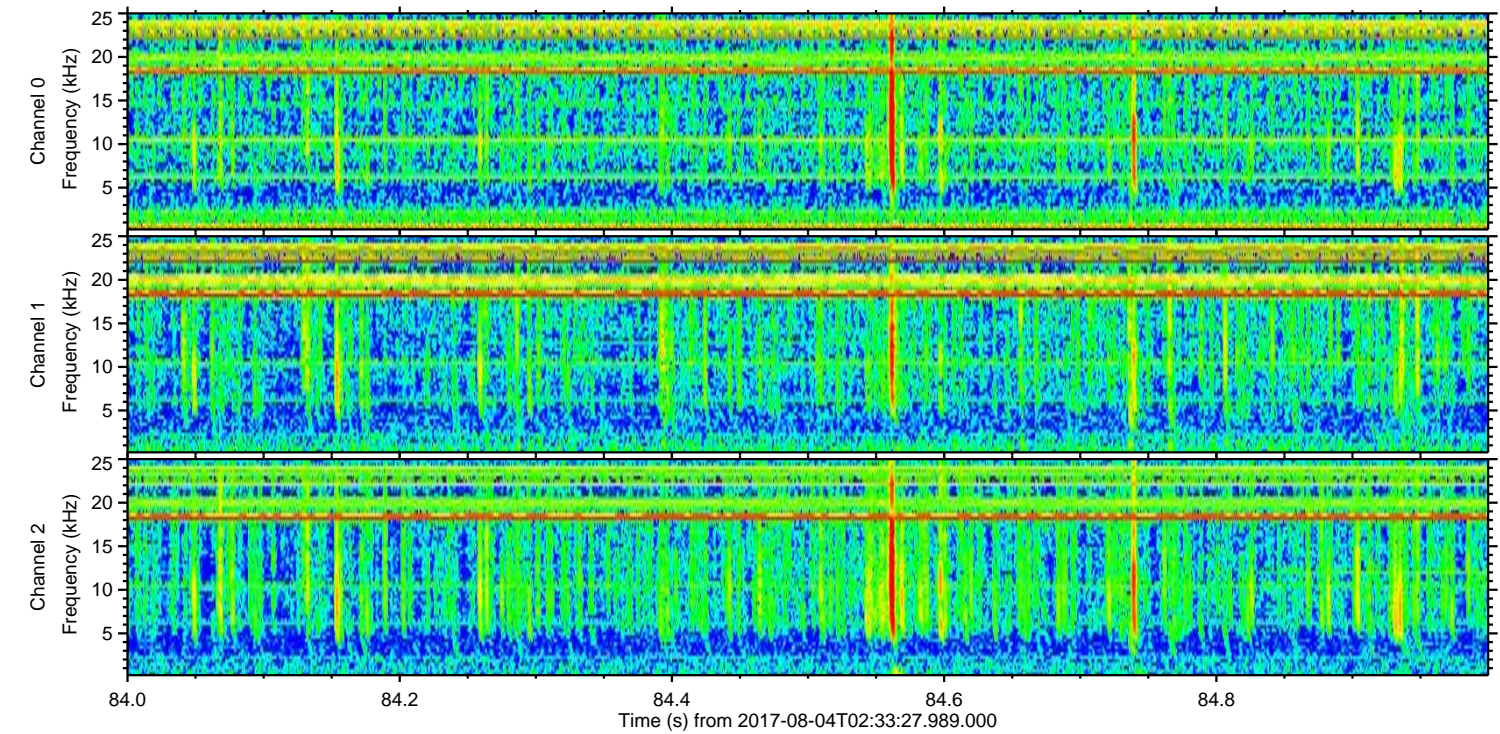
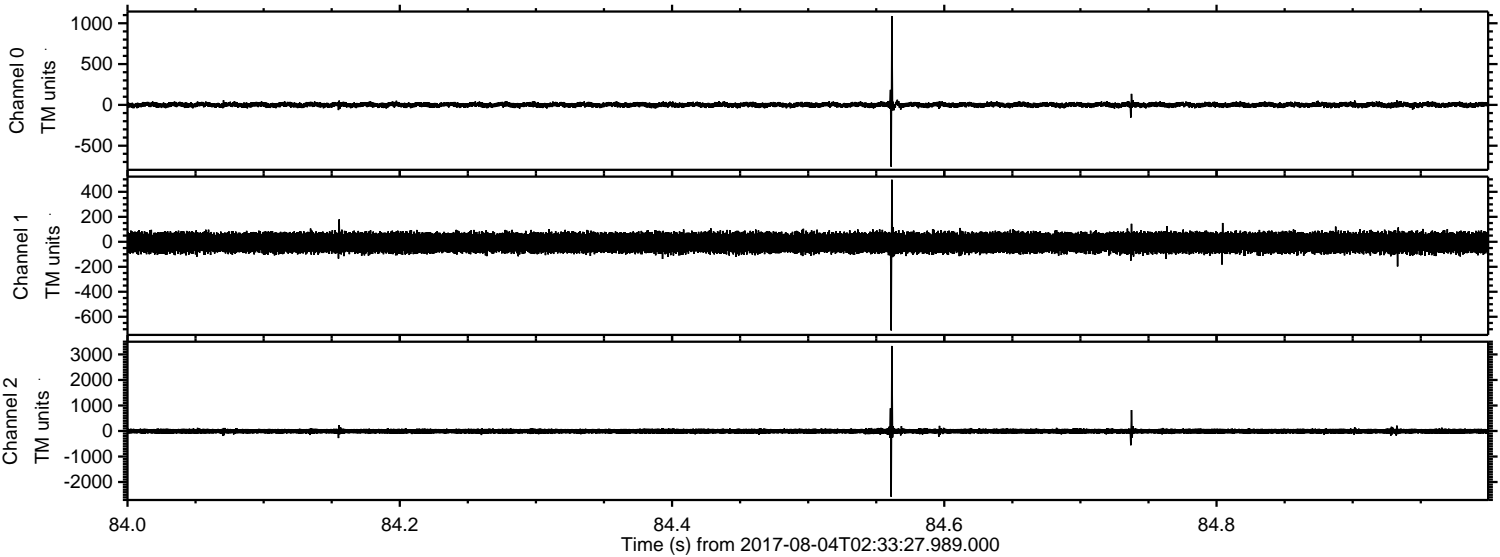

Channel 0  
mn: -758  
mx: 1089  
 $\mu$ : 0.4  
 $\sigma$ : 16.4

Channel 1  
mn: -710  
mx: 497  
 $\mu$ : -6.9  
 $\sigma$ : 40.0

Channel 2  
mn: -2575  
mx: 3332  
 $\mu$ : -7.3  
 $\sigma$ : 59.6



ELMAVAN 3D WAVEFORMS (Measured data sampled at 50 kHz) 51000 packets of 144 samples from 2017-08-04T02:33:27.989.000. Part 142/147

Processed Fri Aug 4 04:40:57 2017 by ELM ver.2012-10-06 from 001\_\_elm20170804\_023326\_\_dat00.bin

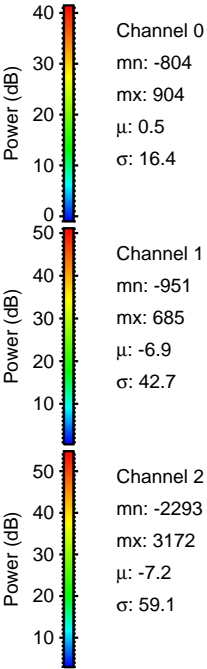
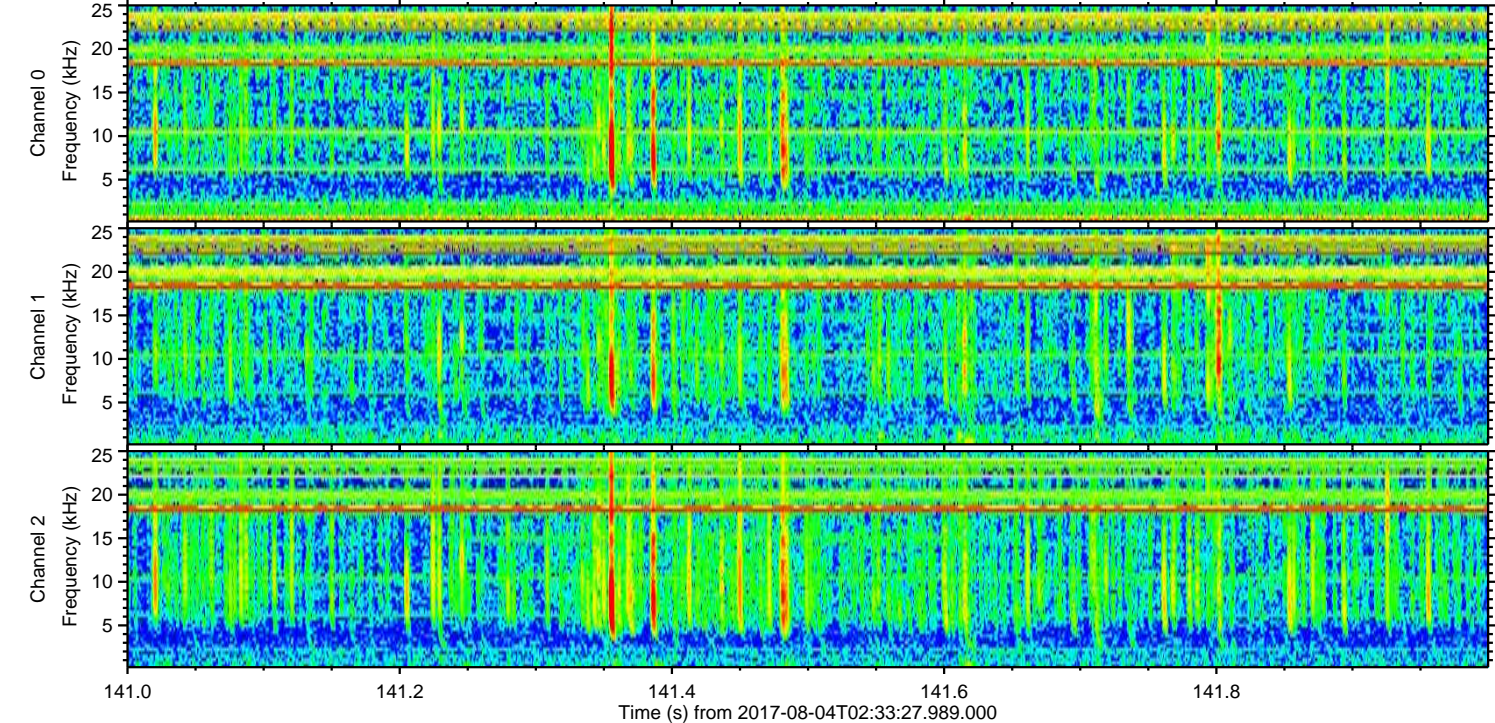
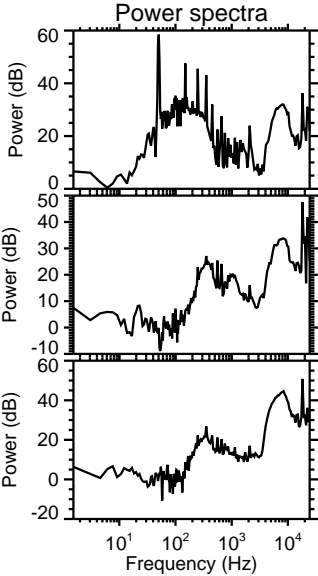
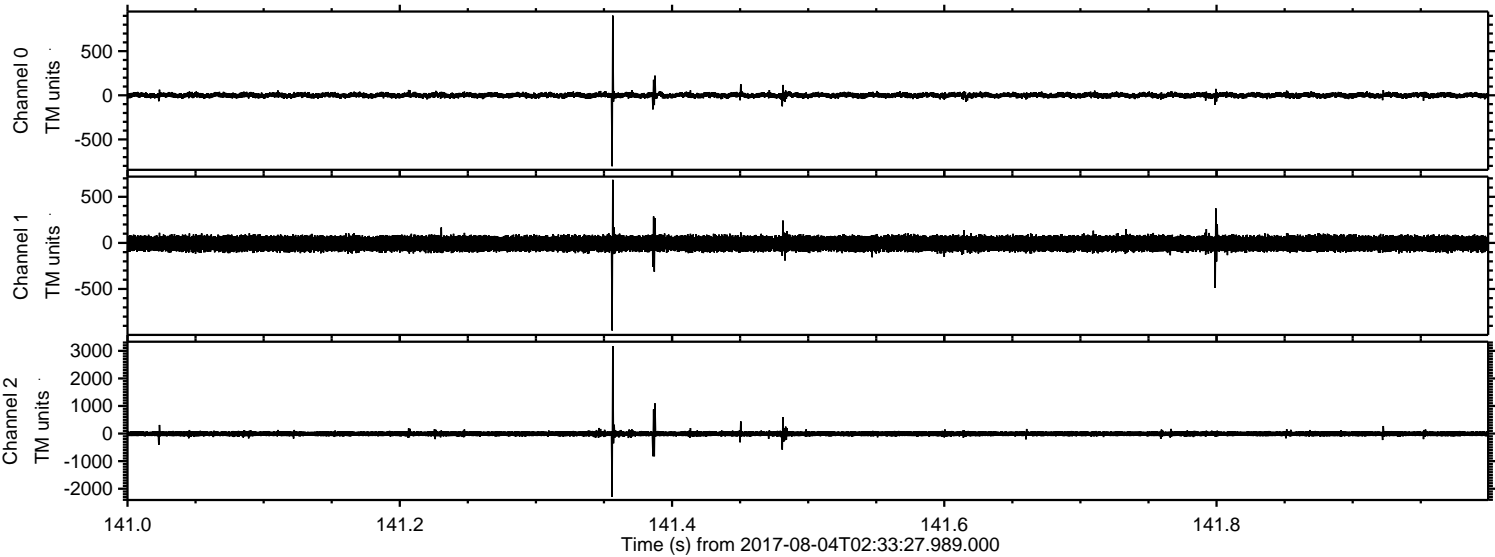



Processed Fri Aug 4 04:40:58 2017 by ELM ver.2012-10-06 from 001\_\_elm20170804\_023326\_\_dat00.bin

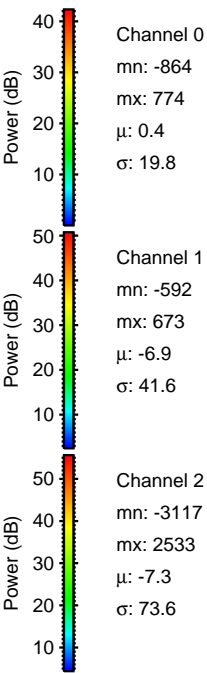
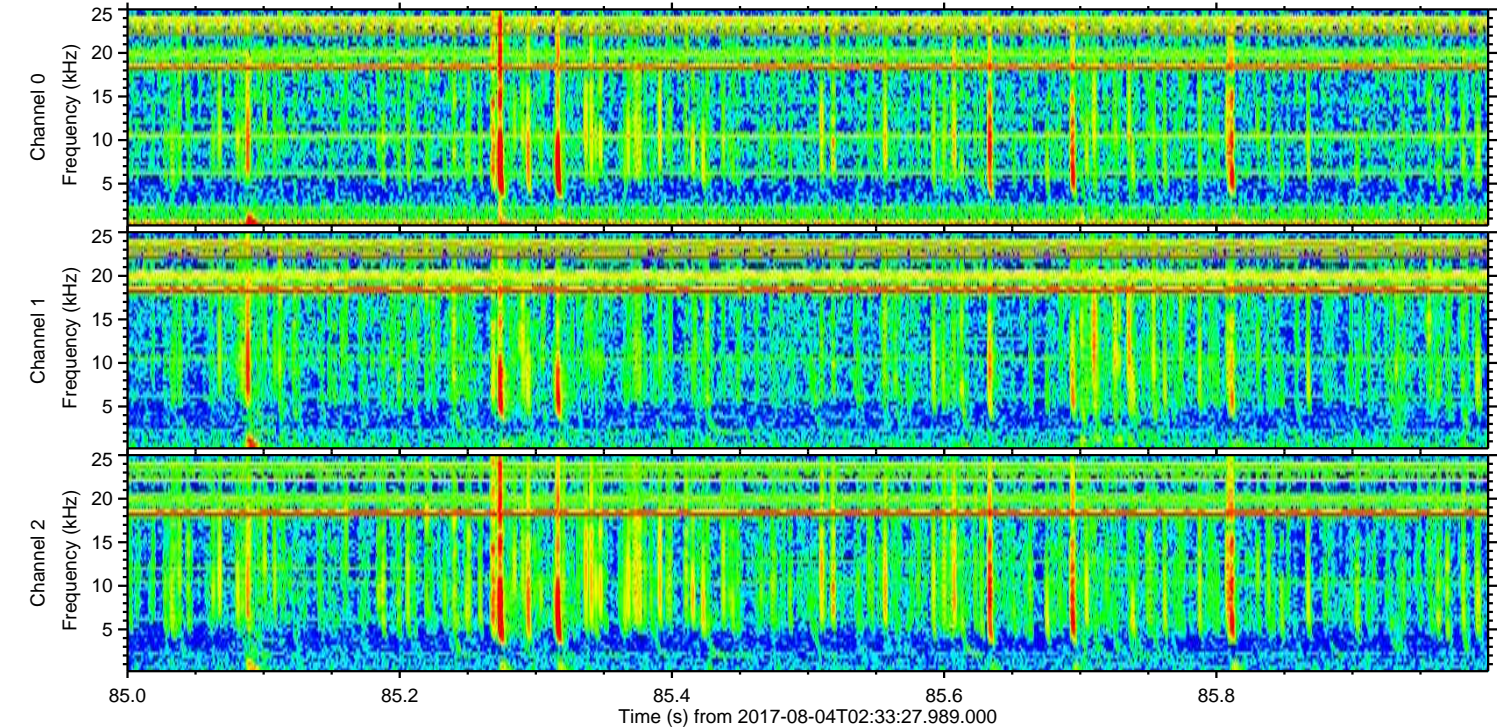
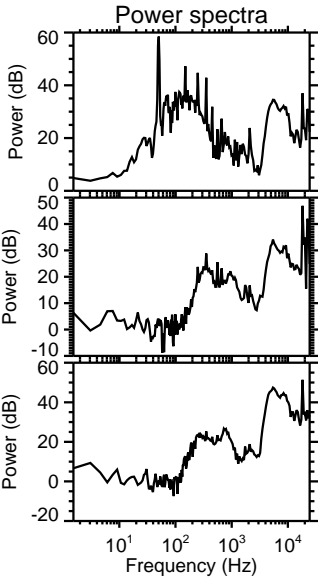
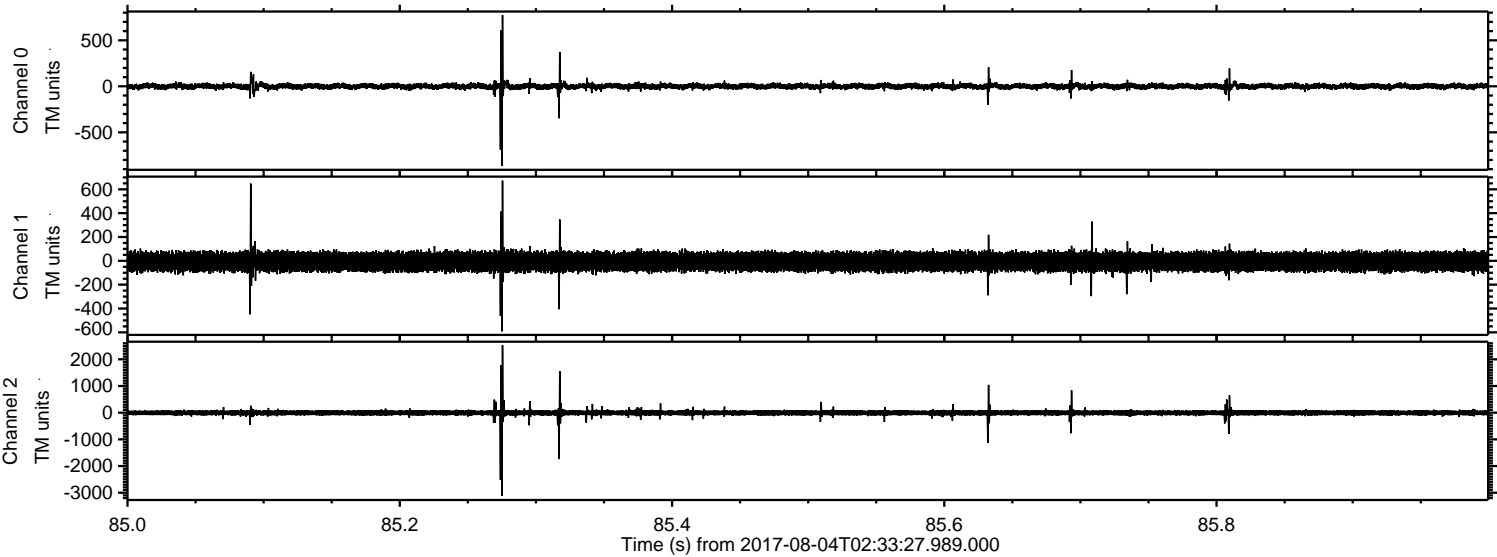

Channel 0  
mn: -864  
mx: 774  
 $\mu$ : 0.4  
 $\sigma$ : 19.8

Channel 1  
mn: -592  
mx: 673  
 $\mu$ : -6.9  
 $\sigma$ : 41.6

Channel 2  
mn: -3117  
mx: 2533  
 $\mu$ : -7.3  
 $\sigma$ : 73.6



ELMAVAN 3D WAVEFORMS (Measured data sampled at 50 kHz) 51000 packets of 144 samples from 2017-08-04T02:33:27.989.000. Part 131/147

