

# ELMAVAN 3D WAVEFORMS (Measured data sampled at 50 kHz) 51000 packets of 144 samples from 2017-08-04T00:18:22.424.999.

Processed Fri Aug 4 02:25:41 2017 by ELM ver.2012-10-06 from 001\_\_elm20170804\_001821\_\_dat00.bin

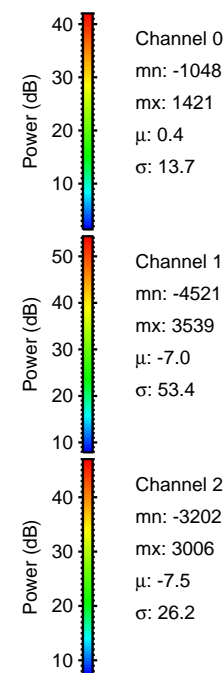

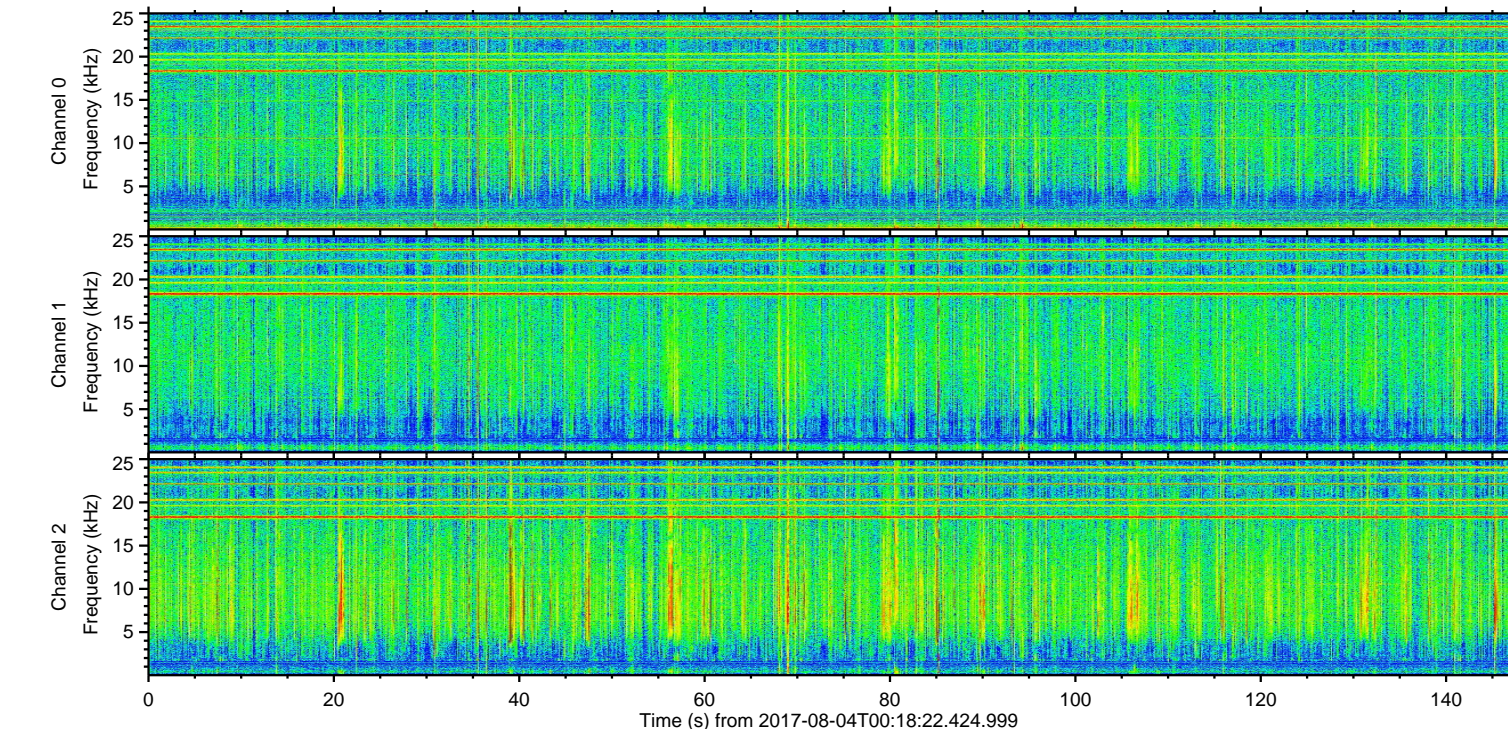
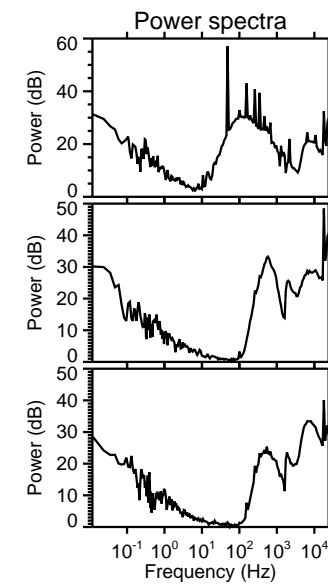
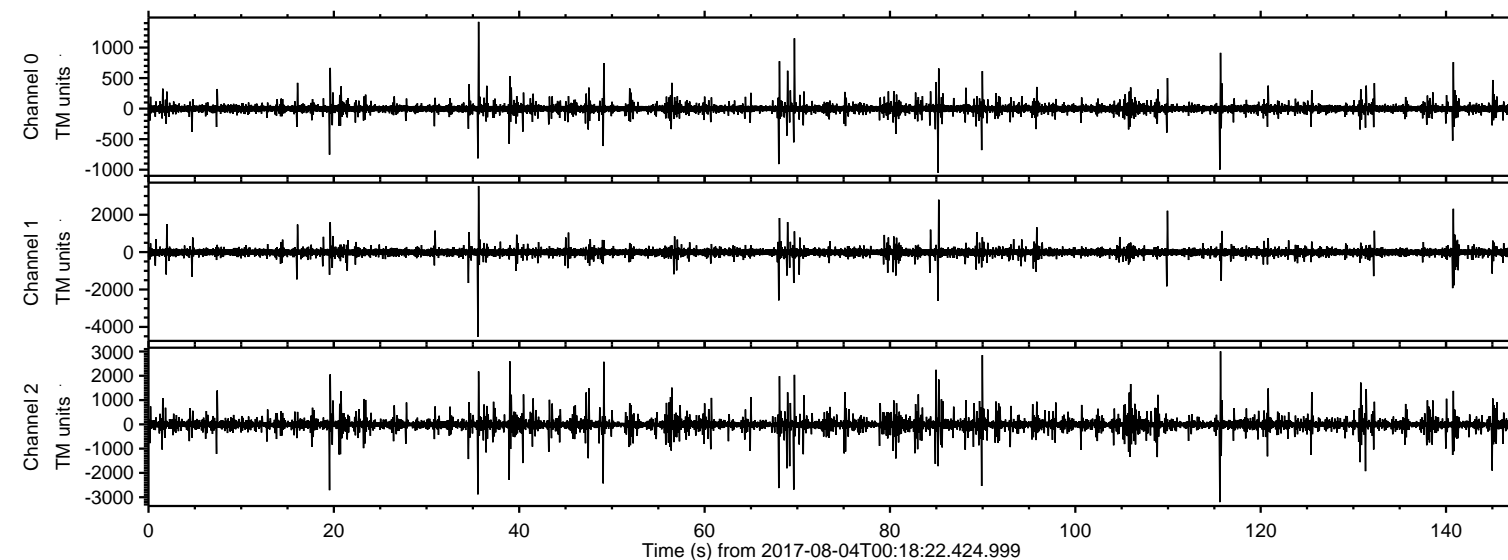

Processed Fri Aug 4 02:25:47 2017 by ELM ver.2012-10-06 from 001\_\_elm20170804\_001821\_\_dat00.bin

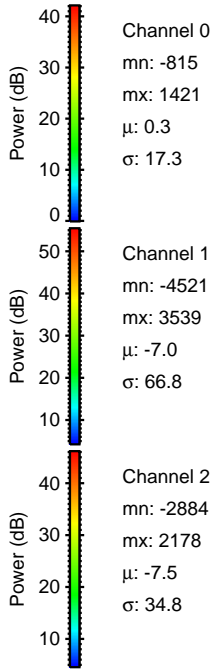
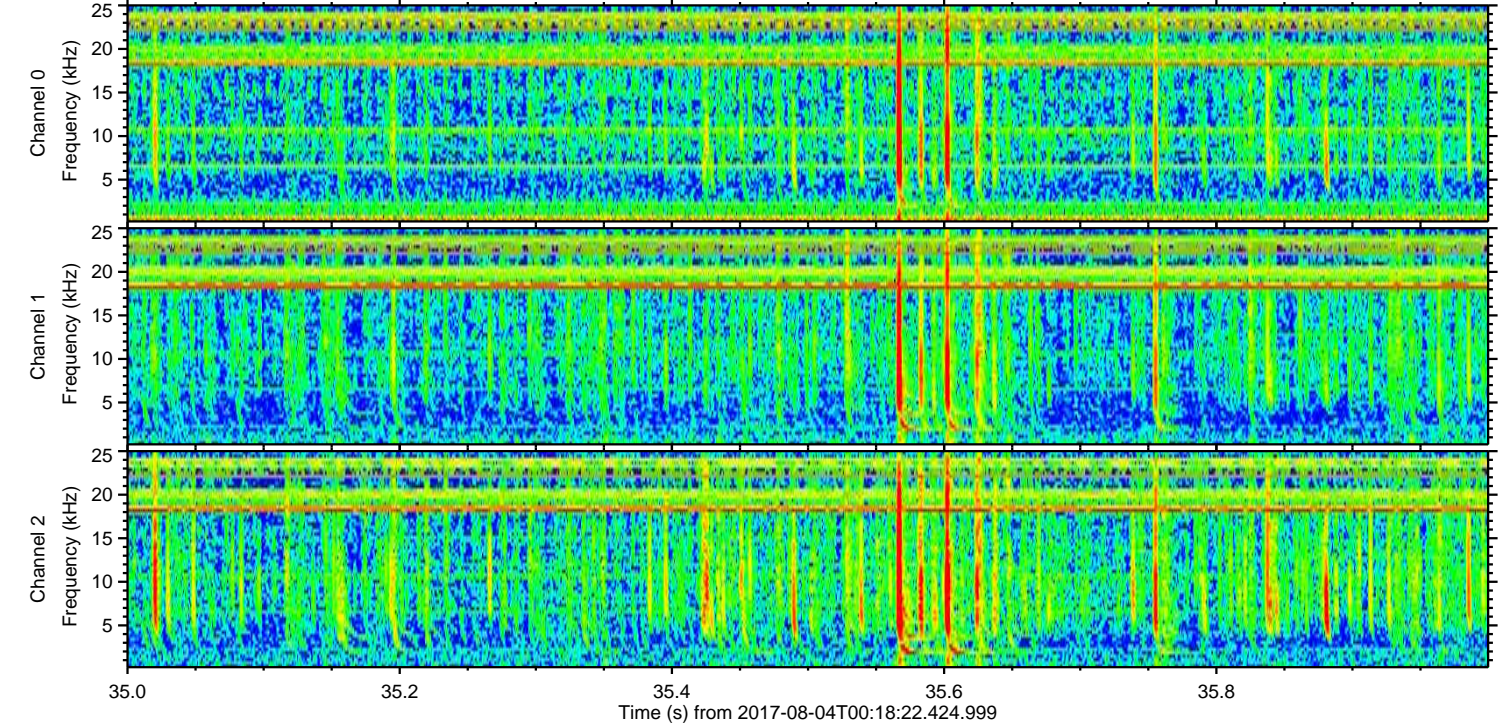
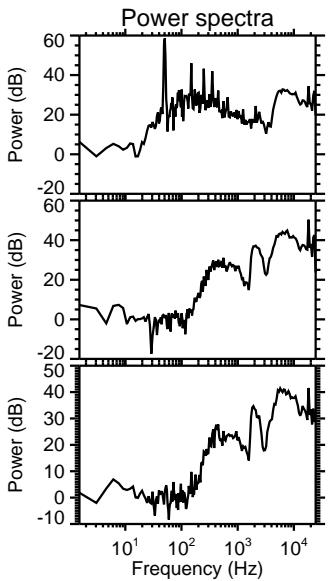
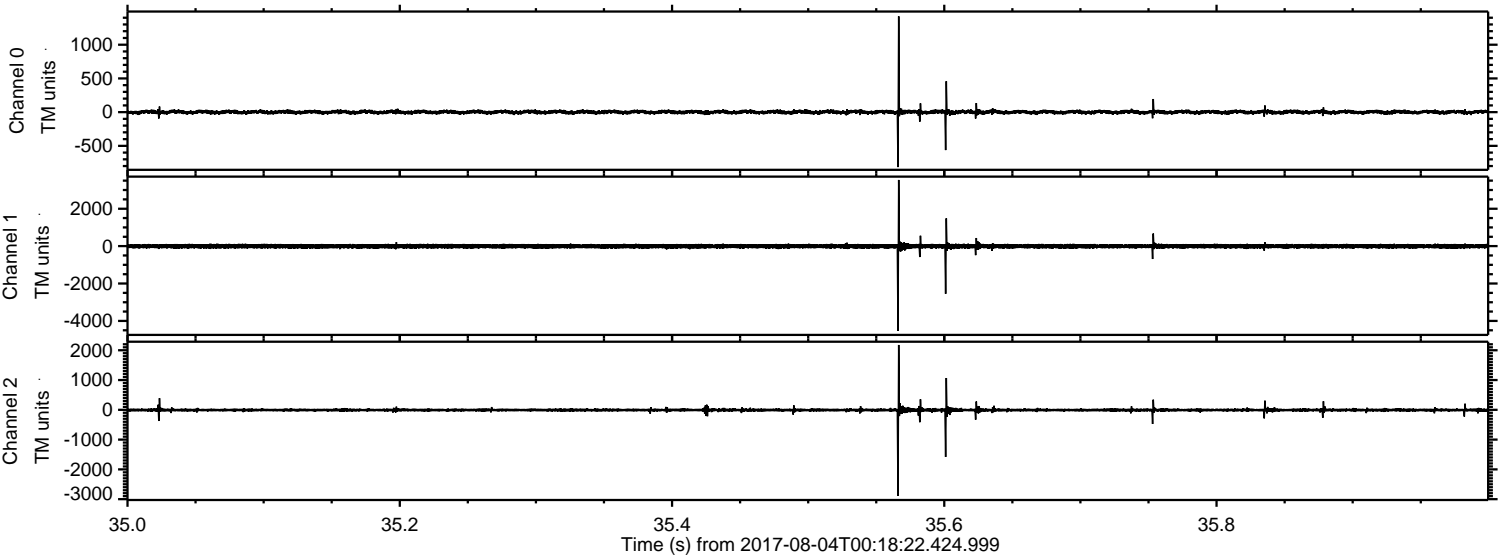



ELMAVAN 3D WAVEFORMS (Measured data sampled at 50 kHz) 51000 packets of 144 samples from 2017-08-04T00:18:22.424.999. Part 116/147

Processed Fri Aug 4 02:25:48 2017 by ELM ver.2012-10-06 from 001\_\_elm20170804\_001821\_\_dat00.bin

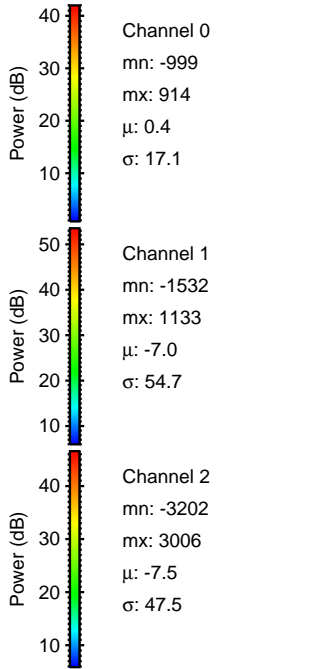
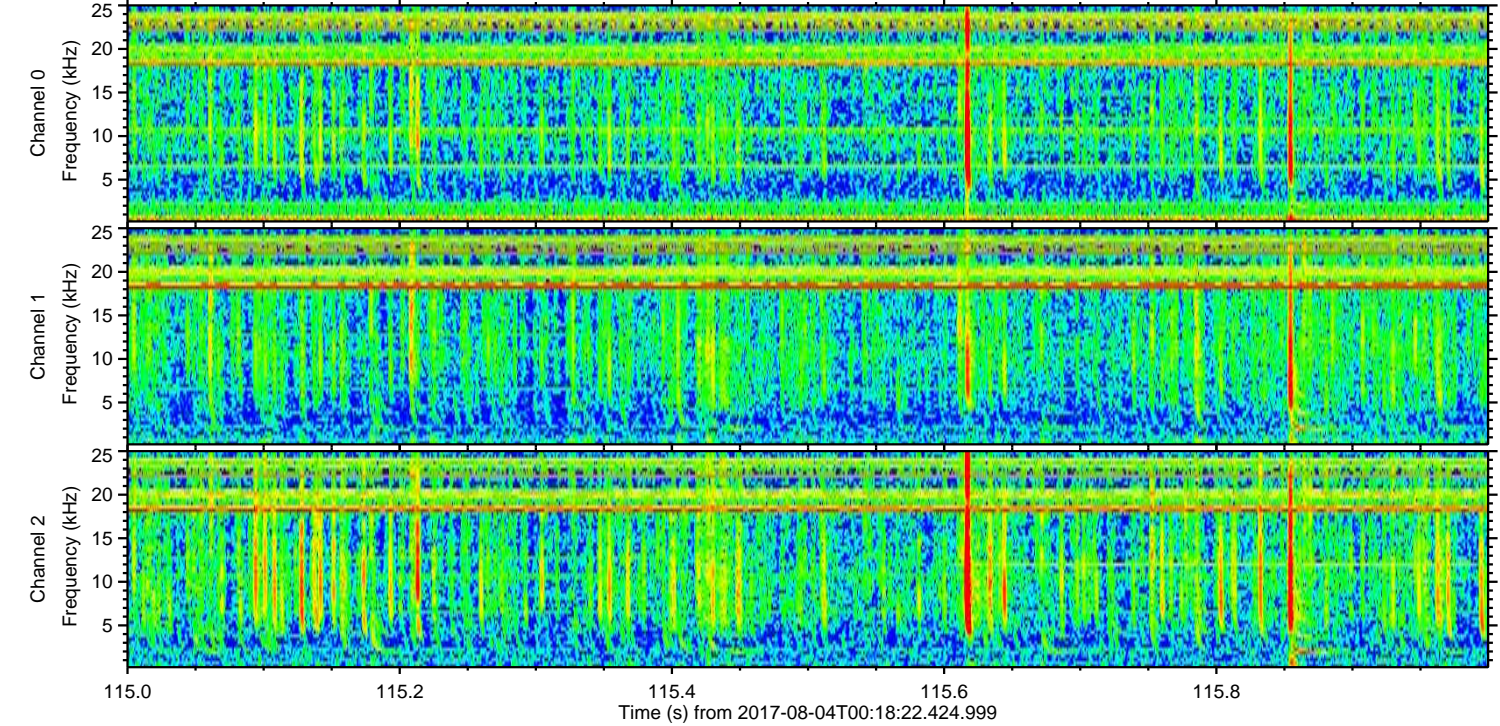
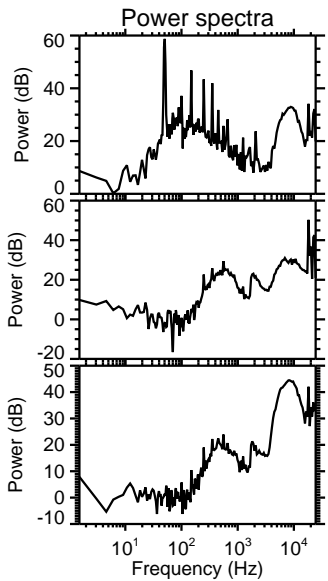
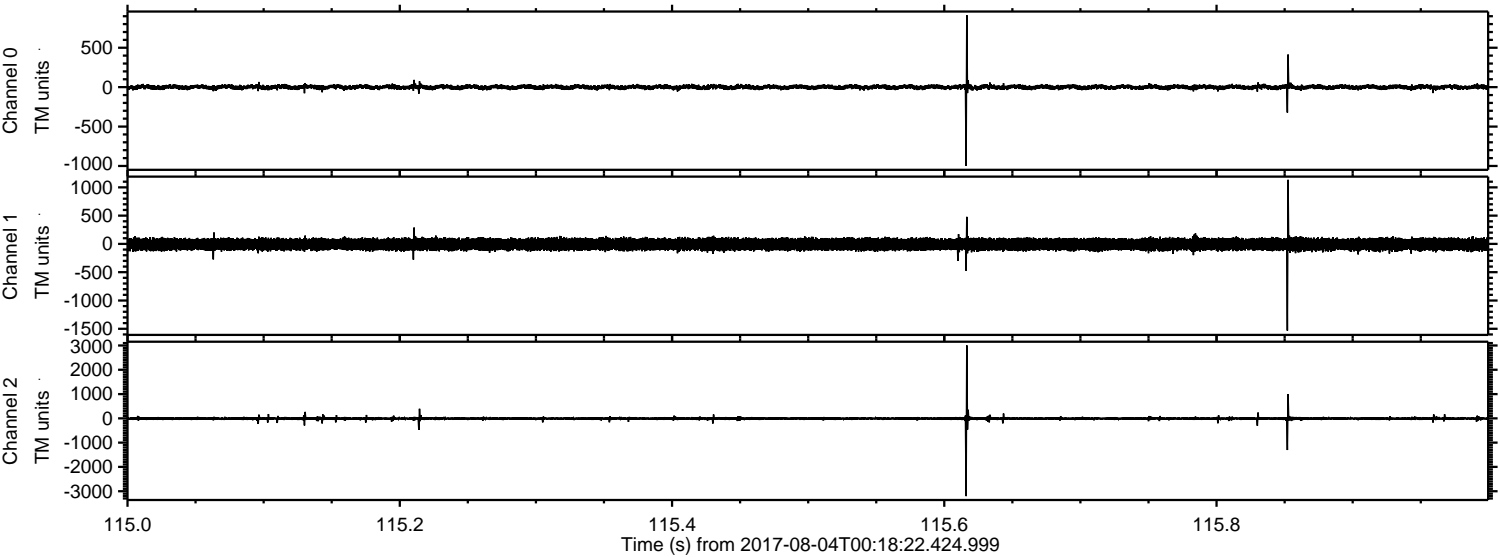



Processed Fri Aug 4 02:25:49 2017 by ELM ver.2012-10-06 from 001\_\_elm20170804\_001821\_\_dat00.bin

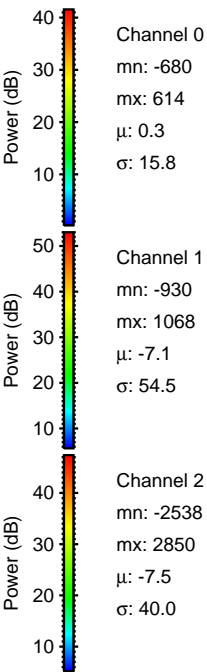
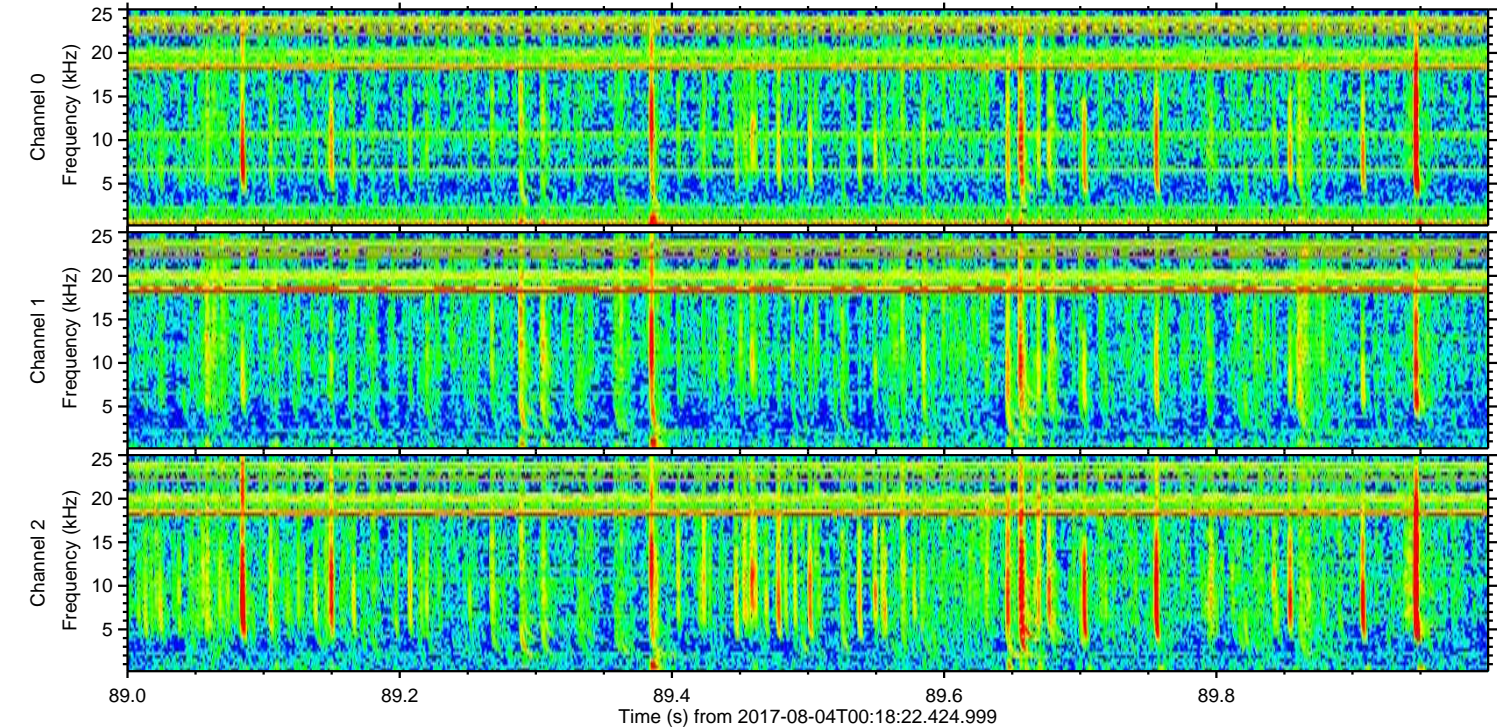
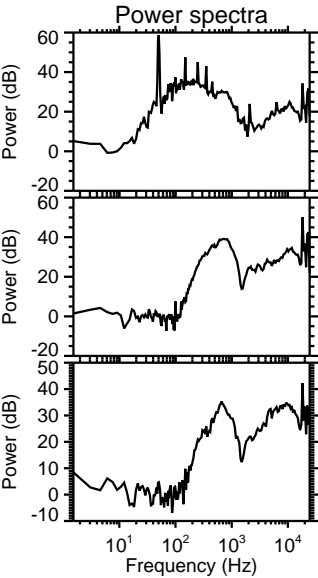
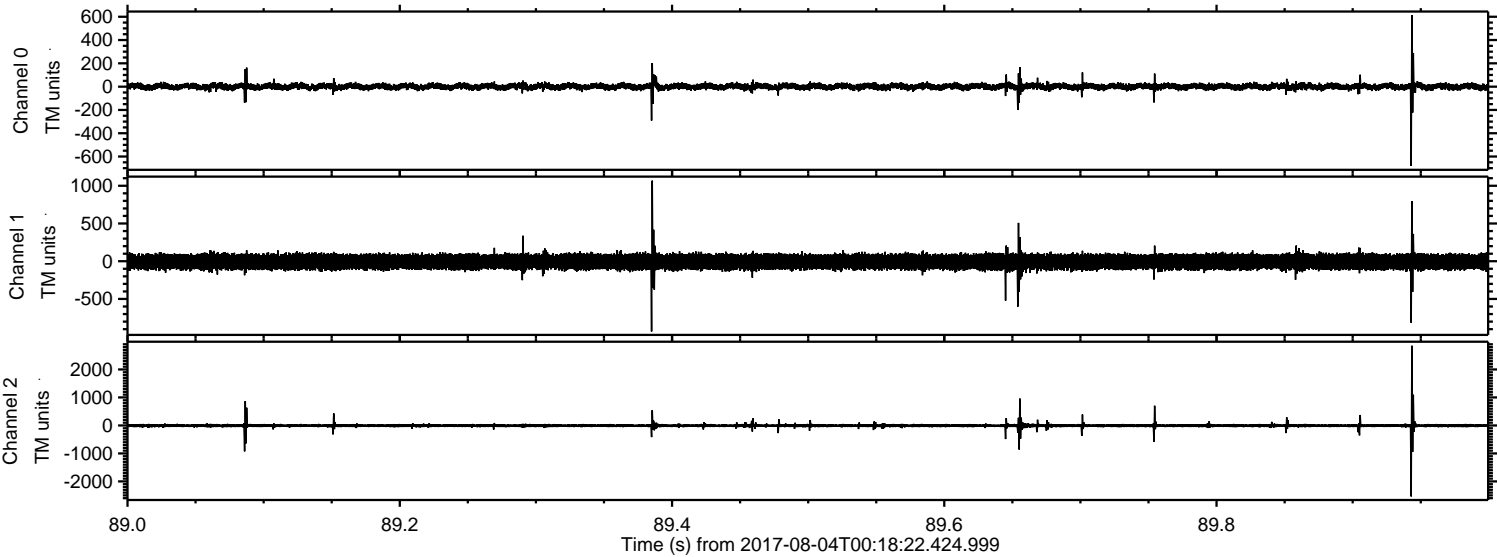



Processed Fri Aug 4 02:25:50 2017 by ELM ver.2012-10-06 from 001\_\_elm20170804\_001821\_\_dat00.bin

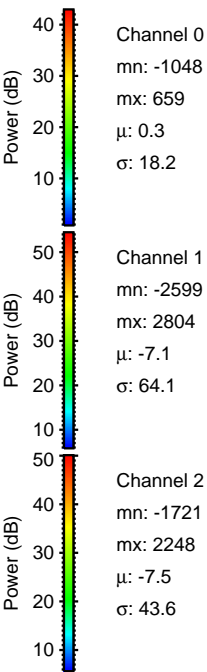
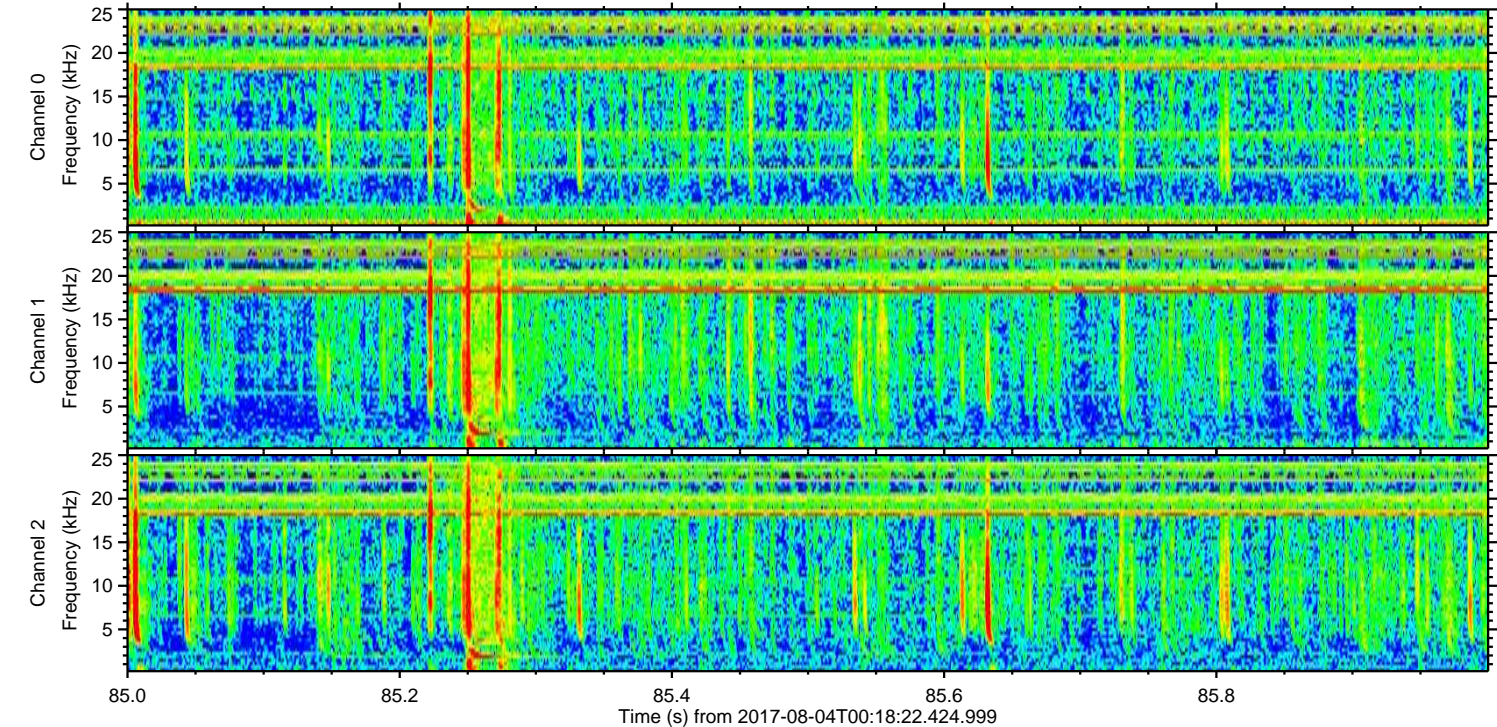
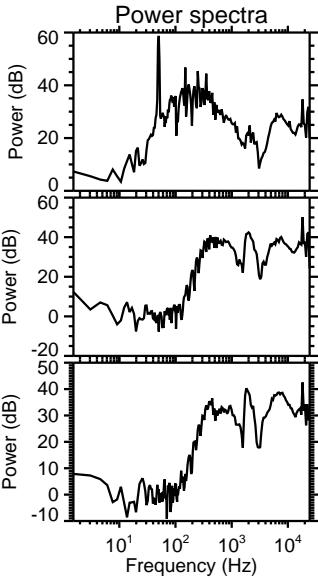
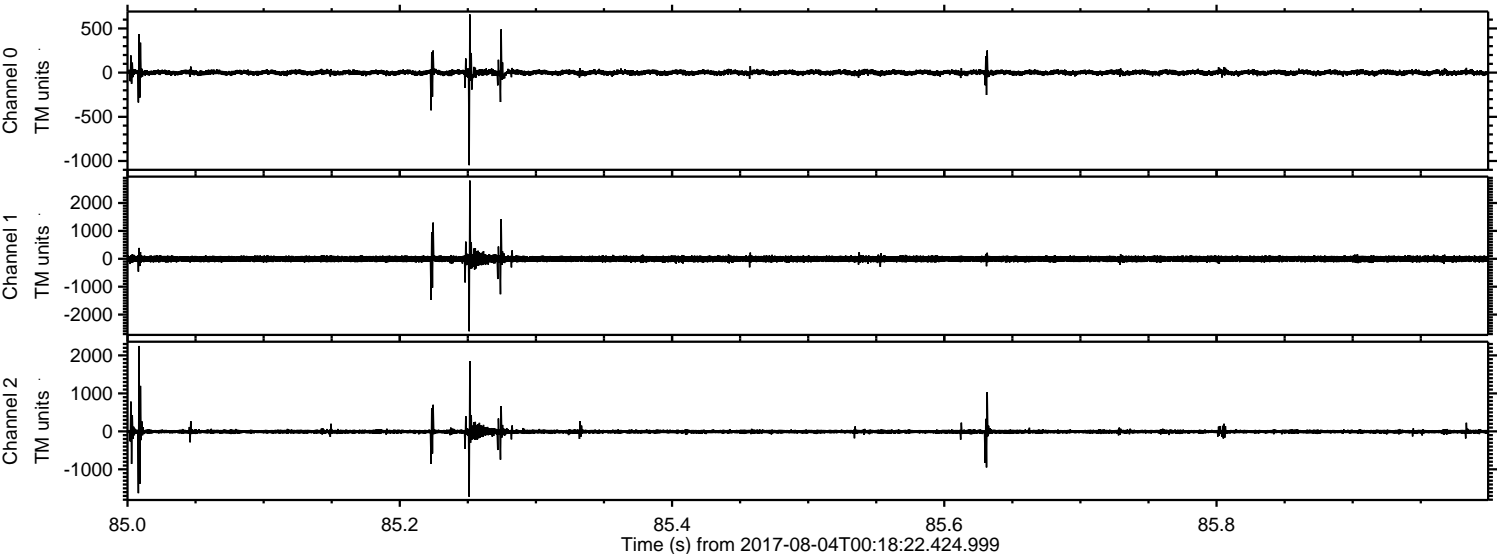



ELMAVAN 3D WAVEFORMS (Measured data sampled at 50 kHz) 51000 packets of 144 samples from 2017-08-04T00:18:22.424.999. Part 20/147

Processed Fri Aug 4 02:25:50 2017 by ELM ver.2012-10-06 from 001\_\_elm20170804\_001821\_\_dat00.bin

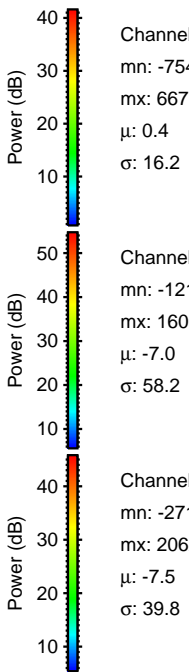
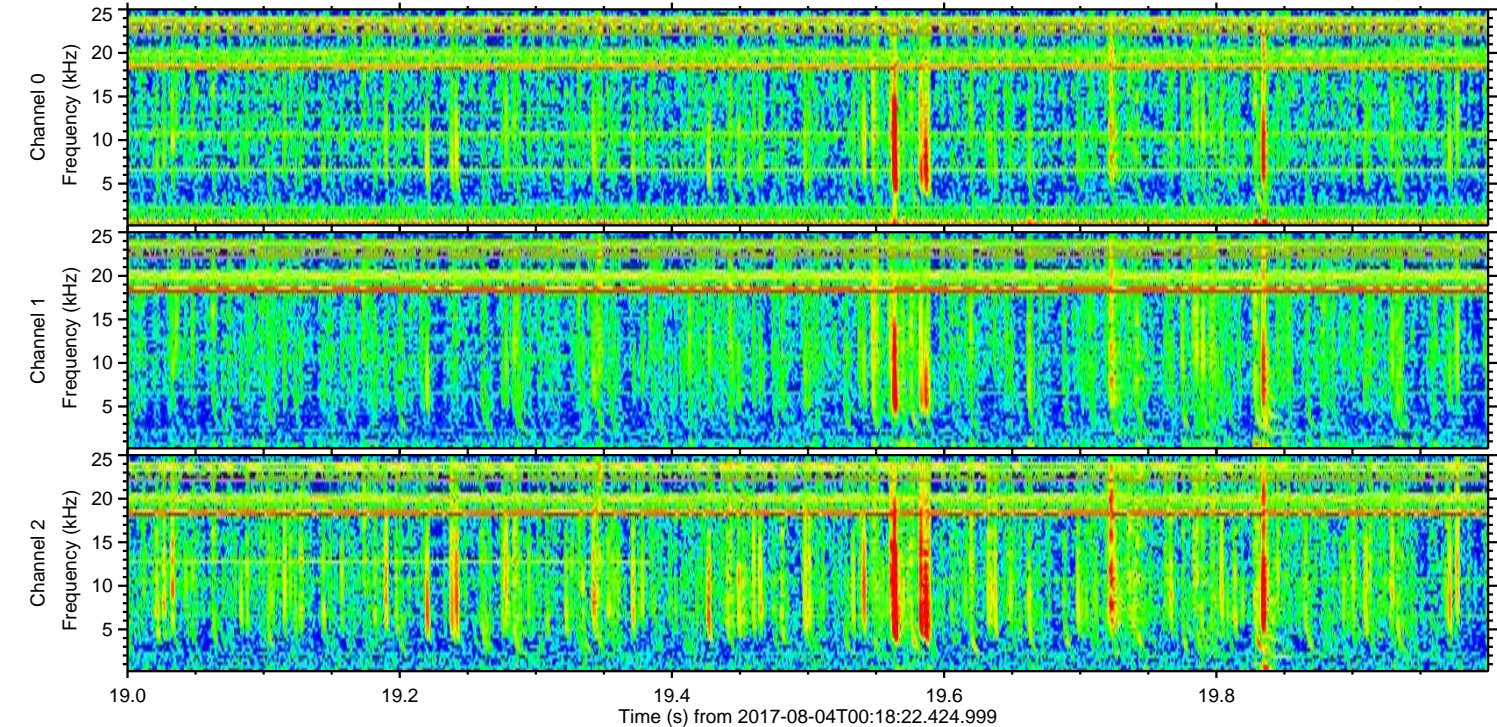
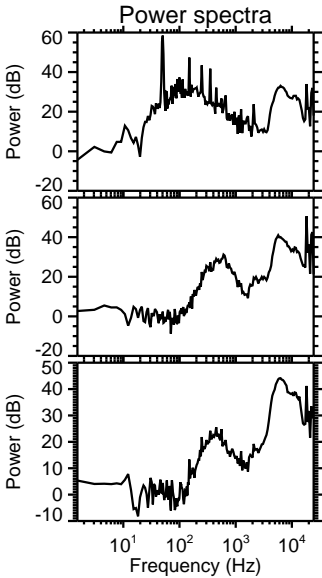
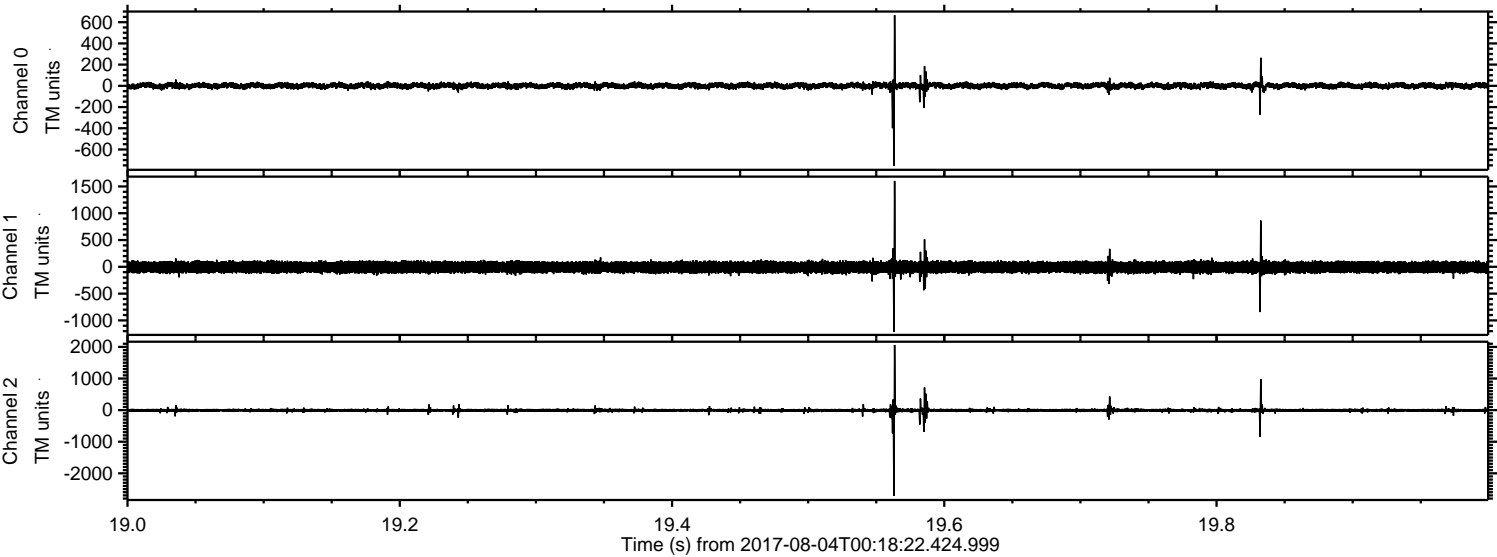



Processed Fri Aug 4 02:25:51 2017 by ELM ver.2012-10-06 from 001\_\_elm20170804\_001821\_\_dat00.bin

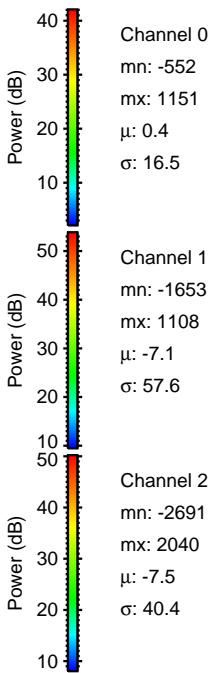
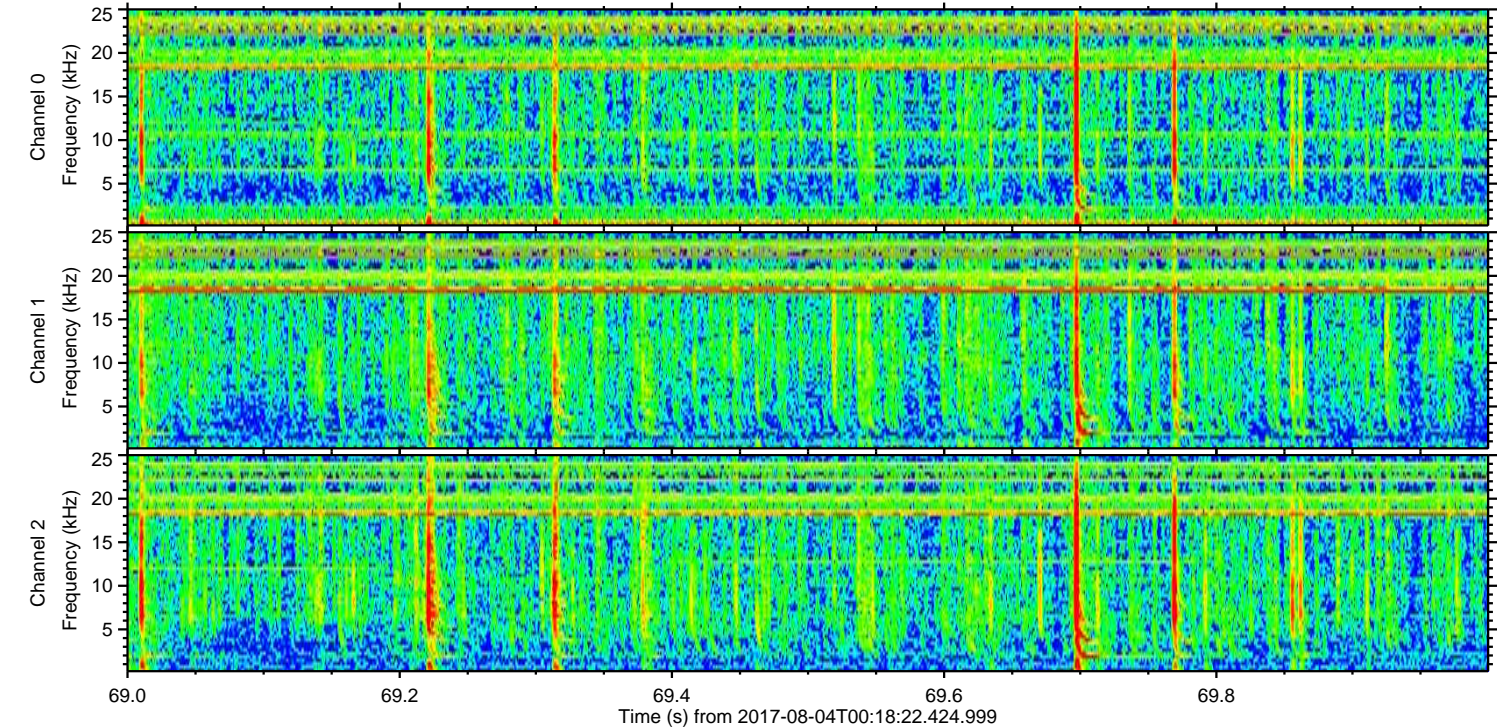
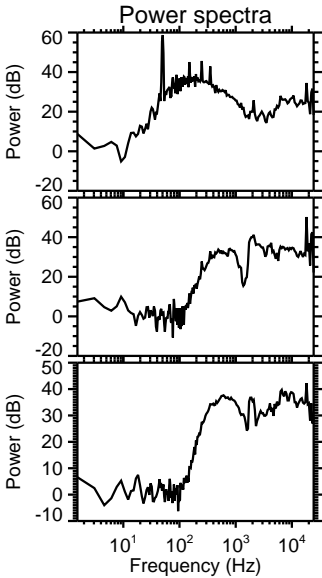
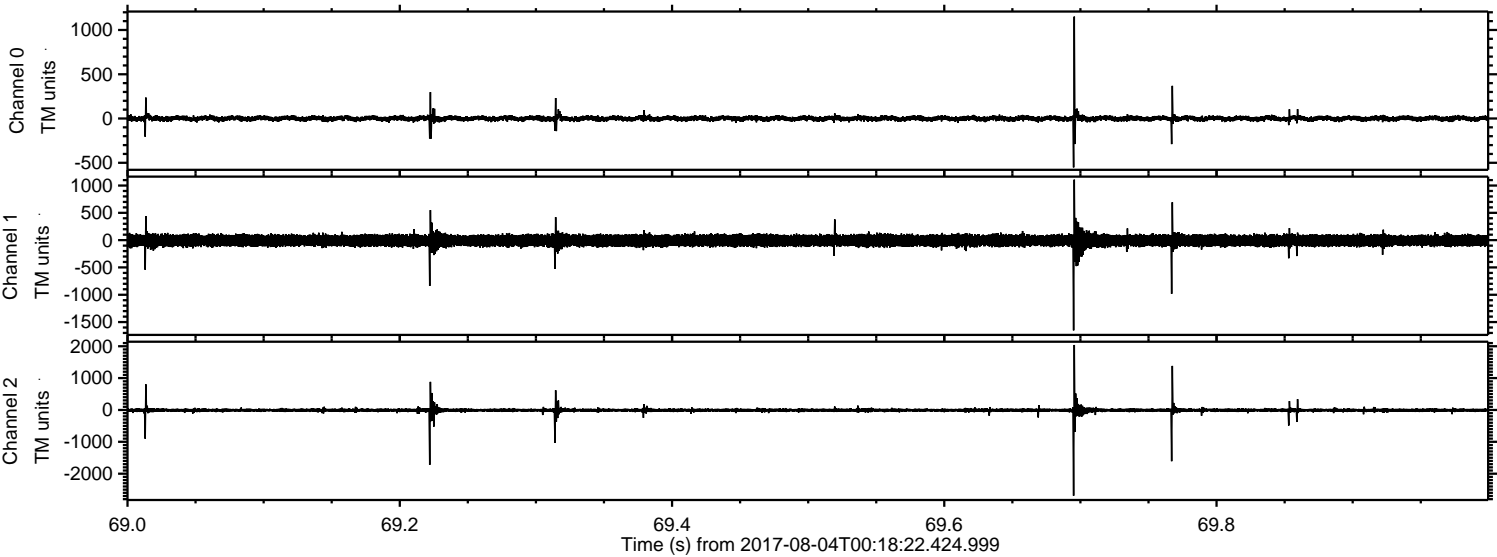



Processed Fri Aug 4 02:25:52 2017 by ELM ver.2012-10-06 from 001\_\_elm20170804\_001821\_\_dat00.bin

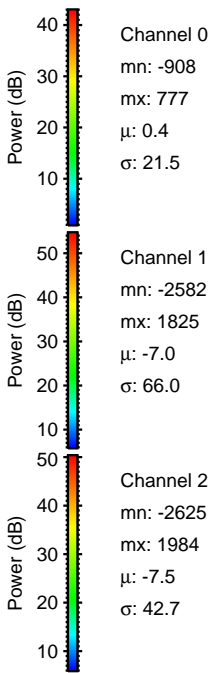
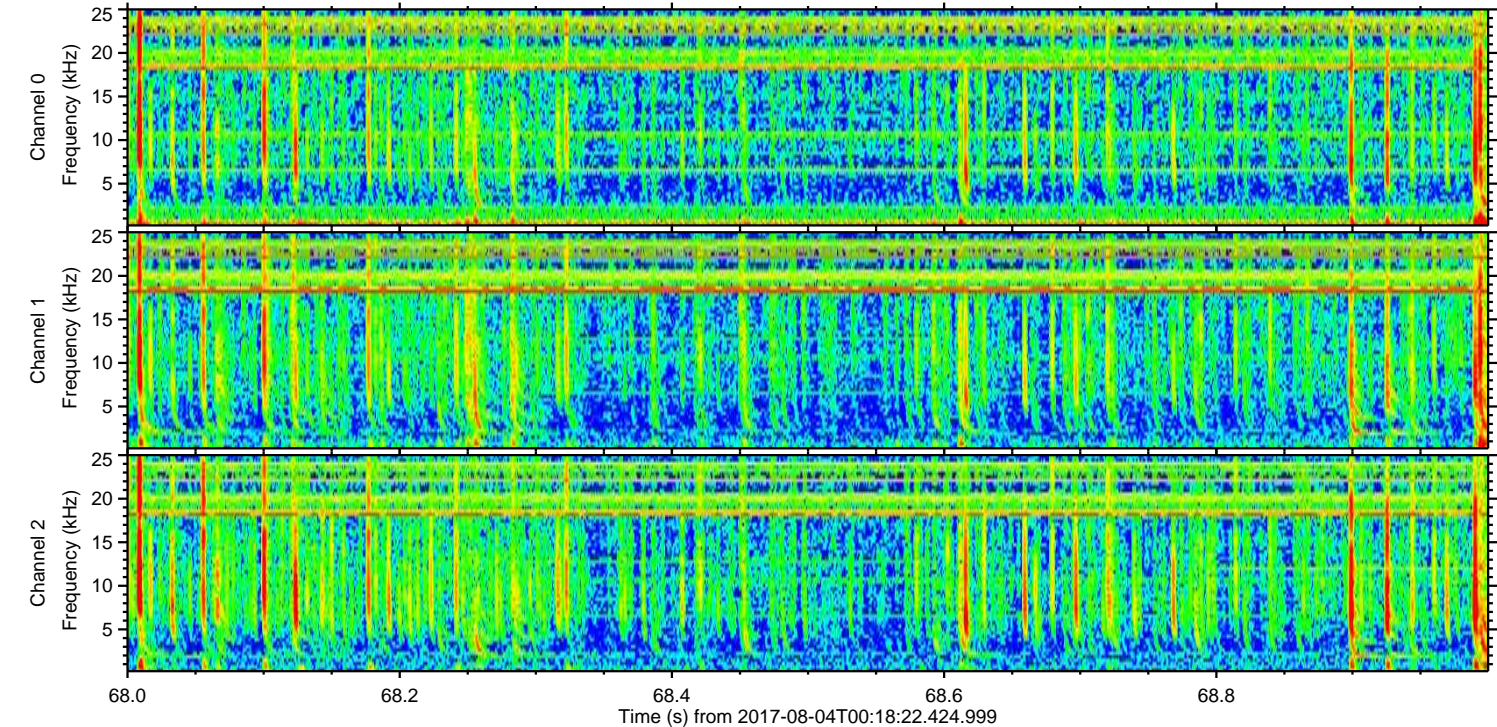
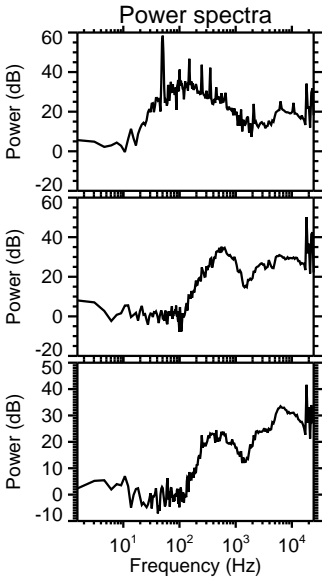
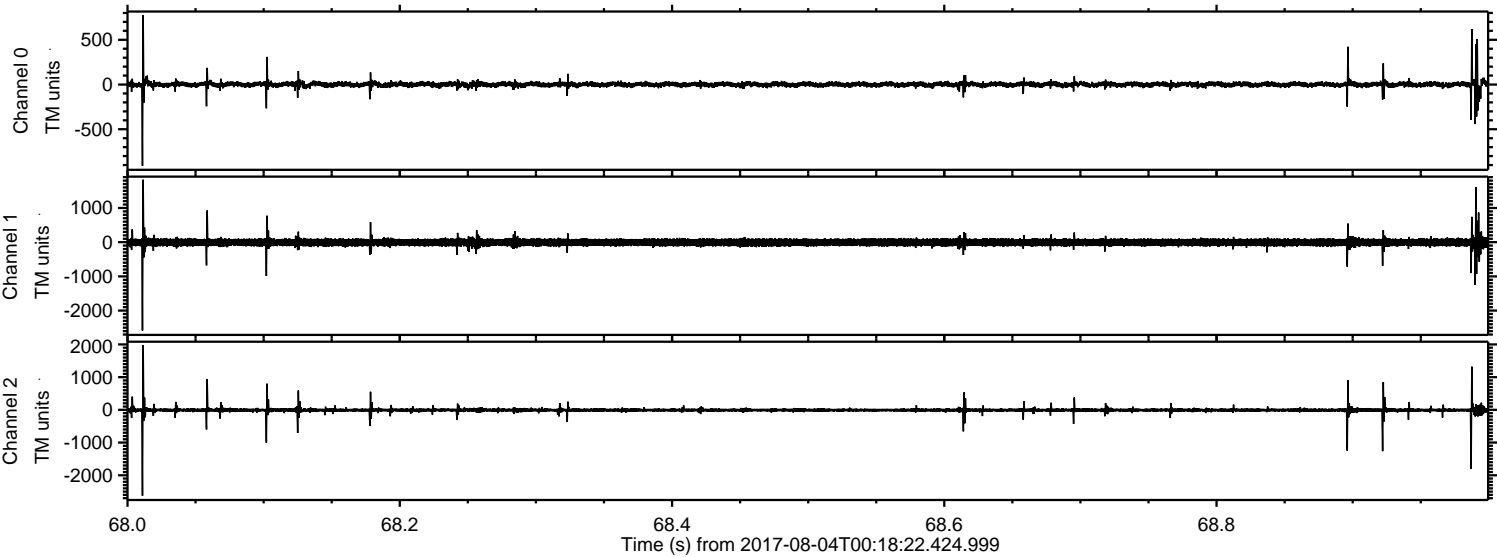



Processed Fri Aug 4 02:25:53 2017 by ELM ver.2012-10-06 from 001\_\_elm20170804\_001821\_\_dat00.bin

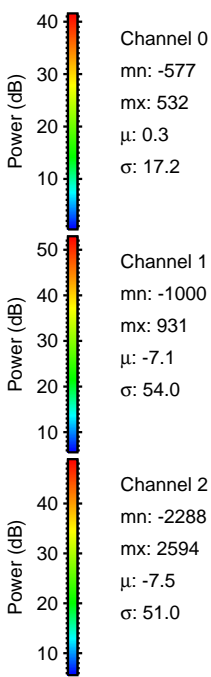
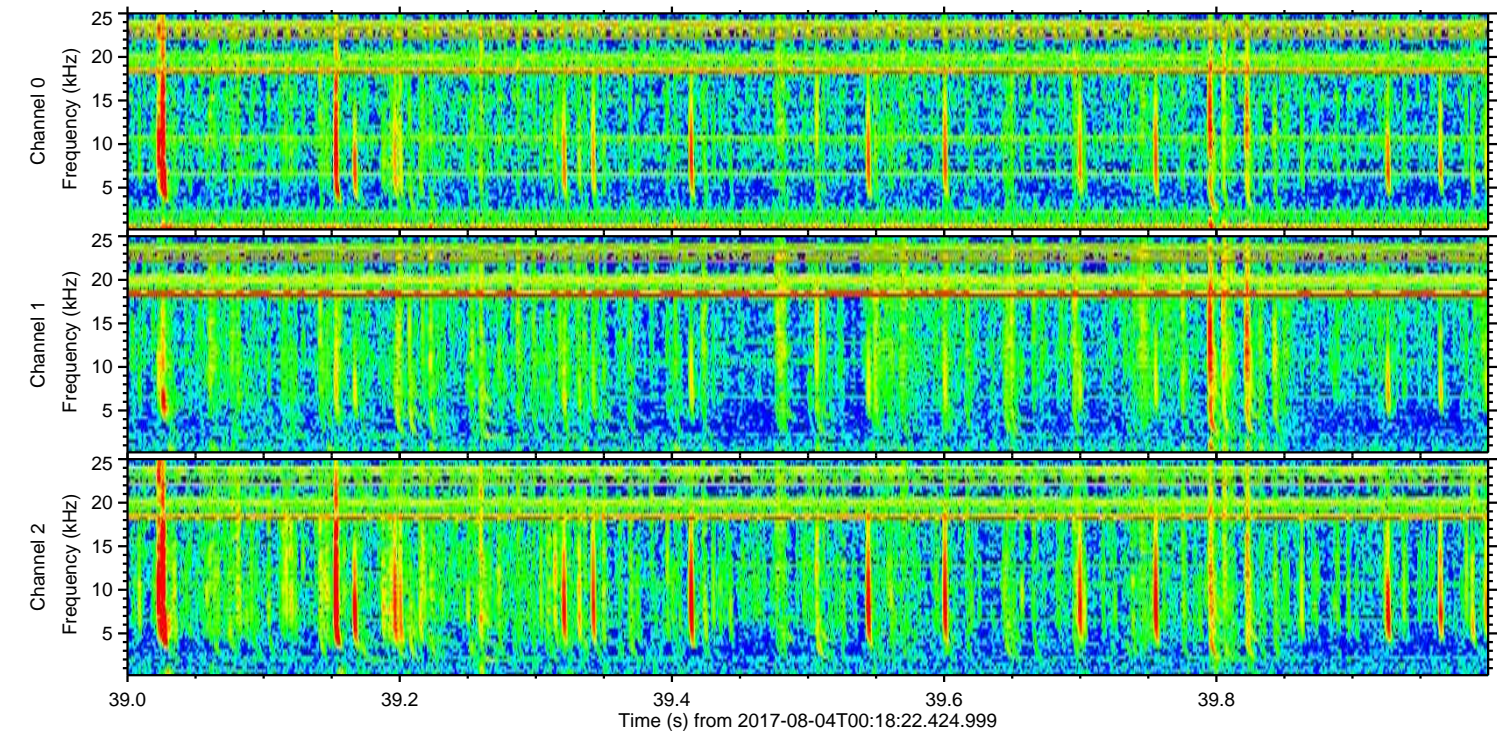
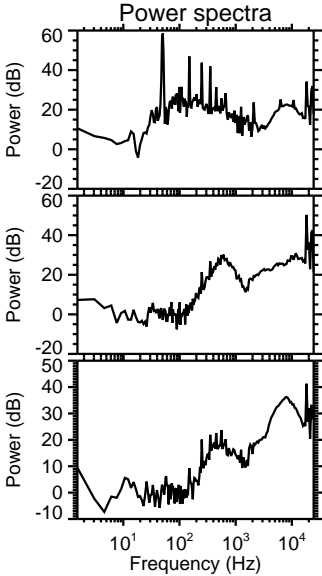
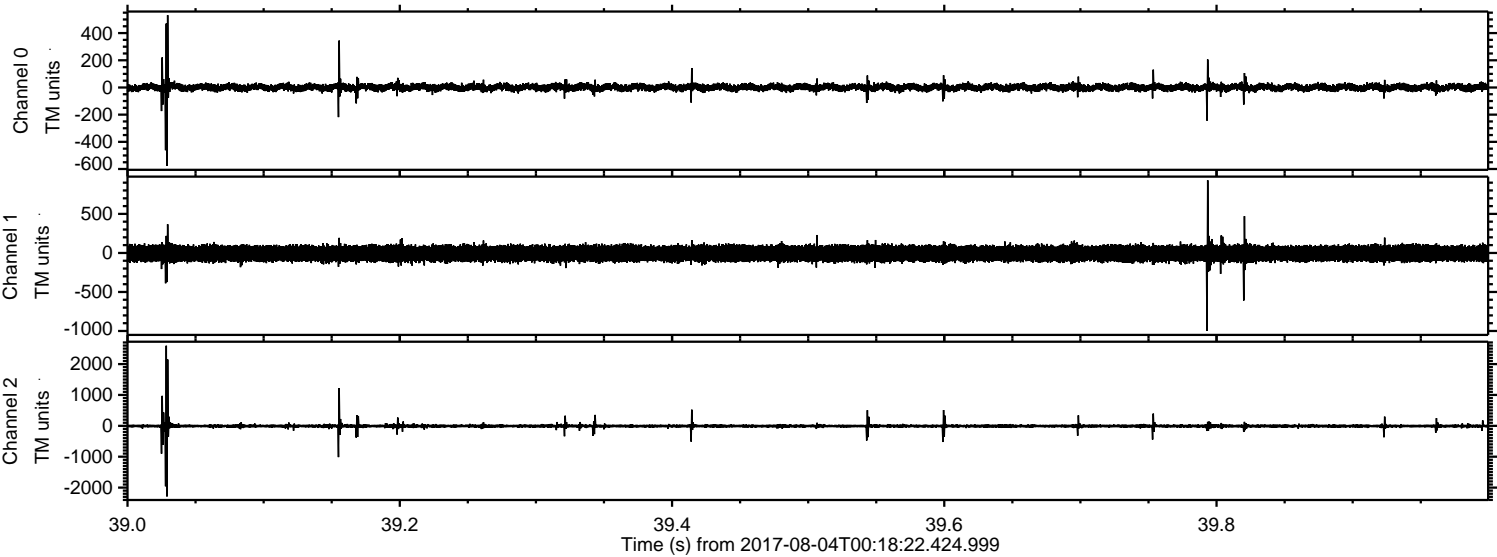



Processed Fri Aug 4 02:25:53 2017 by ELM ver.2012-10-06 from 001\_\_elm20170804\_001821\_\_dat00.bin

