

# ELMAVAN 3D WAVEFORMS (Measured data sampled at 50 kHz) 51000 packets of 144 samples from 2017-07-31T22:45:19.753.000.

Processed Tue Aug 1 00:53:44 2017 by ELM ver.2012-10-06 from 001\_\_elm20170731\_224518\_\_dat00.bin

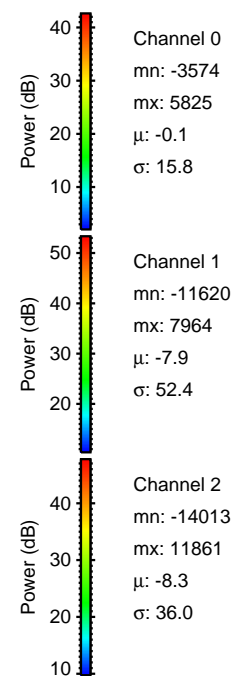

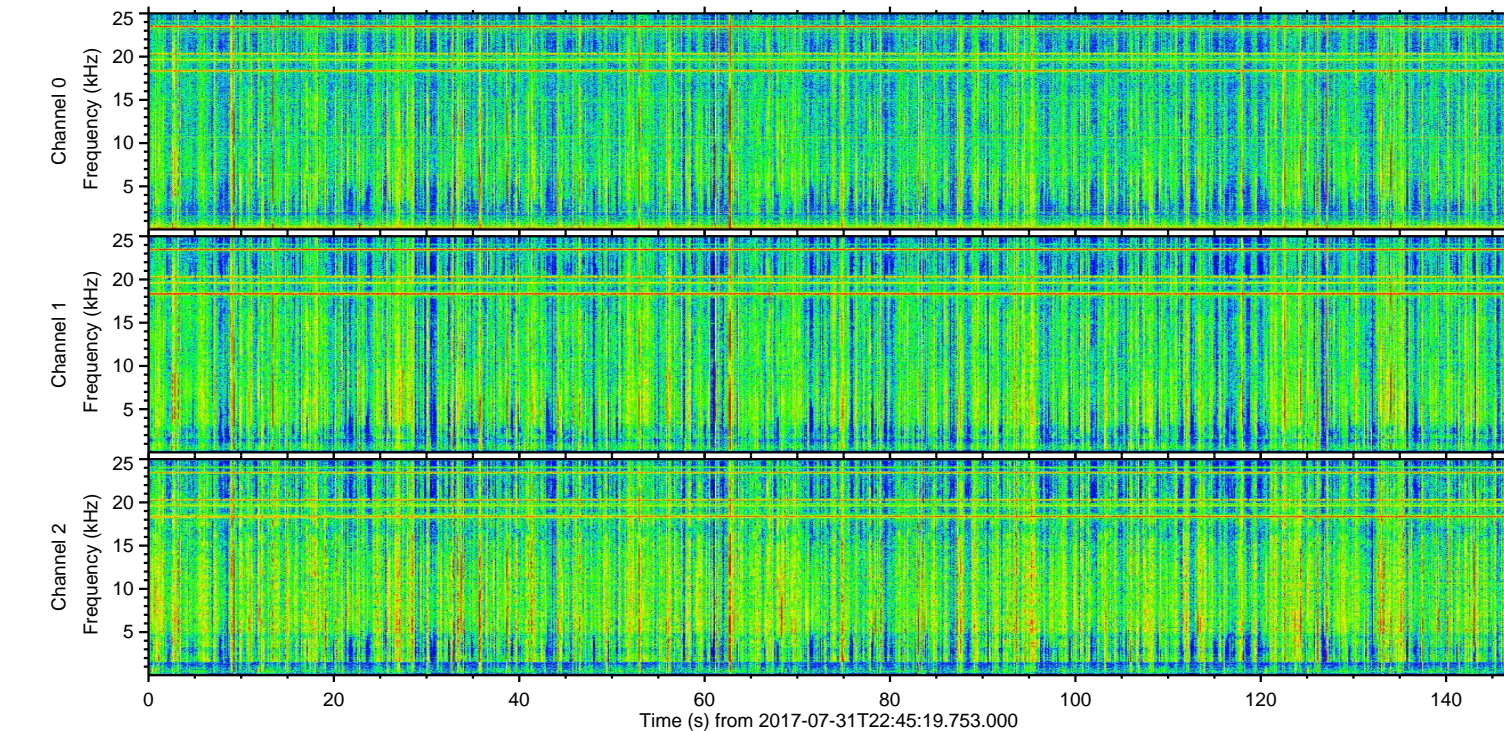
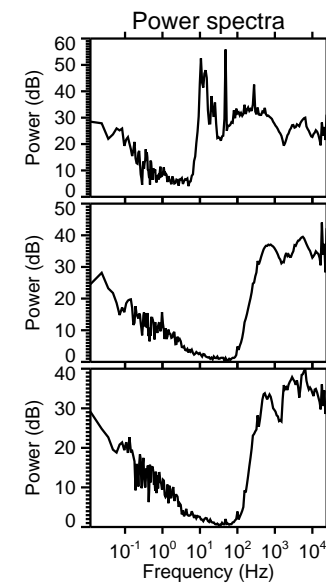
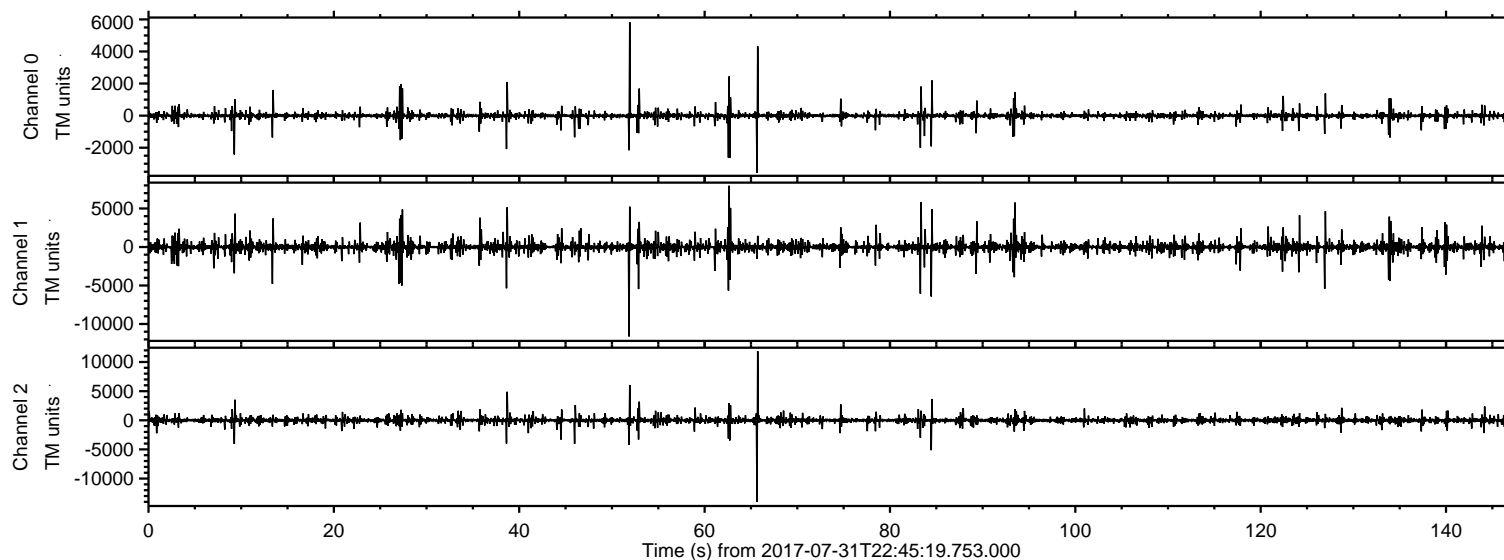

Processed Tue Aug 1 00:53:50 2017 by ELM ver.2012-10-06 from 001\_\_elm20170731\_224518\_\_dat00.bin

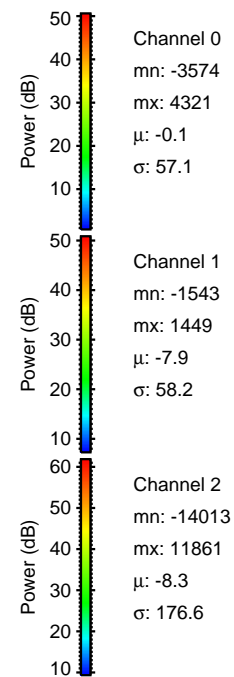
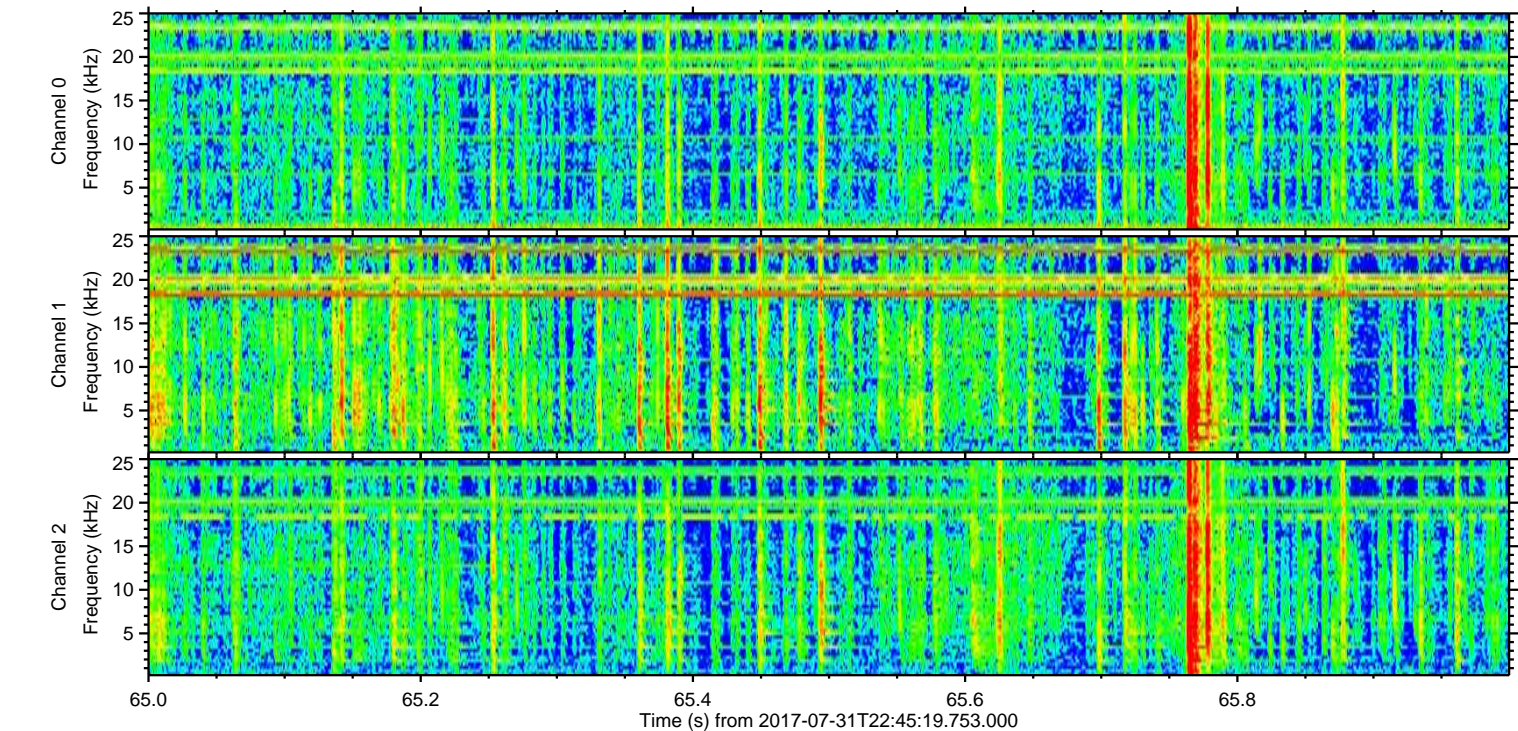
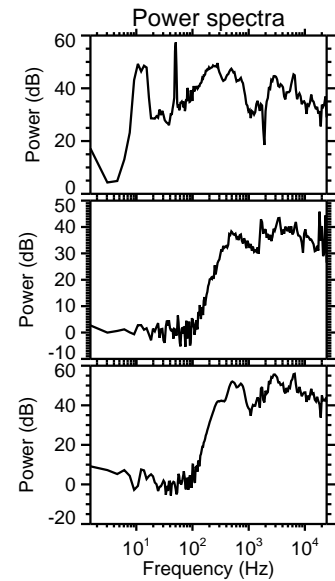
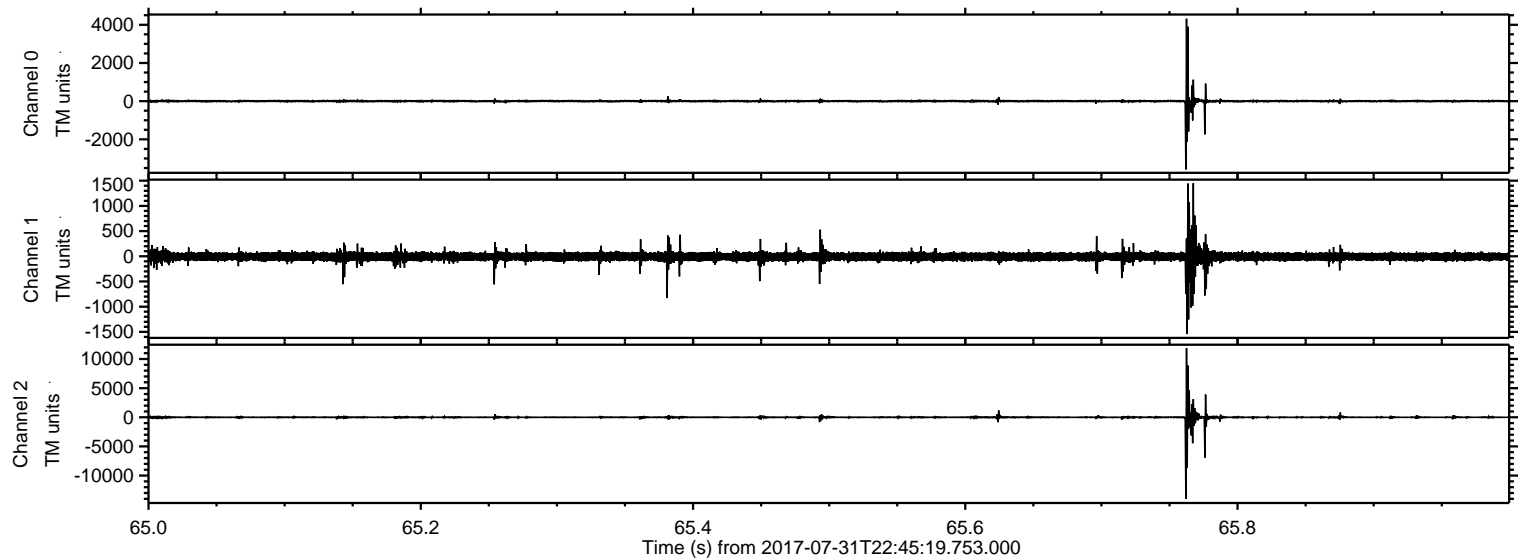



Processed Tue Aug 1 00:53:51 2017 by ELM ver.2012-10-06 from 001\_\_elm20170731\_224518\_\_dat00.bin

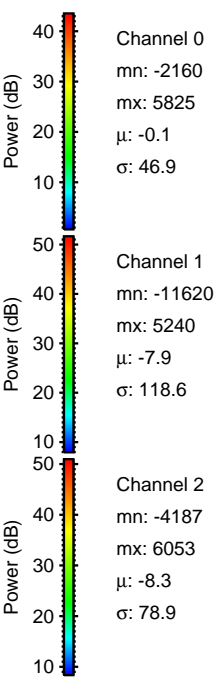
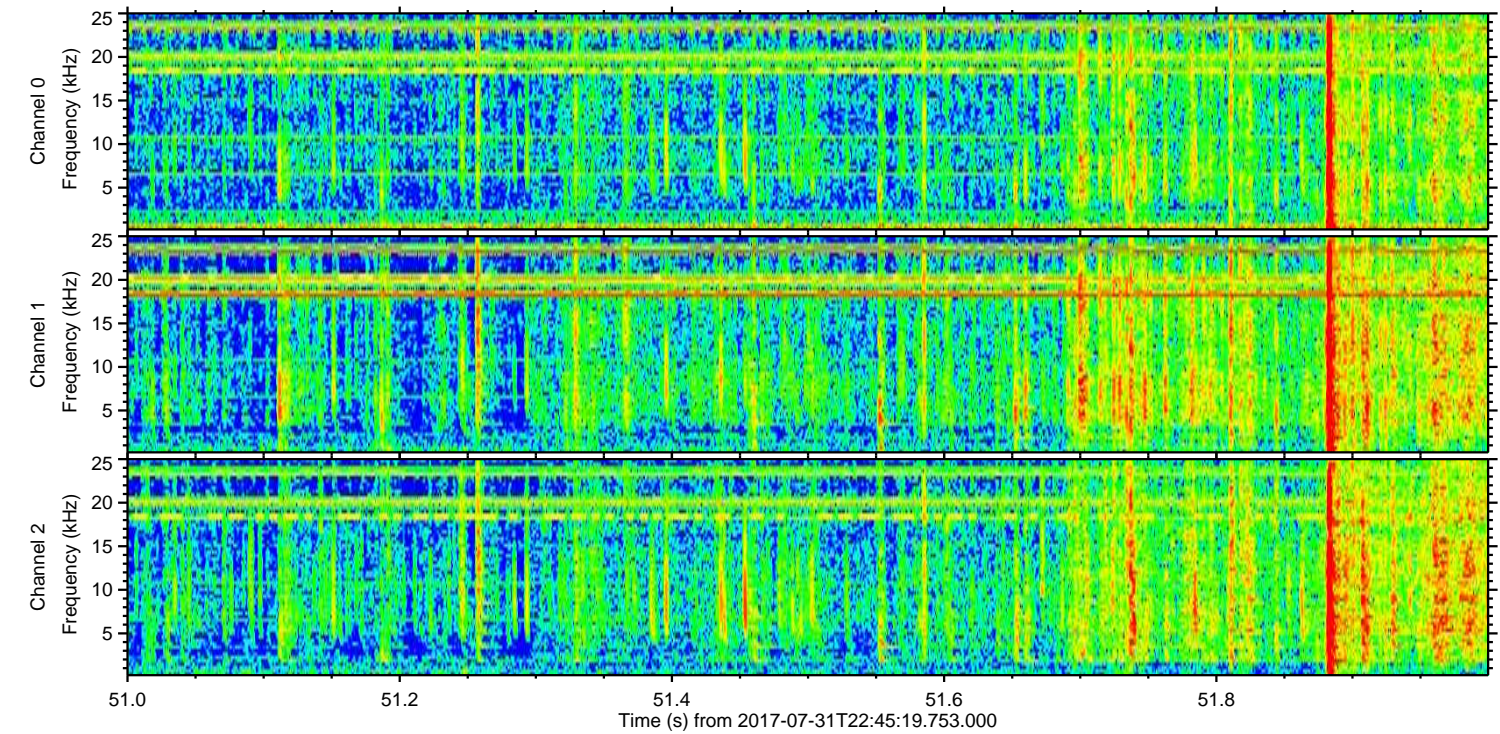
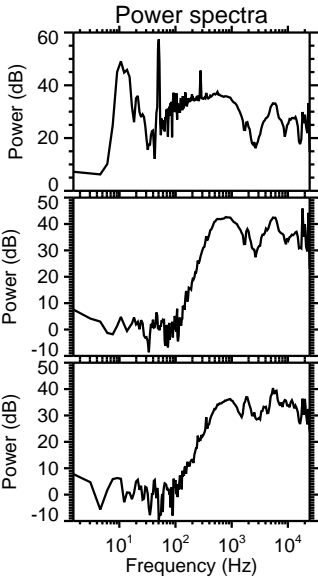
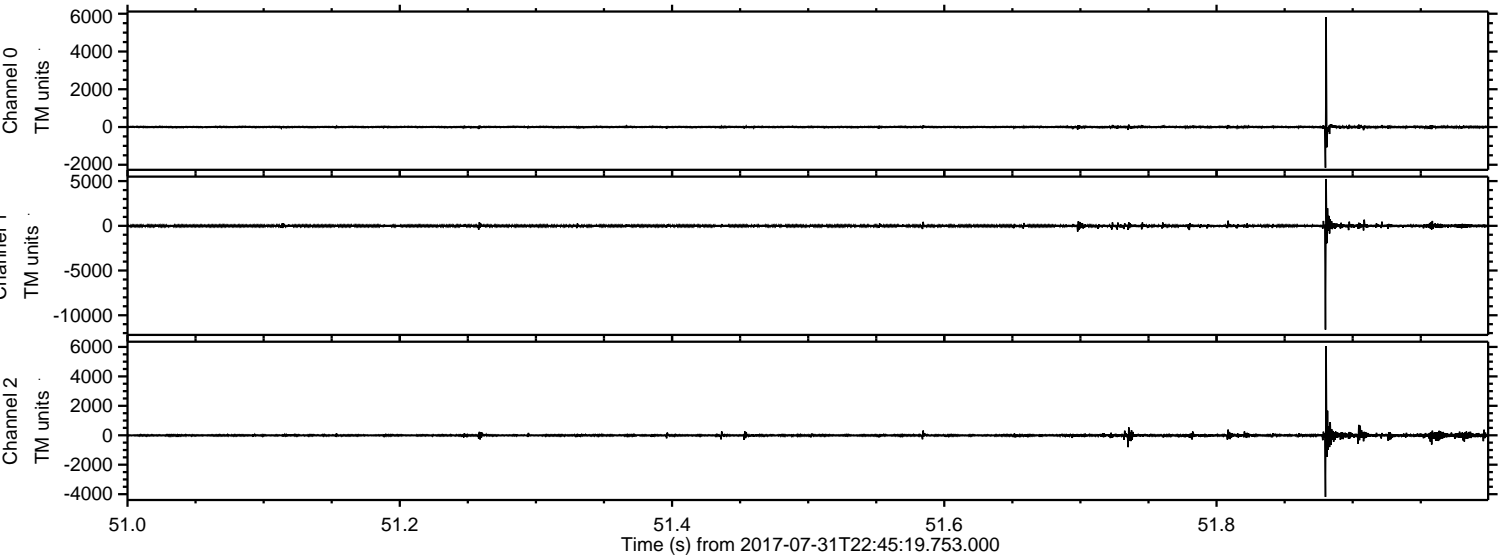



Processed Tue Aug 1 00:53:51 2017 by ELM ver.2012-10-06 from 001\_\_elm20170731\_224518\_\_dat00.bin

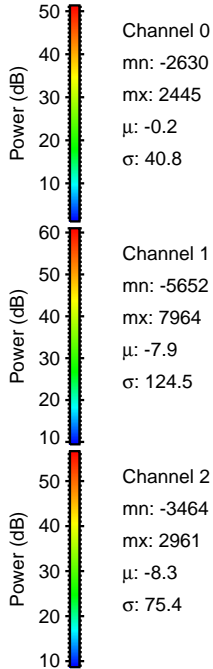
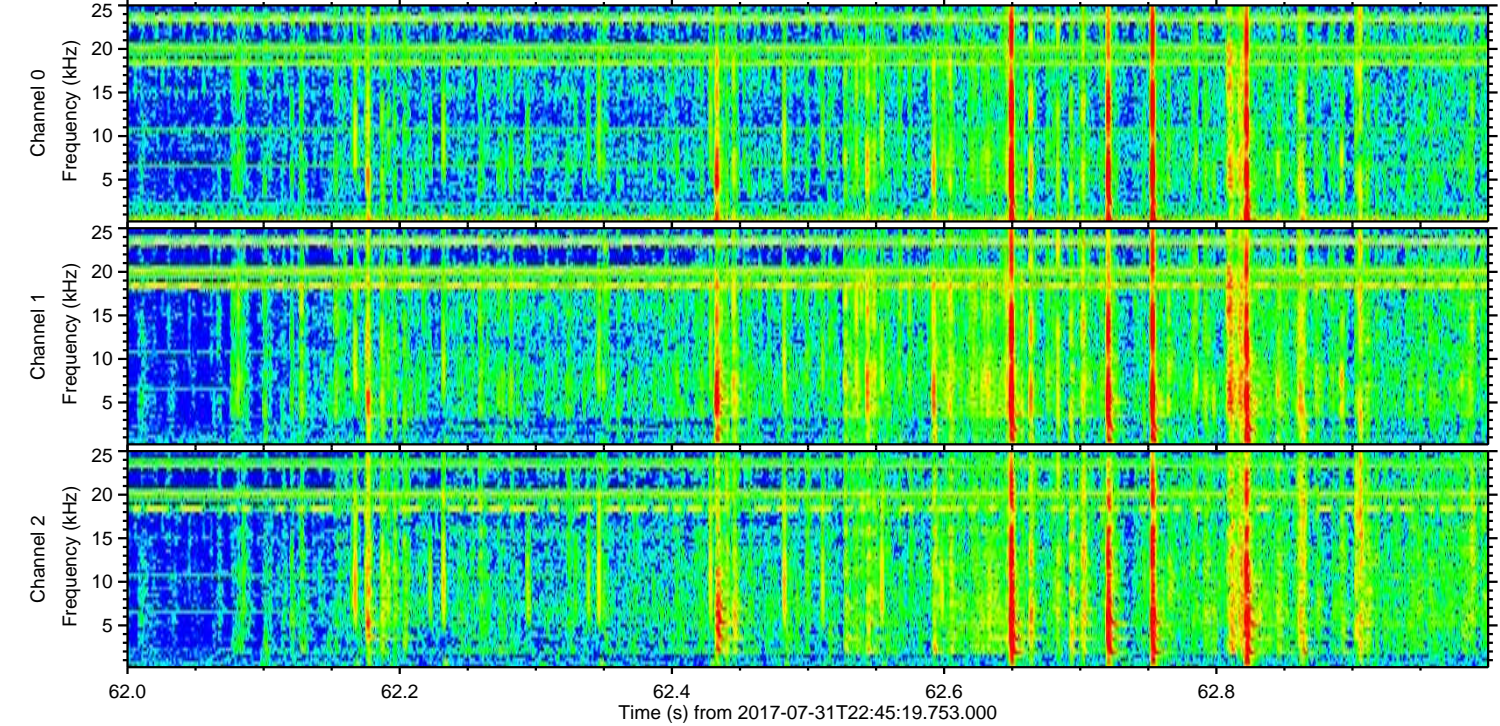
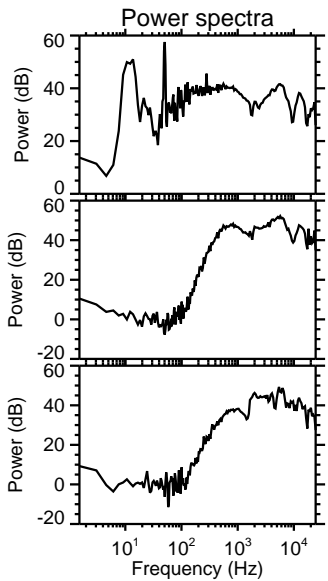
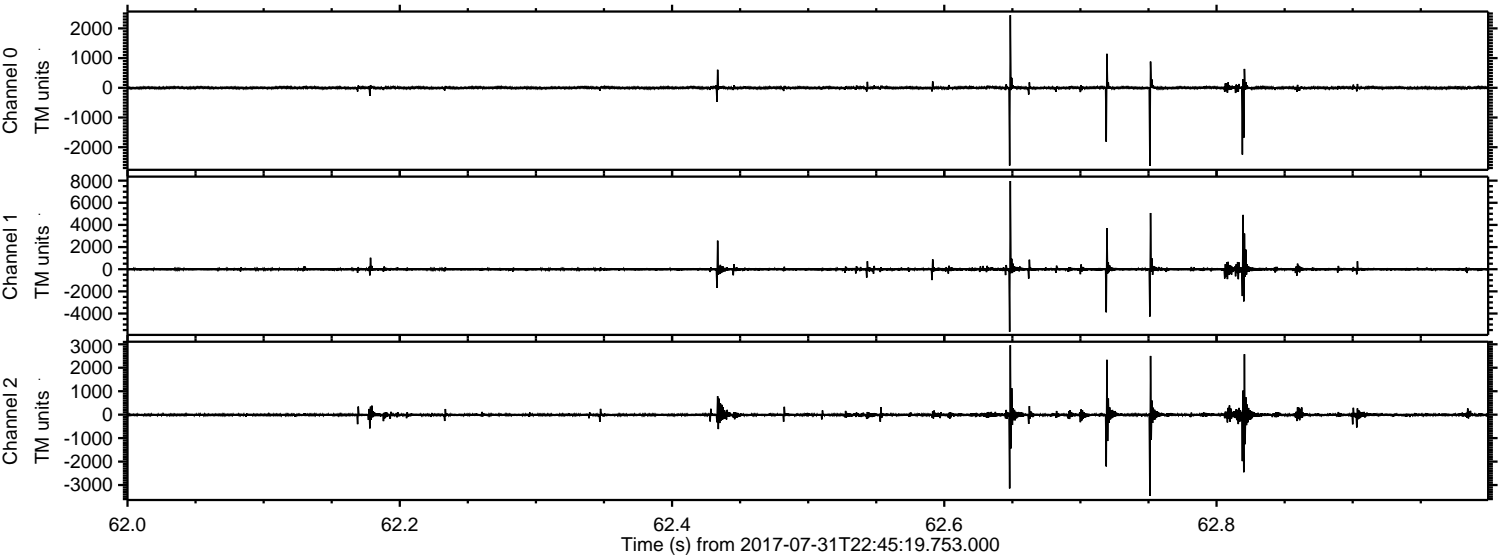



Processed Tue Aug 1 00:53:52 2017 by ELM ver.2012-10-06 from 001\_\_elm20170731\_224518\_\_dat00.bin

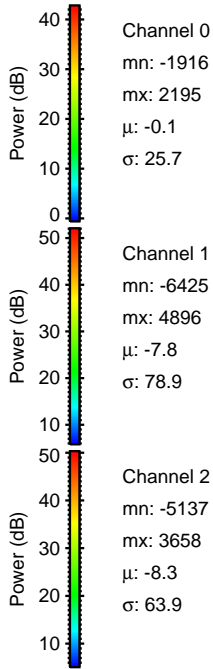
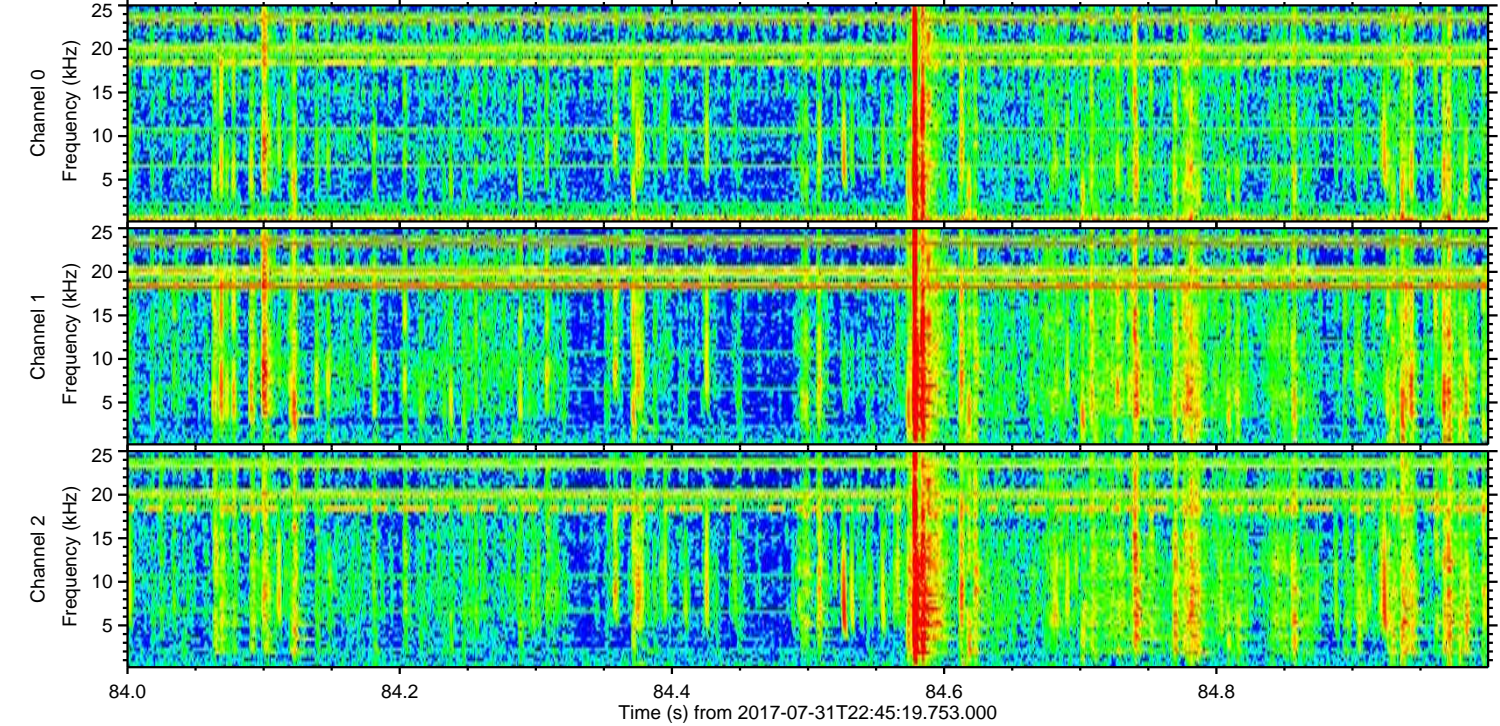
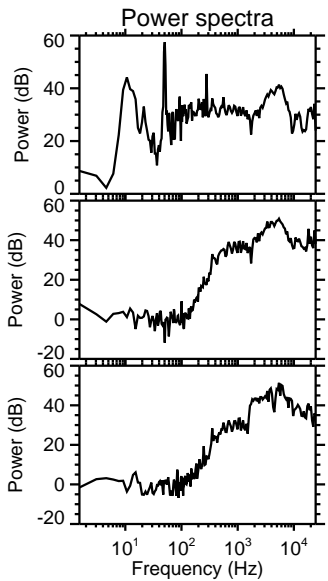
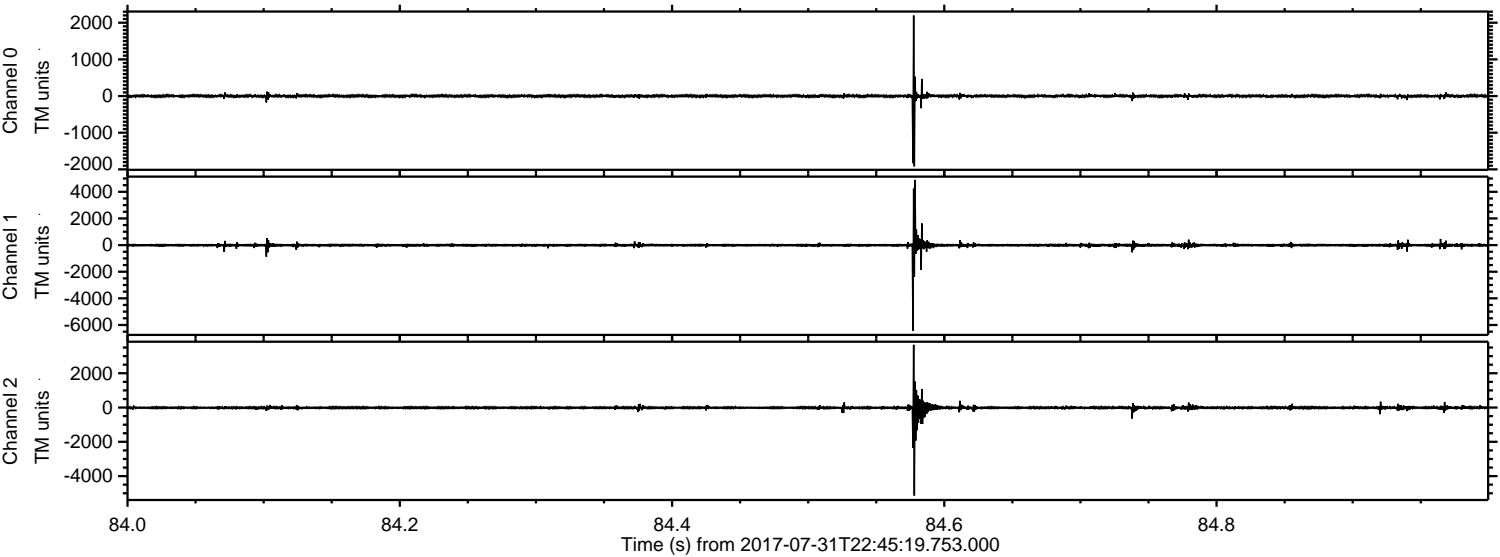



Processed Tue Aug 1 00:53:53 2017 by ELM ver.2012-10-06 from 001\_\_elm20170731\_224518\_\_dat00.bin

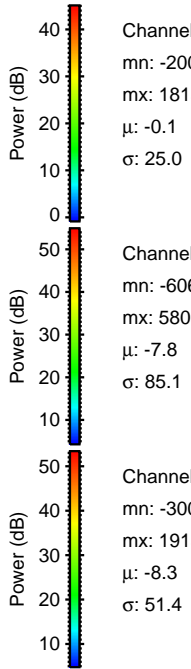
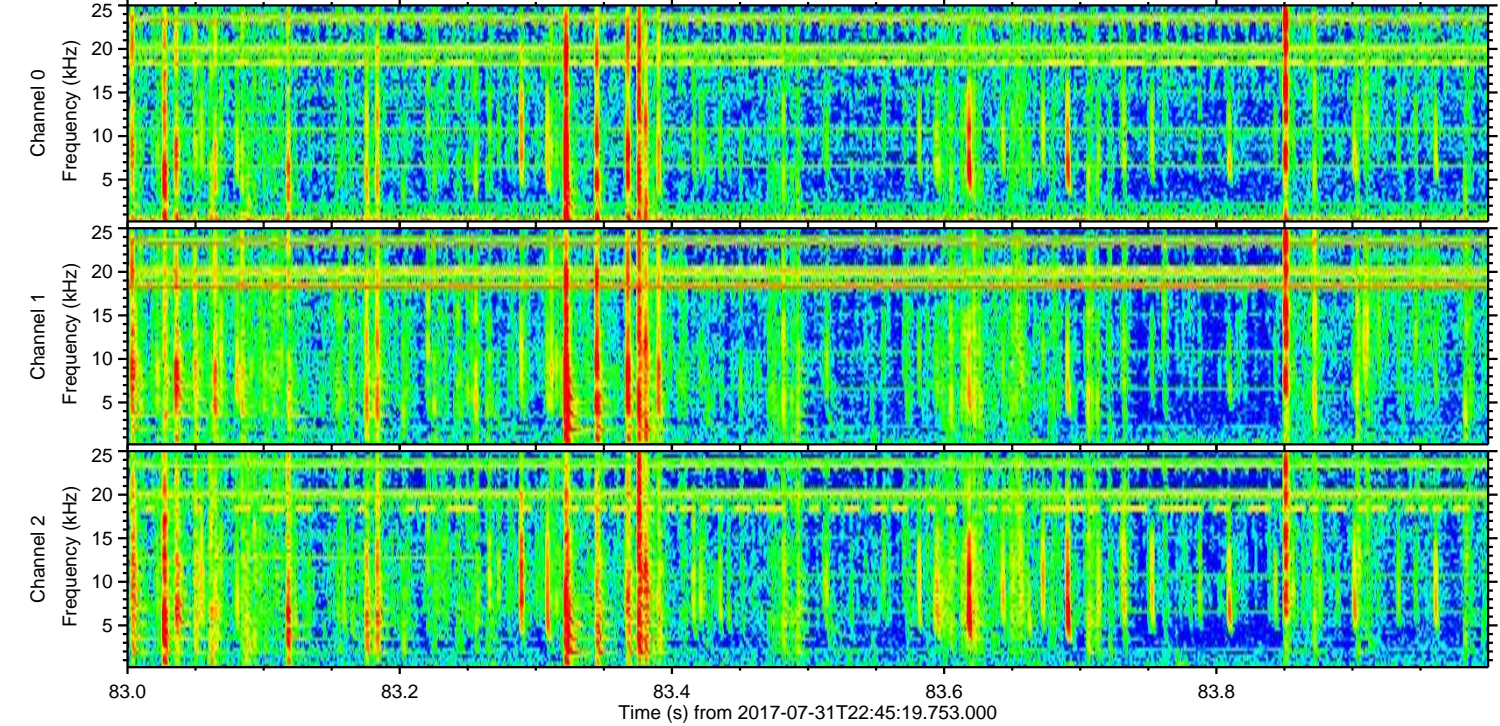
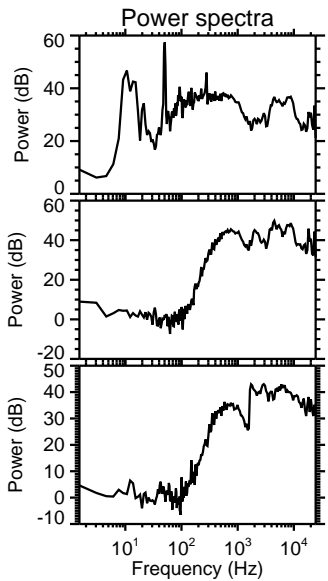
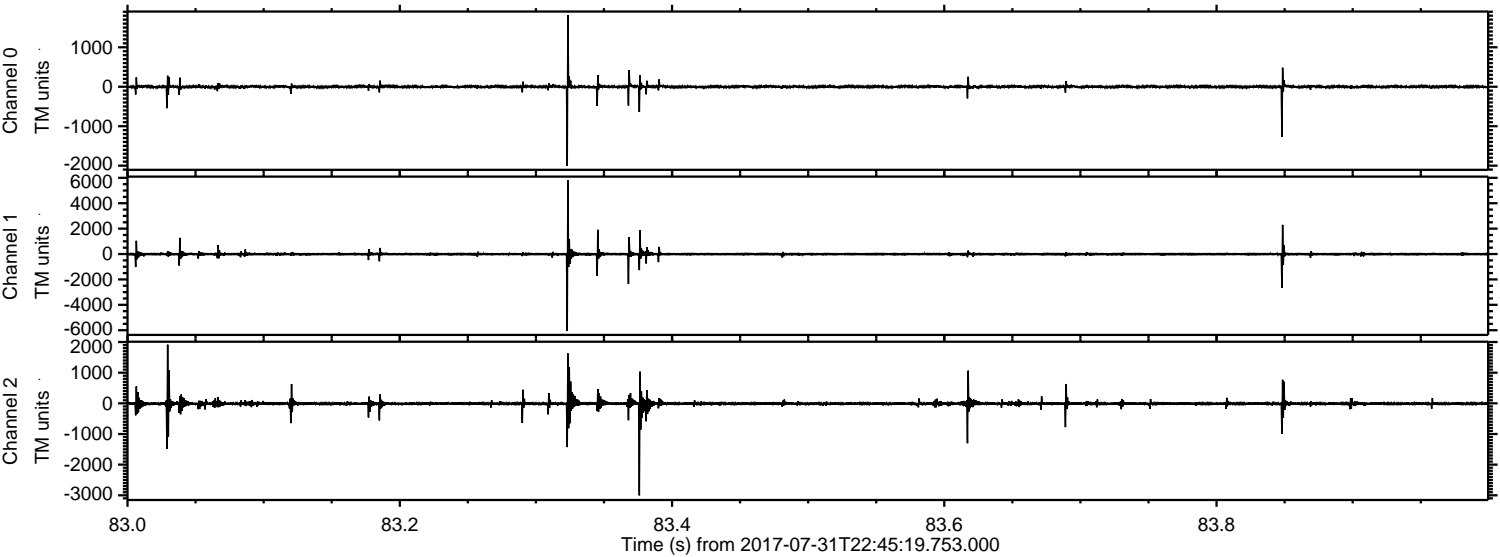



ELMAVAN 3D WAVEFORMS (Measured data sampled at 50 kHz) 51000 packets of 144 samples from 2017-07-31T22:45:19.753.000. Part 94/147

Processed Tue Aug 1 00:53:53 2017 by ELM ver.2012-10-06 from 001\_\_elm20170731\_224518\_\_dat00.bin

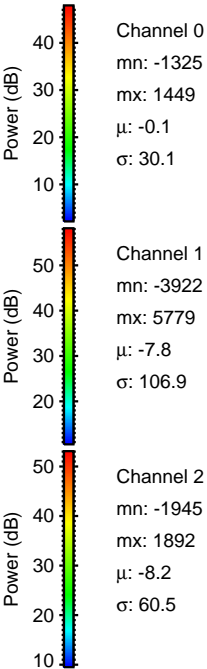
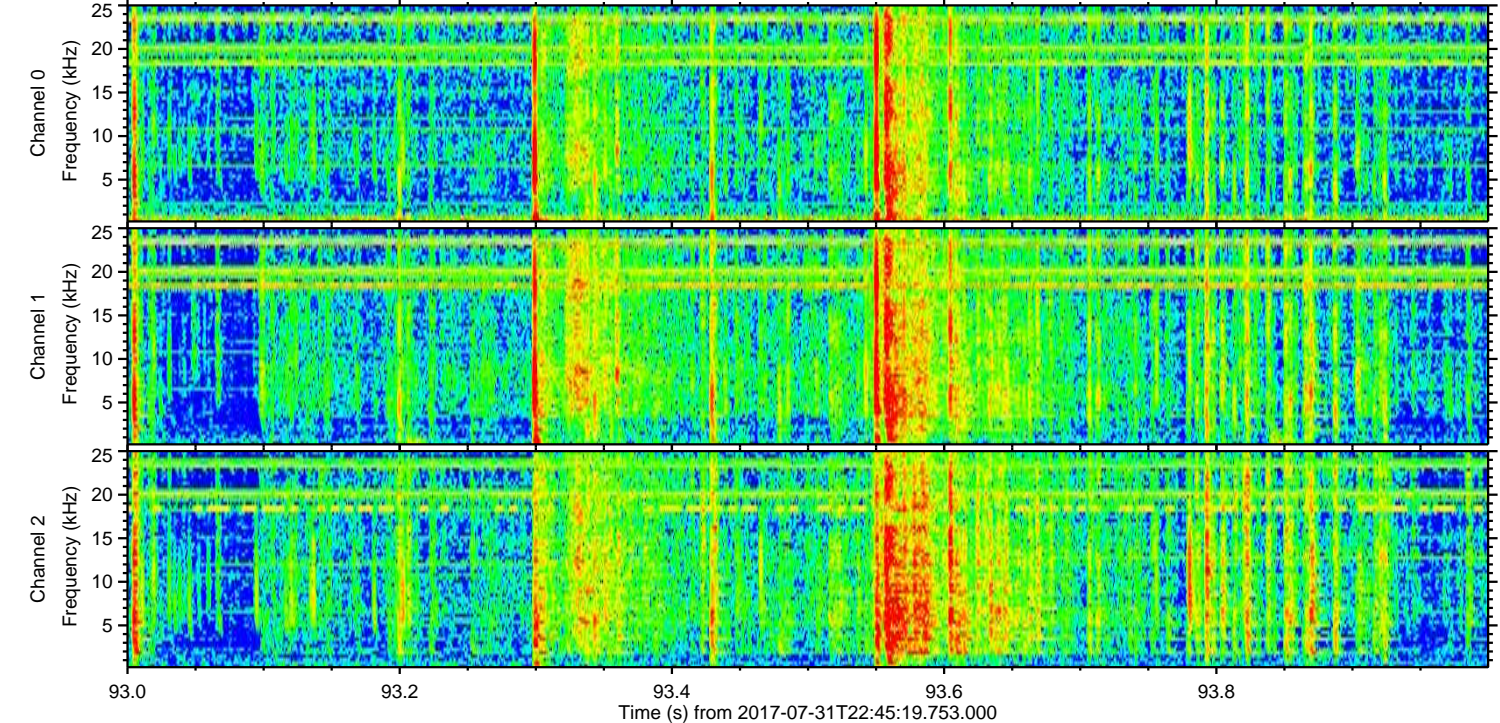
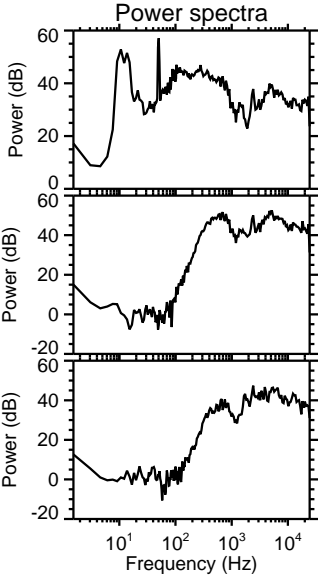
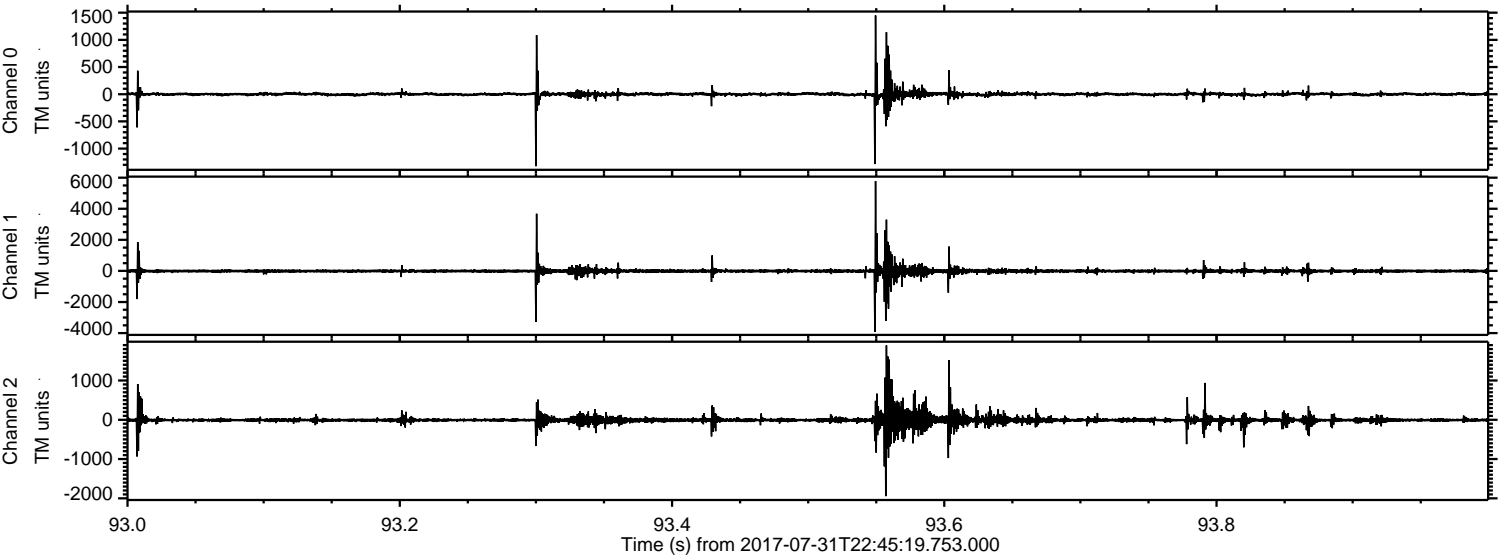



Processed Tue Aug 1 00:53:54 2017 by ELM ver.2012-10-06 from 001\_\_elm20170731\_224518\_\_dat00.bin

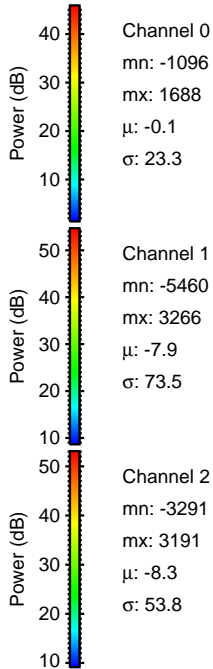
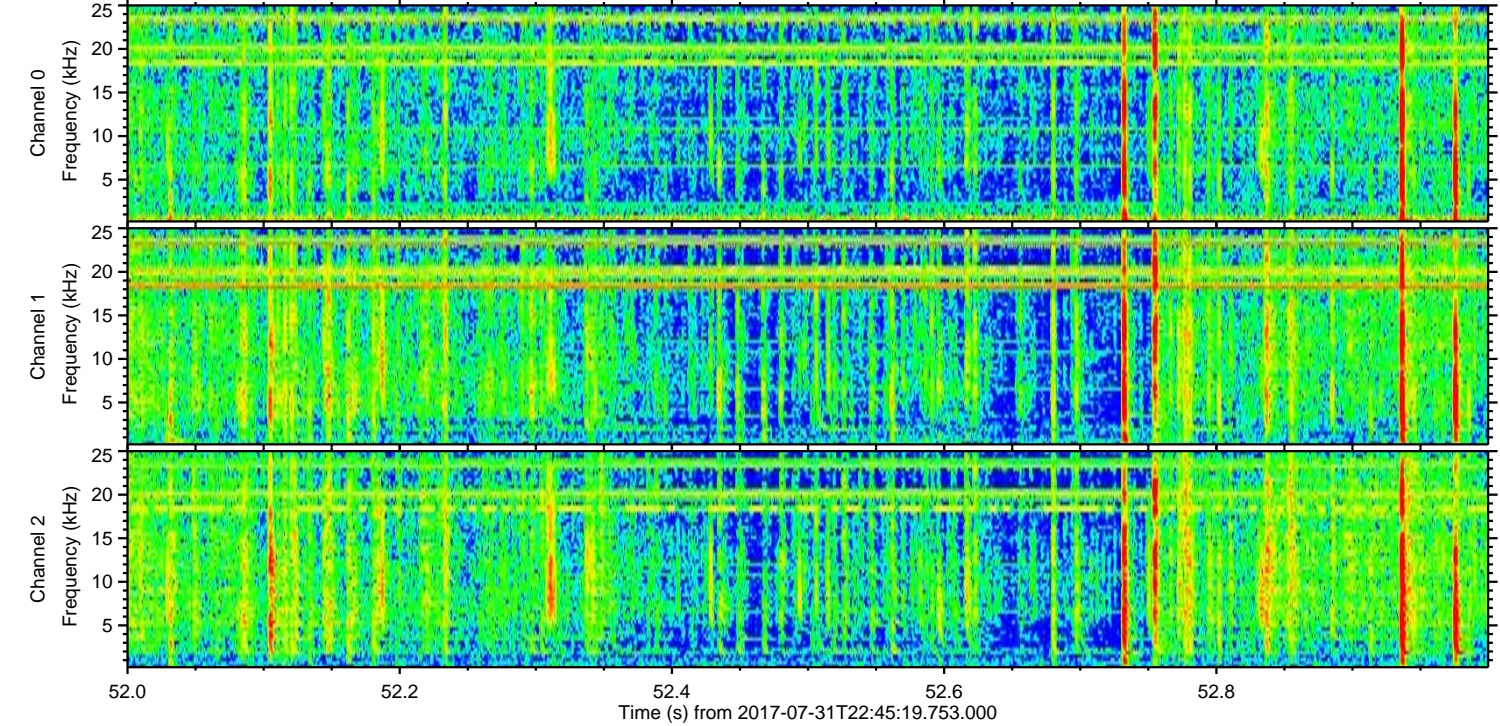
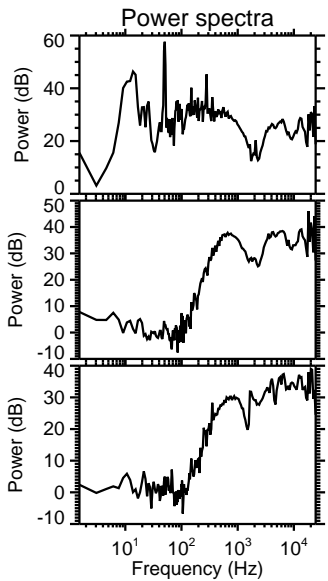
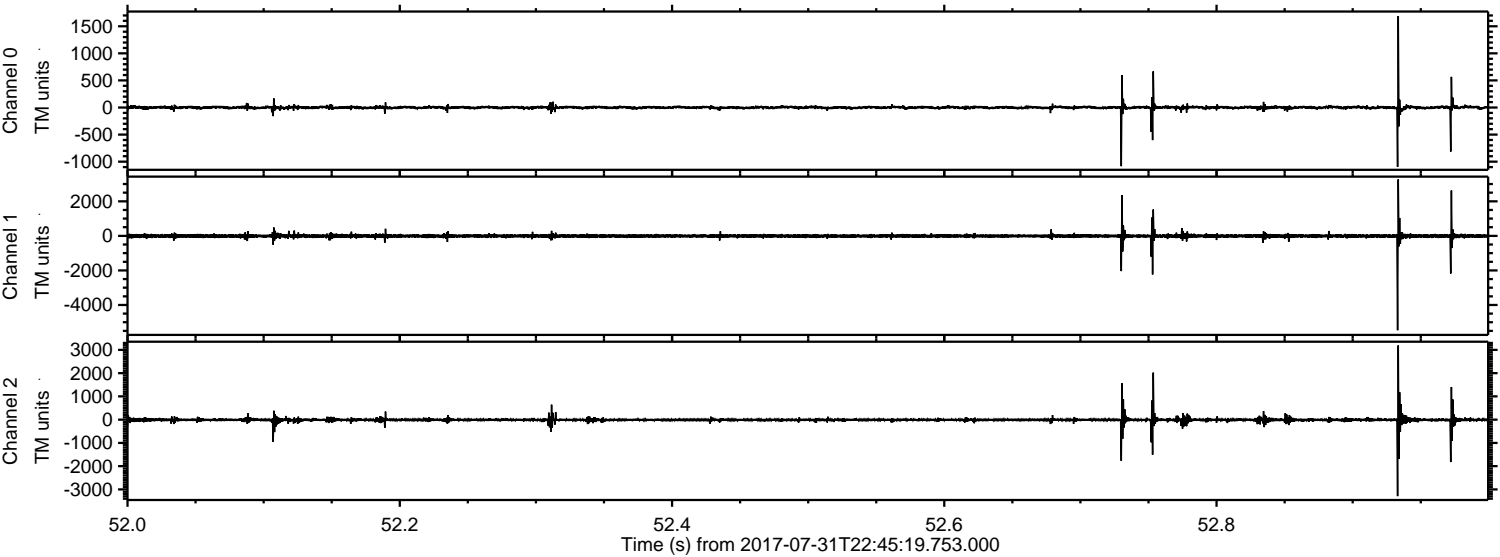



ELMAVAN 3D WAVEFORMS (Measured data sampled at 50 kHz) 51000 packets of 144 samples from 2017-07-31T22:45:19.753.000. Part 128/147

Processed Tue Aug 1 00:53:55 2017 by ELM ver.2012-10-06 from 001\_\_elm20170731\_224518\_\_dat00.bin

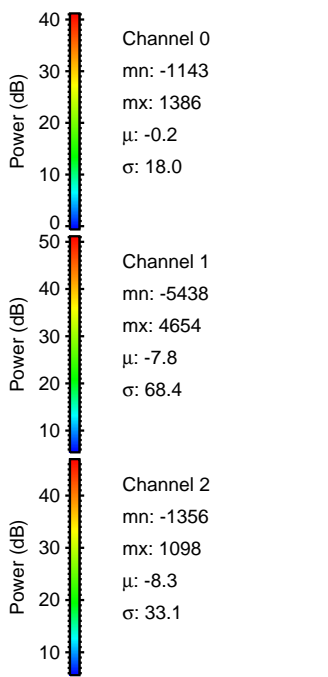
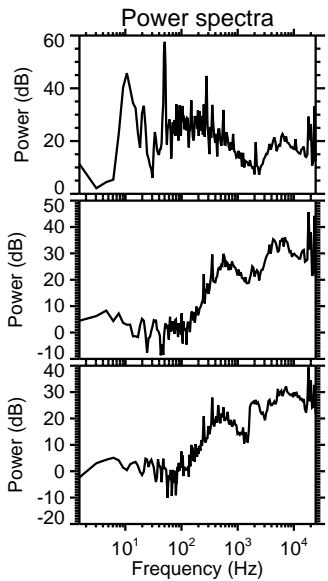
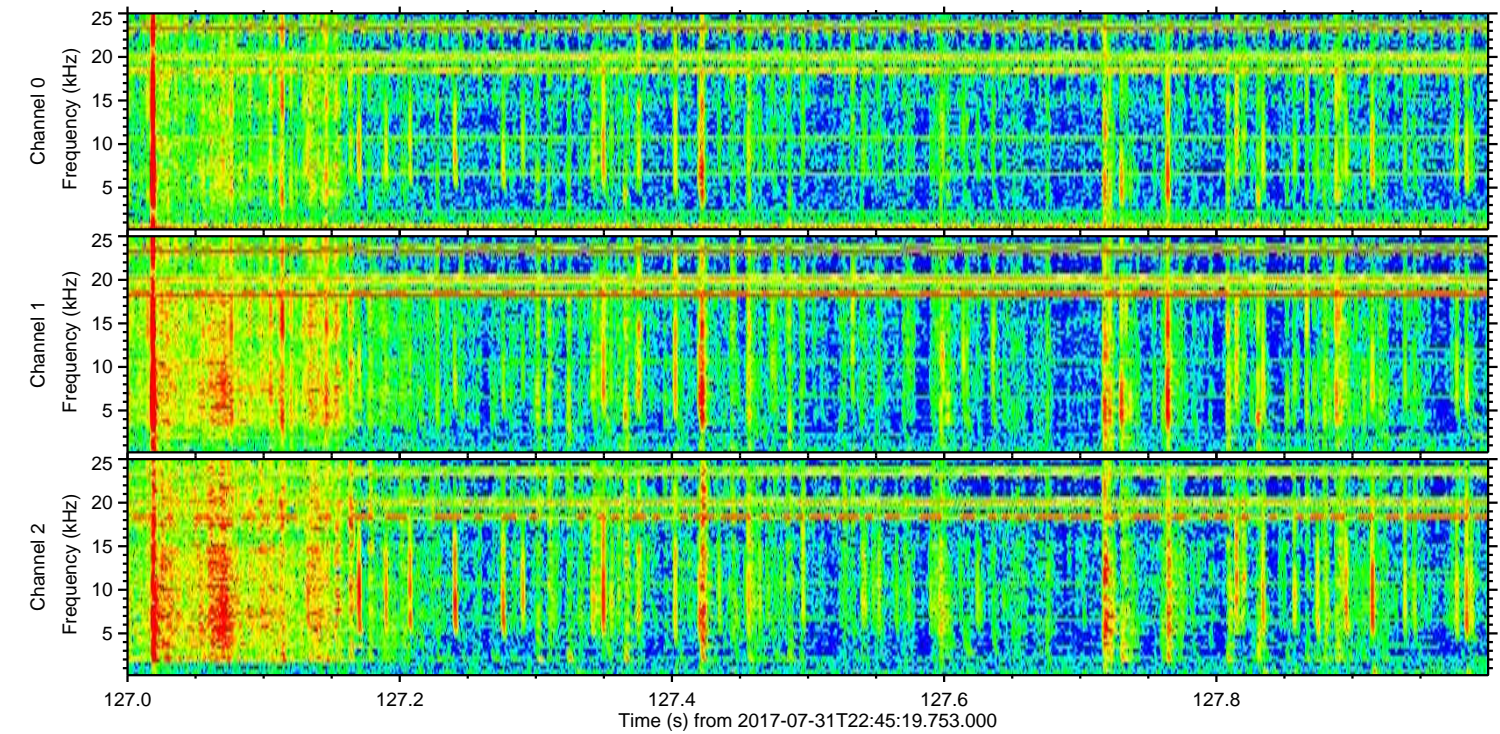
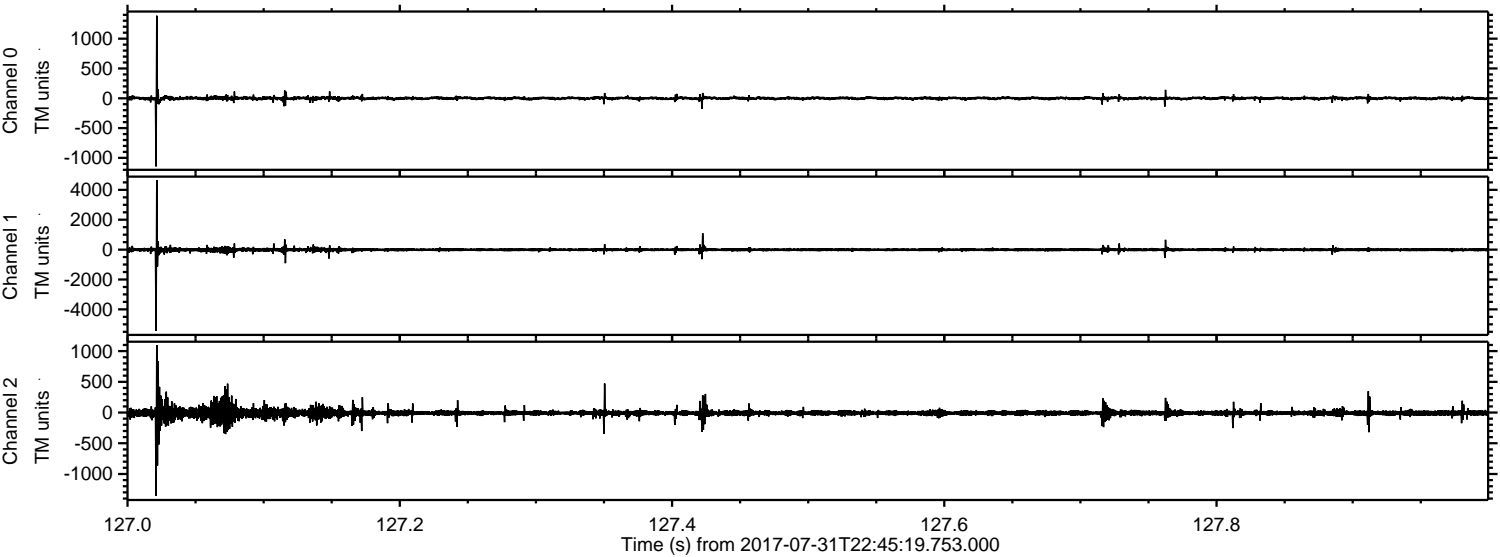



Processed Tue Aug 1 00:53:55 2017 by ELM ver.2012-10-06 from 001\_\_elm20170731\_224518\_\_dat00.bin

