

ELMAVAN 3D WAVEFORMS (Measured data sampled at 50 kHz) 51000 packets of 144 samples from 2017-07-31T16:40:04.714.000.

Processed Mon Jul 31 18:48:14 2017 by ELM ver.2012-10-06 from 001__elm20170731_164003__dat00.bin

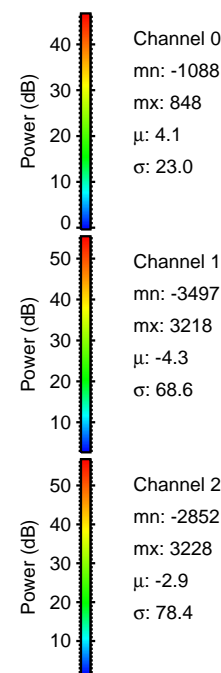

Processed Mon Jul 31 18:48:20 2017 by ELM ver.2012-10-06 from 001__elm20170731_164003__dat00.bin

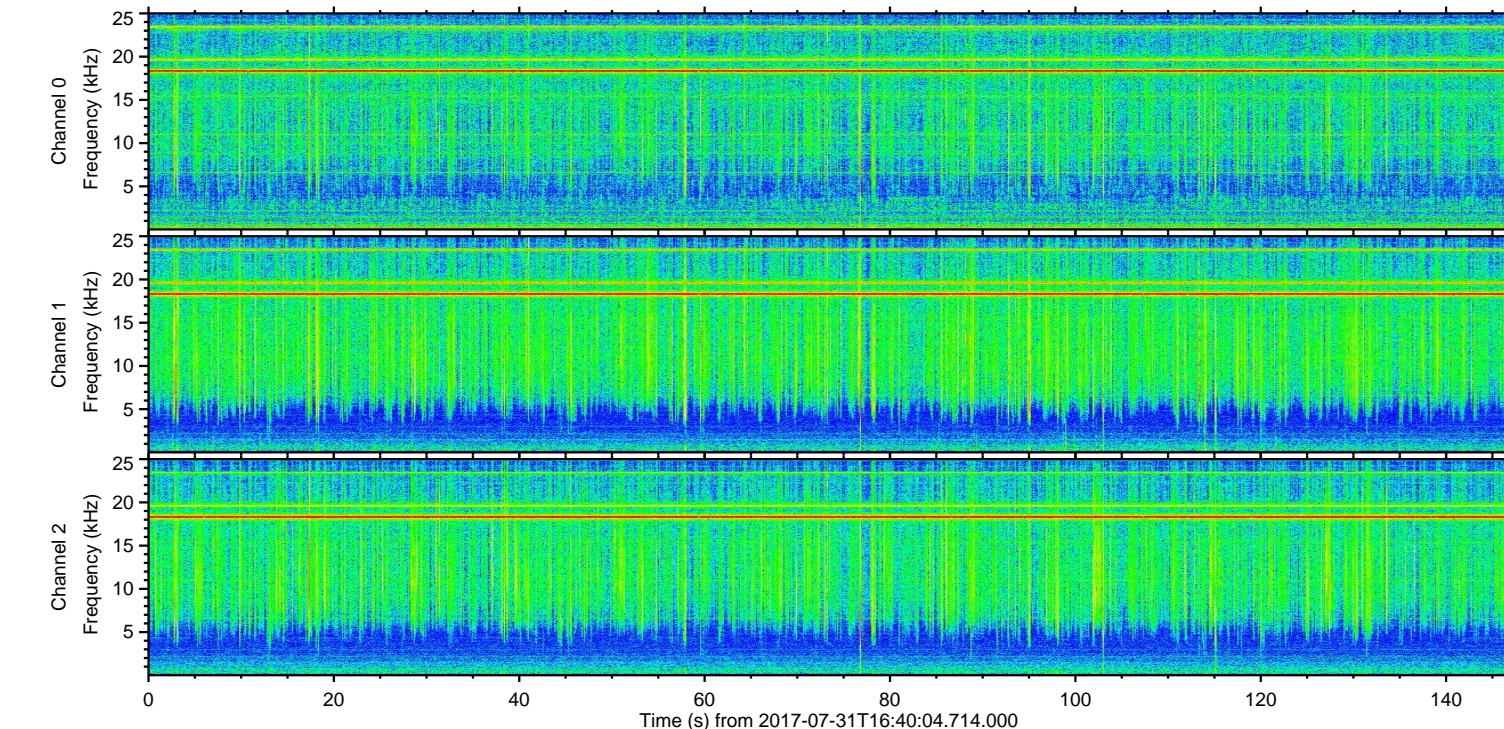
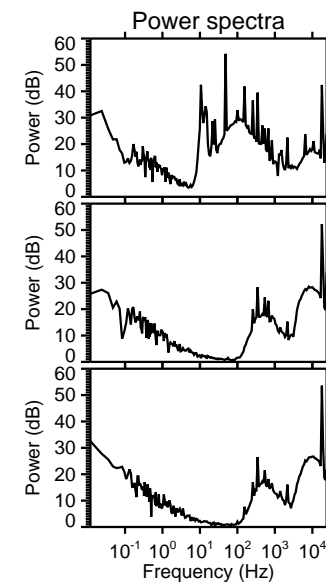
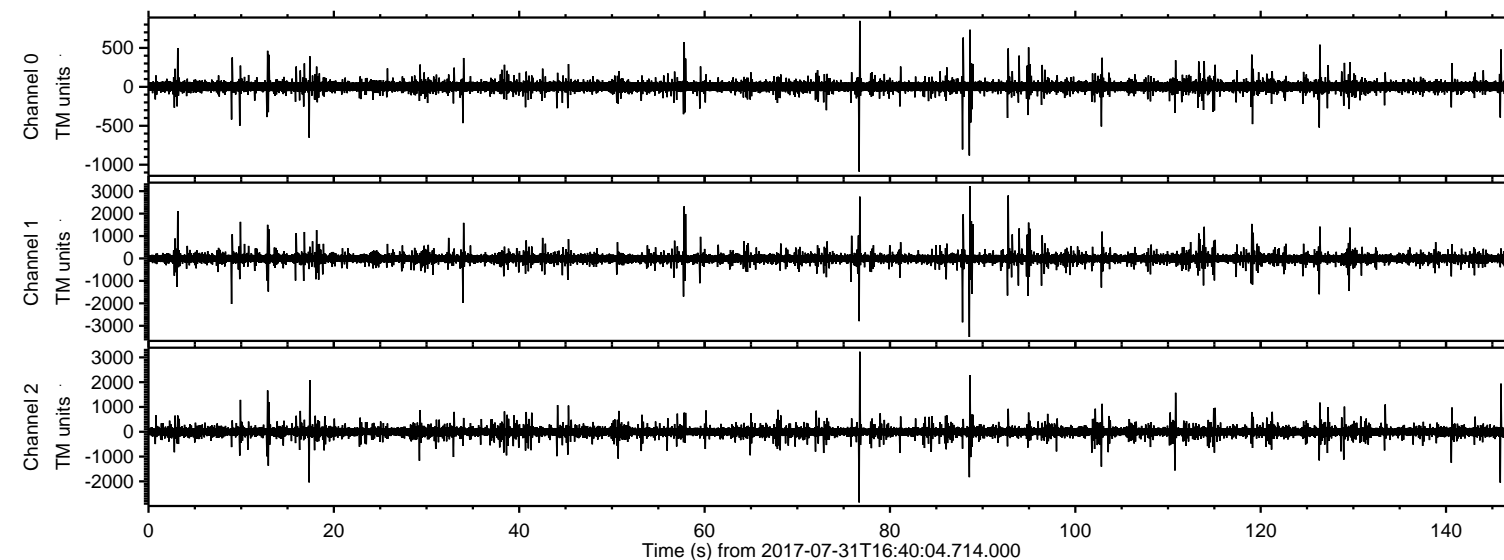
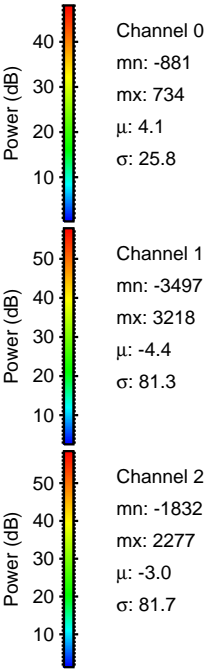
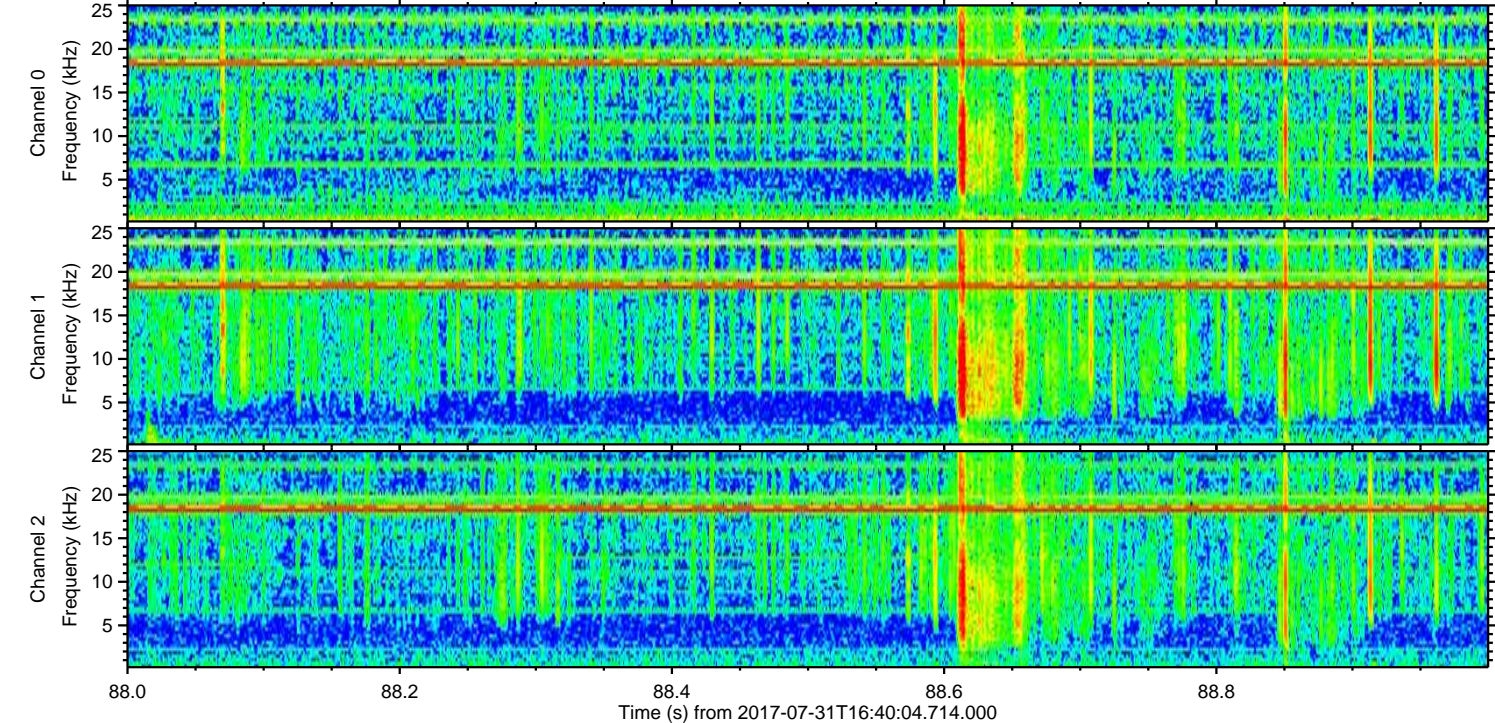
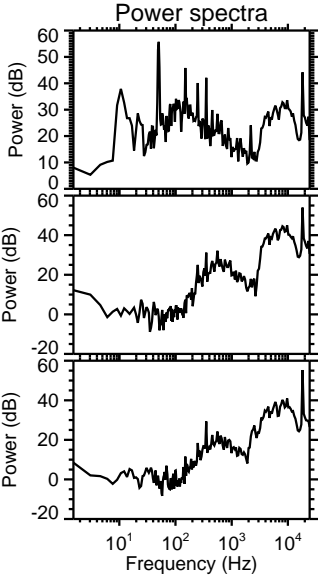
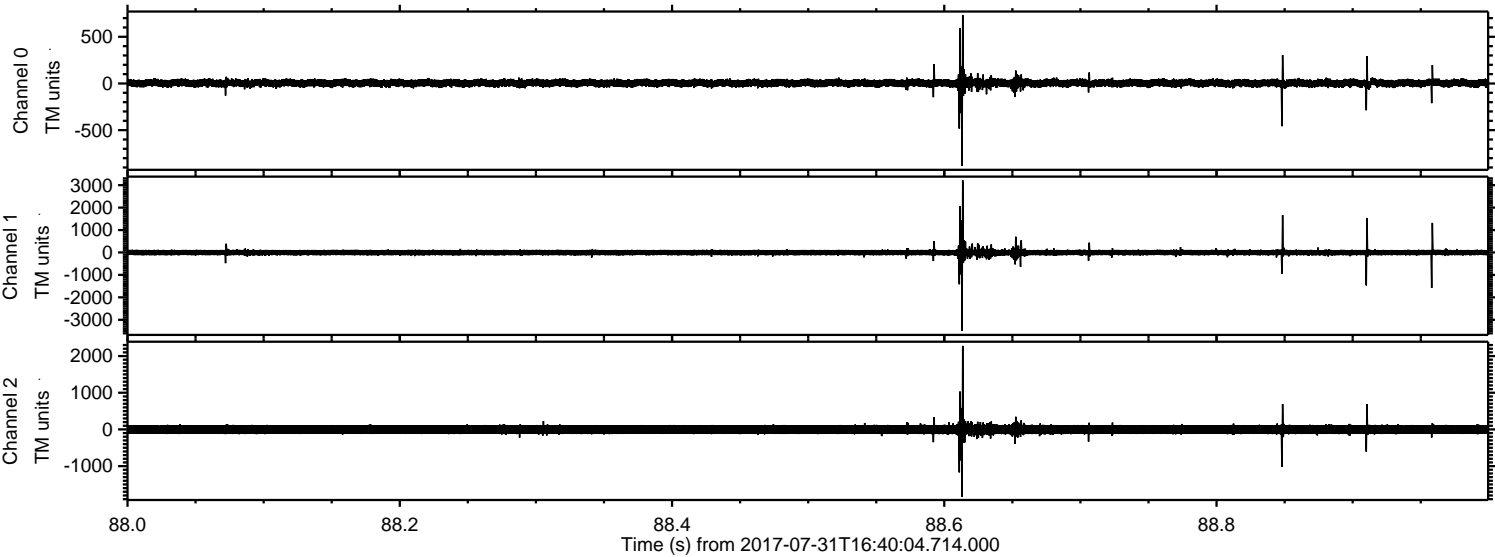

Processed Mon Jul 31 18:48:21 2017 by ELM ver.2012-10-06 from 001__elm20170731_164003__dat00.bin

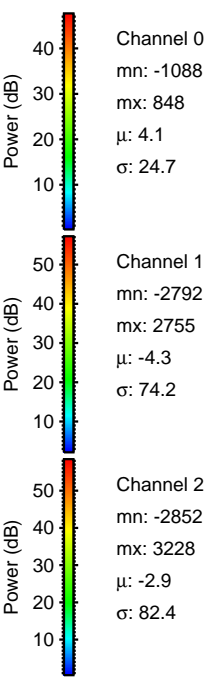
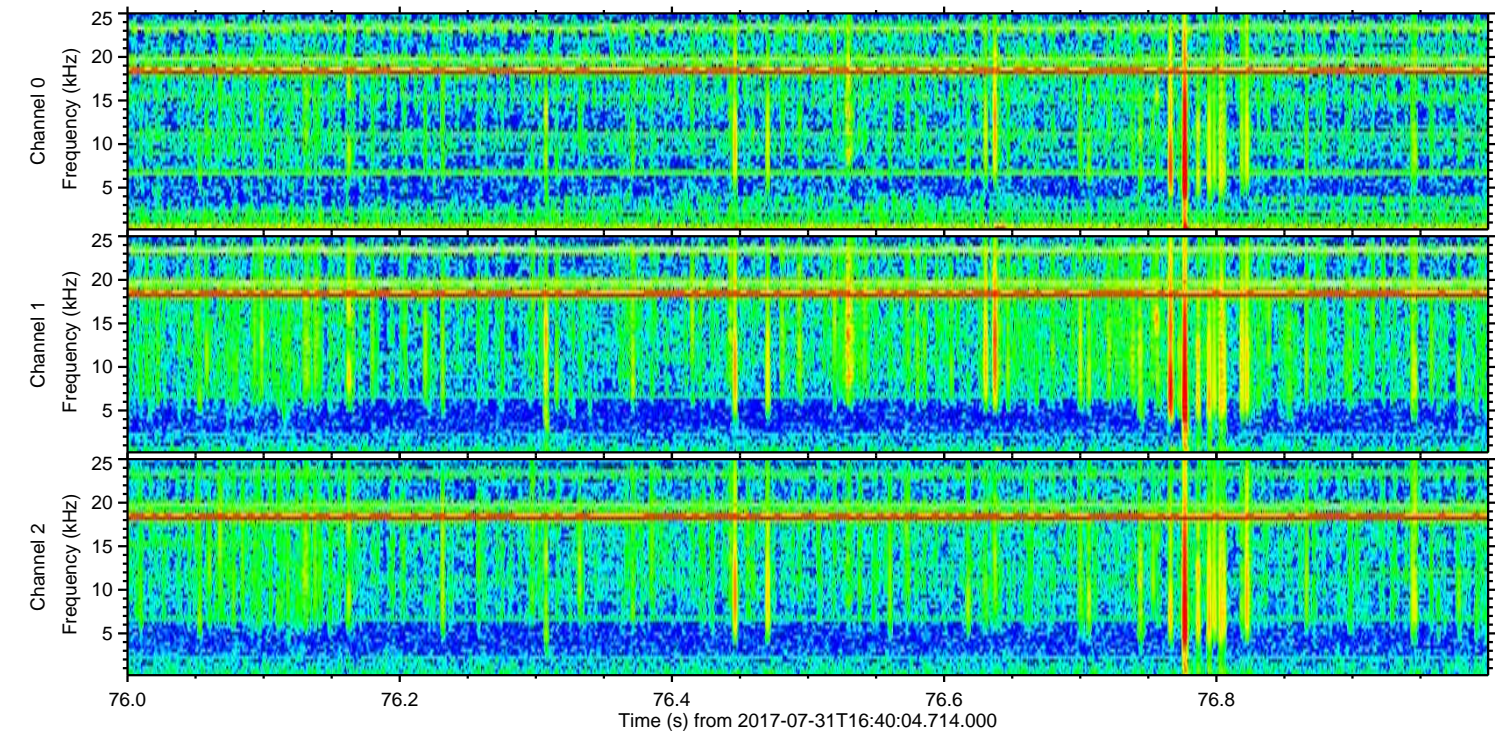
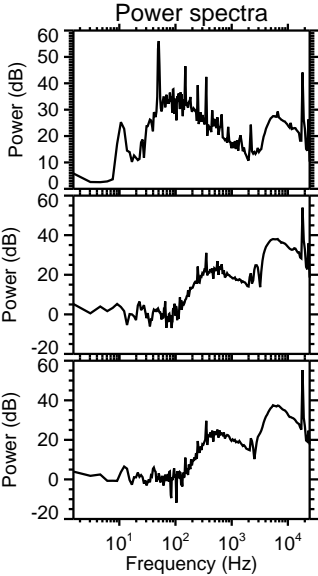
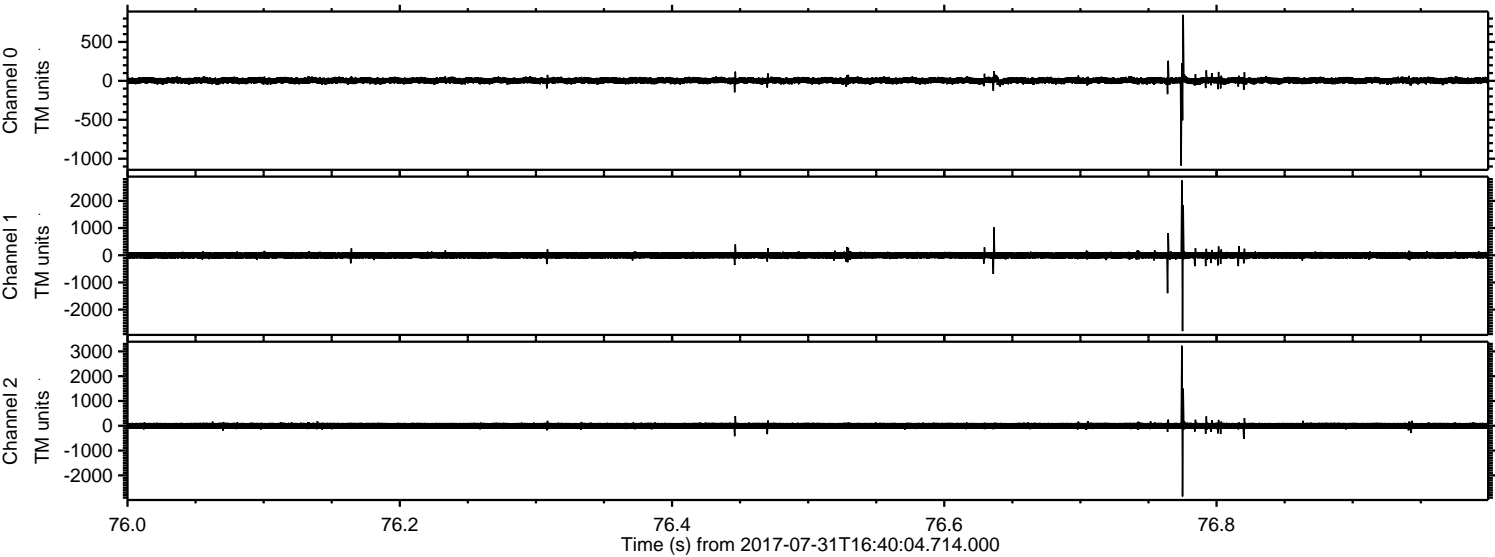

Processed Mon Jul 31 18:48:22 2017 by ELM ver.2012-10-06 from 001__elm20170731_164003__dat00.bin

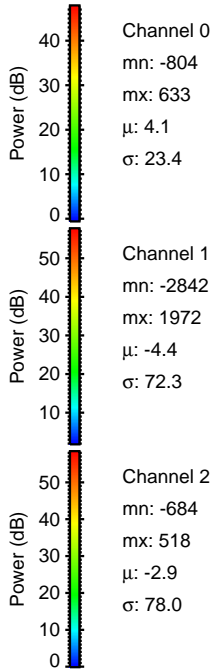
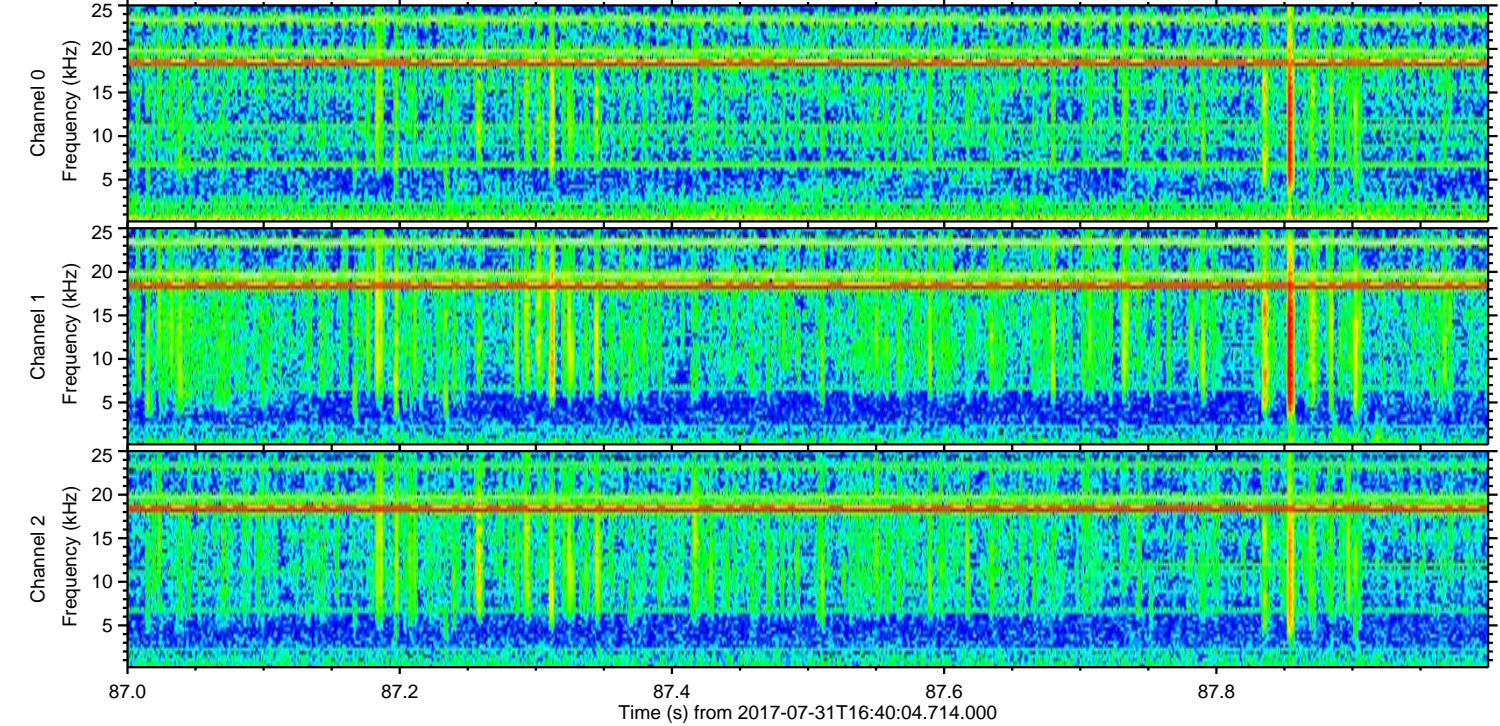
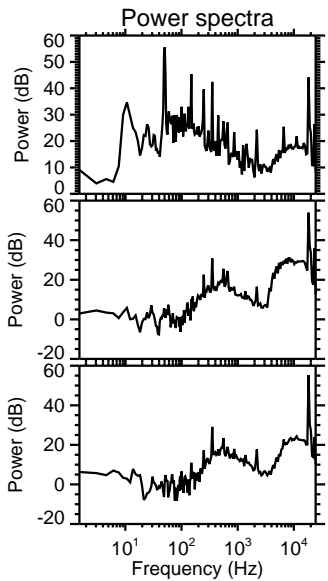
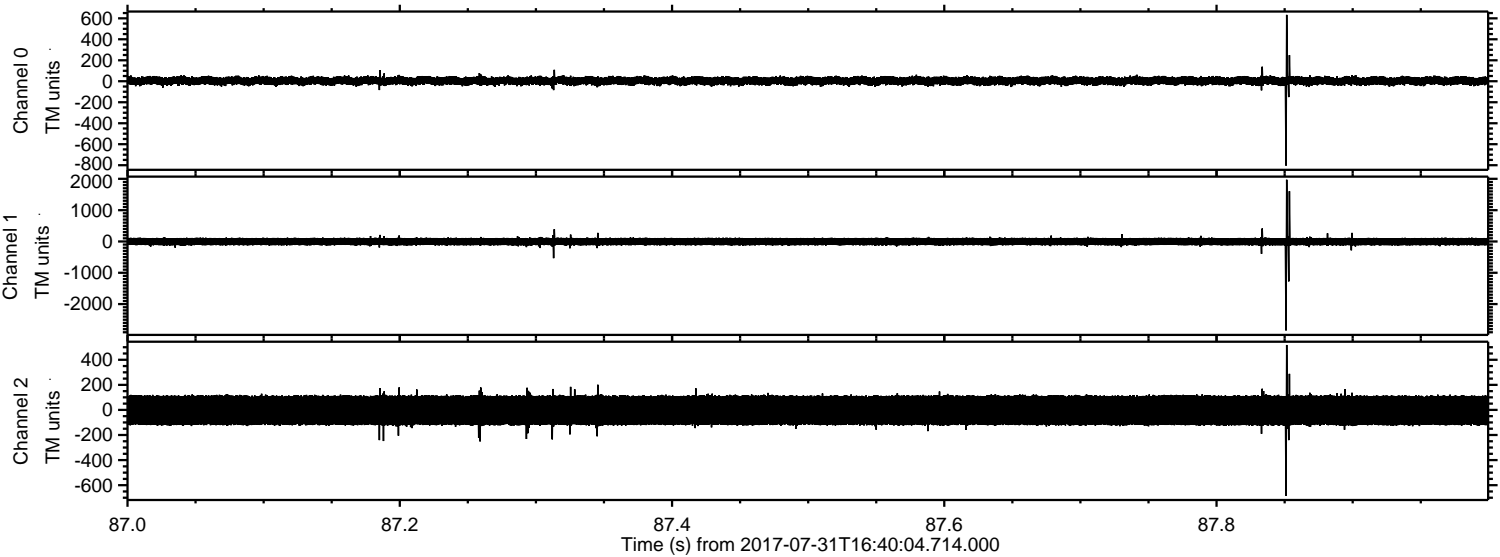

Processed Mon Jul 31 18:48:22 2017 by ELM ver.2012-10-06 from 001__elm20170731_164003__dat00.bin

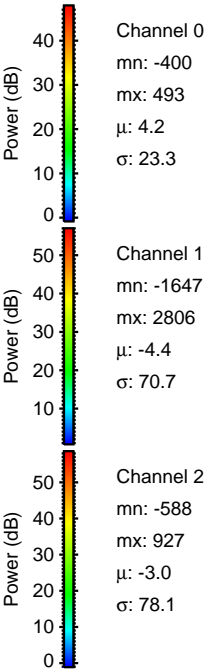
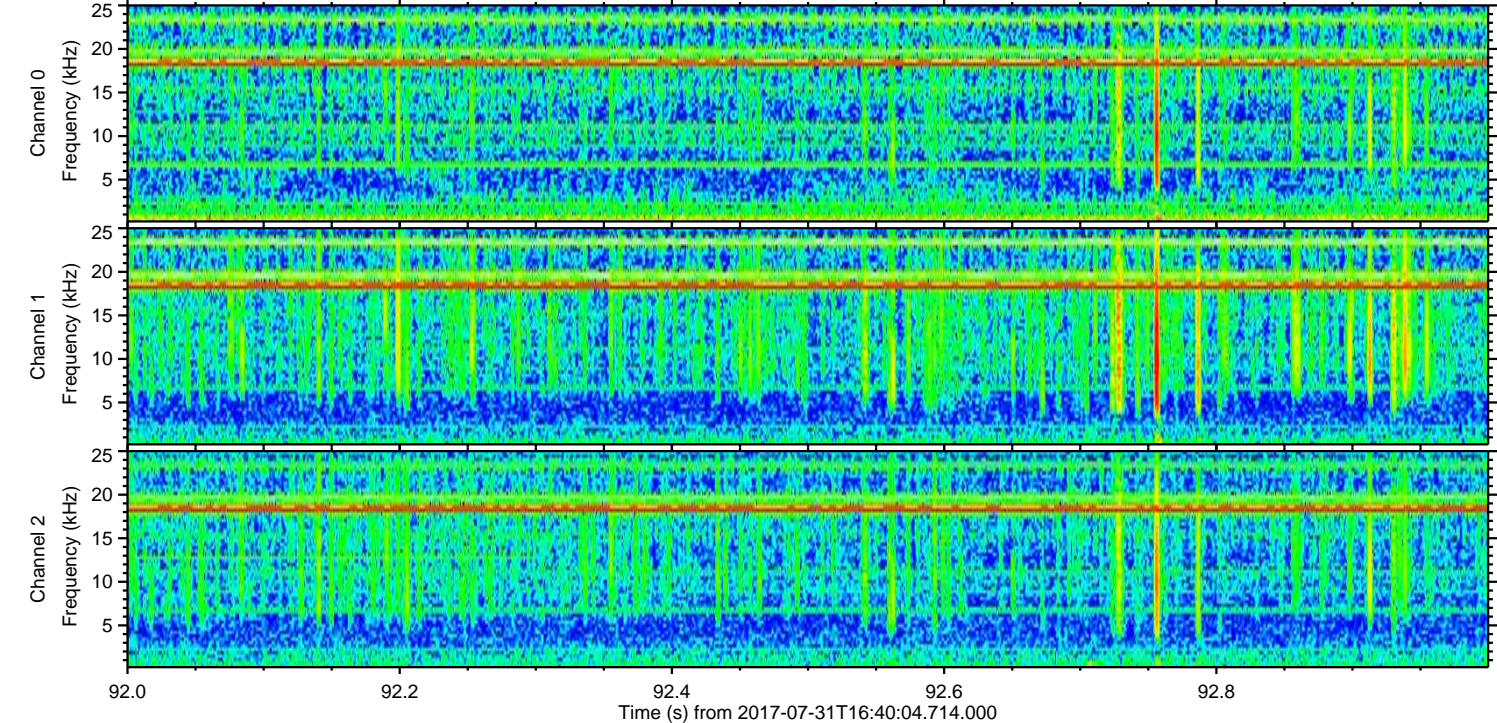
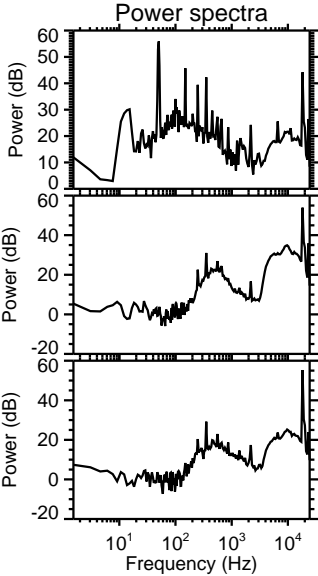
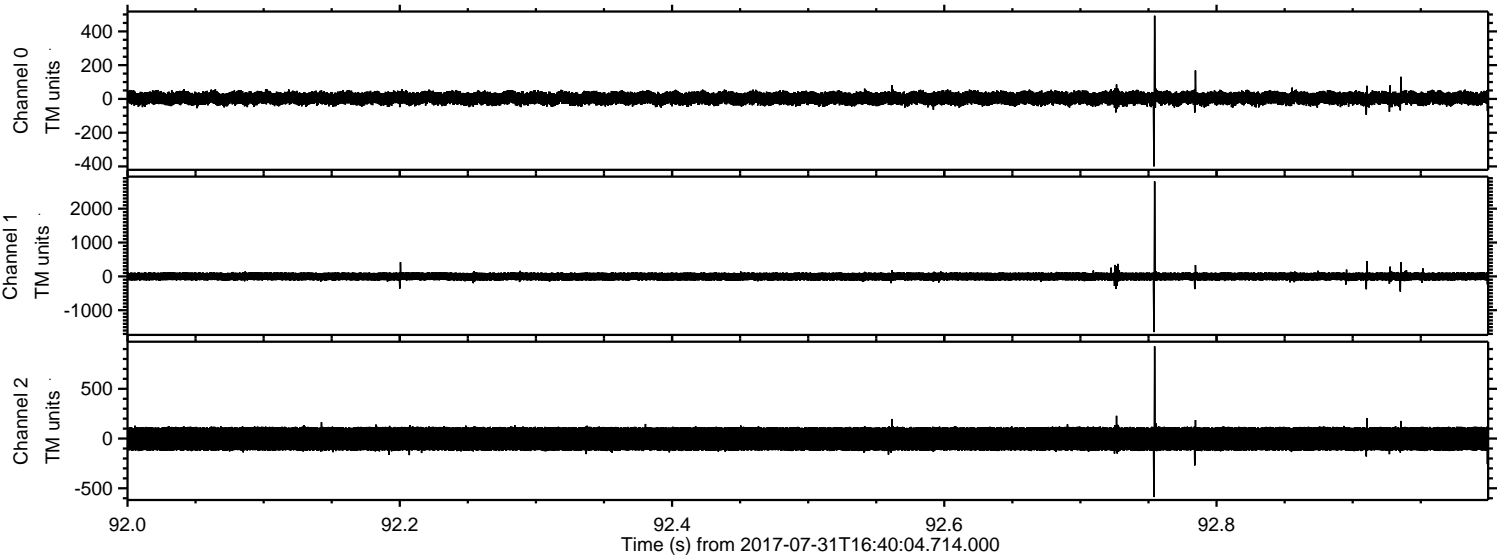

Processed Mon Jul 31 18:48:23 2017 by ELM ver.2012-10-06 from 001__elm20170731_164003__dat00.bin

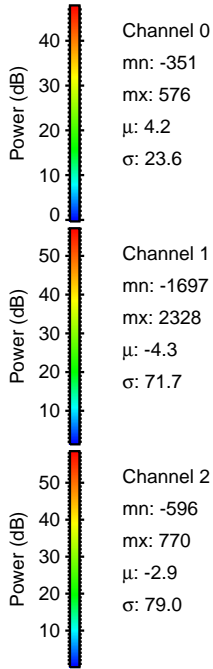
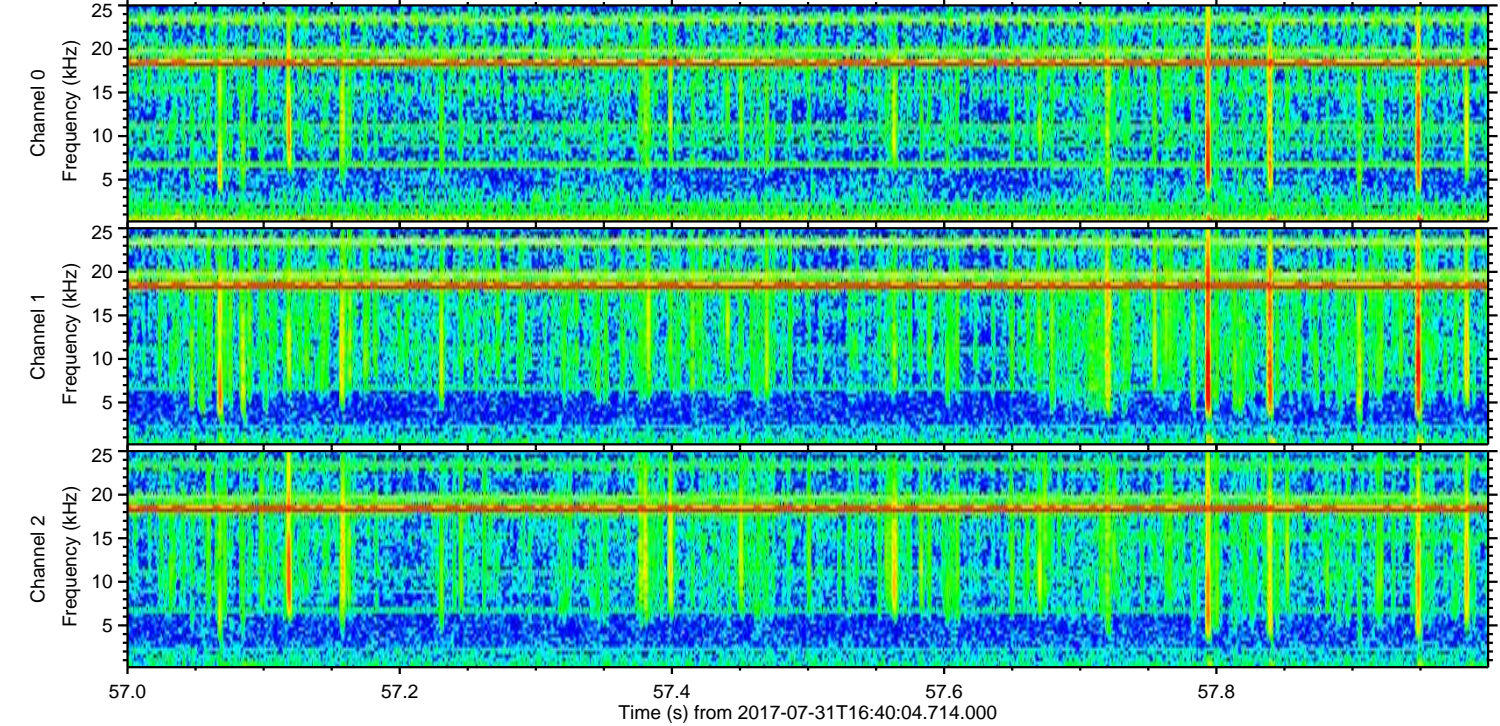
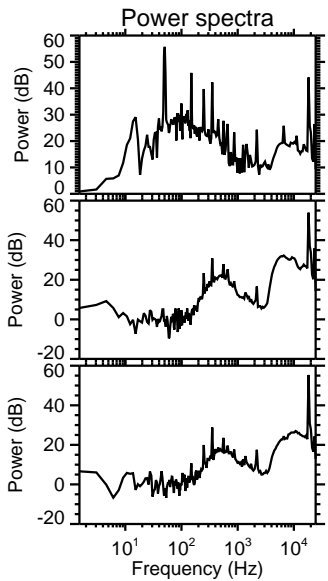
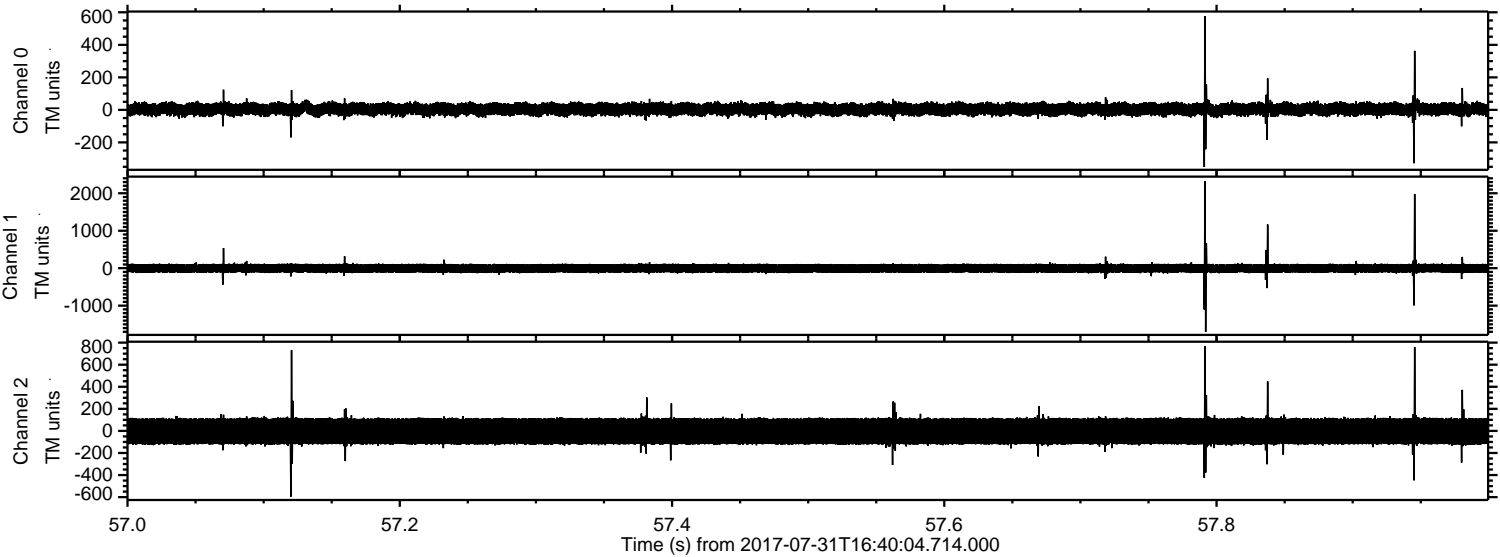

Processed Mon Jul 31 18:48:24 2017 by ELM ver.2012-10-06 from 001__elm20170731_164003__dat00.bin

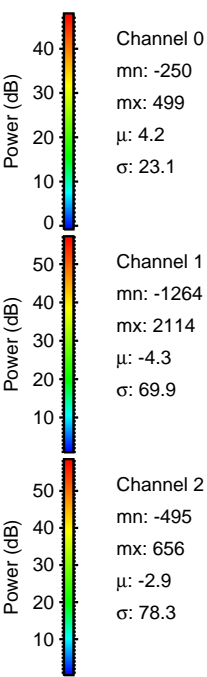
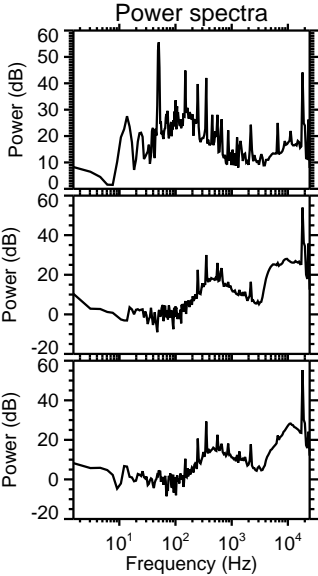
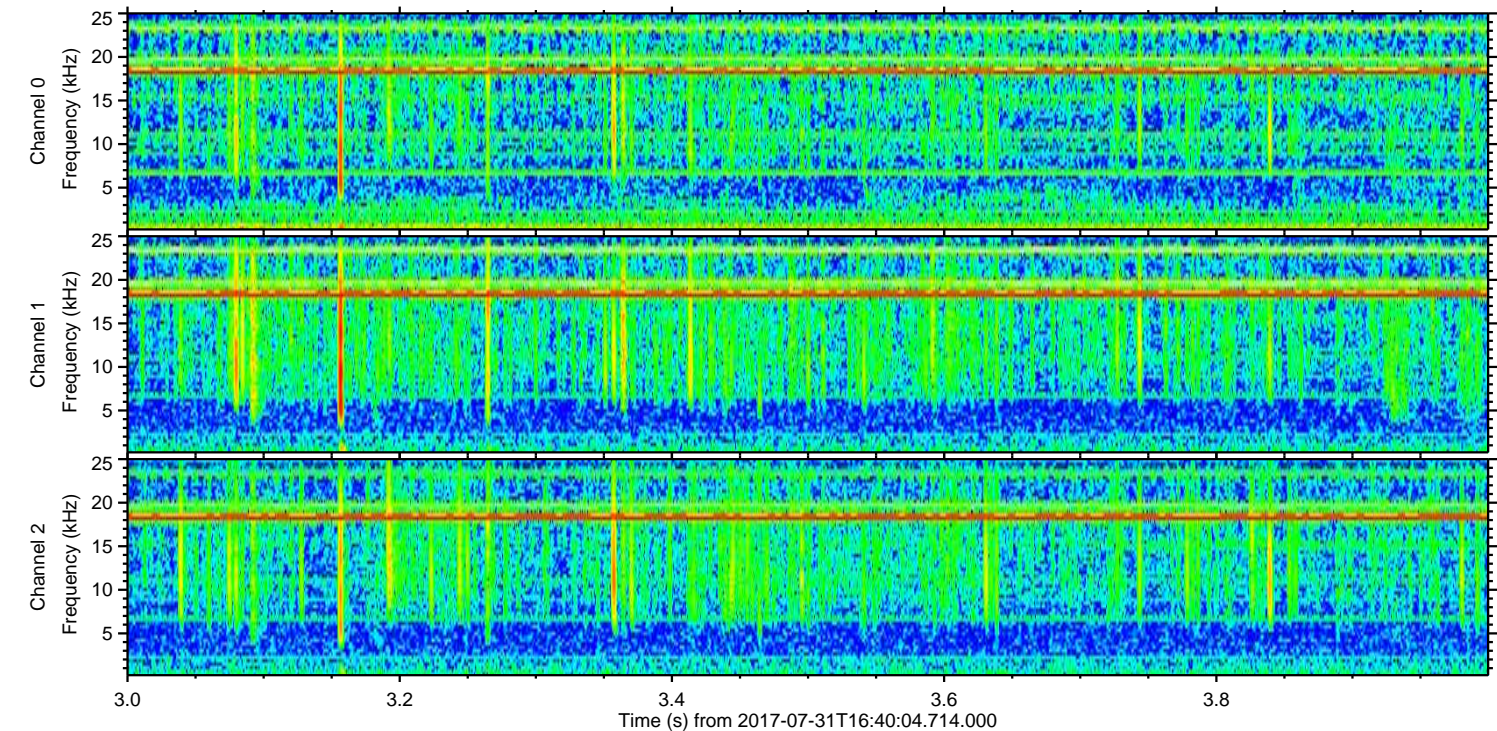
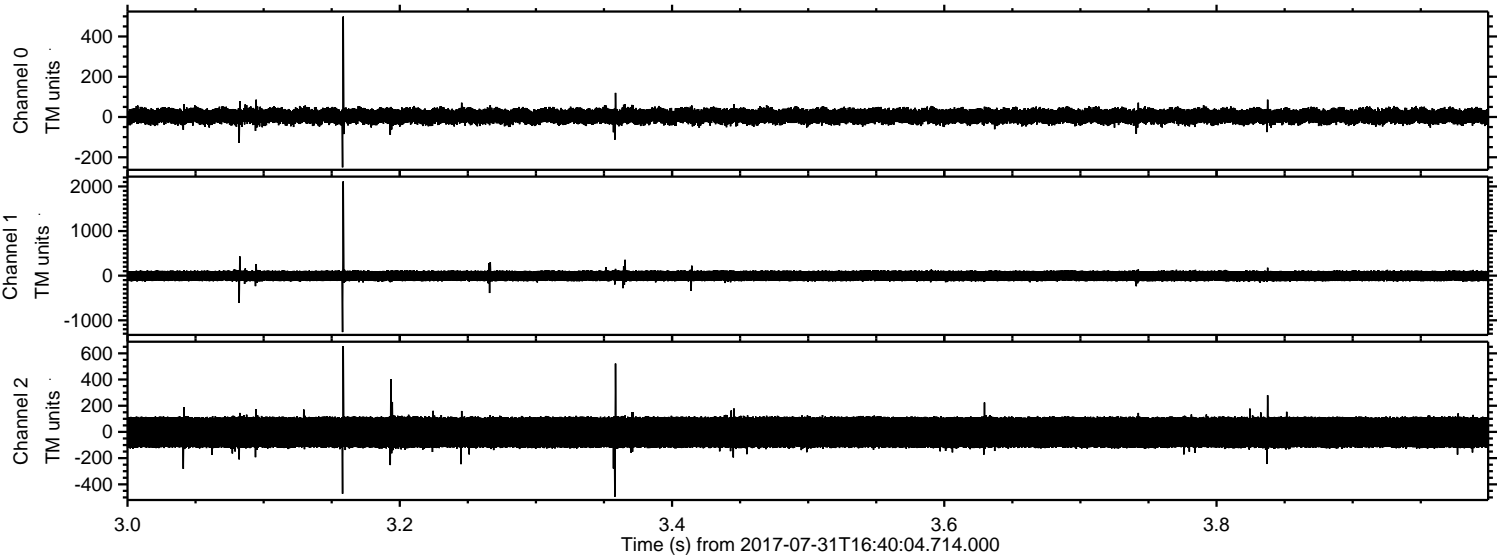

Channel 0
mn: -250
mx: 499
 μ : 4.2
 σ : 23.1

Channel 1
mn: -1264
mx: 2114
 μ : -4.3
 σ : 69.9

Channel 2
mn: -495
mx: 656
 μ : -2.9
 σ : 78.3

ELMAVAN 3D WAVEFORMS (Measured data sampled at 50 kHz) 51000 packets of 144 samples from 2017-07-31T16:40:04.714.000. Part 18/147

Processed Mon Jul 31 18:48:24 2017 by ELM ver.2012-10-06 from 001__elm20170731_164003__dat00.bin

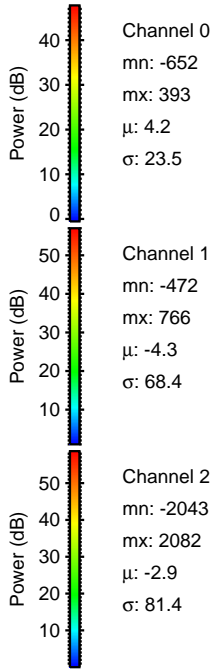
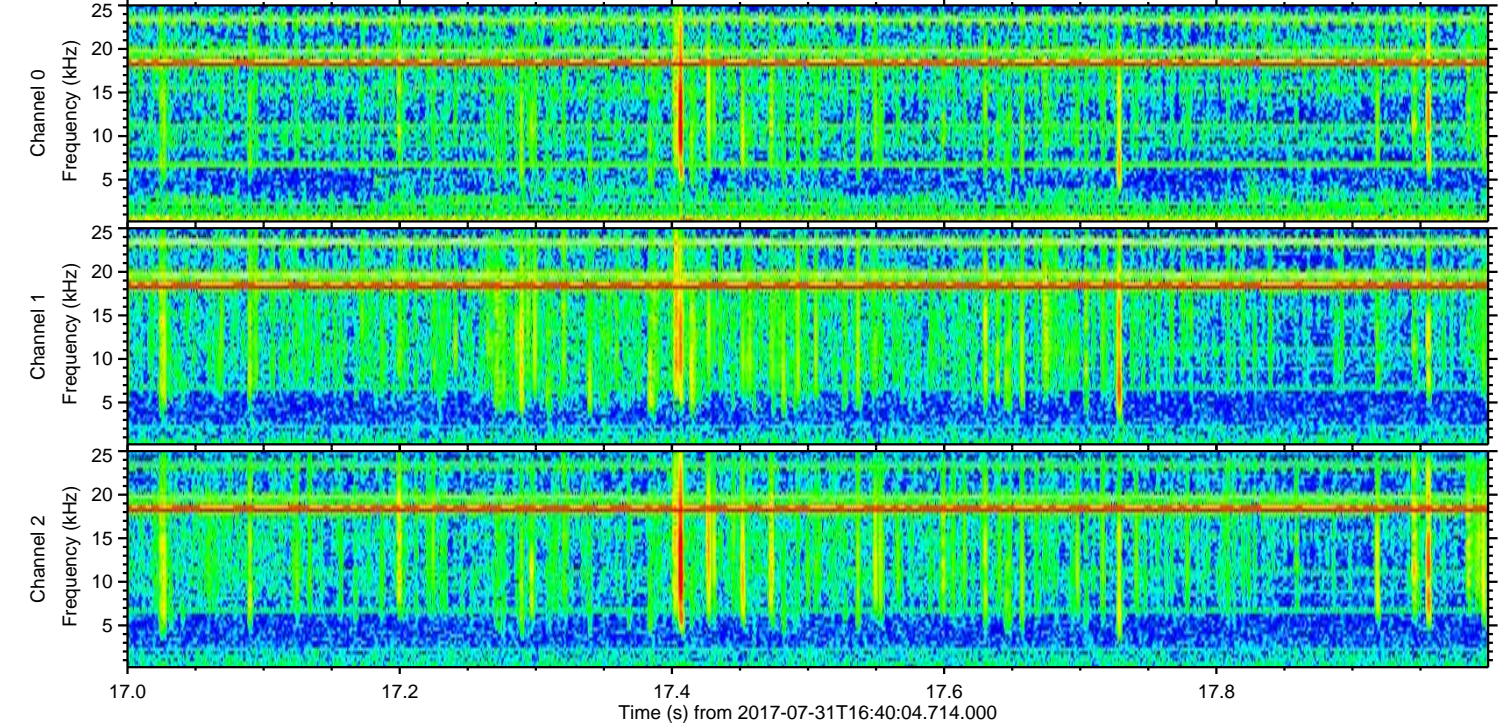
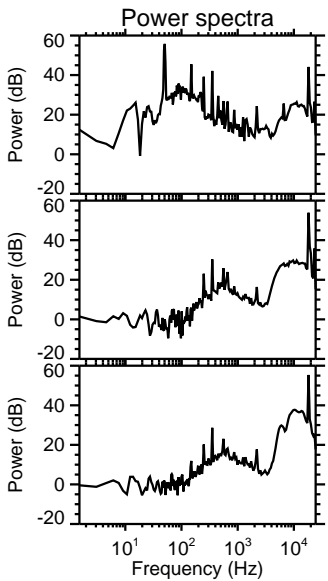
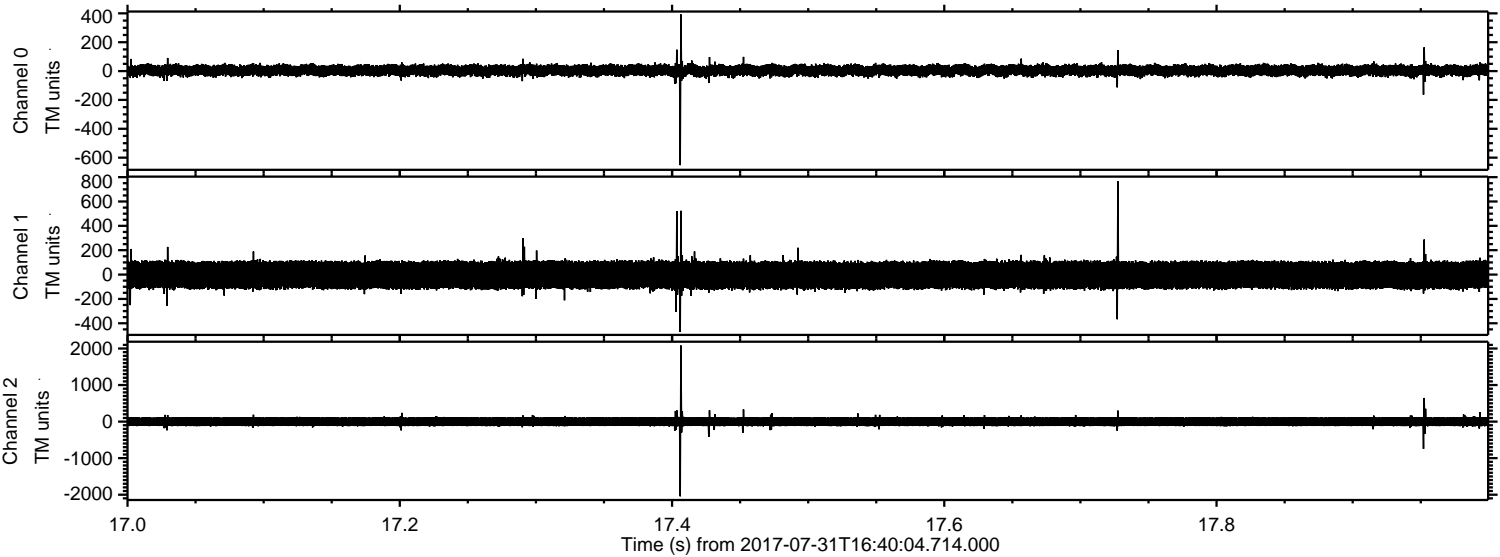

ELMAVAN 3D WAVEFORMS (Measured data sampled at 50 kHz) 51000 packets of 144 samples from 2017-07-31T16:40:04.714.000. Part 146/147

Processed Mon Jul 31 18:48:25 2017 by ELM ver.2012-10-06 from 001__elm20170731_164003__dat00.bin

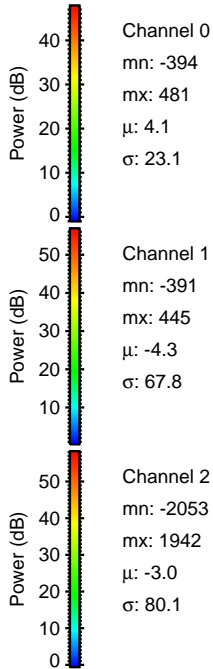
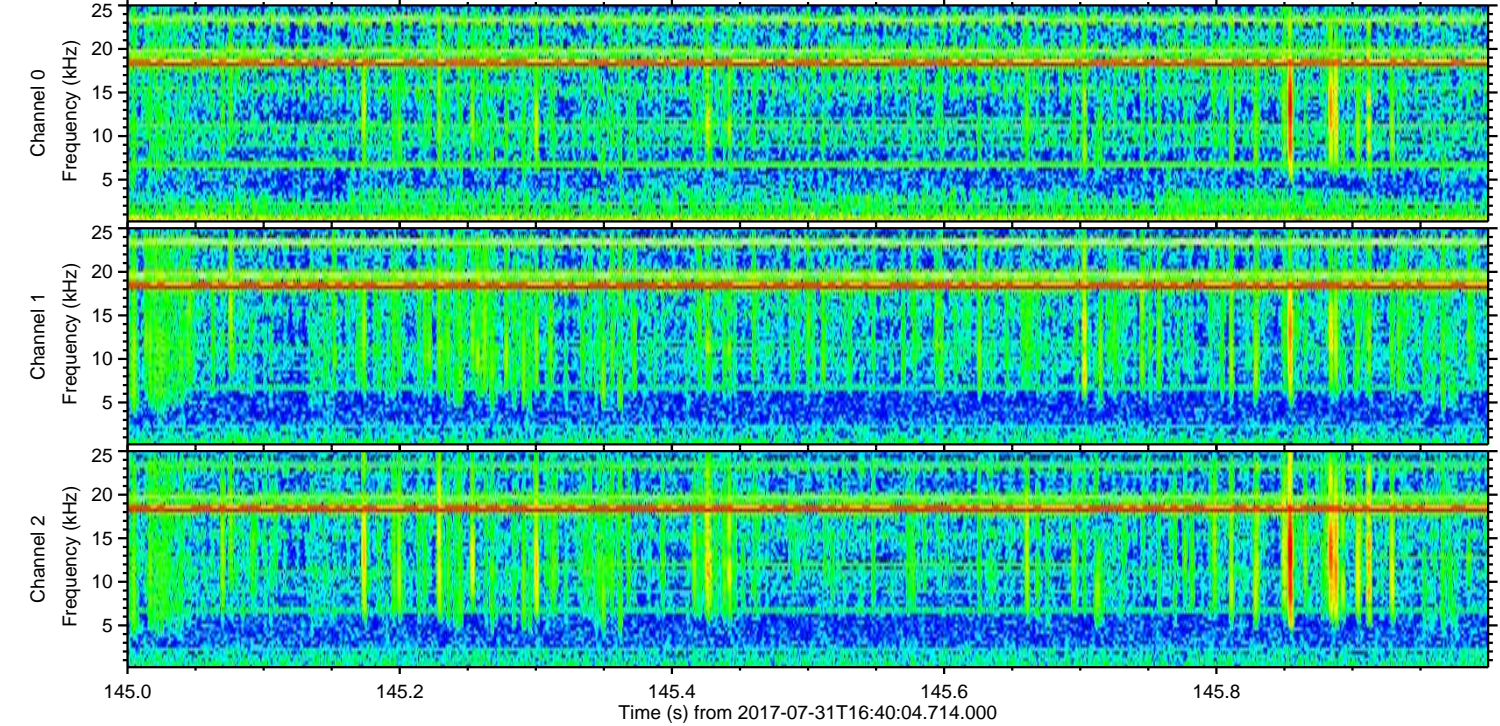
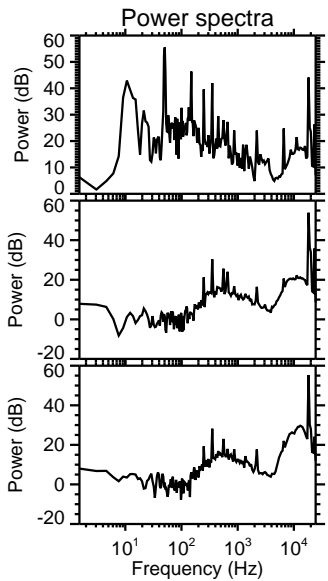
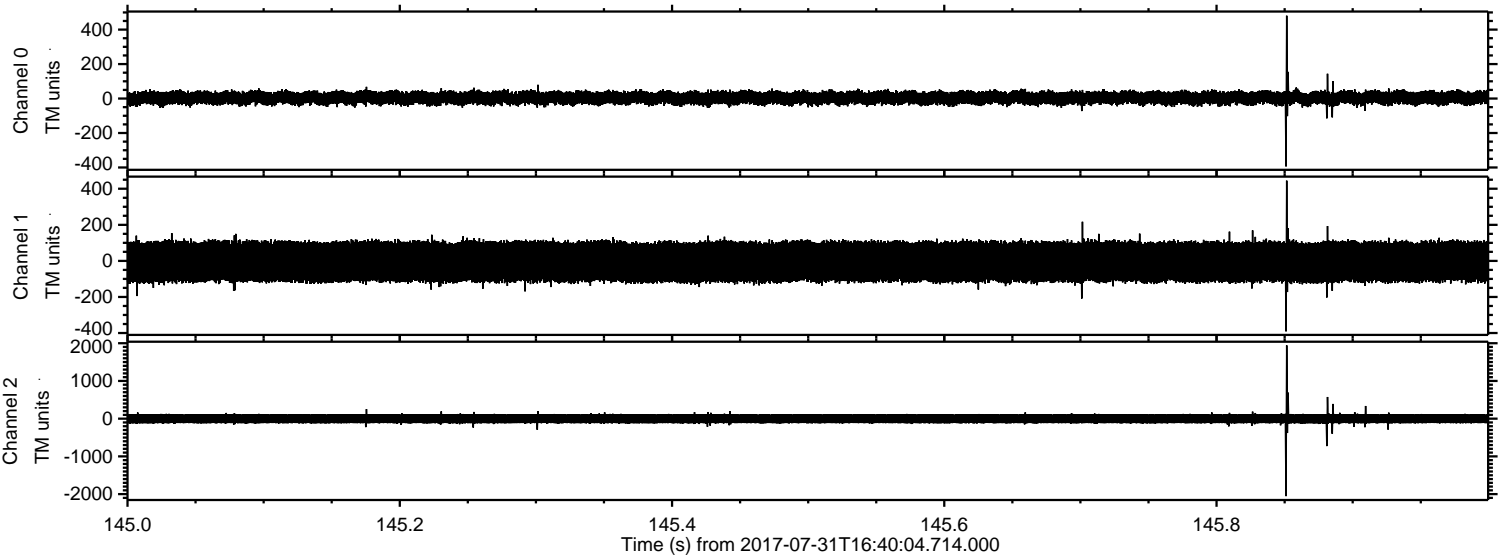

Processed Mon Jul 31 18:48:26 2017 by ELM ver.2012-10-06 from 001__elm20170731_164003__dat00.bin

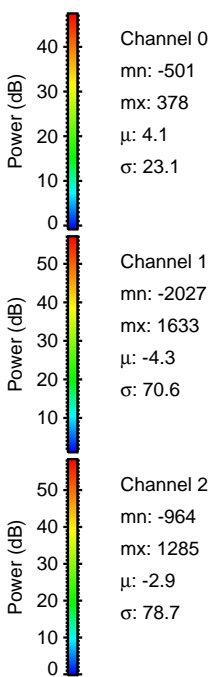
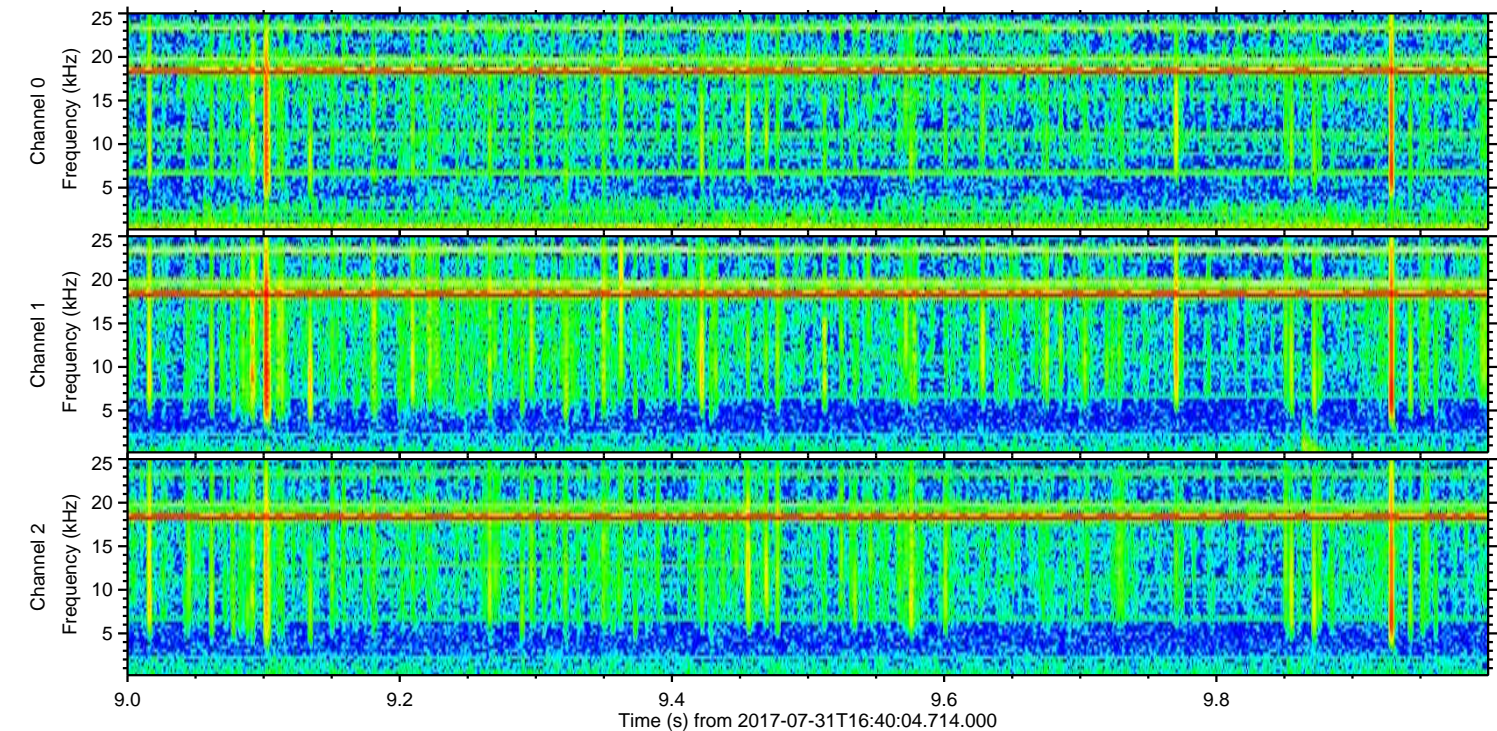
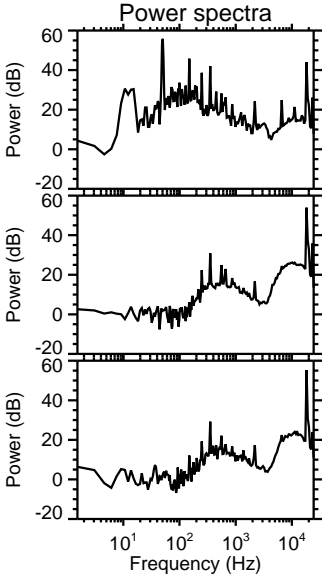
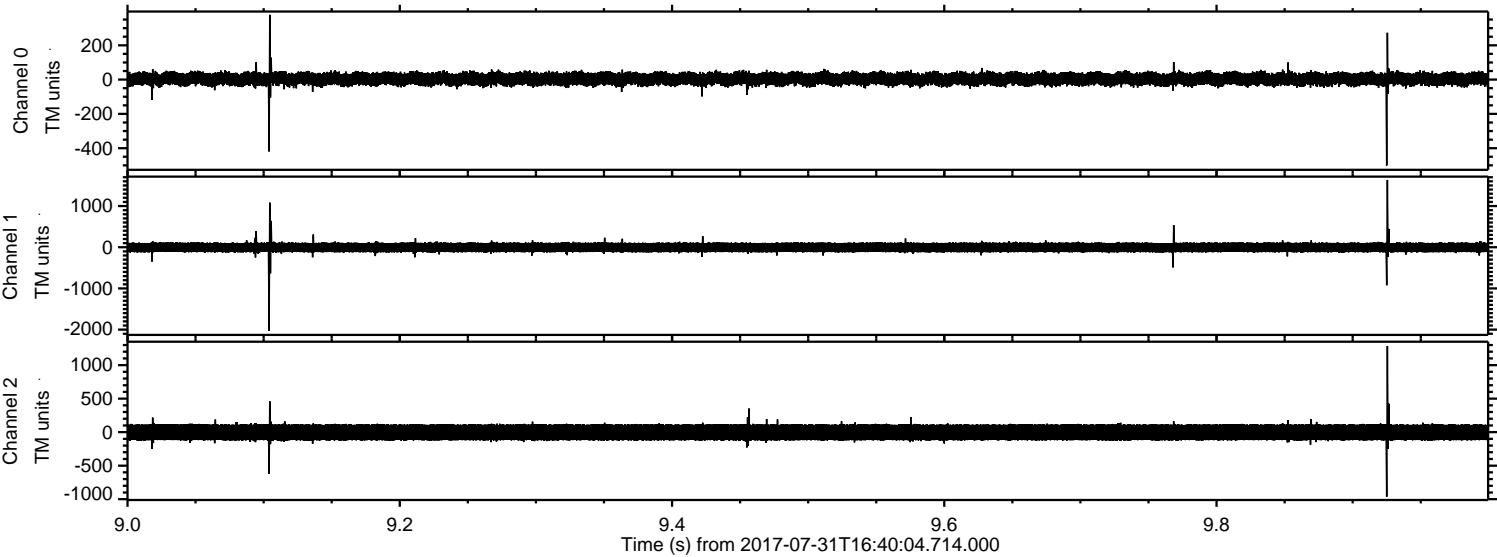

Channel 0
mn: -501
mx: 378
 μ : 4.1
 σ : 23.1

Channel 1
mn: -2027
mx: 1633
 μ : -4.3
 σ : 70.6

Channel 2
mn: -964
mx: 1285
 μ : -2.9
 σ : 78.7

